

RMBS Performance Watch

Australia Part 3a – Prime Originator Reports

As of September 30, 2024

This report does not constitute a rating action

PART 3A**AFG Securities Pty Ltd..... 3-1**

AFG 2021-1 Trust in respect of Series 2021-1	3-2
AFG 2021-2 Trust in respect of Series 2021-2	3-3
AFG 2022-1 Trust in Respect of Series 2022-1	3-4
AFG 2022-2 Trust in Respect of Series 2022-2	3-5
AFG 2023-1 Trust in Respect of Series 2023-1	3-6
AFG 2024-1 Trust in Respect of Series 2024-1	3-7

AIMS Home Loans Pty. Ltd..... 3-8

AIMS 2004-1 Trust	3-9
AIMS 2005-1 Trust	3-10
AIMS 2007-1 Trust	3-11

AMP Bank Ltd. 3-12

Progress 2008-1R Trust	3-13
Progress 2016-1 Trust	3-14
Progress 2017-1 Trust	3-15
Progress 2017-2 Trust	3-16
Progress 2018-1 Trust	3-17
Progress 2019-1 Trust	3-18
Progress 2020-1 Trust	3-19
Progress 2021-1 Trust	3-20
Progress 2022-1 Trust	3-21
Progress 2022-2 Trust	3-22
Progress 2023-1 Trust	3-23
Progress 2023-2 Trust	3-24
Progress 2024-1 Trust	3-25

Arab Bank Australia Ltd. 3-26

Petra Trust - Series 2013-1R	3-27
------------------------------	------

Athena Mortgage Pty Limited..... 3-28

Olympus 2022-1 Trust	3-29
Olympus 2024-1 Trust	3-30

Australian Unity Bank Ltd..... 3-31

Kookaburra Securitisation Trust 2021-1R	3-32
---	------

Auswide Bank Ltd. 3-33

ABA Trust 2023-1	3-34
WB Trust 2008-1	3-35

B&E Ltd..... 3-36

Tamar Trust Repo Series No. 1	3-37
-------------------------------	------

Bank of Queensland Ltd 3-38

Series 2017-1 REDS Trust	3-39
Series 2018-1 REDS Trust	3-40
Series 2019-1 REDS Trust	3-41
Series 2023-1 REDS Trust	3-42
Series 2024-1 REDS Trust	3-43
Series 2024-2 REDS Trust	3-44
SMHL Securitisation Trust 2020-1	3-45
SMHL Series Securitisation Fund 2018-2	3-46
SMHL Series Securitisation Fund 2019-1	3-47

BC Securities Pty Ltd... .. 3-48

Coventry Bond Trust 2023-1	3-49
Coventry Bond Trust 2023-2	3-50
Crimson Bond Trust 2022-1P	3-51
Crimson Bond Trust 2022-2P	3-52
Crimson Bond Trust 2023-1P	3-53
Ruby Bond Trust 2021-1	3-54
Ruby Bond Trust 2022-1	3-55
Ruby Bond Trust 2024-1	3-56

Bendigo and Adelaide Bank Ltd. 3-57

TORRENS Series 2015-1 Trust	3-58
TORRENS Series 2016-1 Trust	3-59
TORRENS Series 2017-2(P) Trust	3-60
TORRENS Series 2017-3 Trust	3-61
TORRENS Series 2019-1 Trust	3-62
TORRENS Series 2019-2 Trust	3-63
TORRENS Series 2021-1 Trust	3-64
TORRENS Series 2021-2 Trust	3-65
TORRENS Series 2022-1 Trust	3-66

Beyond Bank Australia Ltd 3-67

Barton Series 2017-1 Trust	3-68
Barton Series 2019-1 Trust	3-69
Barton Series 2023-1 Trust	3-70

Bluestone Mortgages Pty Ltd. 3-71

Bluestone Prime 2022-1 Trust	3-72
Bluestone Prime 2024-1 Trust	3-73

BNK Banking Corporation Limited..... 3-74

Primus Trust 2023-1R	3-75
----------------------	------

Brighten Financial Pty Limited 3-76

Orion Trust 2022-1	3-77
Orion Trust 2023-1	3-78

Brighten Home Loans Pty Ltd..... 3-79

Solaris Trust 2022-1	3-80
Solaris Trust 2024-1	3-81

Challenger Mortgage Management Pty Ltd. 3-82

Challenger Millennium Series 2013-1Trust	3-83
--	------

Citigroup Pty Ltd. 3-84

Securitized Australian Mortgage Trust 2017-1	3-85
--	------

Columbus Capital Pty Ltd. 3-86

Triton Bond Trust 2020 Series 1	3-87
Triton Bond Trust 2021-1 Series 1	3-88
Triton Bond Trust 2021-2 Series 1	3-89
Triton Bond Trust 2022-1 Series 1	3-90
Triton Bond Trust 2022-2 Series 1	3-91
Triton Bond Trust 2022-3 Series 1	3-92
Triton Bond Trust 2022-4 Series 1	3-93
Triton Bond Trust 2023-1 Series 1	3-94
Triton Bond Trust 2023-2 Series 1	3-95
Triton Bond Trust 2023-3P Series 1	3-96
Triton Bond Trust 2024-1 Series 1	3-97
Triton Bond Trust 2024-2 Series 1	3-98
Triton Trust No.8 Bond Series 2019-3	3-99
Vermilion Bond Trust 2023 Series 1	3-100
Vermilion Bond Trust 2024 Series 1	3-101

Commonwealth Bank of Australia Ltd 3-102

Medallion Trust Series 2015-1	3-103
Medallion Trust Series 2015-2	3-104
Medallion Trust Series 2016-1	3-105
Medallion Trust Series 2016-2	3-106
Medallion Trust Series 2017-1	3-107
Medallion Trust Series 2017-2	3-108
Medallion Trust Series 2019-1	3-109
Medallion Trust Series 2023-1	3-110
Medallion Trust Series 2023-2	3-111

Credit Union Australia Ltd..... 3-112

Series 2017-1 Harvey Trust	3-113
Series 2018-1 Harvey Trust	3-114
Series 2021-1 Harvey Trust	3-115

Series 2023-1 Harvey Trust	3-116	Heritage and People's Choice Ltd.	3-151
Series 2024-1 Harvey Trust	3-117	HBS Trust 2017-1	3-152
Credit Union SA Ltd	3-118	Light Trust 2017-1	3-153
MTG CUSA Trust Repo Series No.1	3-119	Light Trust 2018-1	3-154
FirstMac Ltd.	3-120	Light Trust 2019-1	3-155
Firstmac Mortgage Funding Trust No. 4		Light Trust 2021-1	3-156
Series 1-2017	3-121	Light Trust 2023-1	3-157
Firstmac Mortgage Funding Trust No. 4		Light Trust No.6	3-158
Series 1-2020	3-122	HSBC Bank Australia Ltd.	3-159
Firstmac Mortgage Funding Trust No. 4		Lion Series 2020-1 Trust	3-160
Series 2-2018	3-123	Lion Series 2022-1 Trust	3-161
Firstmac Mortgage Funding Trust No. 4		Lion Series 2023-1 Trust	3-162
Series 2-2020	3-124	Lion Series 2024-1 Trust	3-163
Firstmac Mortgage Funding Trust No. 4		Hume Bank Ltd.	3-164
Series 2020-3	3-125	Murray Trust Repo Series No.1	3-165
Firstmac Mortgage Funding Trust No. 4		Illawarra Credit Union Ltd.	3-166
Series 2021-3PP	3-126	MTG ICU Trust Repo Series No.1	3-167
Firstmac Mortgage Funding Trust No. 4		MTG ICU Trust Series 2021-1	3-168
Series 2021-4	3-127	IMB Ltd.	3-169
Firstmac Mortgage Funding Trust No. 4		Illawarra Series 2017-1 RMBS Trust	3-170
Series 2022-2PP	3-128	Illawarra Series 2024-1 RMBS Trust	3-171
Firstmac Mortgage Funding Trust No. 4		ING Bank (Australia) Ltd.	3-172
Series 2022-4	3-129	IDOL 2017-1 Trust	3-173
Firstmac Mortgage Funding Trust No. 4		IDOL 2019-1 Trust	3-174
Series 3-2018	3-130	IDOL 2023-1 Trust	3-175
Firstmac Mortgage Funding Trust No. 4		IDOL 2024-1 Trust	3-176
Series 3PP-2019	3-131	IDS Trust 2008-1	3-177
Firstmac Mortgage Funding Trust No. 4			
Series 4-2019	3-132		
Firstmac Mortgage Funding Trust No. 4			
Series Eagle No.1	3-133		
Firstmac Mortgage Funding Trust No. 4			
Series Eagle No.2	3-134		
Firstmac Mortgage Funding Trust No. 4			
Series 2-2017	3-135		
Firstmac Mortgage Funding Trust No. 4			
Series 2-2019	3-136		
Firstmac Mortgage Funding Trust No. 4			
Series 2021-1PP	3-137		
Firstmac Mortgage Funding Trust No. 4			
Series 2021-2	3-138		
Firstmac Mortgage Funding Trust No. 4			
Series 2022-1	3-139		
Firstmac Mortgage Funding Trust No. 4			
Series 2022-3	3-140		
Firstmac Mortgage Funding Trust No. 4			
Series 2023-1	3-141		
Firstmac Mortgage Funding Trust No. 4			
Series 2024-1	3-142		
Firstmac Mortgage Funding Trust No. 4			
Series 2024-2PP	3-143		
Firstmac Mortgage Funding Trust No. 4			
Series 2024-3PP	3-144		
Firstmac Mortgage Funding Trust No. 4			
Series 3-2016	3-145		
Firstmac Mortgage Funding Trust No. 4			
Series 3-2017	3-146		
Firstmac Mortgage Funding Trust No.4 Series Eagle			
No.3PP	3-147		
Firstmac Mortgage Funding Trust No.4 Series Eagle			
No.4	3-148		
Gateway Bank Ltd.	3-149		
Portavia Trust No.2 Series 2013-1R	3-150		

PART 3B

Macquarie Bank Ltd	3-178
PUMA Series 2015-3	3-179
PUMA Series 2017-1	3-180
PUMA Series 2019-1	3-181
PUMA Series 2021-1P	3-182
PUMA Series 2021-2	3-183
PUMA Series 2022-1	3-184
PUMA Series 2023-1	3-185
PUMA Series 2024-1	3-186
Maitland Mutual Ltd.	3-187
Hunter Trust Repo Series No. 1	3-188
Mortgage House of Australia Pty Ltd.	3-189
Mortgage House Capital Mortgage Trust No.1	
Mortgage House RMBS Osmium Series	3-190
2024-1	
Mortgage House Capital Mortgage Trust No.1	
Mortgage House RMBS Prime Series	3-191
2024-1	
Mortgage House Capital Mortgage Trust No.1 in	
Respect of the Mortgage House RMBS Series	3-192
2021-1P	
Mortgage House Capital Mortgage Trust No.1 in	
Respect of the Mortgage House RMBS Series	3-193
2021-2	
Mortgage House Capital Mortgage Trust No.1 –	
Mortgage House RMBS Osmium Series	3-194
2023-1	
Mortgage House Capital Mortgage Trust No.1-	
Mortgage House RMBS Series	3-195
2022-1	
Mortgage House Capital Mortgage Trust No.1-	
Mortgage House RMBS Series	3-196

2022-2

MyState Bank Ltd. 3-197

Conquest 2016-2 Trust	3-198
Conquest 2017-1 Trust	3-199
Conquest 2018-1 Trust	3-200
Conquest 2019-2 Trust	3-201
Conquest 2022-1 Trust	3-202
Conquest 2023-2 Trust	3-203

National Australia Bank Ltd..... 3-204

National RMBS Trust 2016-1 Series 2016-1	3-205
National RMBS Trust 2018-2 Series 2018-2	3-206
National RMBS Trust 2022-1 Series 2022-1	3-207

Pepper HomeLoans Pty Ltd..... 3-208

Pepper I-Prime 2021-2 Trust	3-209
Pepper Prime 2022-1 Trust	3-210
Pepper Prime 2022-2 Trust	3-211
Pepper Prime 2023-1 Trust	3-212

Police & Nurses Limited. 3-213

Pinnacle Series Trust 2017-T1	3-214
Pinnacle Series Trust 2021-T1	3-215
Pinnacle Series Trust 2024-T1	3-216

Police Credit Union Ltd..... 3-217

MTG PCU Trust Repo Series No. 1	3-218
---------------------------------	-------

Police Financial Services Limited..... 3-219

Impetus Funding Trust No. 1 Repo Series No. 1	3-220
---	-------

QPCU Ltd..... 3-221

QPCU Heroes Trust Repo Series No. 1	3-222
-------------------------------------	-------

Queensland Country Bank Ltd..... 3-223

MTG QCCU Trust Repo Series No. 1	3-224
----------------------------------	-------

Regional Australia Bank Ltd..... 3-225

CMG Funding Trust No. 1 Repo Series No. 1	3-226
---	-------

Resimac Ltd. 3-227

RESIMAC Triomphe Trust - RESIMAC Premier Series 2020-3	3-228
RESIMAC Triomphe Trust - RESIMAC Premier Series 2021-1	3-229
RESIMAC Triomphe Trust - RESIMAC Premier Series 2021-2	3-230
RESIMAC Triomphe Trust - RESIMAC Premier Series 2021-3	3-231
RESIMAC Triomphe Trust - RESIMAC Premier Series 2022-1	3-232
RESIMAC Triomphe Trust - RESIMAC Premier Series 2022-2	3-233
RESIMAC Triomphe Trust - RESIMAC Premier Series 2023-1	3-234
RESIMAC Triomphe Trust - RESIMAC Premier Series 2024-1	3-235

RHG Home Loans Pty Ltd..... 3-236

Avoca Series 2019-1 RMBS	3-237
--------------------------	-------

Sintex Consolidated Pty Ltd..... 3-238

Blackwattle Series RMBS Trust 2021-1	3-239
Blackwattle Series RMBS Trust 2021-2	3-240
Blackwattle Series RMBS Trust No. 3	3-241
Blackwattle Series RMBS Trust No. 4	3-242

Southern Cross Credit Union Ltd... 3-243

MTG SCCU Trust Repo Series No. 1	3-244
----------------------------------	-------

Summerland Financial Services Ltd. 3-245

MTG SCU Trust Repo Series No.1	3-246
--------------------------------	-------

Suncorp-Metway Ltd. 3-247

Apollo Series 2008-1R Trust	3-248
Apollo Series 2015-1 Trust	3-249
Apollo Series 2017-1 Trust	3-250
Apollo Series 2017-2 Trust	3-251
Apollo Series 2018-1 Trust	3-252
Apollo Series 2022-1 Trust	3-253
Apollo Series 2023-1 Trust	3-254
Apollo Series 2024-1 Trust	3-255

Westpac Banking Corp..... 3-256

Series 2014-2 WST Trust	3-257
Series 2015-1 WST Trust	3-258
Series 2019-1 WST Trust	3-259
Series 2020-1 WST Trust	3-260
Series 2021-1 WST Trust	3-261
Series 2024-1 WST Trust	3-262

AFG Securities Pty Ltd.

First Issue Released	Total # Domestic Issues	Total # Cross Border Issues	# Outstanding	Value Outstanding
2-Apr-13	15	0	7	Mil. A\$ 2,060.68

Loan Pool Arrears Performance vs Prime SPIN

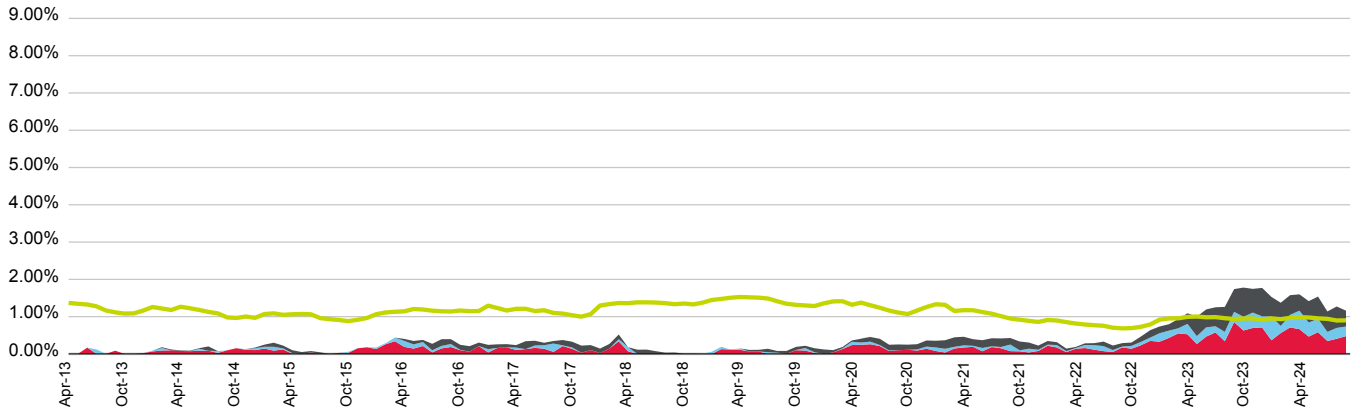

■ 31-60 days
 ■ 61-90 days
 ■ 90+ days
 ■ Prime SPIN

(%)	Oct-23	Nov-23	Dec-23	Jan-24	Feb-24	Mar-24	Apr-24	May-24	Jun-24	Jul-24	Aug-24	Sep-24
31-60 days	0.63	0.70	0.71	0.37	0.56	0.71	0.66	0.46	0.58	0.35	0.41	0.48
61-90 days	0.37	0.41	0.30	0.64	0.19	0.34	0.50	0.38	0.36	0.25	0.29	0.26
90+ days	0.78	0.64	0.76	0.52	0.62	0.53	0.44	0.57	0.59	0.55	0.58	0.42
Total	1.78	1.74	1.77	1.53	1.37	1.58	1.60	1.42	1.54	1.14	1.27	1.16
Prime SPIN	0.95	0.95	0.91	0.95	0.93	0.97	0.99	0.98	0.95	0.94	0.90	0.90

Prepayment & Repayment Rates vs Prime SPPI

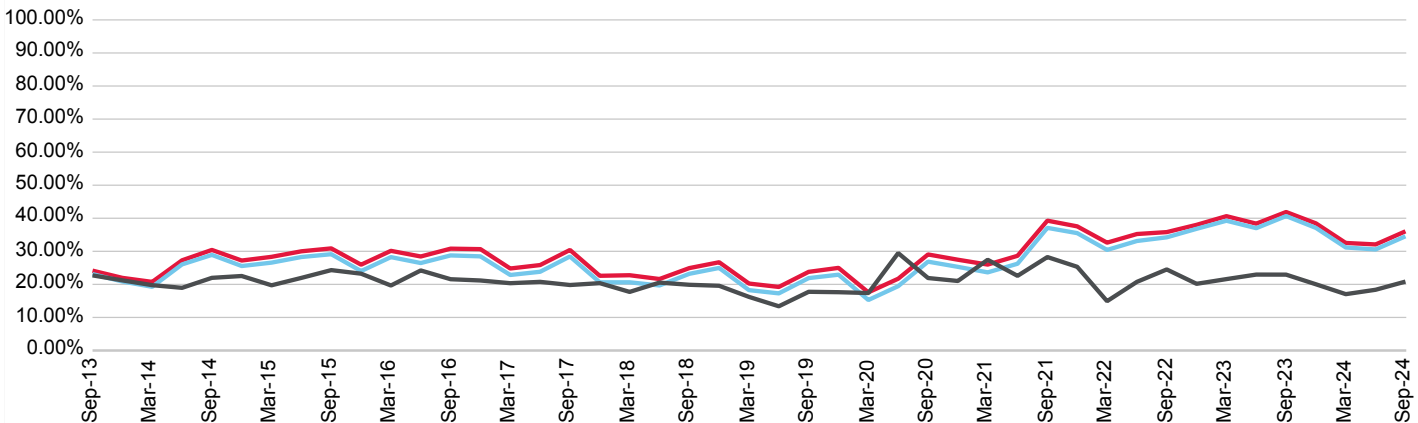

■ Repayment Rates
 ■ Prepayment Rate
 ■ Prime SPPI

(%)	Dec-21	Mar-22	Jun-22	Sep-22	Dec-22	Mar-23	Jun-23	Sep-23	Dec-23	Mar-24	Jun-24	Sep-24
Prepayment	35.50	30.42	33.13	34.23	36.81	39.25	37.00	40.66	37.08	31.17	30.57	34.54
Repayment	37.55	32.63	35.23	35.81	38.01	40.64	38.37	41.90	38.46	32.53	32.08	36.05
Prime SPPI	25.32	14.92	20.76	24.52	20.17	21.60	22.96	22.95	20.03	17.04	18.37	20.84

AFG 2021-1 Trust in respect of Series 2021-1

Originator	Servicer	Servicer Ranking	Outlook
AFG Securities Pty Ltd.	AFG Securities Pty Ltd.	Not Ranked	Not Applicable

Loan Pool Arrears Performance vs SPIN

Arrears Reported on a Scheduled Balance Basis

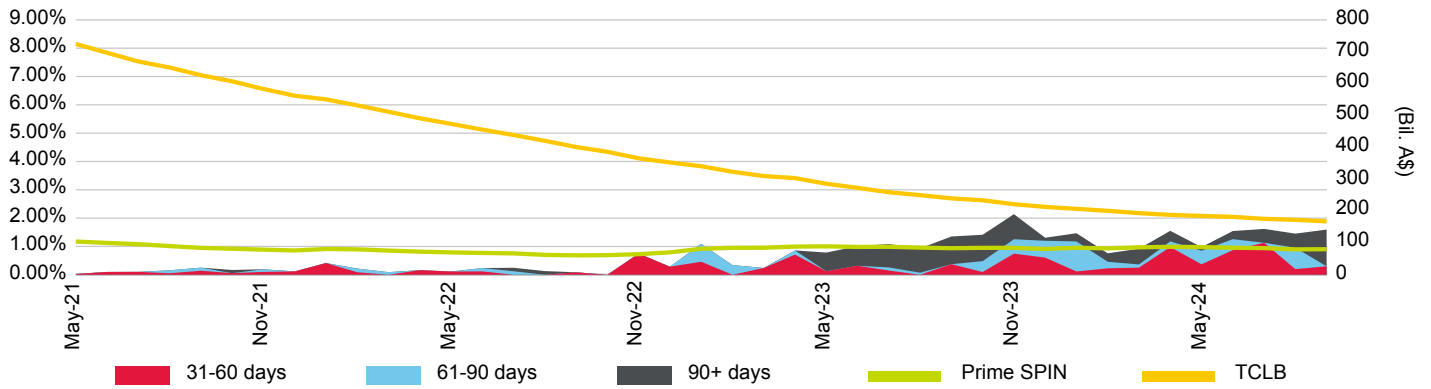

Loan Pool Repayment Trend and Outstanding Security Balance

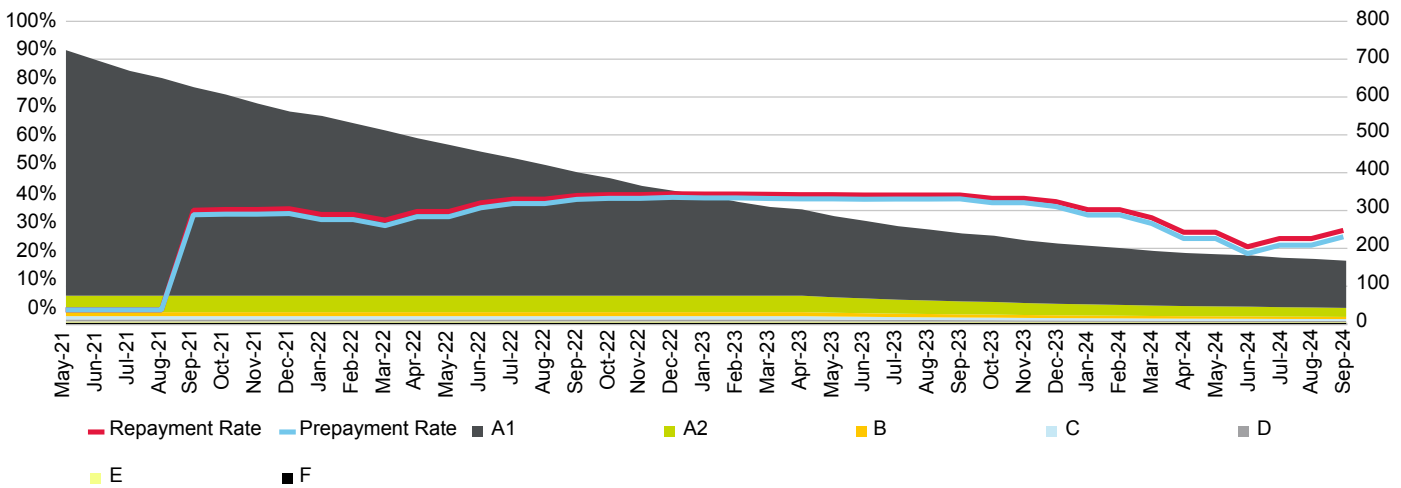

Current Loan To Value Ratio Distribution

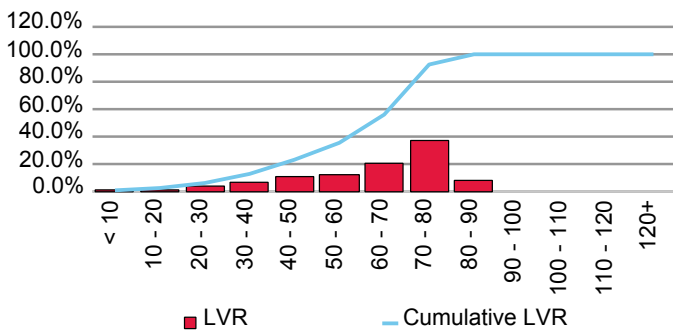

Current Loan Size Distribution (A\$,000)

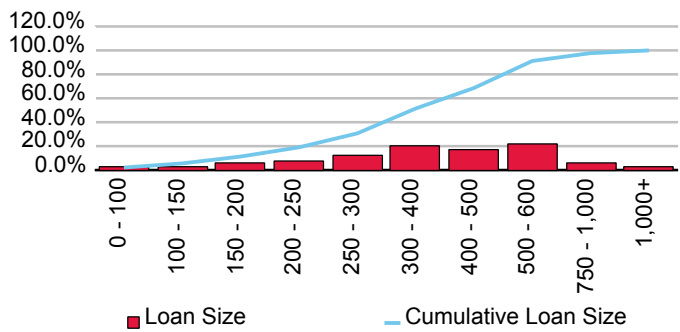

Cumulative Losses

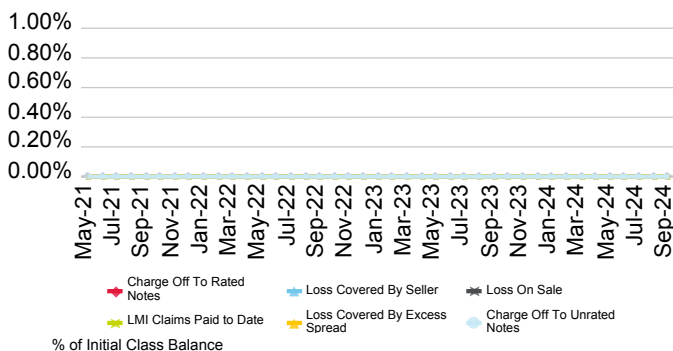

Current Geographic Distribution

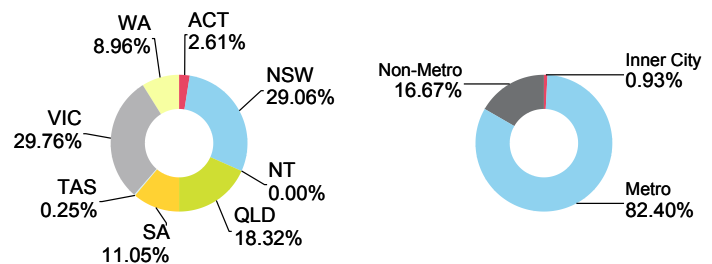

AFG 2021-2 Trust in respect of Series 2021-2

Originator	Servicer	Servicer Ranking	Outlook
AFG Securities Pty Ltd.	AFG Securities Pty Ltd.	Not Ranked	Not Applicable

Loan Pool Arrears Performance vs SPIN

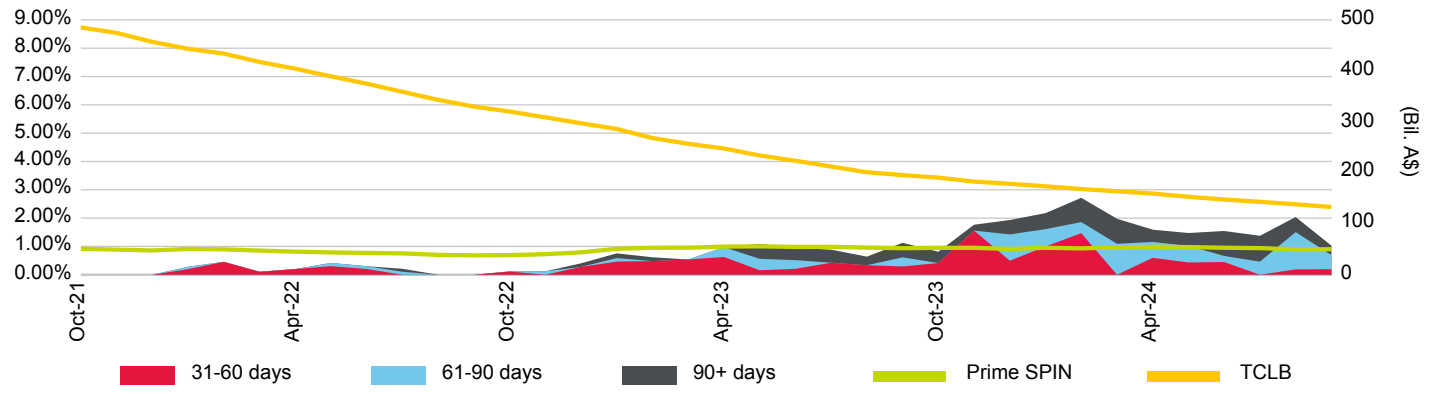

Loan Pool Repayment Trend and Outstanding Security Balance

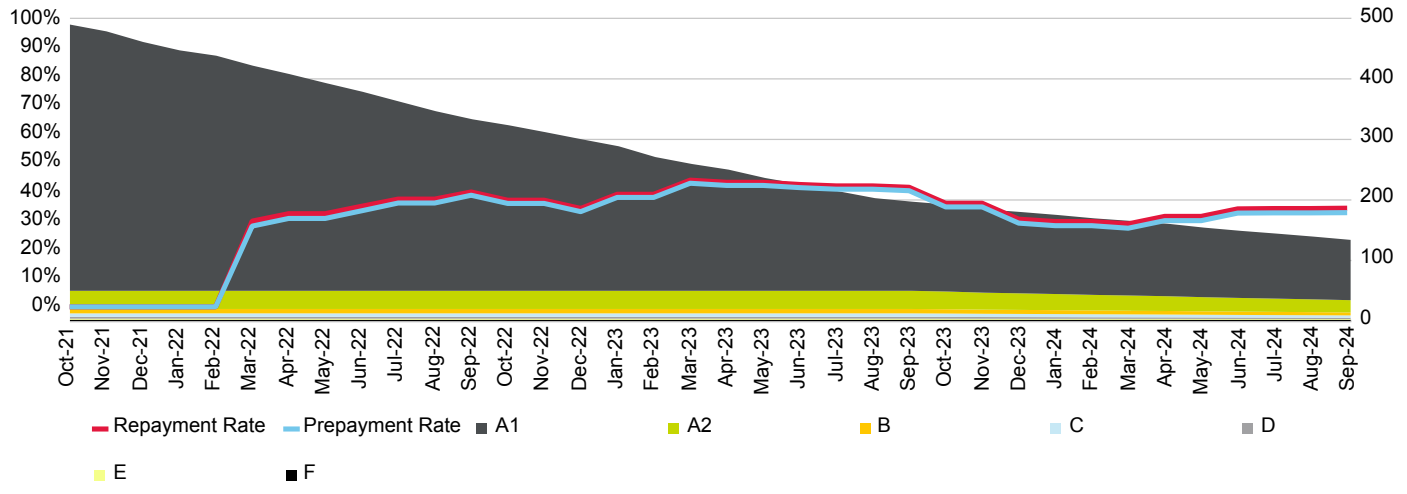

Current Loan To Value Ratio Distribution

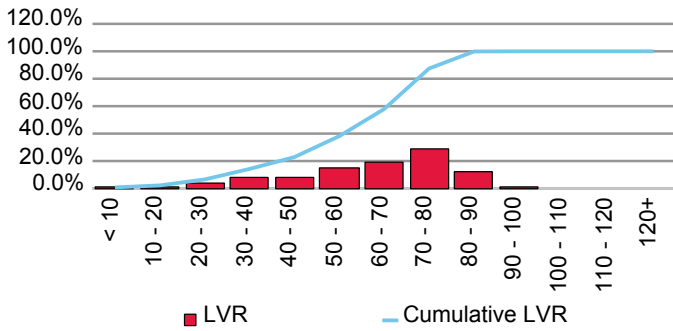

Current Loan Size Distribution (A\$,000)

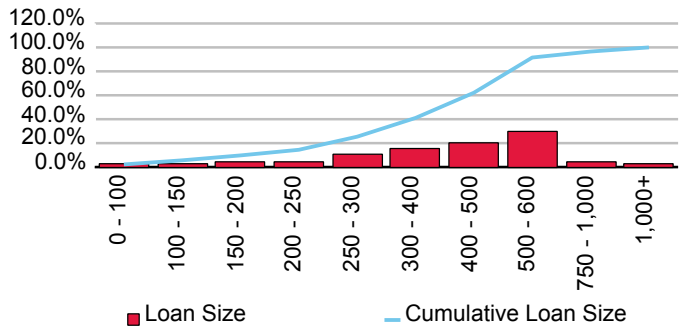

Cumulative Losses

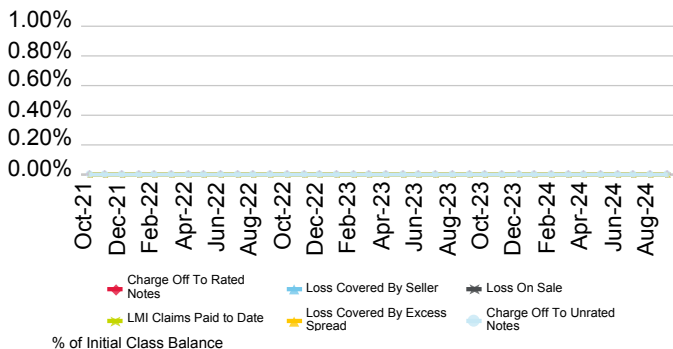

Current Geographic Distribution

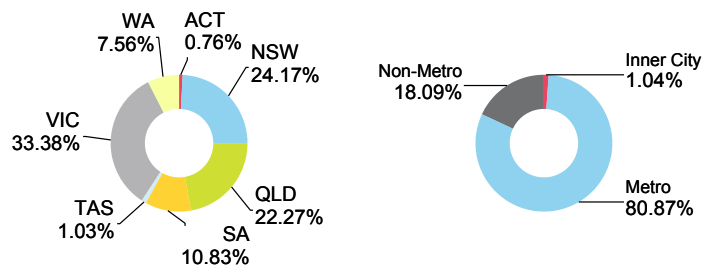

AFG 2022-1 Trust In Respect Of Series 2022-1

Originator	Servicer	Servicer Ranking	Outlook
AFG Securities Pty Ltd.	AFG Securities Pty Ltd.	Not Rated	Not Applicable

Loan Pool Arrears Performance vs SPIN

Arrears Reported on a Scheduled Balance Basis

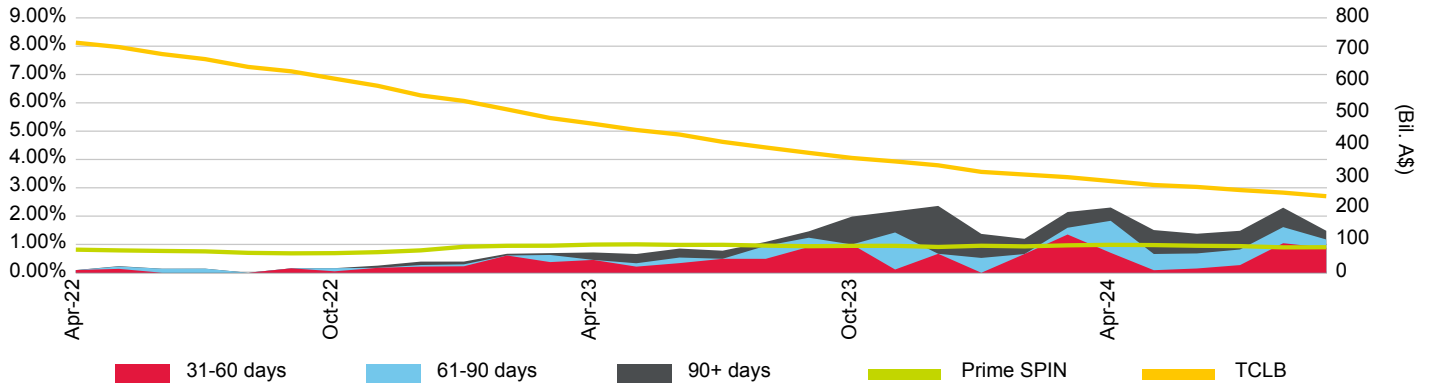

Loan Pool Repayment Trend and Outstanding Security Balance

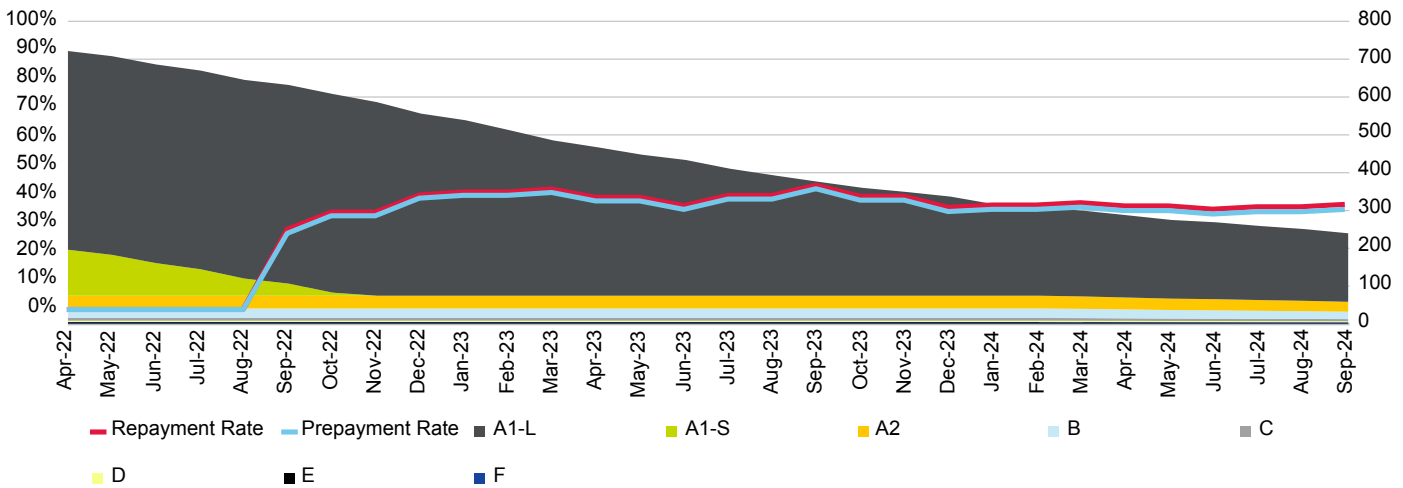

Current Loan To Value Ratio Distribution

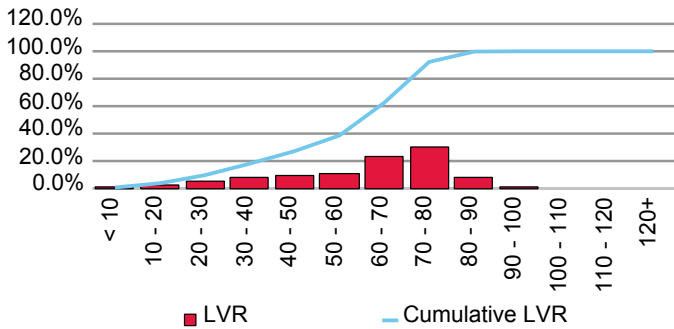

Current Loan Size Distribution (A\$,000)

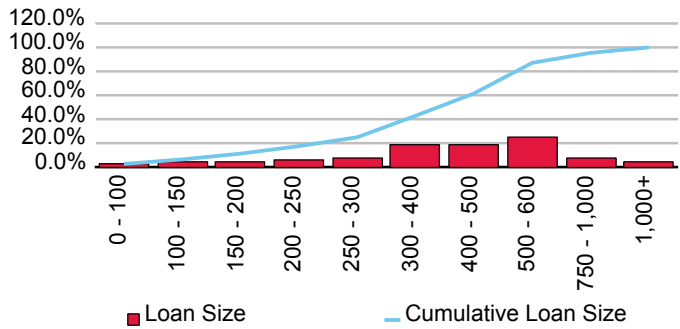

Cumulative Losses

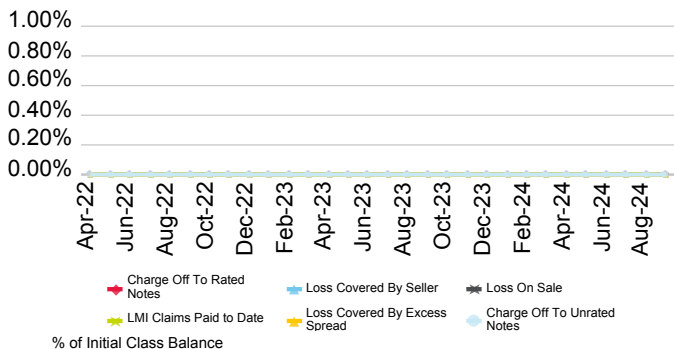

Current Geographic Distribution

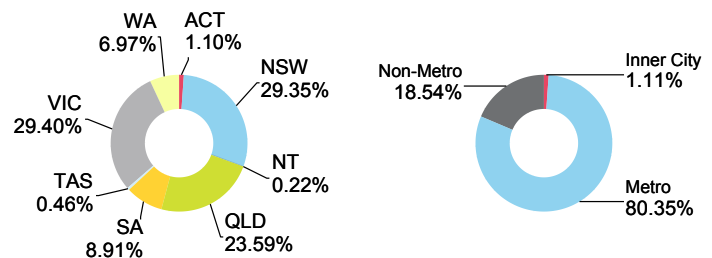

AFG 2022-2 Trust In Respect Of Series 2022-2

Originator	Servicer	Servicer Ranking	Outlook
AFG Securities Pty Ltd.	AFG Securities Pty Ltd.	Not Ranked	Not Applicable

Loan Pool Arrears Performance vs SPIN

Arrears Reported on a Scheduled Balance Basis

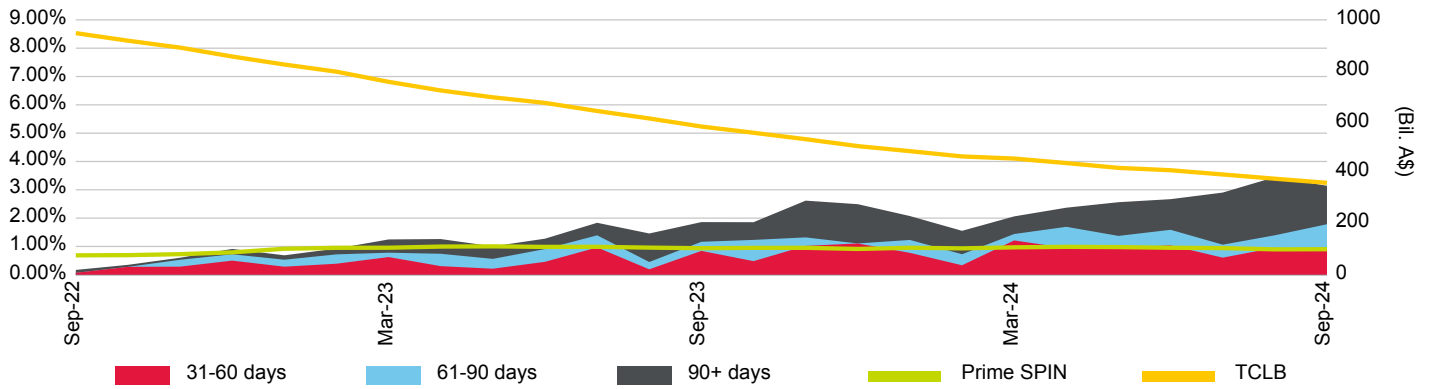

Loan Pool Repayment Trend and Outstanding Security Balance

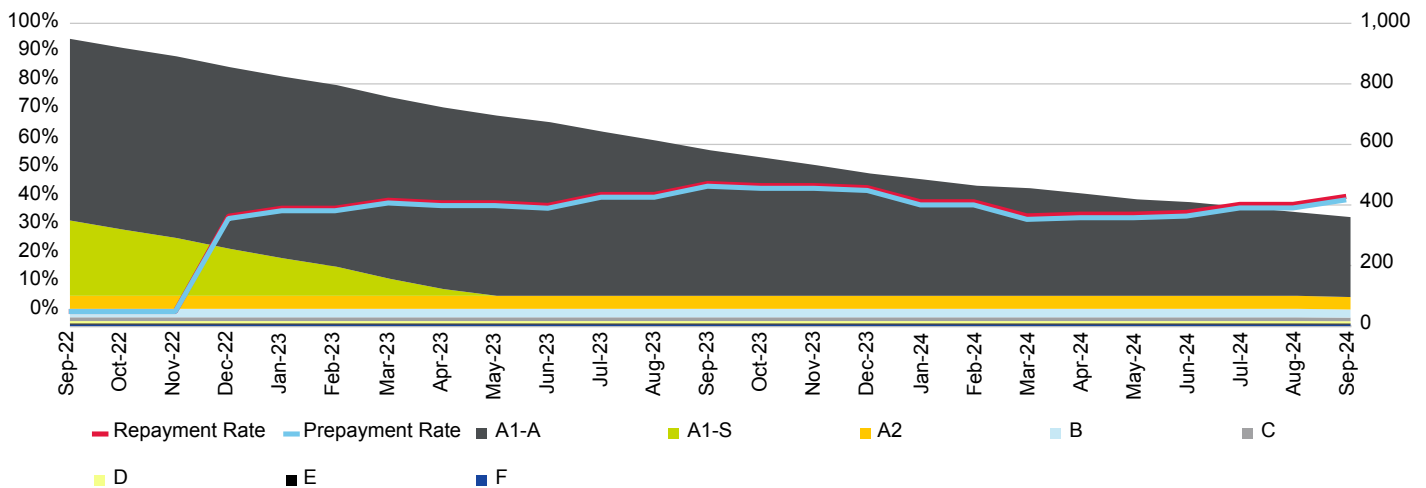

Current Loan To Value Ratio Distribution

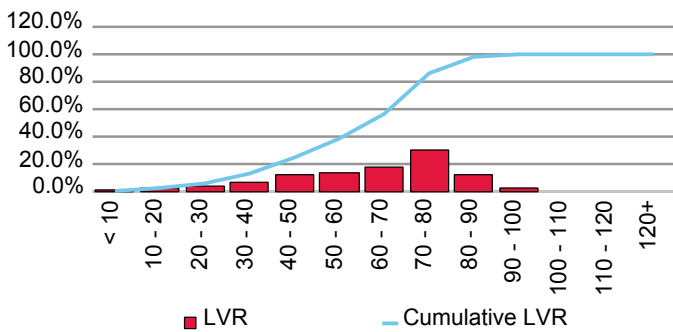

Current Loan Size Distribution (A\$,000)

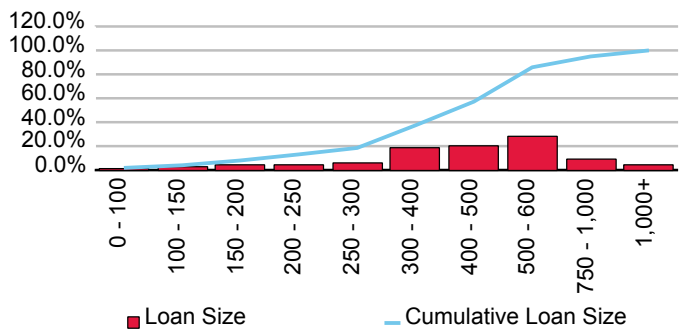

Cumulative Losses

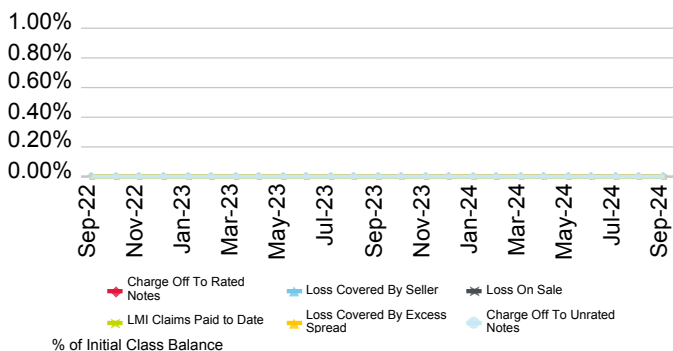

Current Geographic Distribution

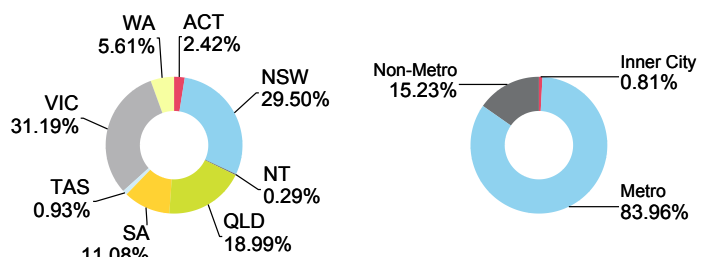

AFG 2023-1 Trust In Respect Of Series 2023-1

Originator	Servicer	Servicer Ranking	Outlook
AFG Securities Pty Ltd.	AFG Securities Pty Ltd.	Not Ranked	Not Applicable

Loan Pool Arrears Performance vs SPIN

Arrears Reported on a Scheduled Balance Basis

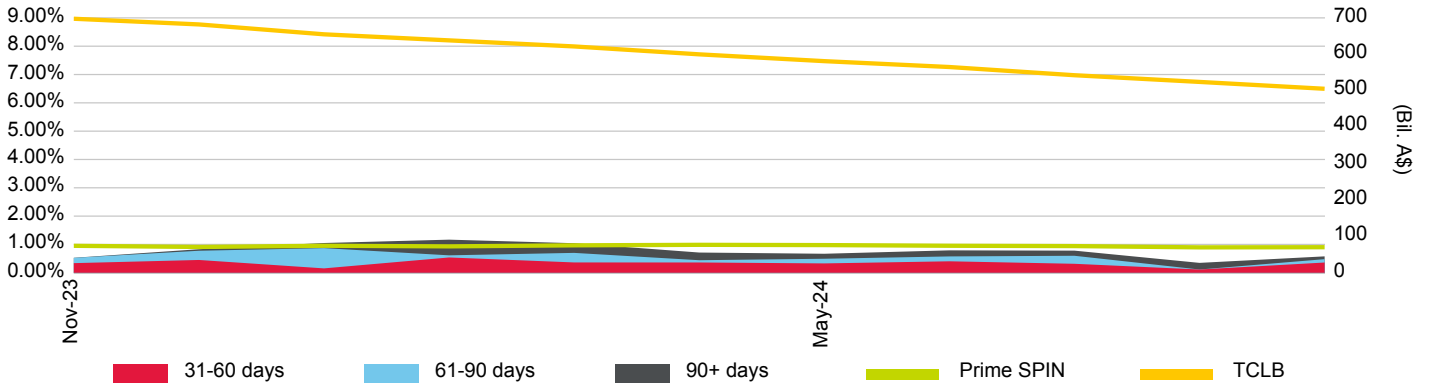

Loan Pool Repayment Trend and Outstanding Security Balance

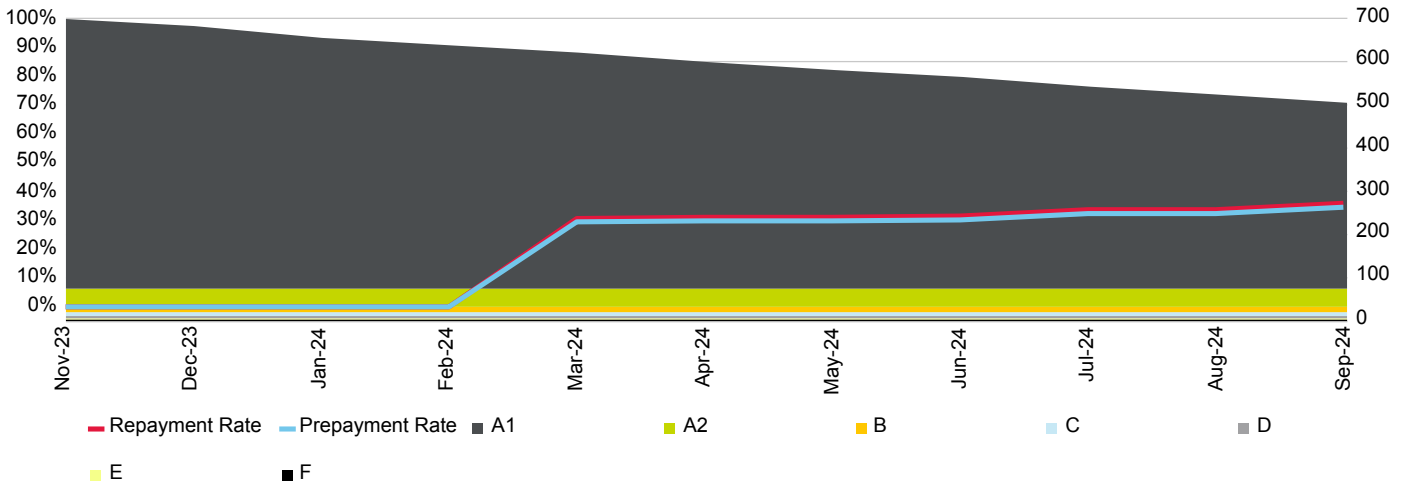

Current Loan To Value Ratio Distribution

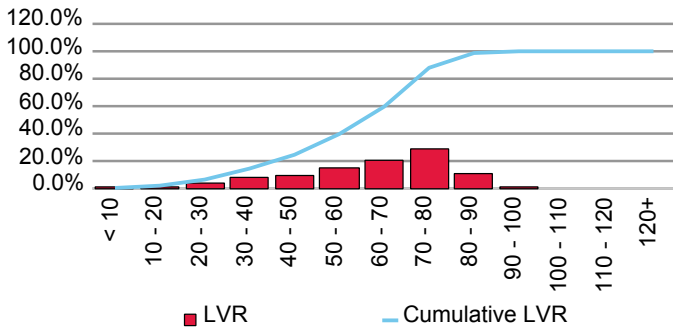

Current Loan Size Distribution (A\$,000)

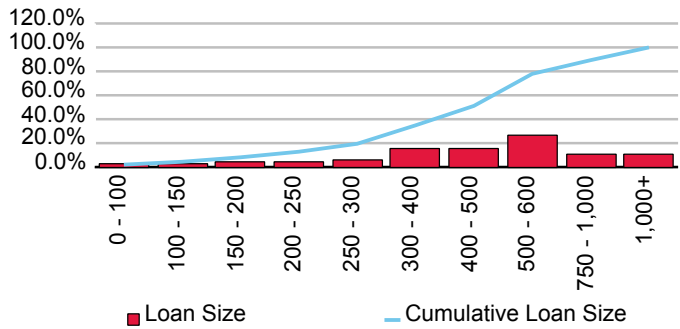

Cumulative Losses

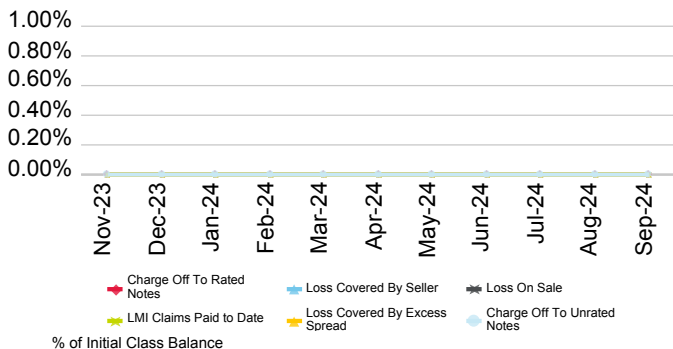

Current Geographic Distribution

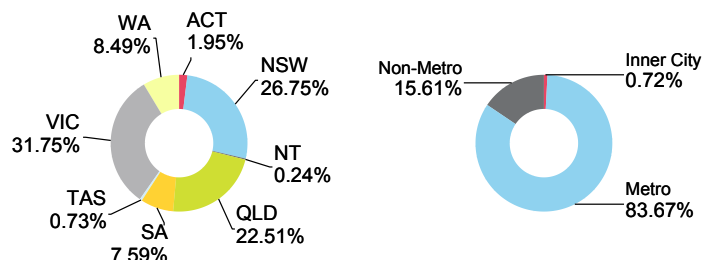

AFG 2024-1 Trust In Respect Of Series 2024-1

Originator	Servicer	Servicer Ranking	Outlook
AFG Securities Pty Ltd.	AFG Securities Pty Ltd.	Not Rated	Not Applicable

Loan Pool Arrears Performance vs SPIN

Arrears Reported on a Scheduled Balance Basis

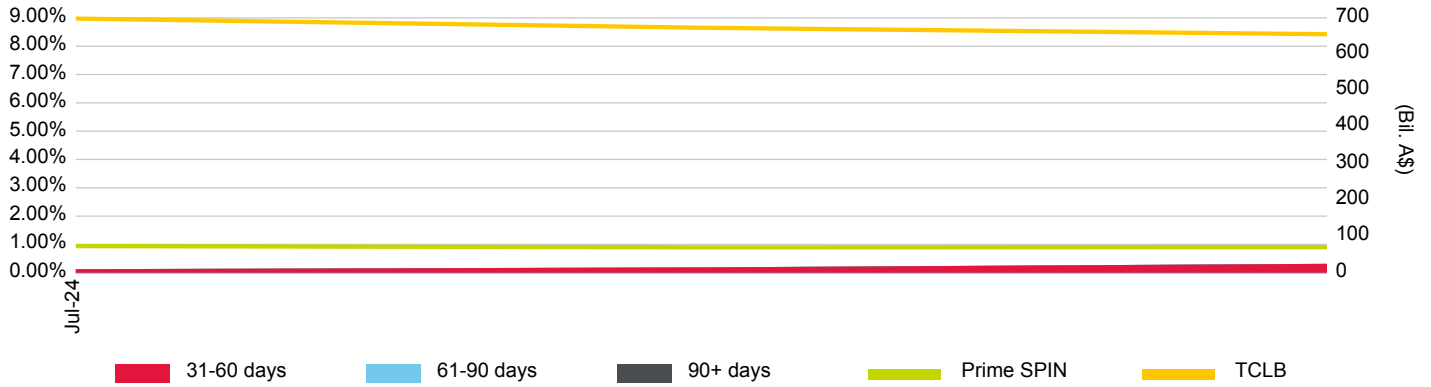

Loan Pool Repayment Trend and Outstanding Security Balance

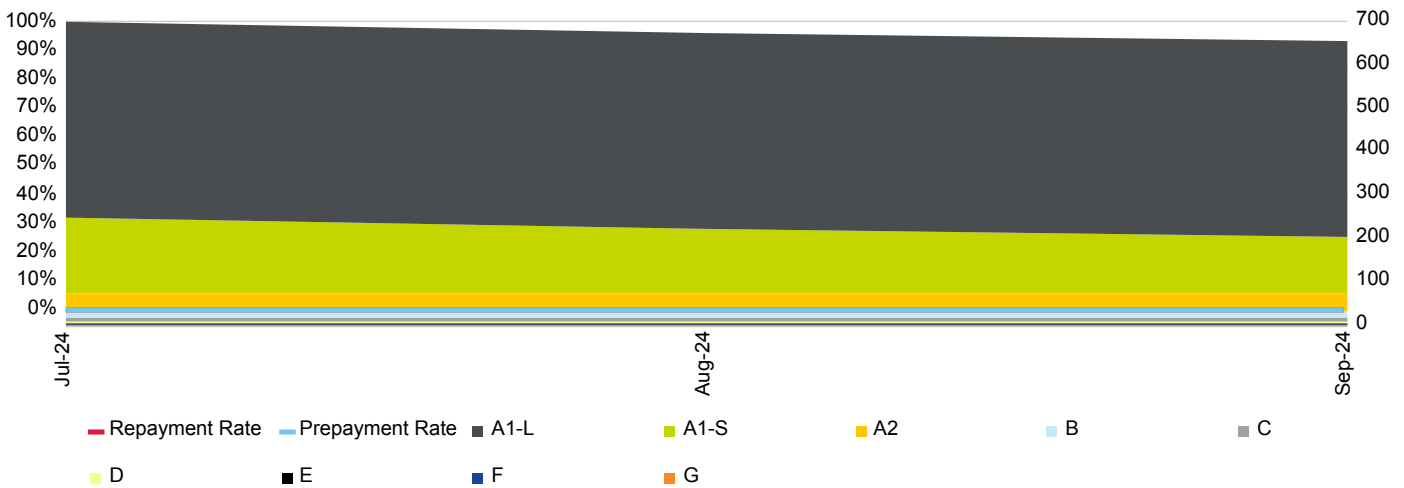

Current Loan To Value Ratio Distribution

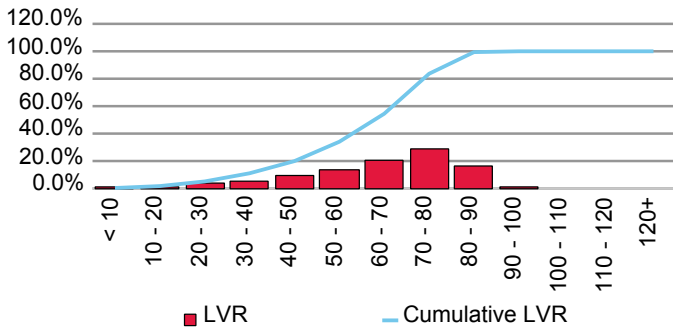

Current Loan Size Distribution (A\$,000)

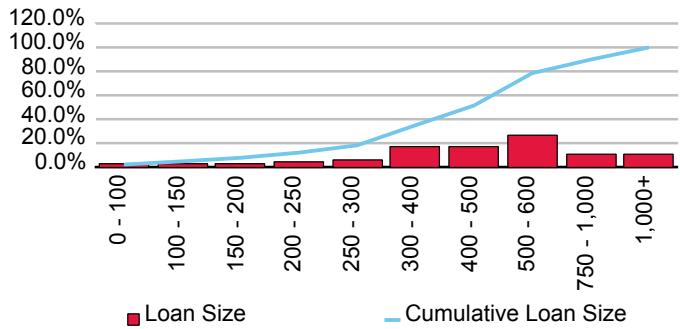

Cumulative Losses

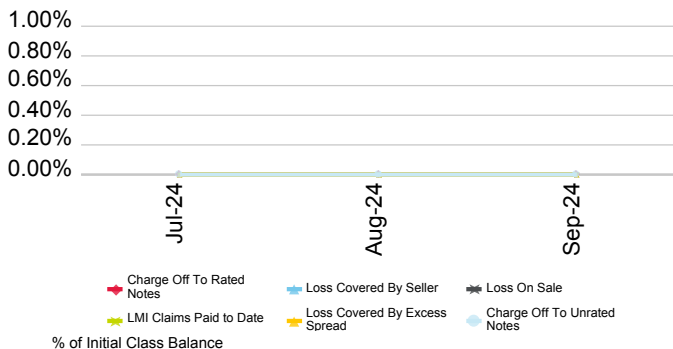

Current Geographic Distribution

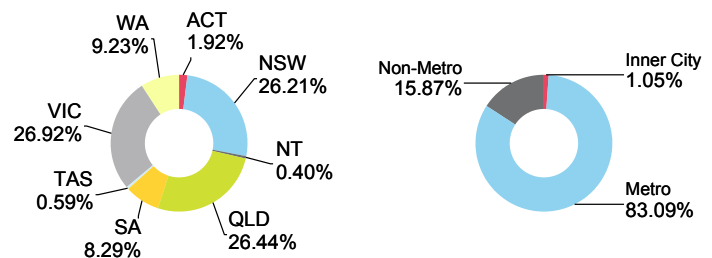

AIMS Home Loans Pty. Ltd.

First Issue Released	Total # Domestic Issues	Total # Cross Border Issues	# Outstanding	Value Outstanding
4-Sep-00	5	0	3	Mil. A\$ 13.77

Loan Pool Arrears Performance vs Prime SPIN

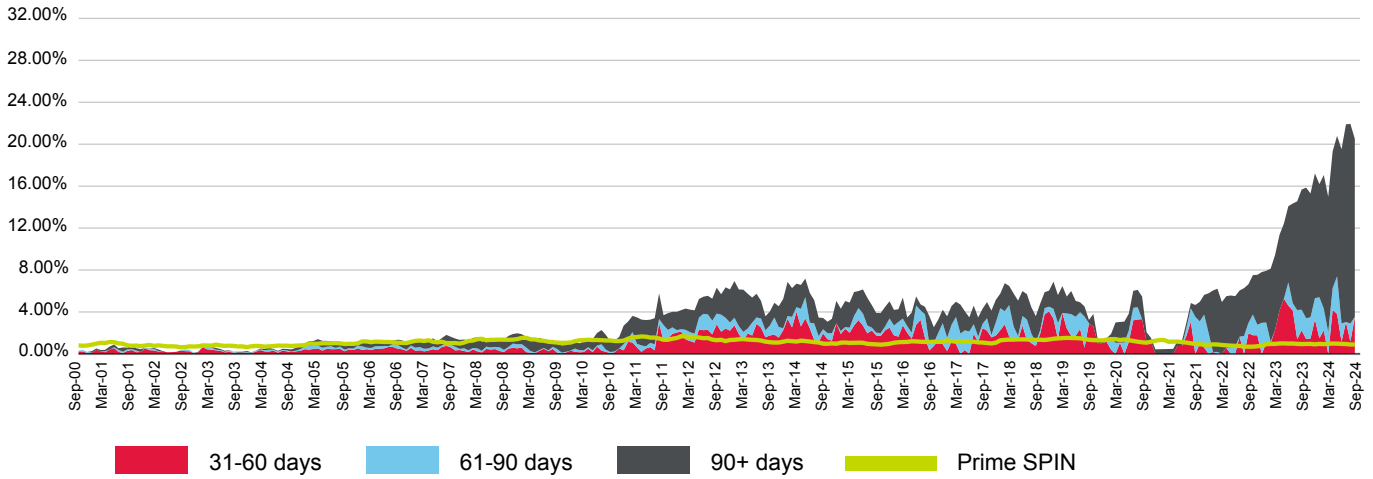

(%)	Oct-23	Nov-23	Dec-23	Jan-24	Feb-24	Mar-24	Apr-24	May-24	Jun-24	Jul-24	Aug-24	Sep-24
31-60 days	1.44	1.47	3.29	1.50	2.26	0.00	4.20	3.81	1.16	3.03	1.19	3.52
61-90 days	1.97	2.01	2.02	3.91	2.05	2.07	2.08	3.59	1.74	0.00	1.72	0.00
90+ days	12.45	11.82	11.91	10.78	12.75	12.91	13.05	13.40	16.61	18.86	19.03	16.99
Total	15.86	15.31	17.22	16.19	17.06	14.98	19.33	20.80	19.52	21.90	21.94	20.51
Prime SPIN	0.95	0.95	0.91	0.95	0.93	0.97	0.99	0.98	0.95	0.94	0.90	0.90

Prepayment & Repayment Rates vs Prime SPPI

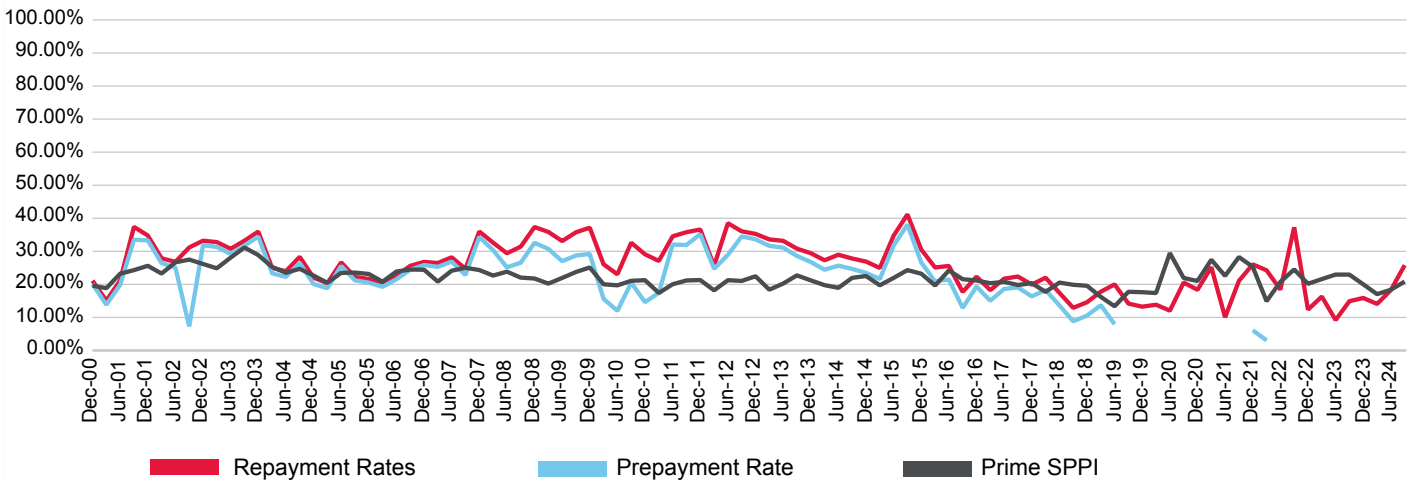

(%)	Dec-21	Mar-22	Jun-22	Sep-22	Dec-22	Mar-23	Jun-23	Sep-23	Dec-23	Mar-24	Jun-24	Sep-24
Prepayment	6.11	3.07	-5.11	17.22	-16.14	-12.23	-21.31	-14.22	-14.68	-18.29	-12.11	-7.47
Repayment	26.05	24.26	18.42	37.25	12.37	16.31	9.22	14.91	15.90	14.08	18.27	25.80
Prime SPPI	25.32	14.92	20.76	24.52	20.17	21.60	22.96	22.95	20.03	17.04	18.37	20.84

AIMS 2004-1 Trust

Originator	Servicer	Servicer Ranking	Outlook
AIMS Home Loans Pty. Ltd.	AIMS Home Loans Pty. Ltd.	Not Ranked	Not Applicable

Loan Pool Arrears Performance vs SPIN

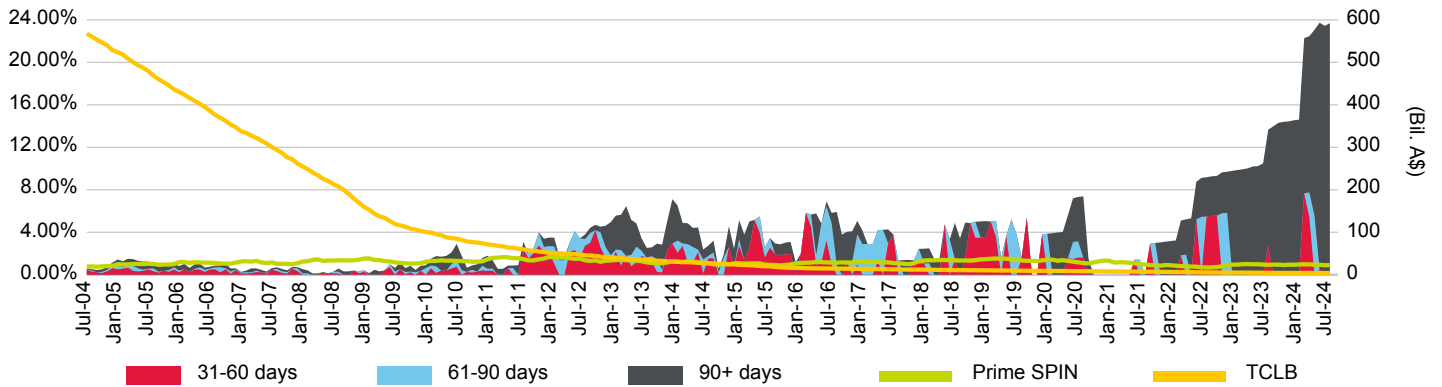

Loan Pool Repayment Trend and Outstanding Security Balance

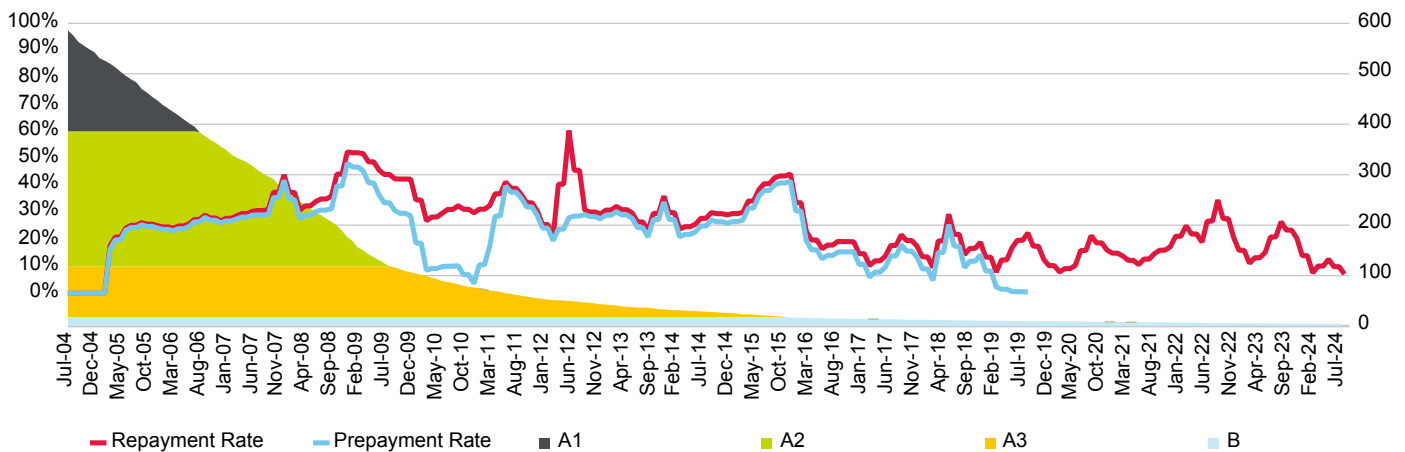

Current Loan To Value Ratio Distribution

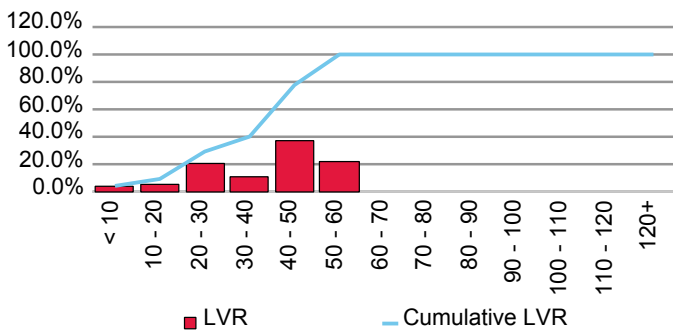

Current Loan Size Distribution (A\$,000)

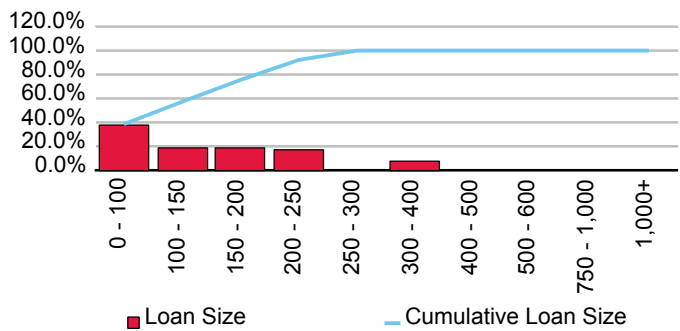

Cumulative Losses

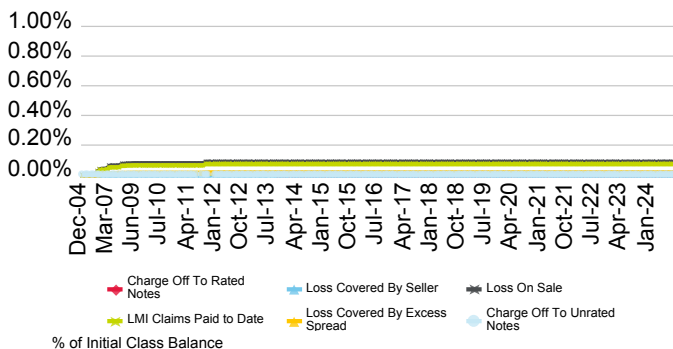

Current Geographic Distribution

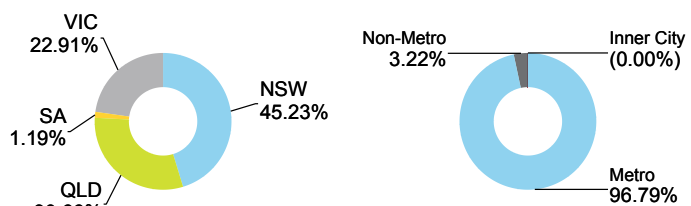

AIMS 2005-1 Trust

Originator	Servicer	Servicer Ranking	Outlook
AIMS Home Loans Pty. Ltd.	AIMS Home Loans Pty. Ltd.	Not Ranked	Not Applicable

Loan Pool Arrears Performance vs SPIN

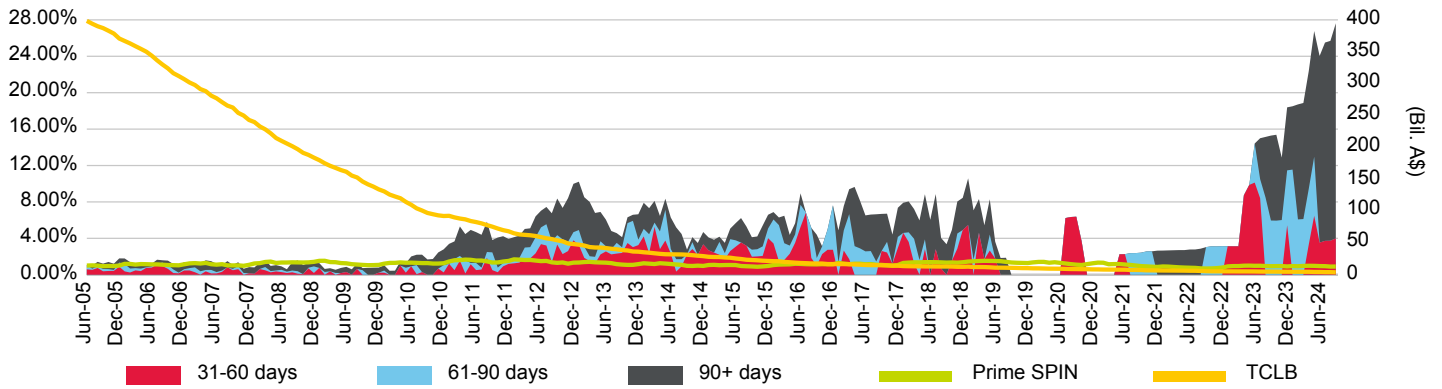

Loan Pool Repayment Trend and Outstanding Security Balance

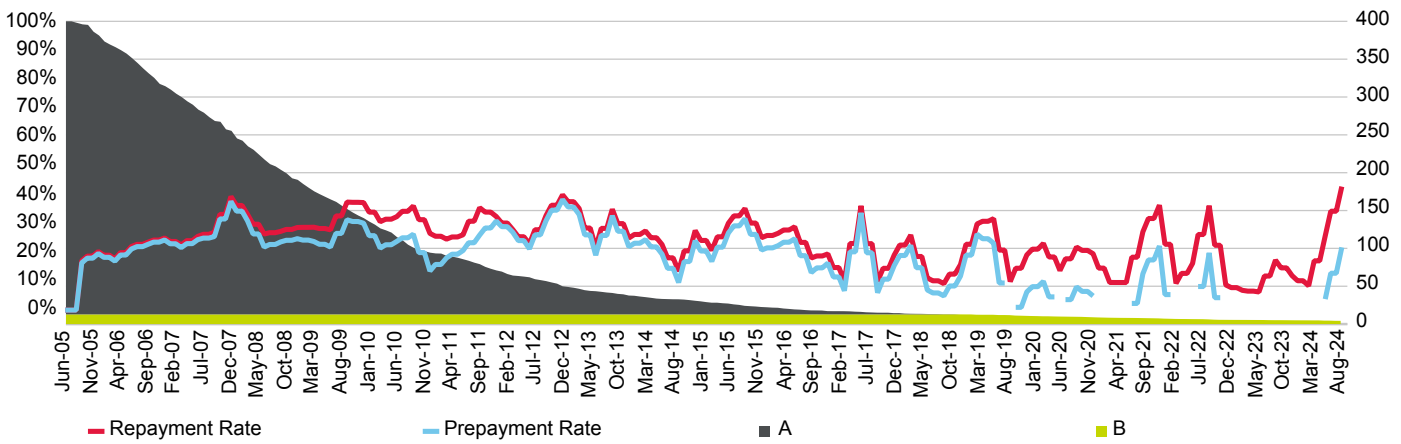

Current Loan To Value Ratio Distribution

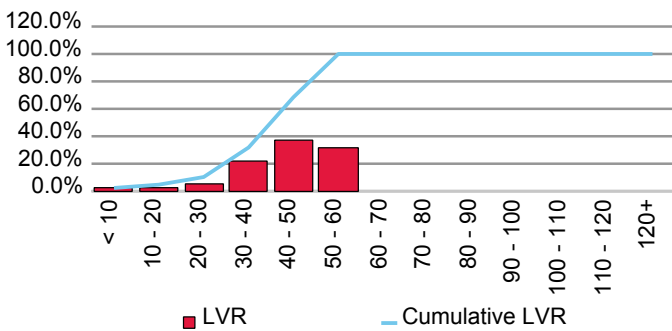

Current Loan Size Distribution (A\$,000)

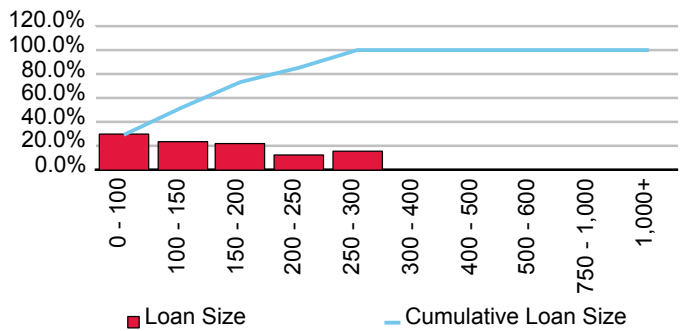

Cumulative Losses

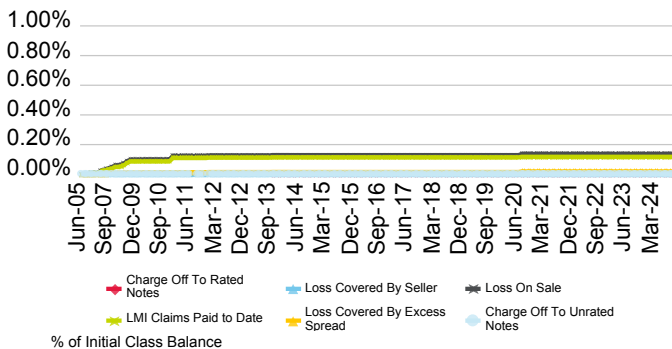

Current Geographic Distribution

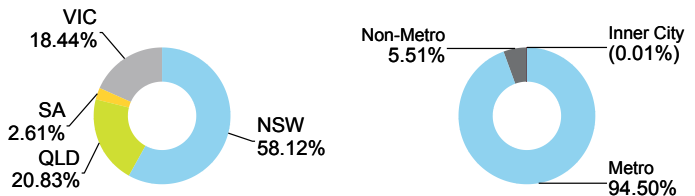

AIMS 2007-1 Trust

Originator	Servicer	Servicer Ranking	Outlook
AIMS Home Loans Pty. Ltd.	AIMS Securitisation Pty. Ltd.	Not Ranked	Not Applicable

Loan Pool Arrears Performance vs SPIN

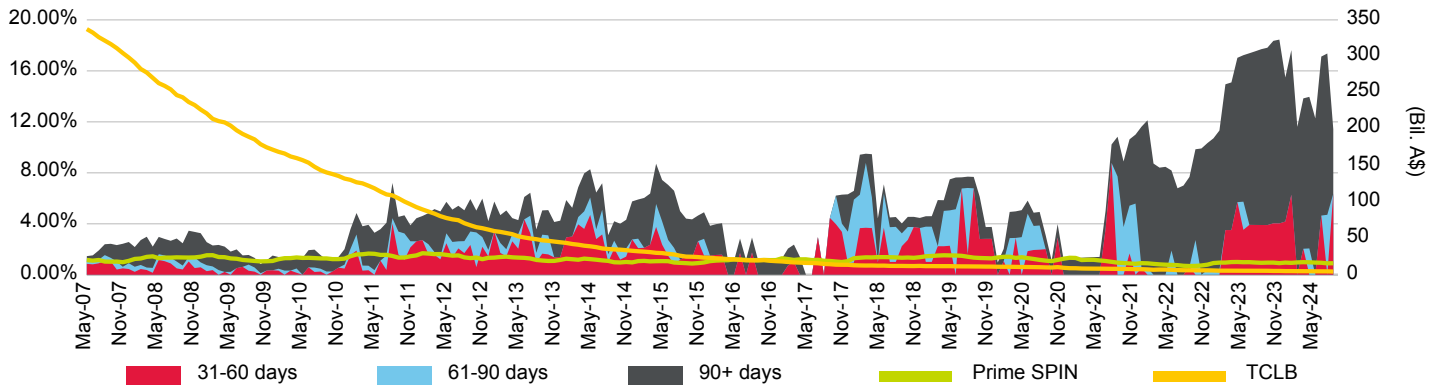

Loan Pool Repayment Trend and Outstanding Security Balance

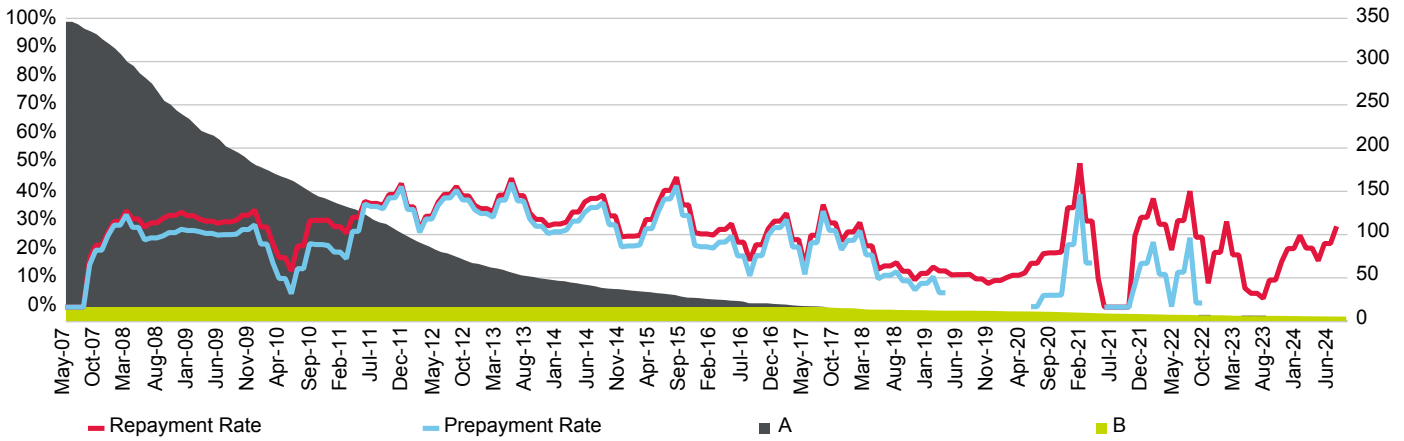

Current Loan To Value Ratio Distribution

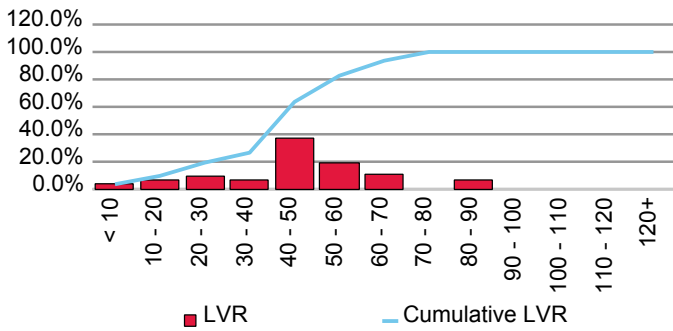

Current Loan Size Distribution (A\$,000)

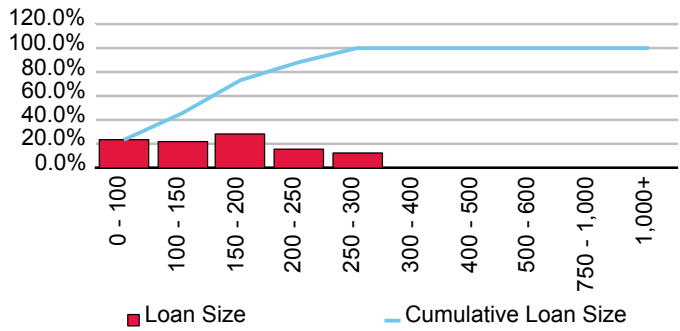

Cumulative Losses

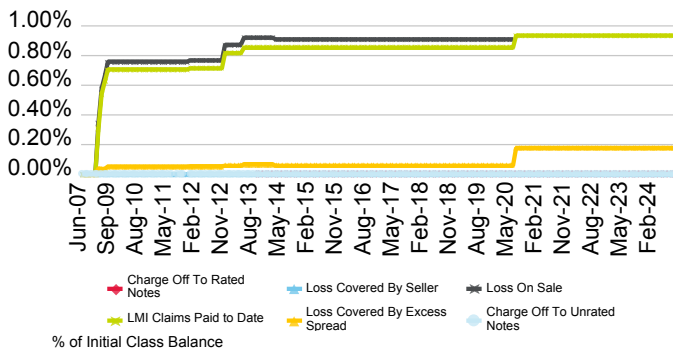

Current Geographic Distribution

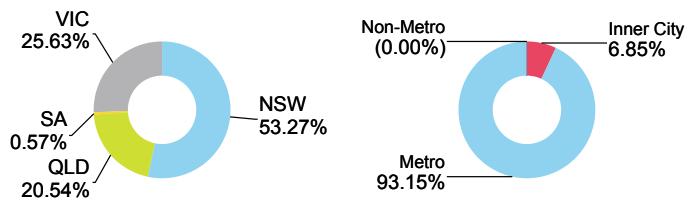

AMP Bank Ltd.

First Issue Released	Total # Domestic Issues	Total # Cross Border Issues	# Outstanding	Value Outstanding
3-Oct-97	28	3	13	Mil. A\$ 7,670.37

Loan Pool Arrears Performance vs Prime SPIN

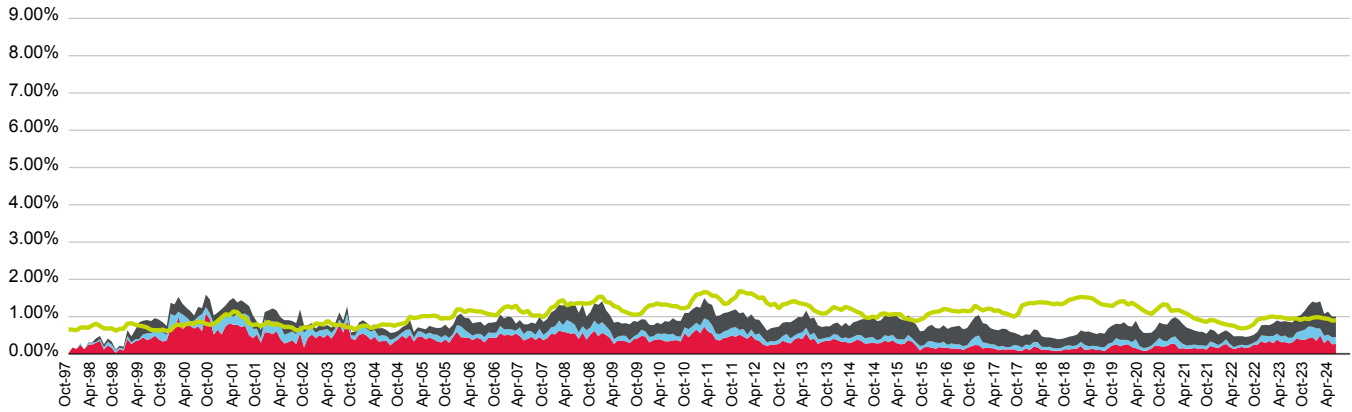

■ 31-60 days
 ■ 61-90 days
 ■ 90+ days
 ■ Prime SPIN

(%)	Oct-23	Nov-23	Dec-23	Jan-24	Feb-24	Mar-24	Apr-24	May-24	Jun-24	Jul-24	Aug-24	Sep-24
31-60 days	0.31	0.42	0.38	0.37	0.42	0.45	0.35	0.50	0.29	0.39	0.26	0.27
61-90 days	0.13	0.16	0.23	0.27	0.32	0.28	0.34	0.19	0.20	0.13	0.19	0.19
90+ days	0.41	0.43	0.42	0.51	0.56	0.67	0.69	0.73	0.59	0.62	0.56	0.55
Total	0.85	1.01	1.04	1.15	1.30	1.40	1.37	1.41	1.08	1.13	1.01	1.00
Prime SPIN	0.95	0.95	0.91	0.95	0.93	0.97	0.99	0.98	0.95	0.94	0.90	0.90

Prepayment & Repayment Rates vs Prime SPPI

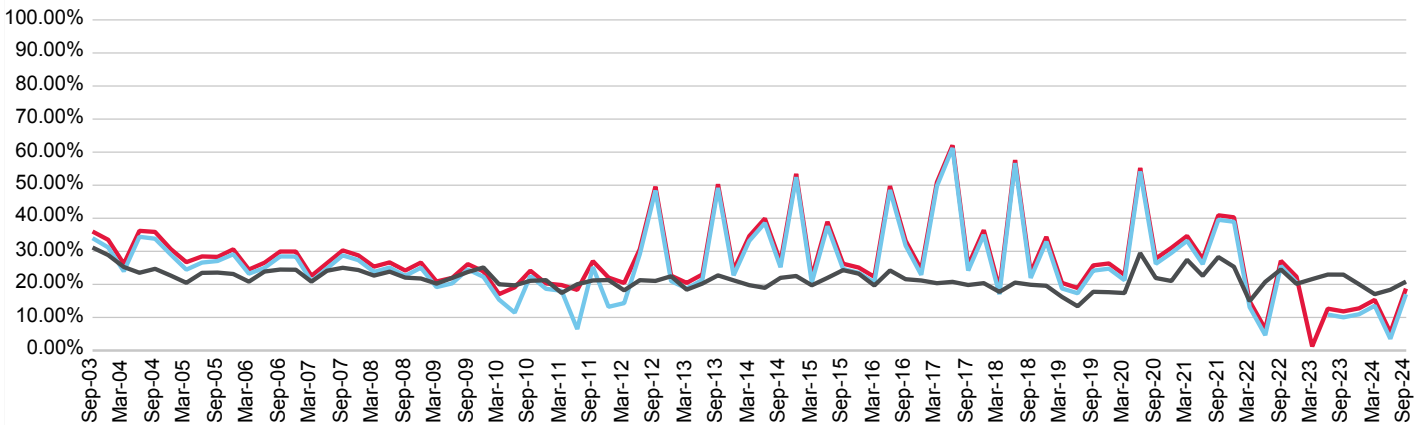

■ Repayment Rates
 ■ Prepayment Rate
 ■ Prime SPPI

(%)	Dec-21	Mar-22	Jun-22	Sep-22	Dec-22	Mar-23	Jun-23	Sep-23	Dec-23	Mar-24	Jun-24	Sep-24
Prepayment	38.95	13.13	4.65	25.57	20.61	-0.73	10.87	10.03	10.96	13.55	3.55	17.03
Repayment	40.28	14.91	6.52	27.13	22.33	1.23	12.66	11.83	12.75	15.32	5.48	18.74
Prime SPPI	25.32	14.92	20.76	24.52	20.17	21.60	22.96	22.95	20.03	17.04	18.37	20.84

Progress 2008-1R Trust

Originator	Servicer	Servicer Ranking	Outlook
AMP Bank Ltd.	AMP Bank Ltd.	Not Ranked	Not Applicable

Loan Pool Arrears Performance vs SPIN

Arrears Reported on a Scheduled Balance Basis

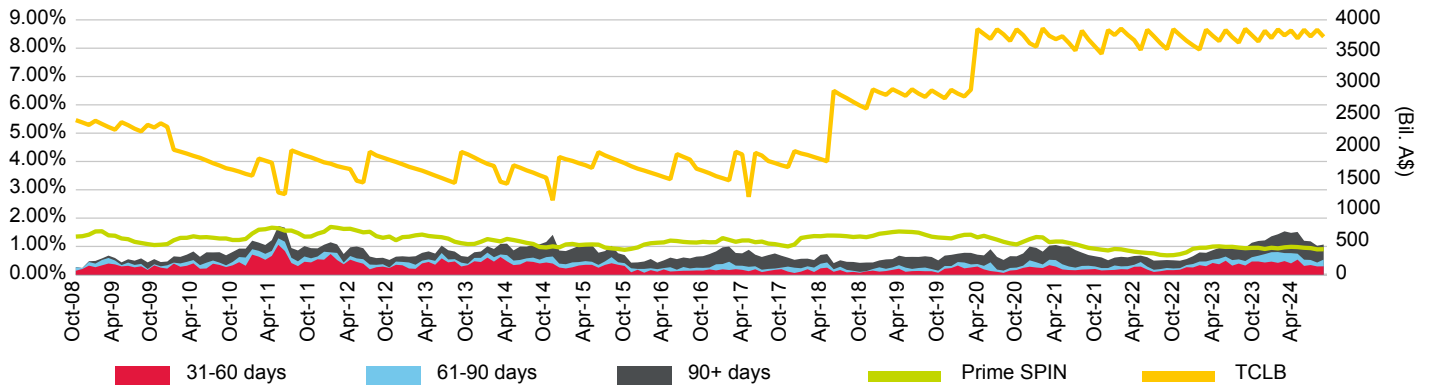

Loan Pool Repayment Trend and Outstanding Security Balance

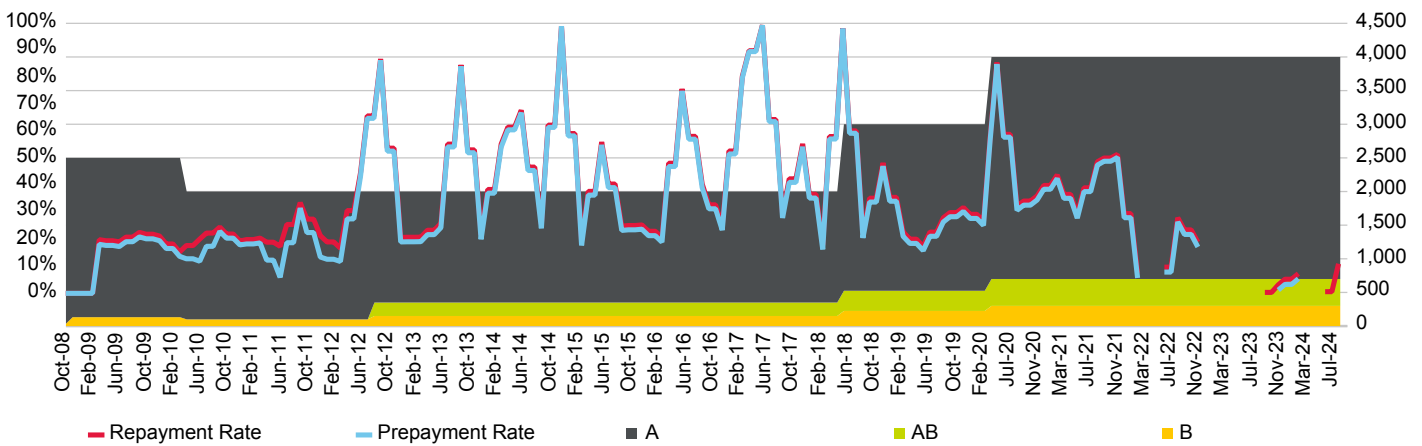

Current Loan To Value Ratio Distribution

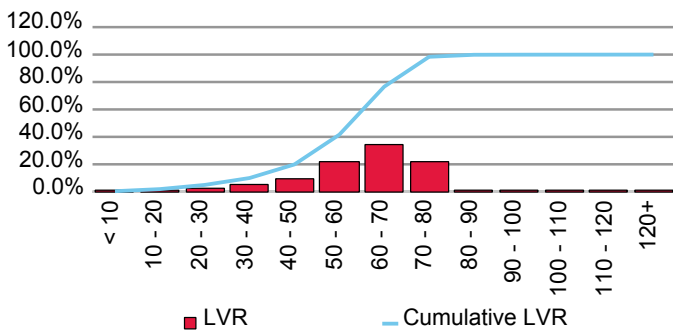

Current Loan Size Distribution (A\$,000)

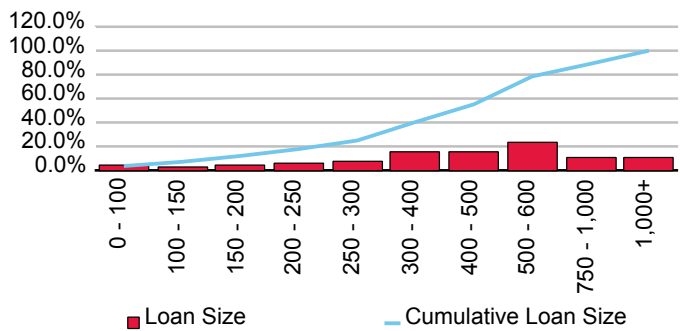

Cumulative Losses

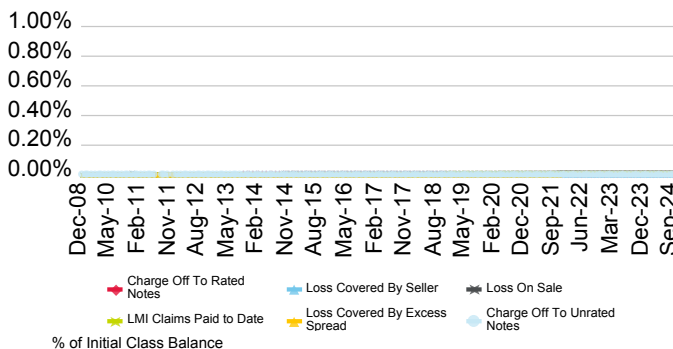

Current Geographic Distribution

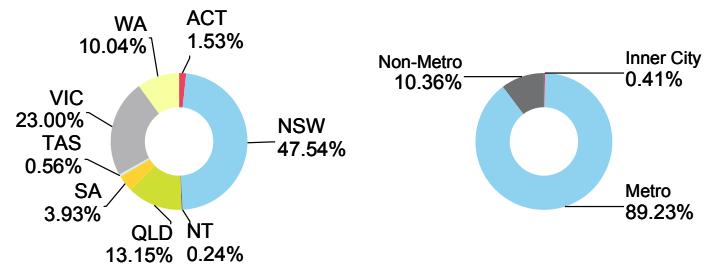

Progress 2016-1 Trust

Originator	Servicer	Servicer Ranking	Outlook
AMP Bank Ltd.	AMP Bank Ltd.	Not Ranked	Not Applicable

Loan Pool Arrears Performance vs SPIN

Arrears Reported on a Scheduled Balance Basis

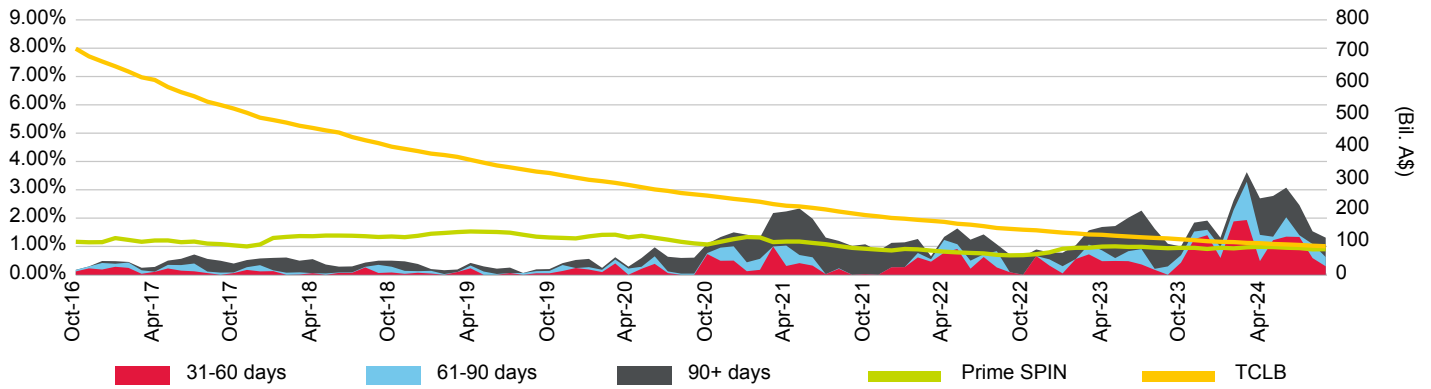

Loan Pool Repayment Trend and Outstanding Security Balance

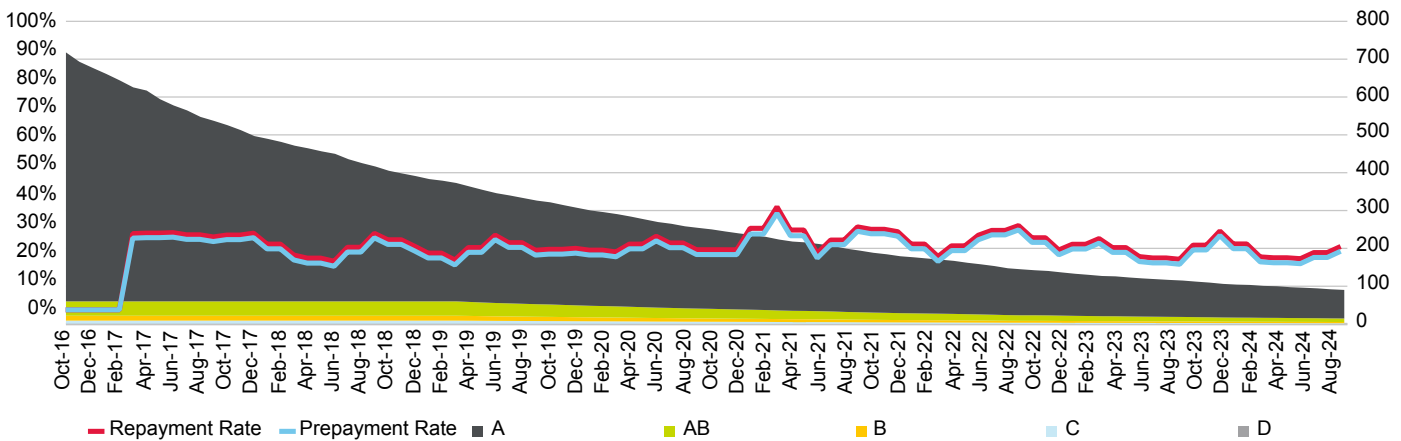

Current Loan To Value Ratio Distribution

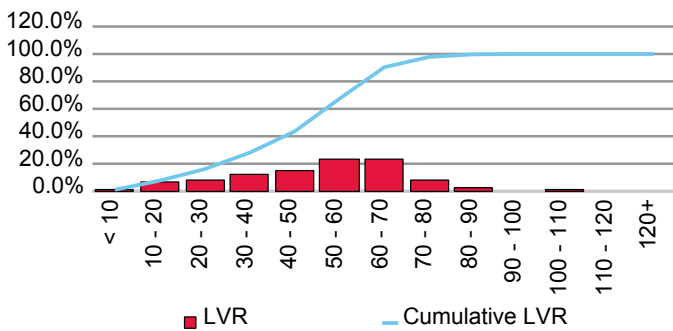

Current Loan Size Distribution (A\$,000)

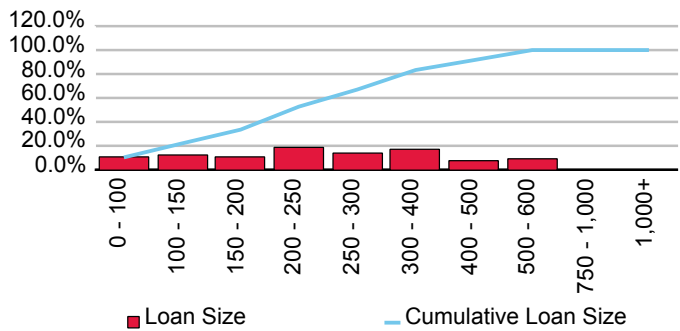

Cumulative Losses

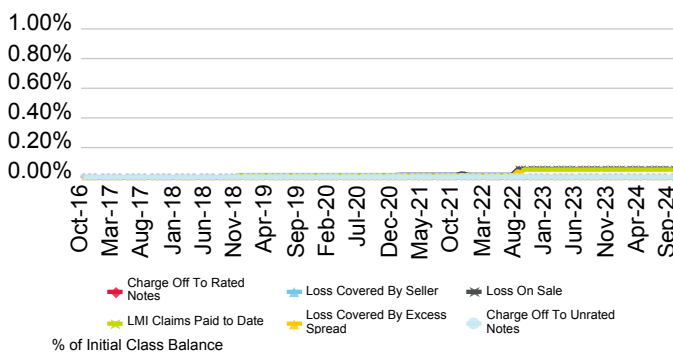

Current Geographic Distribution

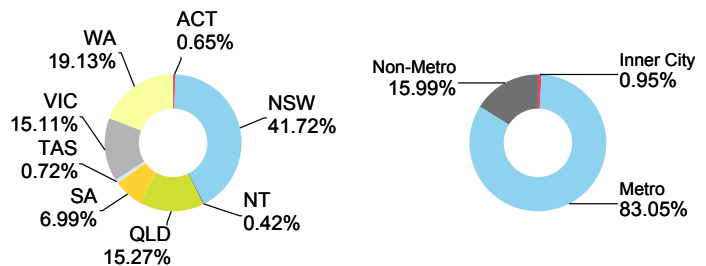

Progress 2017-1 Trust

Originator	Servicer	Servicer Ranking	Outlook
AMP Bank Ltd.	AMP Bank Ltd.	Not Ranked	Not Applicable

Loan Pool Arrears Performance vs SPIN

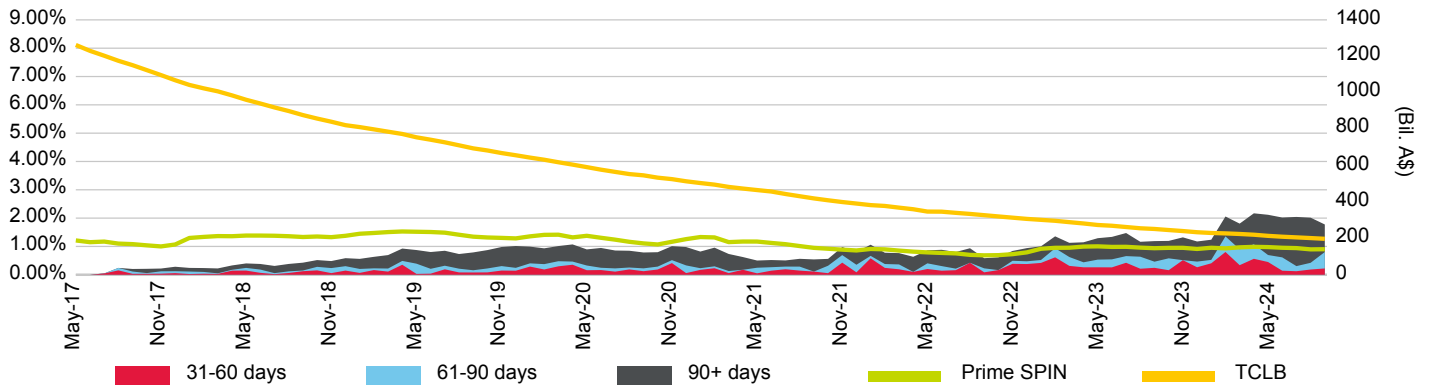

Loan Pool Repayment Trend and Outstanding Security Balance

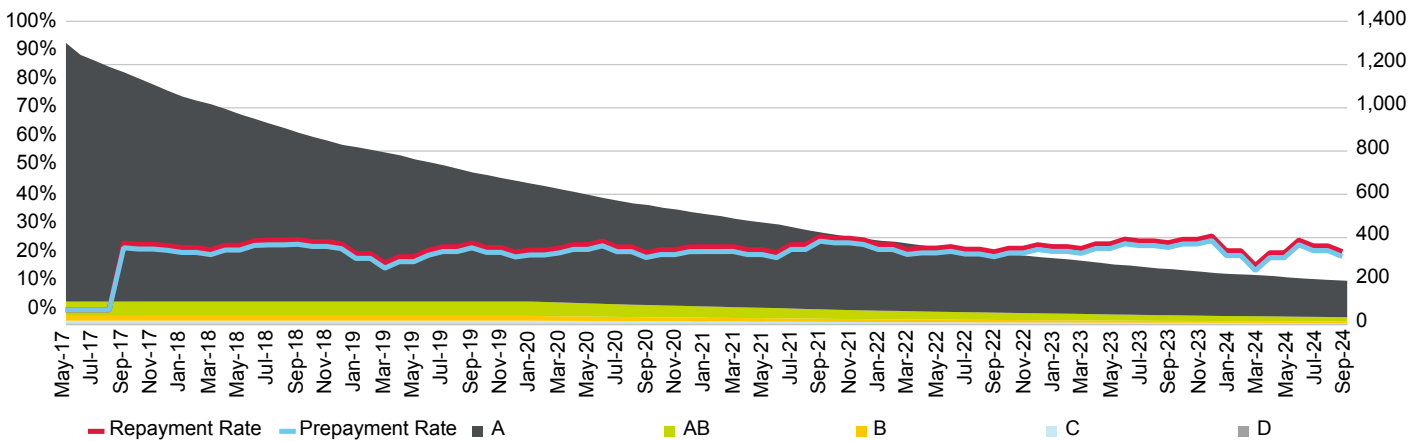

Current Loan To Value Ratio Distribution

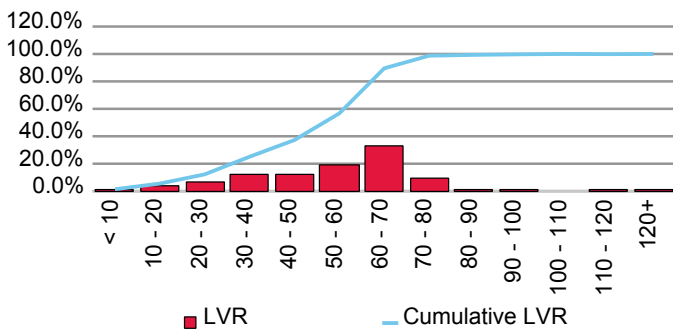

Current Loan Size Distribution (A\$,000)

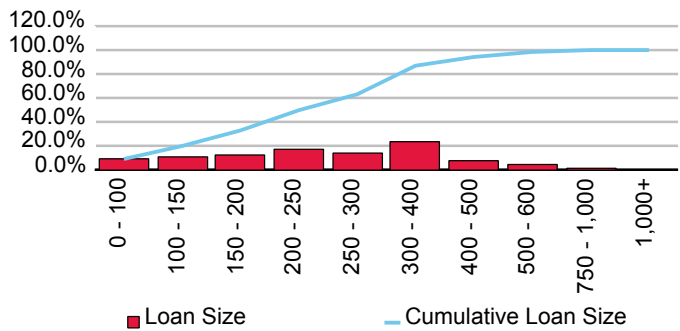

Cumulative Losses

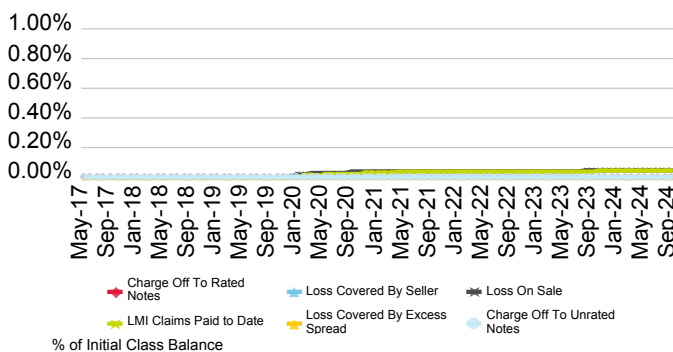

Current Geographic Distribution

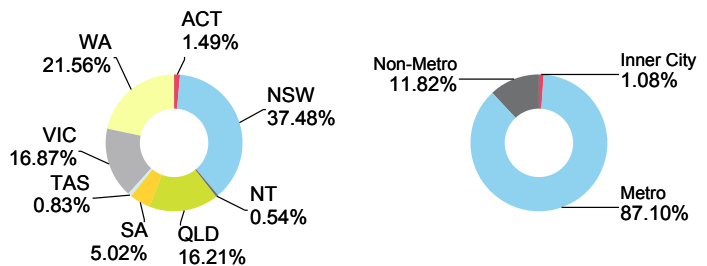

Progress 2017-2 Trust

Originator	Servicer	Servicer Ranking	Outlook
AMP Bank Ltd.	AMP Bank Ltd.	Not Ranked	Not Applicable

Loan Pool Arrears Performance vs SPIN

Arrears Reported on a Scheduled Balance Basis

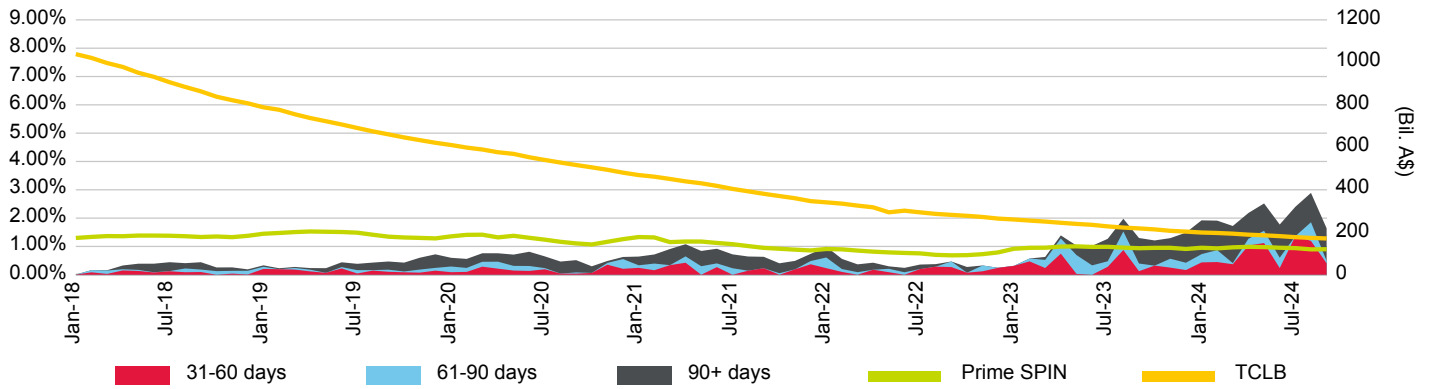

Loan Pool Repayment Trend and Outstanding Security Balance

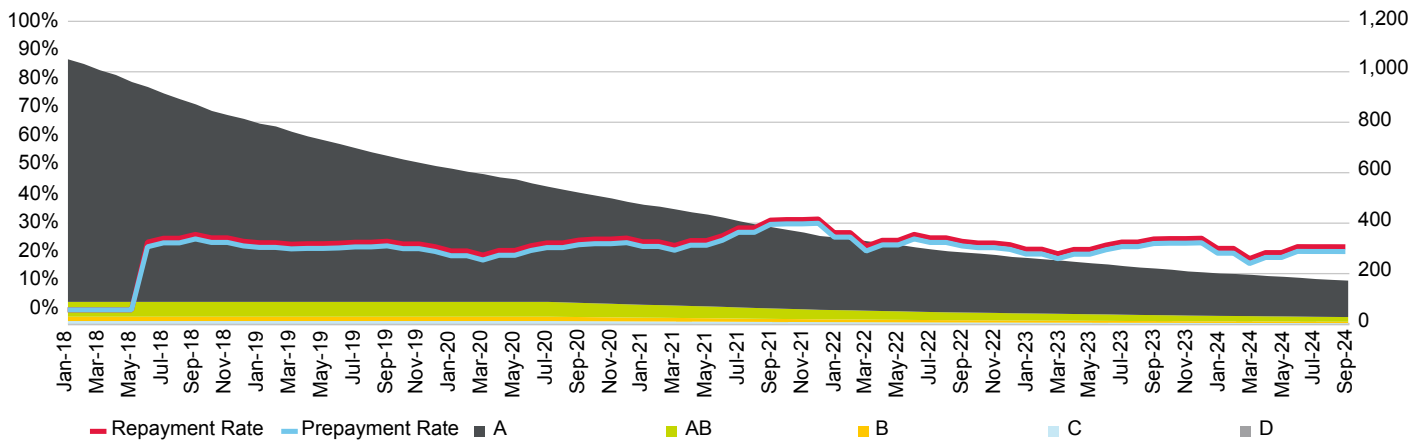

Current Loan To Value Ratio Distribution

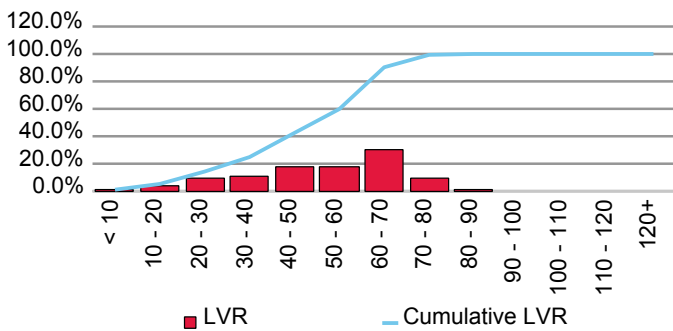

Current Loan Size Distribution (A\$,000)

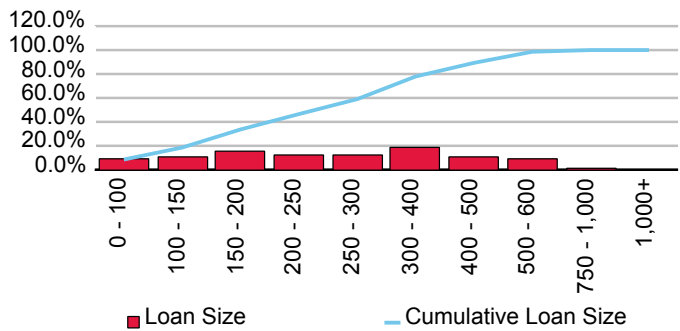

Cumulative Losses

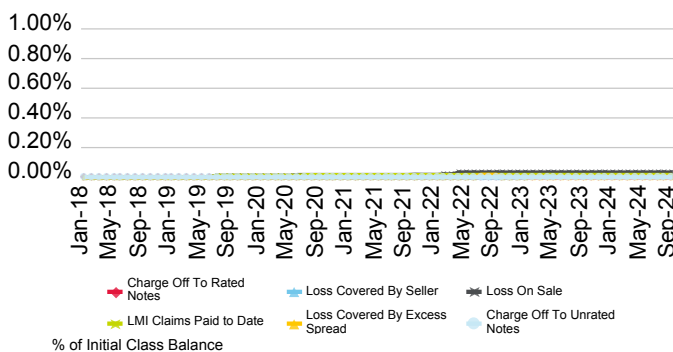

Current Geographic Distribution

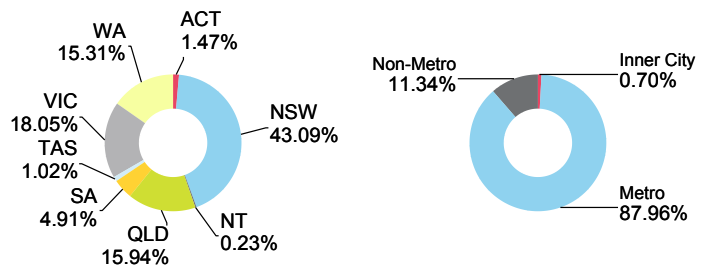

Progress 2018-1 Trust

Originator	Servicer	Servicer Ranking	Outlook
AMP Bank Ltd.	AMP Bank Ltd.	Not Ranked	Not Applicable

Loan Pool Arrears Performance vs SPIN

Arrears Reported on a Scheduled Balance Basis

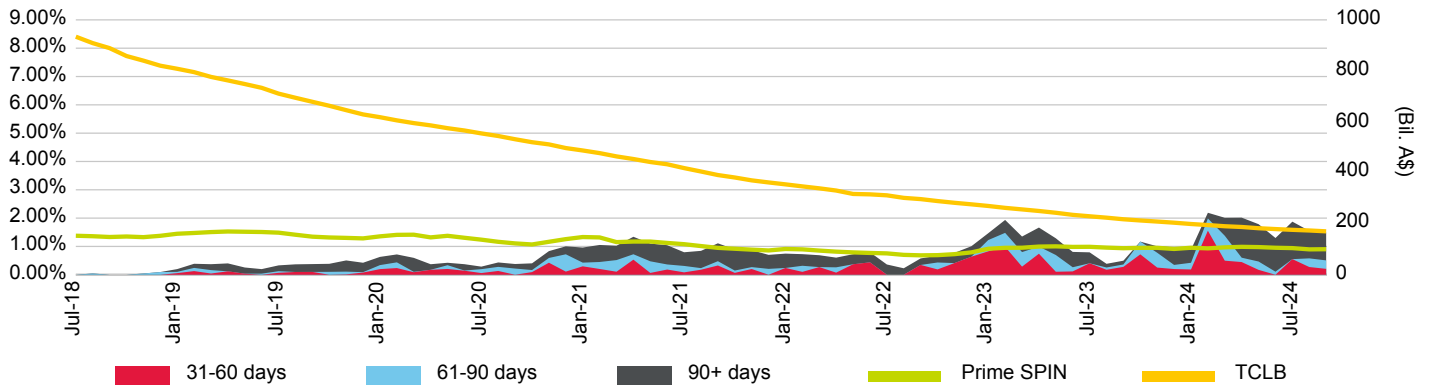

Loan Pool Repayment Trend and Outstanding Security Balance

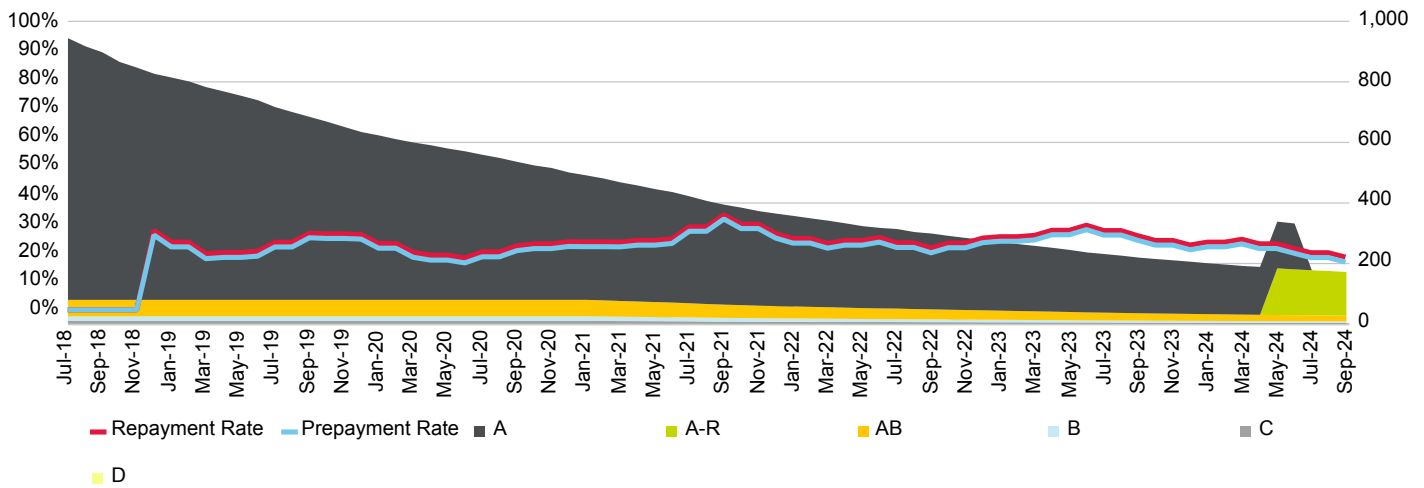

Current Loan To Value Ratio Distribution

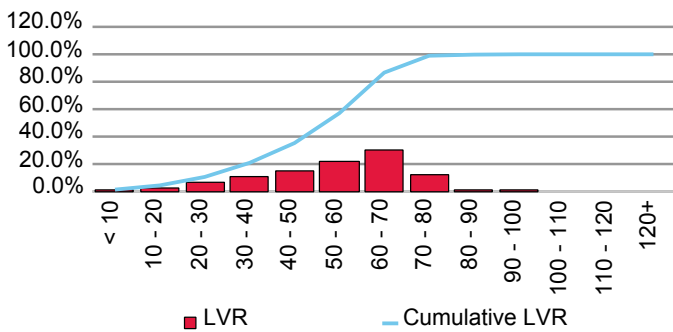

Current Loan Size Distribution (A\$,000)

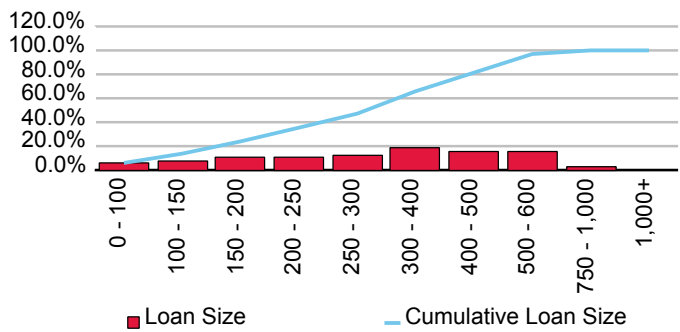

Cumulative Losses

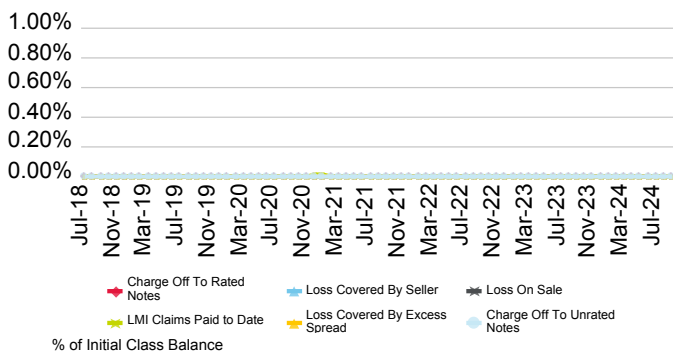

Current Geographic Distribution

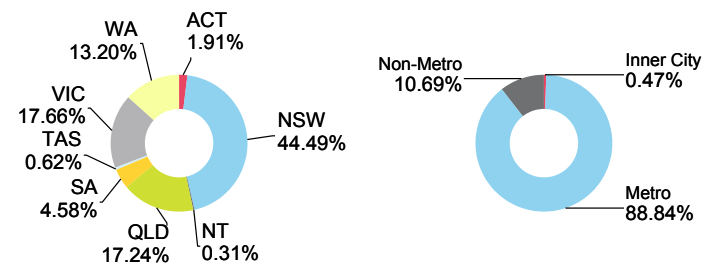

Progress 2019-1 Trust

Originator	Servicer	Servicer Ranking	Outlook
AMP Bank Ltd.	AMP Bank Ltd.	Not Ranked	Not Applicable

Loan Pool Arrears Performance vs SPIN

Arrears Reported on a Scheduled Balance Basis

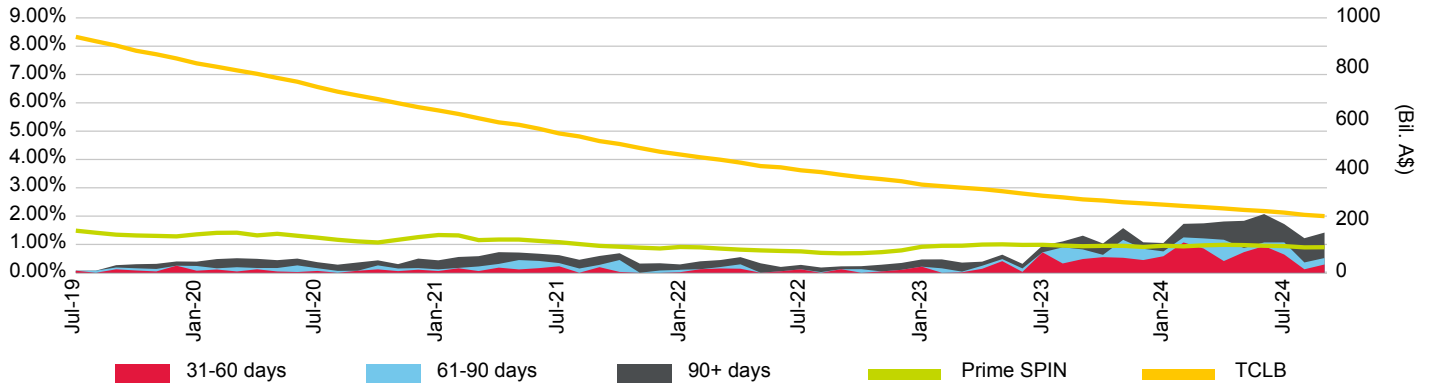

Loan Pool Repayment Trend and Outstanding Security Balance

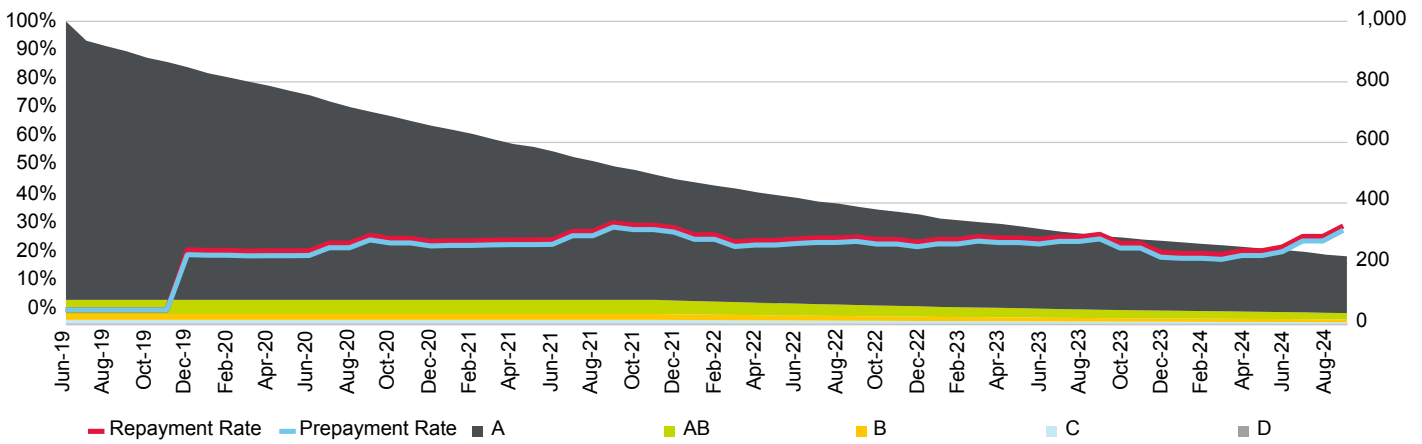

Current Loan To Value Ratio Distribution

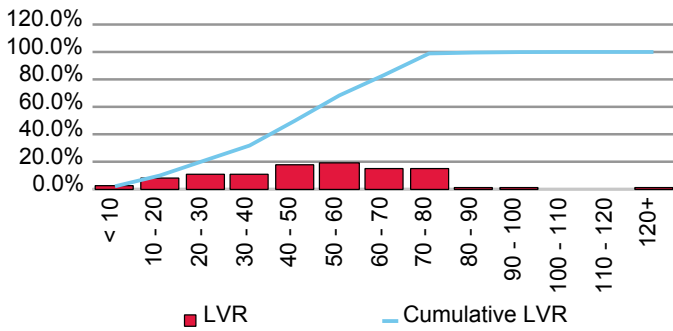

Current Loan Size Distribution (A\$,000)

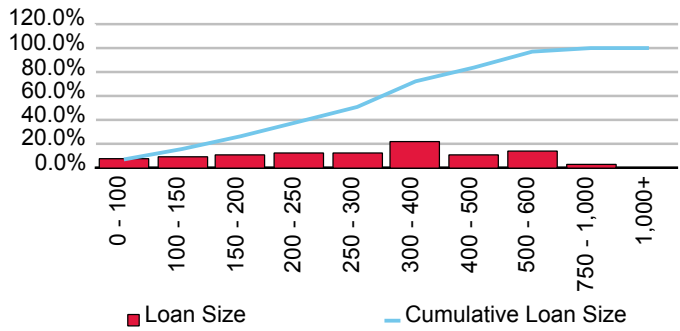

Cumulative Losses

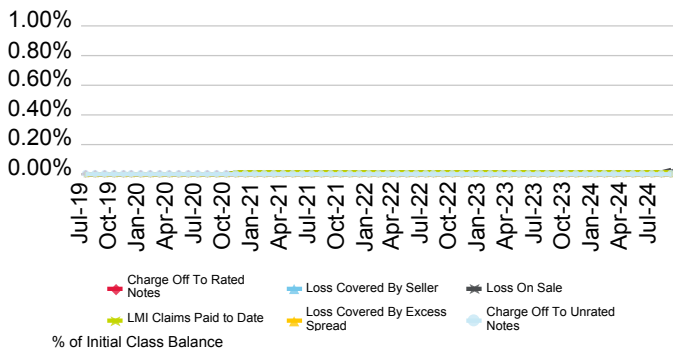

Current Geographic Distribution

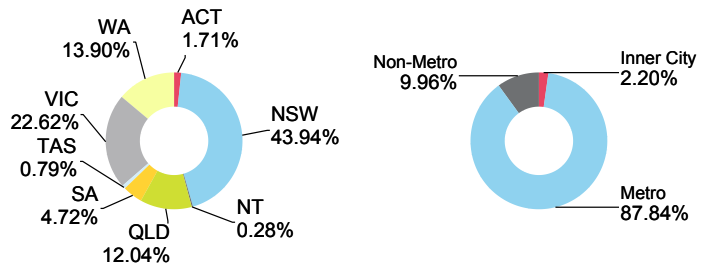

Progress 2020-1 Trust

Originator	Servicer	Servicer Ranking	Outlook
AMP Bank Ltd.	AMP Bank Ltd.	Not Ranked	Not Applicable

Loan Pool Arrears Performance vs SPIN

Arrears Reported on a Scheduled Balance Basis

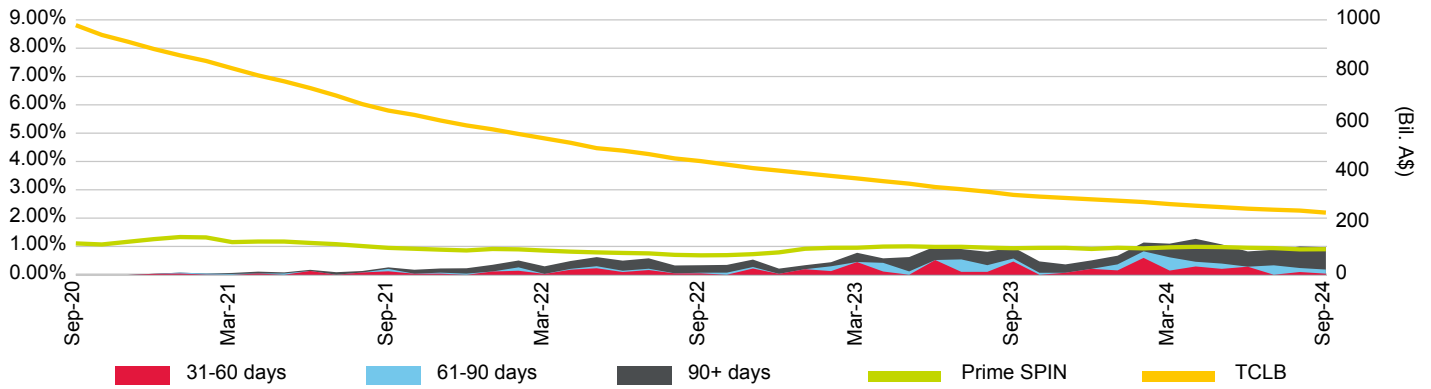

Loan Pool Repayment Trend and Outstanding Security Balance

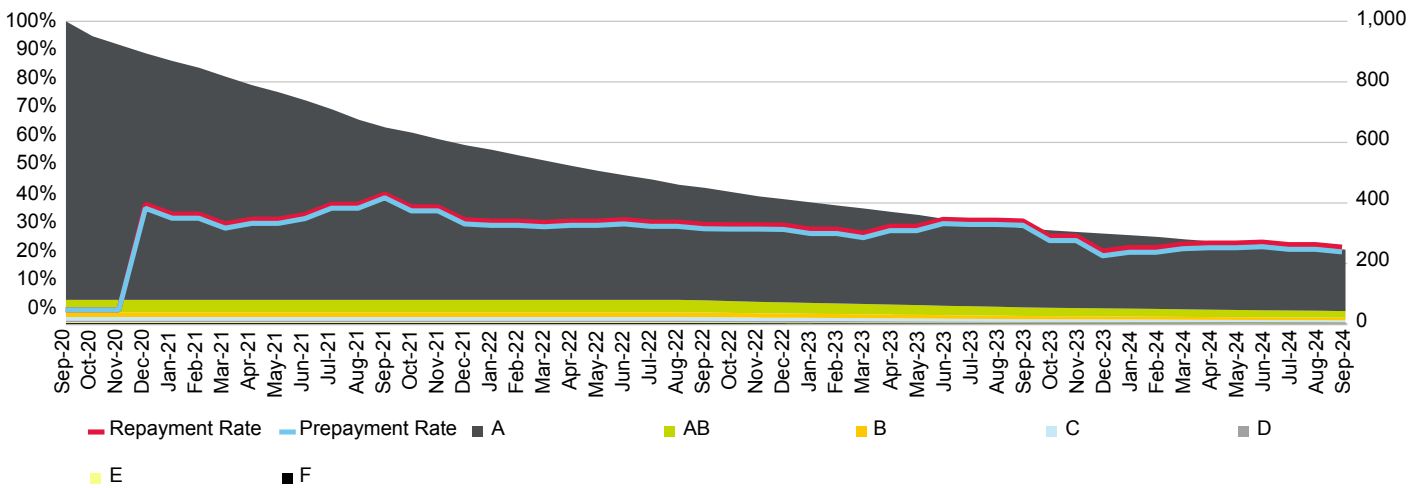

Current Loan To Value Ratio Distribution

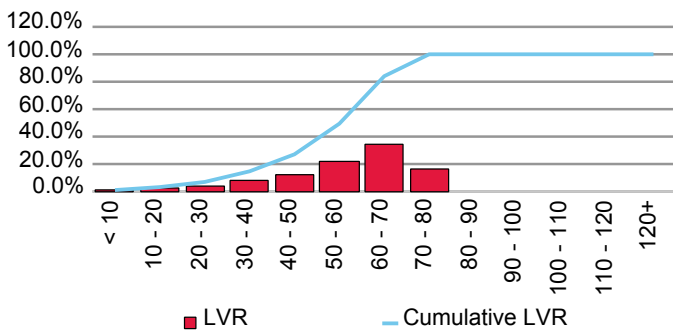

Current Loan Size Distribution (A\$,000)

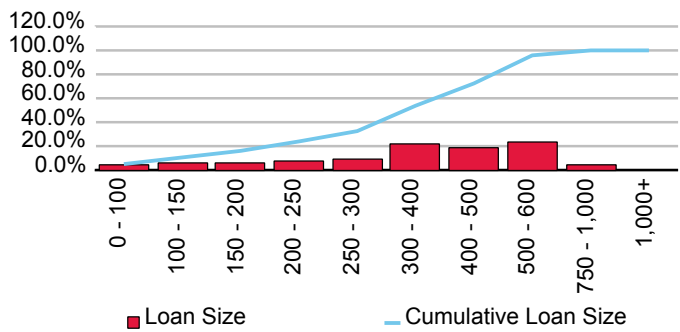

Cumulative Losses

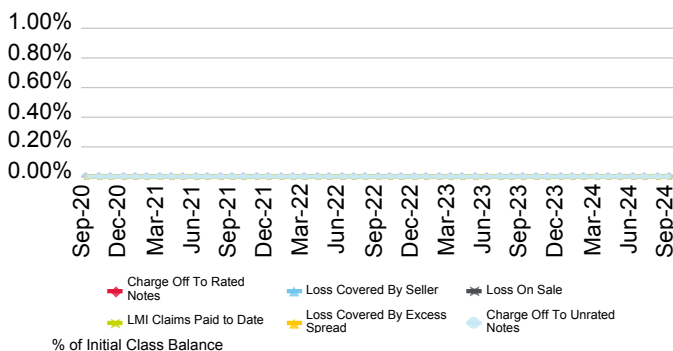

Current Geographic Distribution

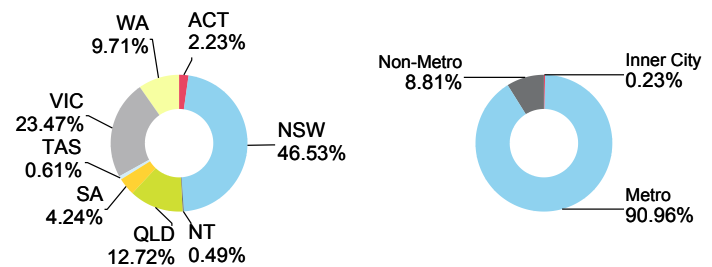

Progress 2021-1 Trust

Originator	Servicer	Servicer Ranking	Outlook
AMP Bank Ltd.	AMP Bank Ltd.	Not Ranked	Not Applicable

Loan Pool Arrears Performance vs SPIN

Arrears Reported on a Scheduled Balance Basis

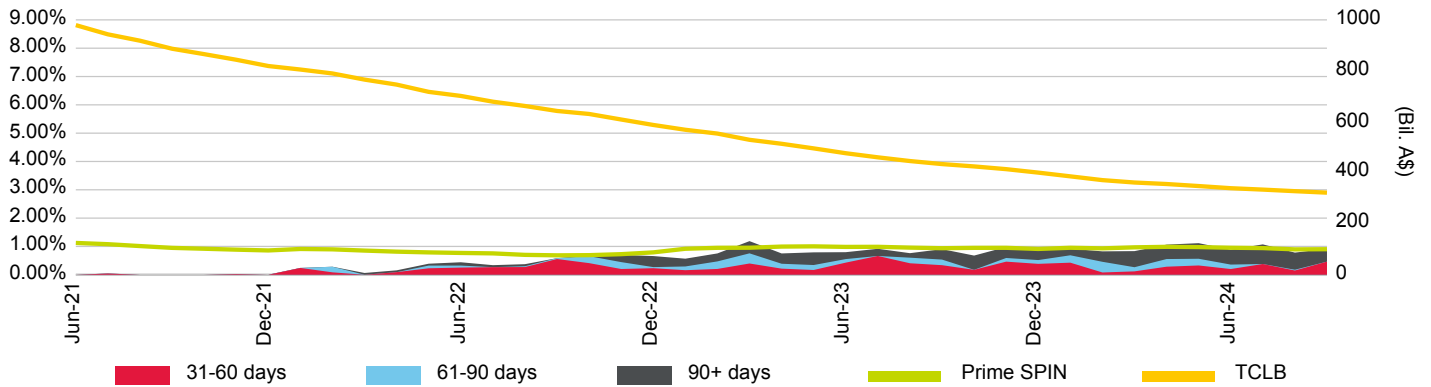

Loan Pool Repayment Trend and Outstanding Security Balance

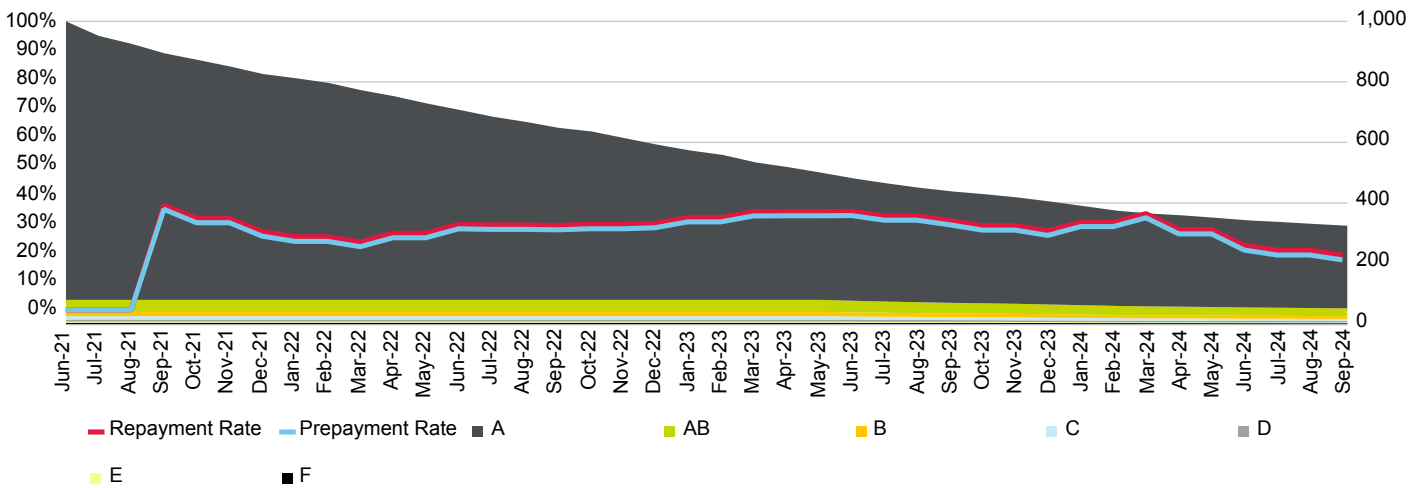

Current Loan To Value Ratio Distribution

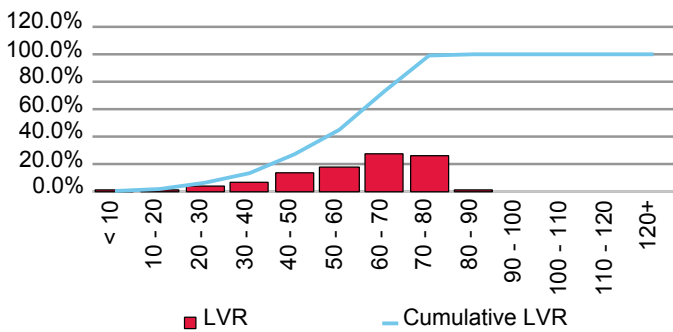

Current Loan Size Distribution (A\$,000)

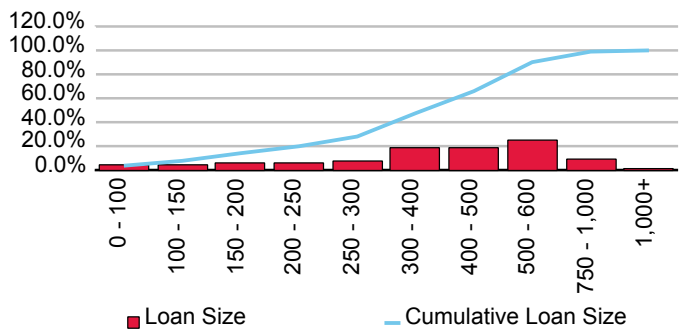

Cumulative Losses

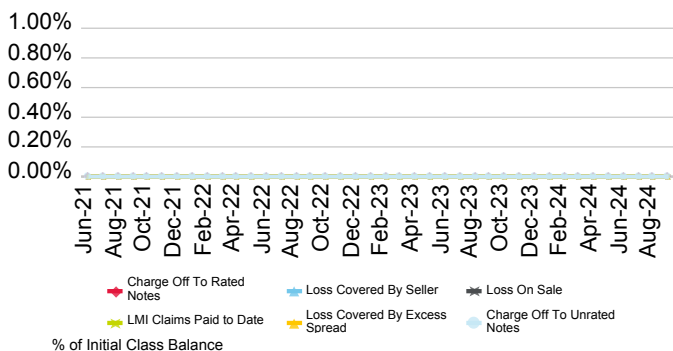

Current Geographic Distribution

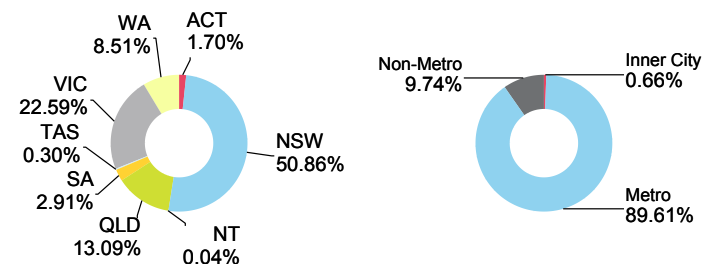

Progress 2022-1 Trust

Originator	Servicer	Servicer Ranking	Outlook
AMP Bank Ltd.	AMP Bank Ltd.	Not Ranked	Not Applicable

Loan Pool Arrears Performance vs SPIN

Arrears Reported on a Scheduled Balance Basis

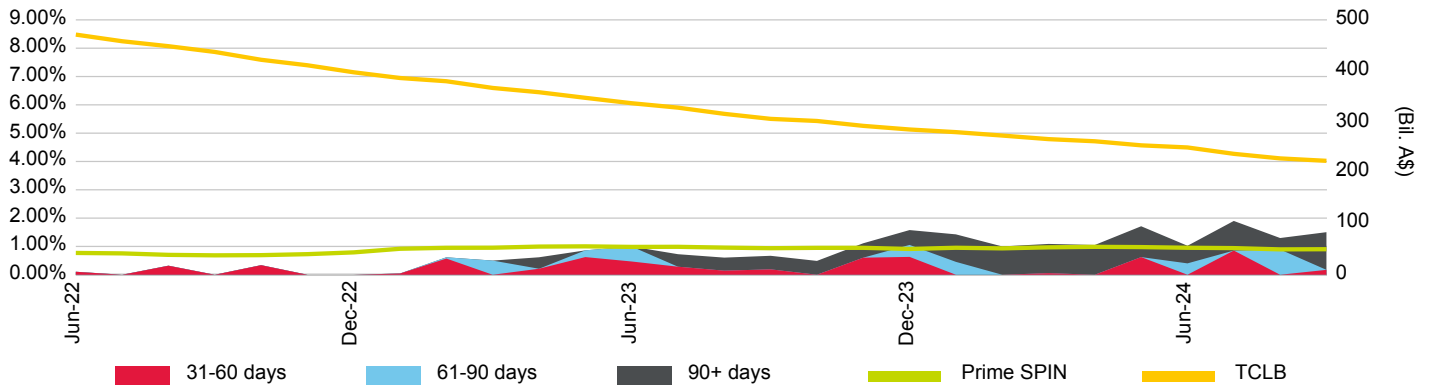

Loan Pool Repayment Trend and Outstanding Security Balance

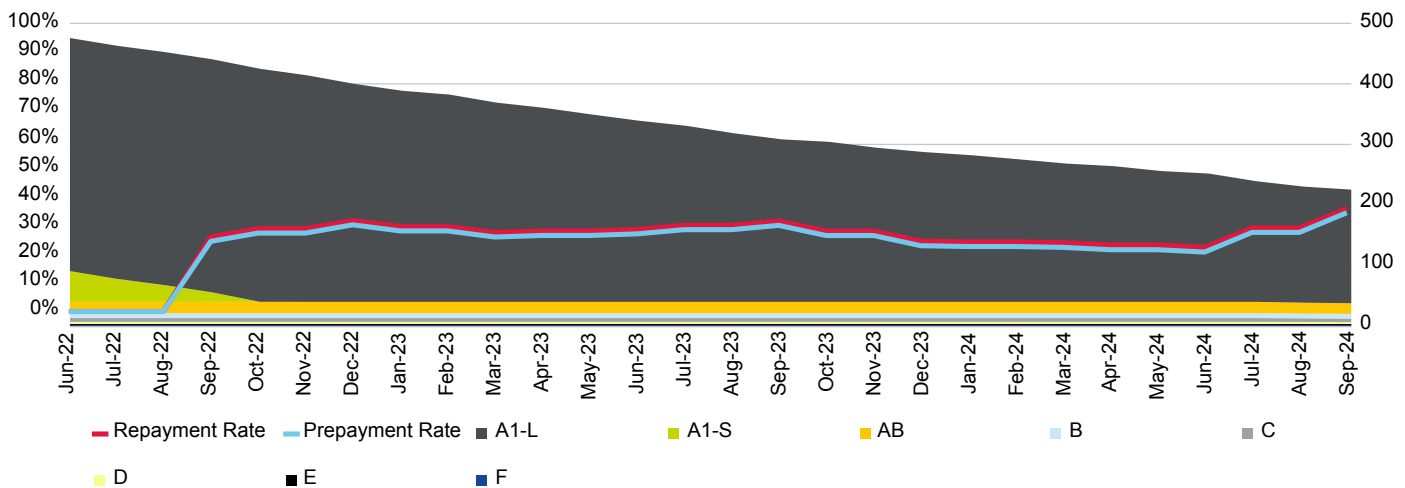

Current Loan To Value Ratio Distribution

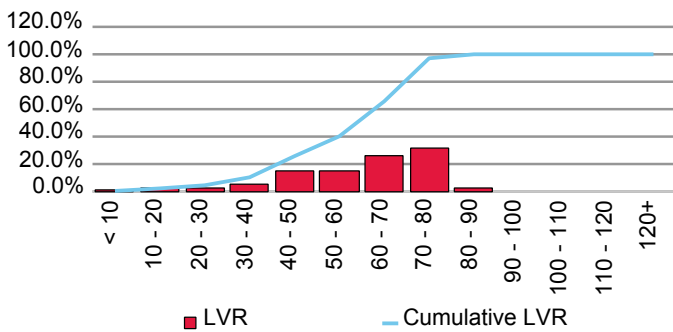

Current Loan Size Distribution (A\$,000)

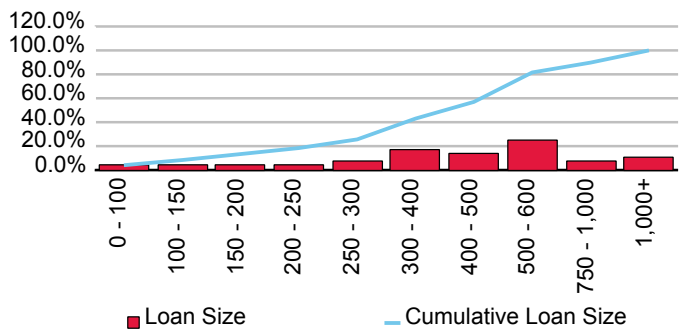

Cumulative Losses

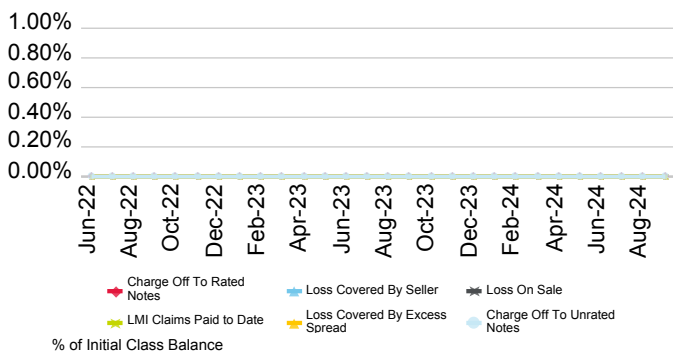

Current Geographic Distribution



Progress 2022-2 Trust

Originator	Servicer	Servicer Ranking	Outlook
AMP Bank Ltd.	AMP Bank Ltd.	Not Ranked	Not Applicable

Loan Pool Arrears Performance vs SPIN

Arrears Reported on a Scheduled Balance Basis

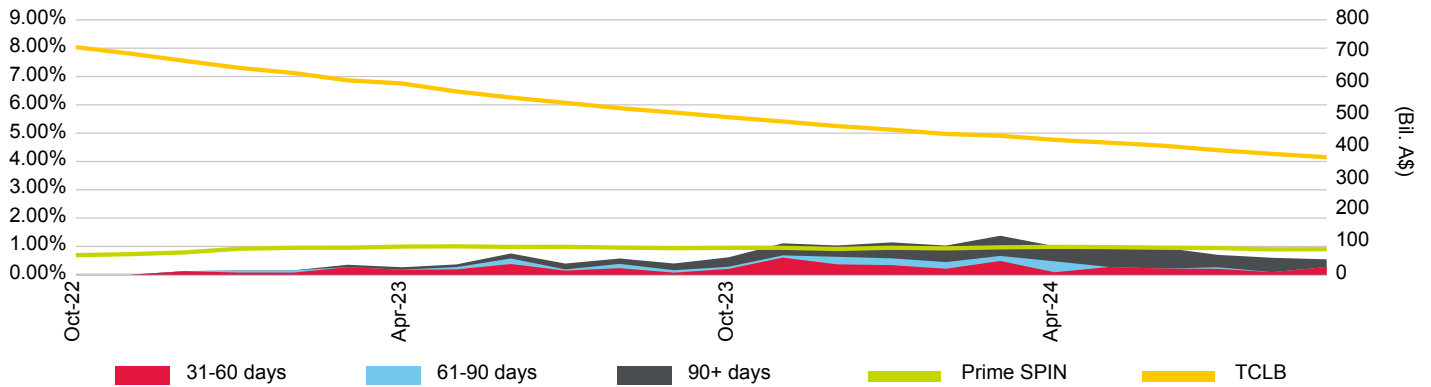

Loan Pool Repayment Trend and Outstanding Security Balance

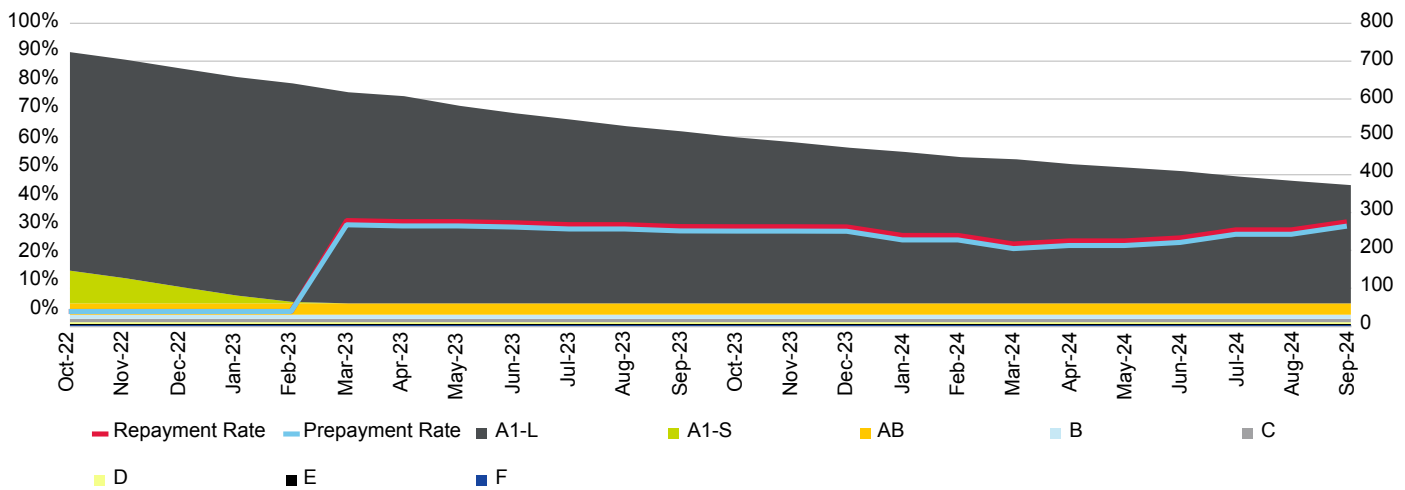

Current Loan To Value Ratio Distribution

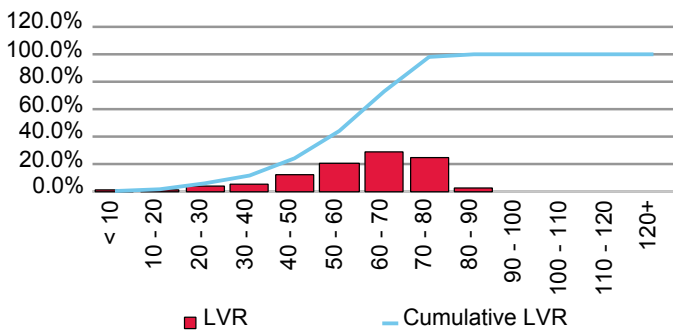

Current Loan Size Distribution (A\$,000)

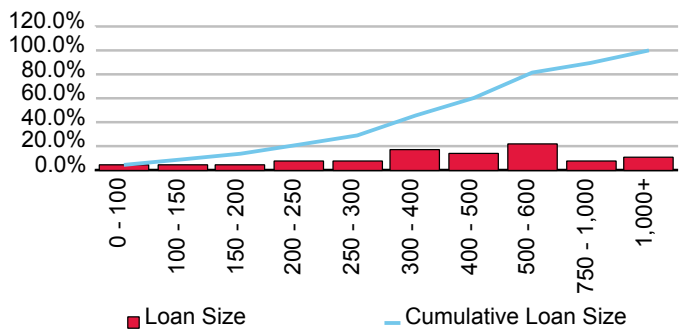

Cumulative Losses

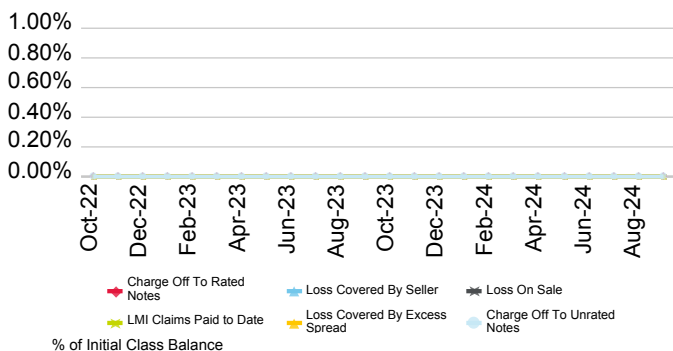

Current Geographic Distribution

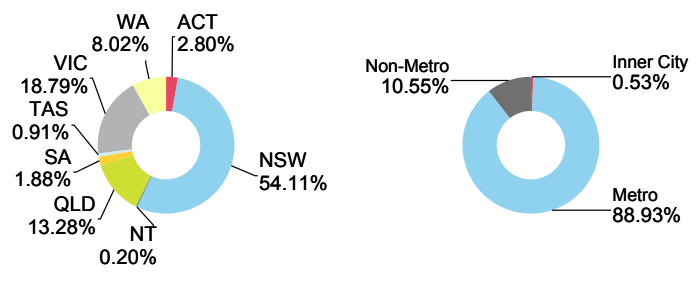

Progress 2023-1 Trust

Originator	Servicer	Servicer Ranking	Outlook
AMP Bank Ltd.	AMP Bank Ltd.	Not Ranked	Not Applicable

Loan Pool Arrears Performance vs SPIN

Arrears Reported on a Scheduled Balance Basis

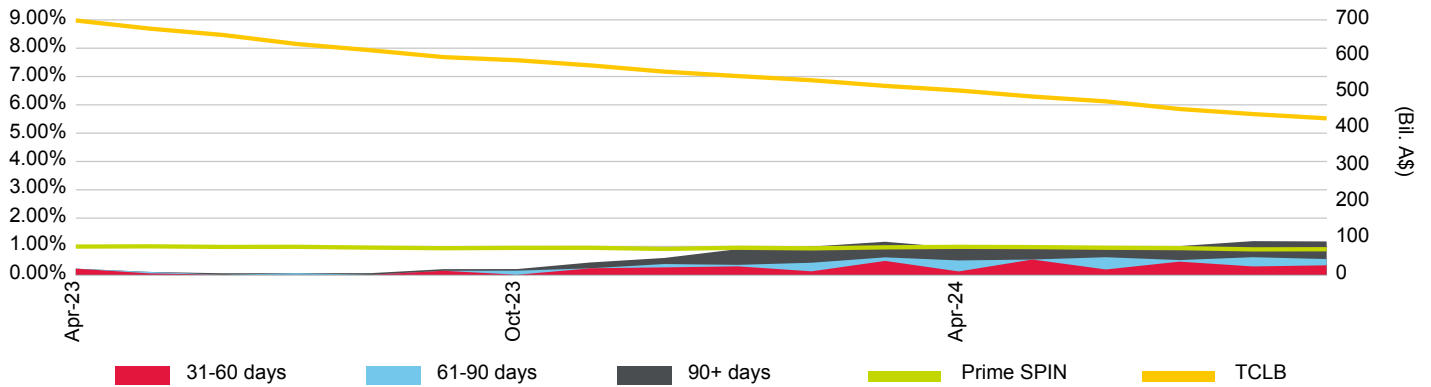

Loan Pool Repayment Trend and Outstanding Security Balance

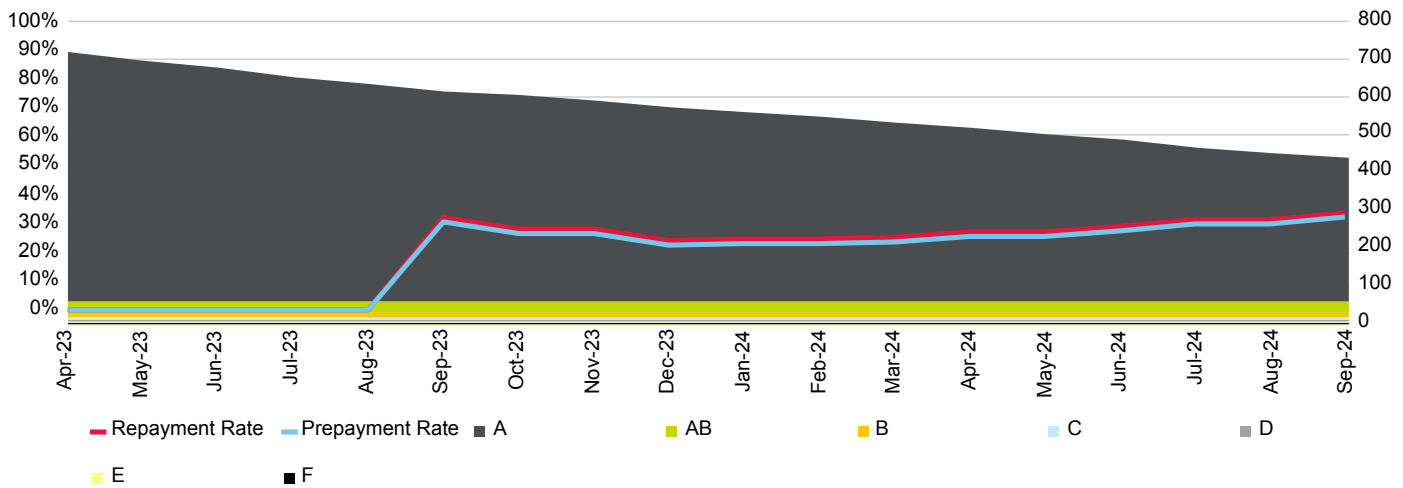

Current Loan To Value Ratio Distribution

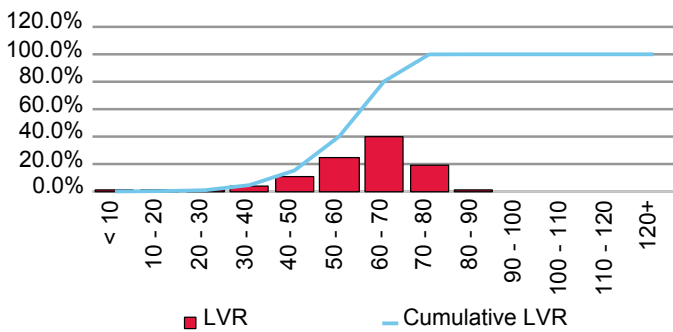

Current Loan Size Distribution (A\$,000)

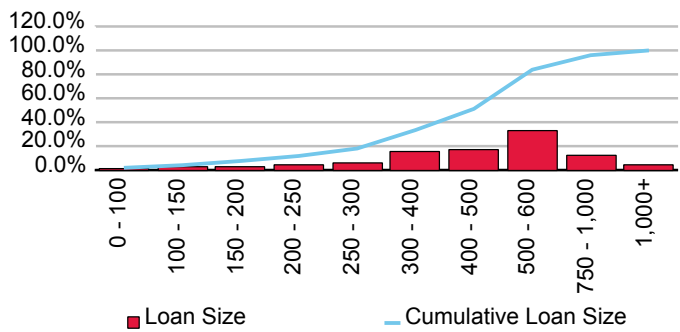

Cumulative Losses

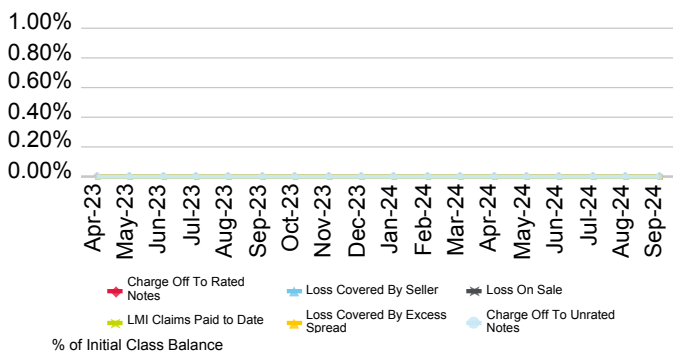

Current Geographic Distribution

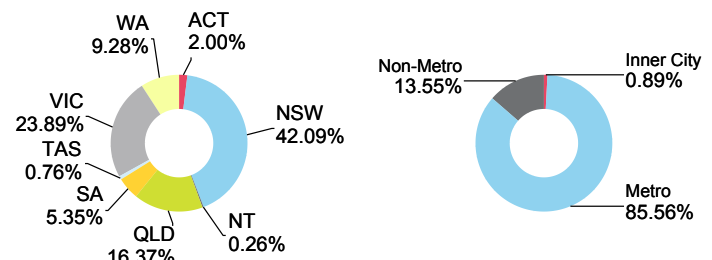

Progress 2023-2 Trust

Originator	Servicer	Servicer Ranking	Outlook
AMP Bank Ltd.	AMP Bank Ltd.	Not Rated	Not Applicable

Loan Pool Arrears Performance vs SPIN

Arrears Reported on a Scheduled Balance Basis

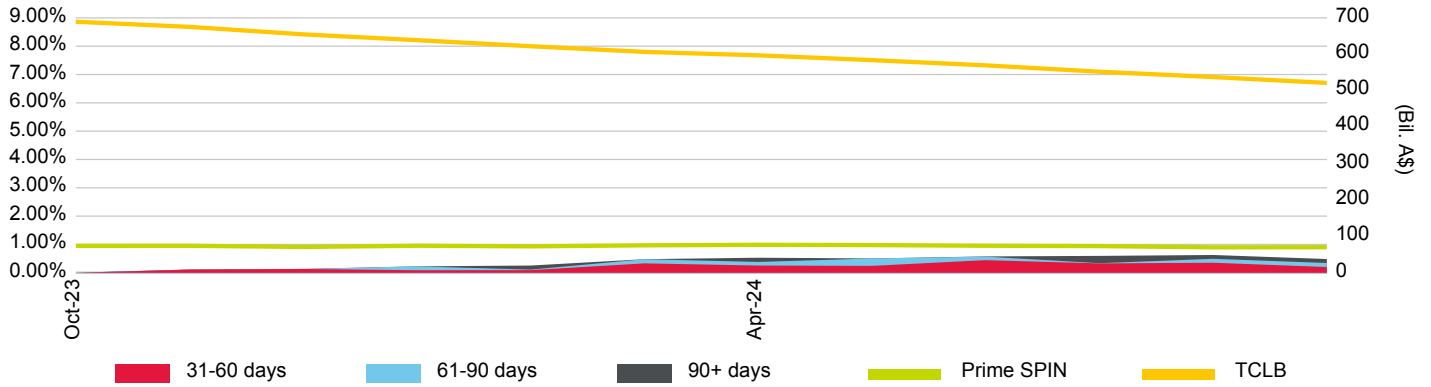

Loan Pool Repayment Trend and Outstanding Security Balance

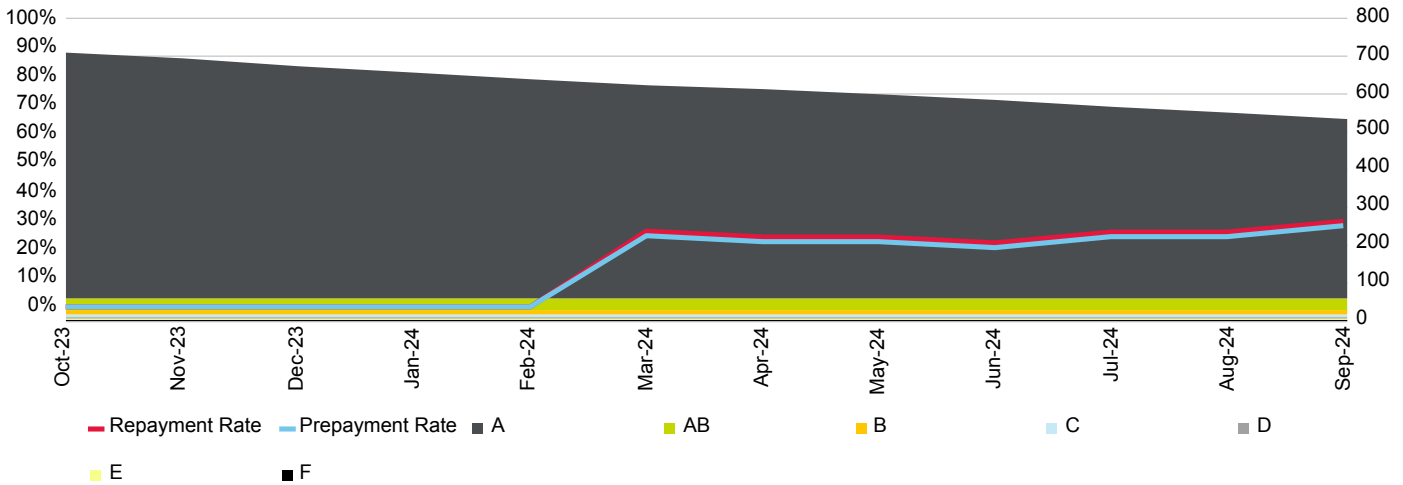

Current Loan To Value Ratio Distribution

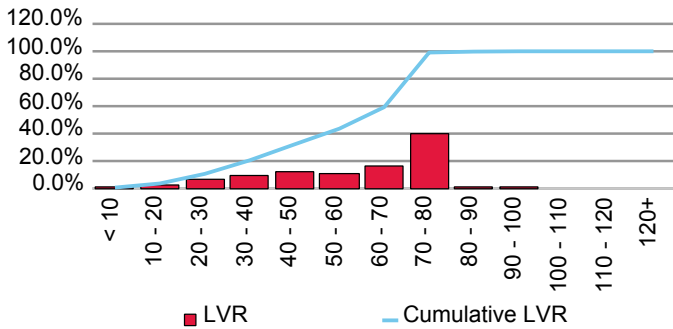

Current Loan Size Distribution (A\$,000)

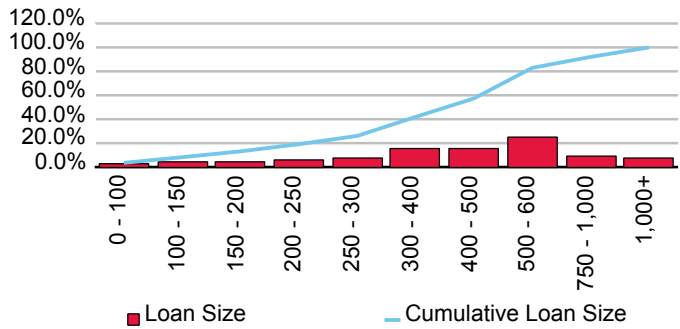

Cumulative Losses

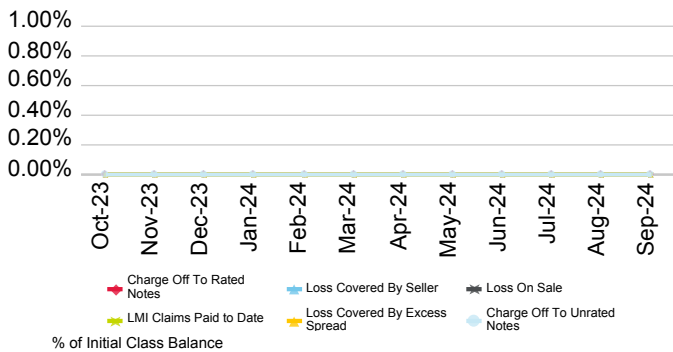

Current Geographic Distribution

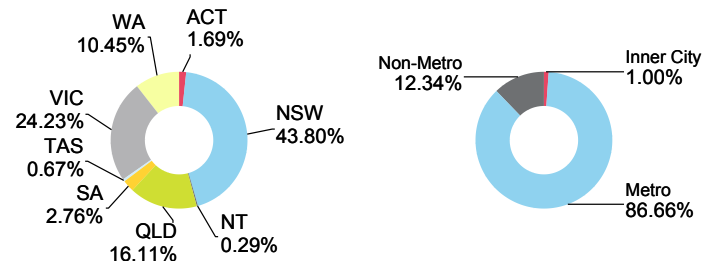

Progress 2024-1 Trust

Originator	Servicer	Servicer Ranking	Outlook
AMP Bank Ltd.	AMP Bank Ltd.	Not Ranked	Not Applicable

Loan Pool Arrears Performance vs SPIN

Arrears Reported on a Scheduled Balance Basis

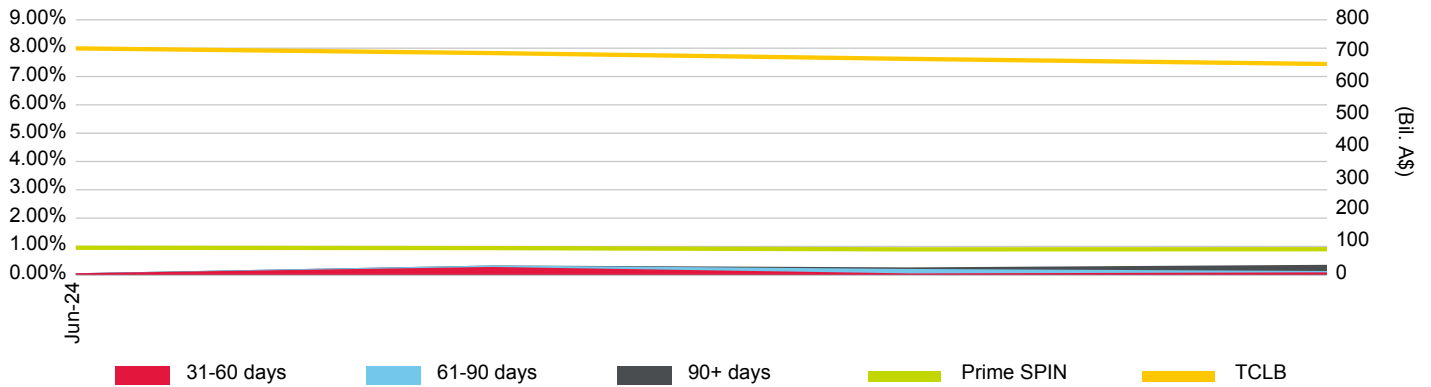

Loan Pool Repayment Trend and Outstanding Security Balance

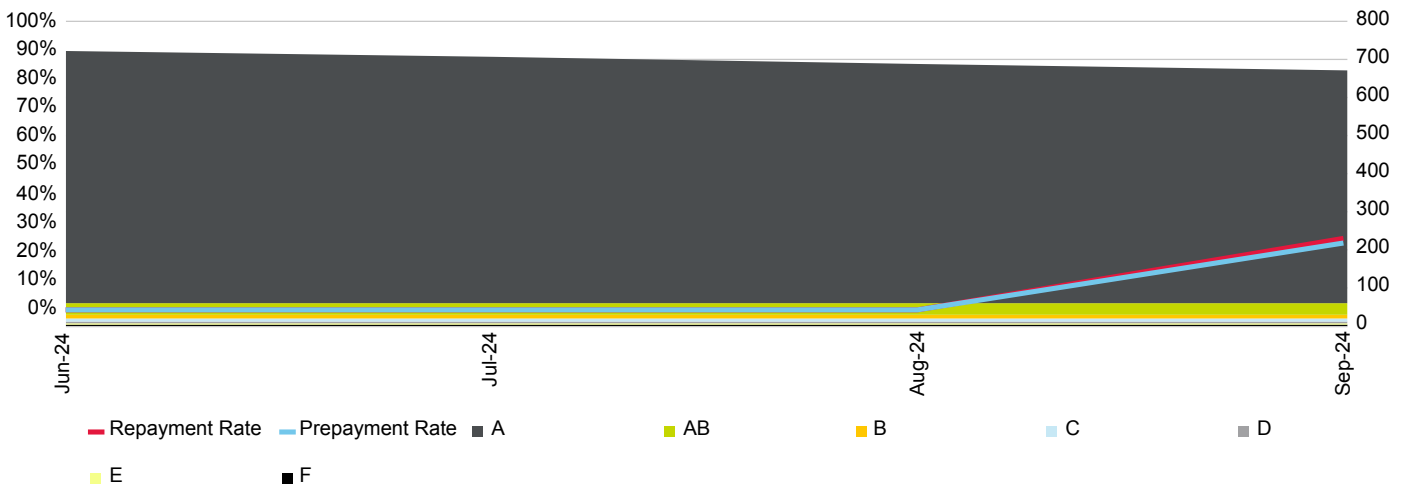

Current Loan To Value Ratio Distribution

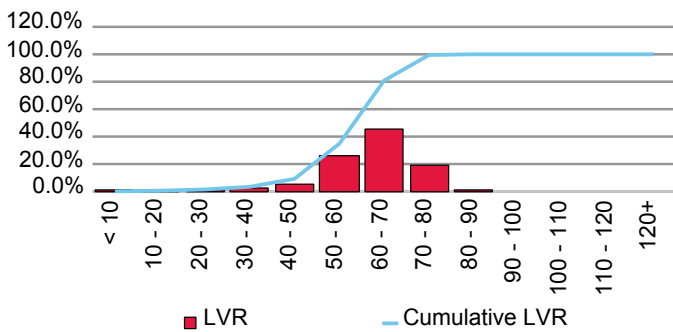

Current Loan Size Distribution (A\$,000)

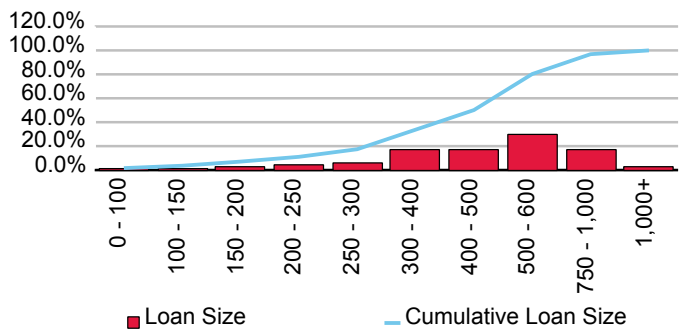

Cumulative Losses

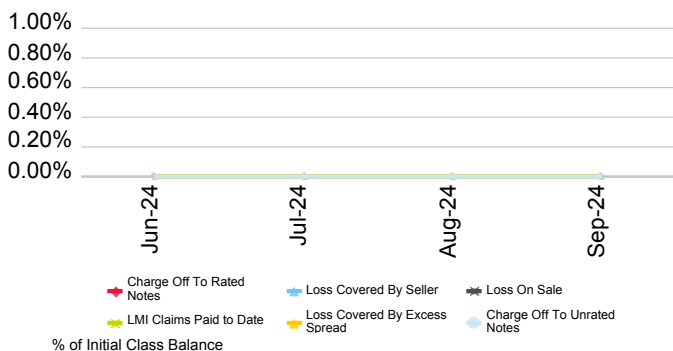

Current Geographic Distribution

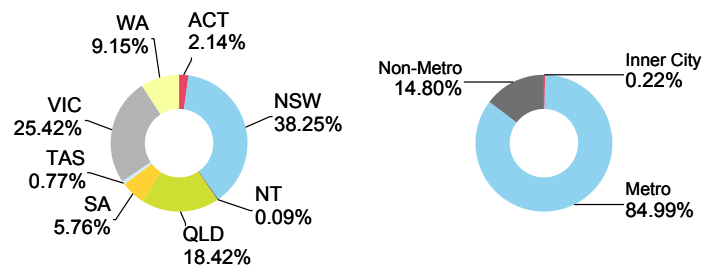

Arab Bank Australia Ltd.

First Issue Released	Total # Domestic Issues	Total # Cross Border Issues	# Outstanding	Value Outstanding
15-Oct-14	1	0	1	Mil. A\$ 123.40

Loan Pool Arrears Performance vs Prime SPIN

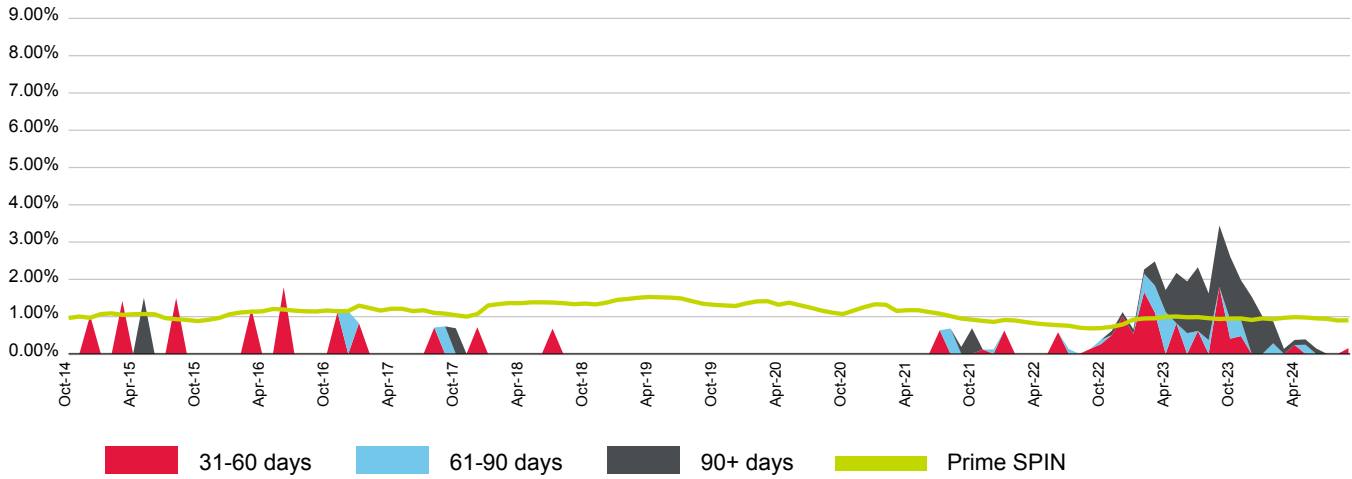

(%)	Oct-23	Nov-23	Dec-23	Jan-24	Feb-24	Mar-24	Apr-24	May-24	Jun-24	Jul-24	Aug-24	Sep-24
31-60 days	0.41	0.48	0.00	0.00	0.00	0.00	0.24	0.00	0.00	0.00	0.00	0.15
61-90 days	0.51	0.43	0.00	0.00	0.28	0.00	0.00	0.24	0.00	0.00	0.00	0.00
90+ days	1.69	1.07	1.54	1.01	0.59	0.14	0.14	0.14	0.15	0.00	0.00	0.00
Total	2.61	1.98	1.54	1.01	0.87	0.14	0.38	0.39	0.15	0.00	0.00	0.15
Prime SPIN	0.95	0.95	0.91	0.95	0.93	0.97	0.99	0.98	0.95	0.94	0.90	0.90

Prepayment & Repayment Rates vs Prime SPPI

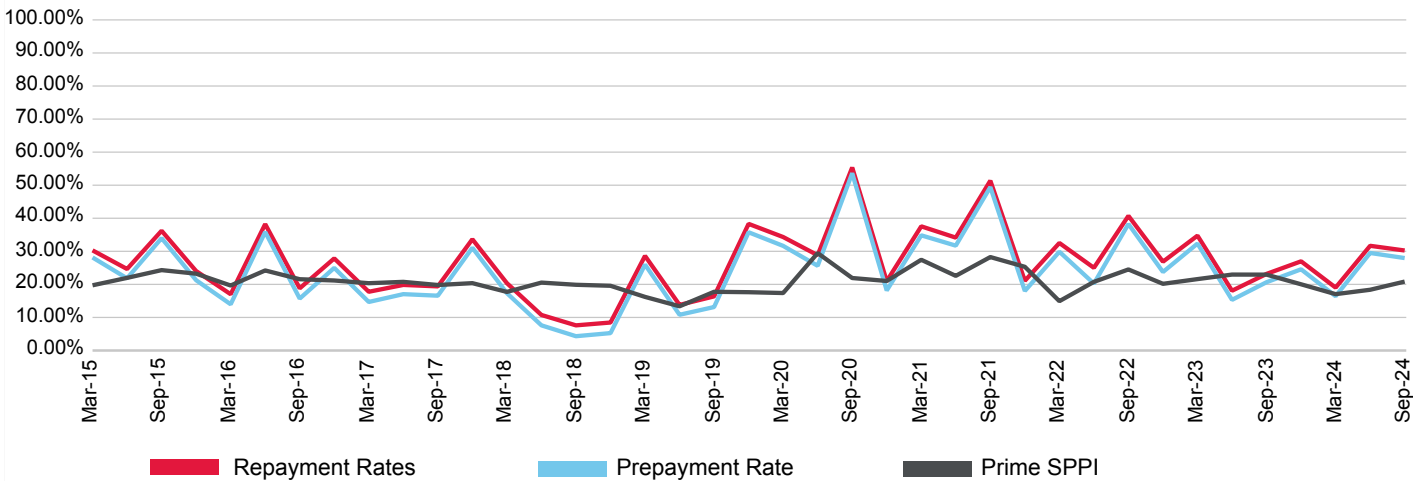

(%)	Dec-21	Mar-22	Jun-22	Sep-22	Dec-22	Mar-23	Jun-23	Sep-23	Dec-23	Mar-24	Jun-24	Sep-24
Prepayment	18.02	29.87	20.24	38.25	23.75	32.33	15.32	20.65	24.56	16.43	29.50	27.96
Repayment	21.09	32.52	25.01	40.72	26.87	34.74	18.09	23.18	26.98	19.02	31.67	30.25
Prime SPPI	25.32	14.92	20.76	24.52	20.17	21.60	22.96	22.95	20.03	17.04	18.37	20.84

Petra Trust - Series 2013-1R

Originator	Servicer	Servicer Ranking	Outlook
Arab Bank Australia Ltd.	Arab Bank Australia Ltd.	Not Rated	Not Applicable

Loan Pool Arrears Performance vs SPIN

Arrears Reported on a Scheduled Balance Basis

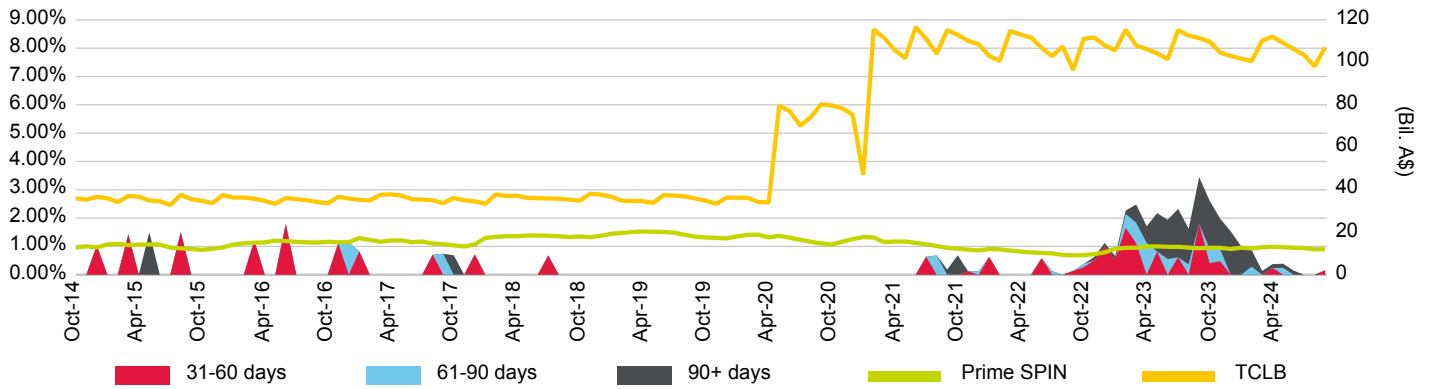

Loan Pool Repayment Trend and Outstanding Security Balance

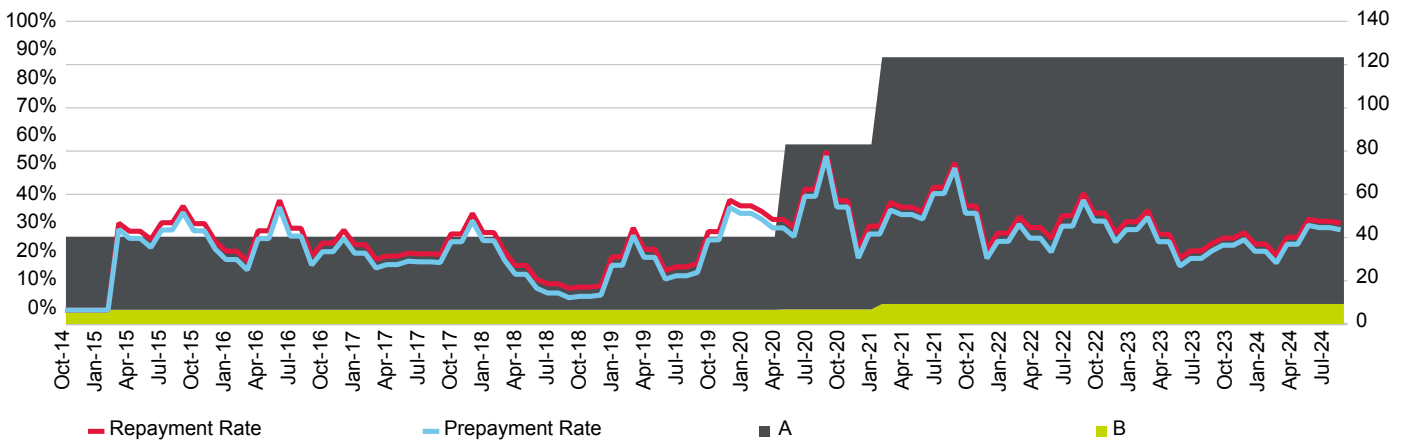

Current Loan To Value Ratio Distribution

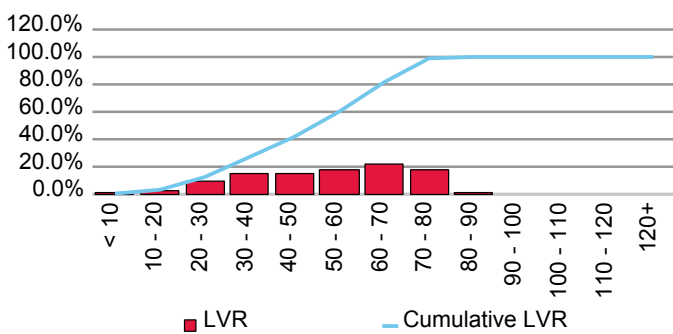

Current Loan Size Distribution (A\$,000)

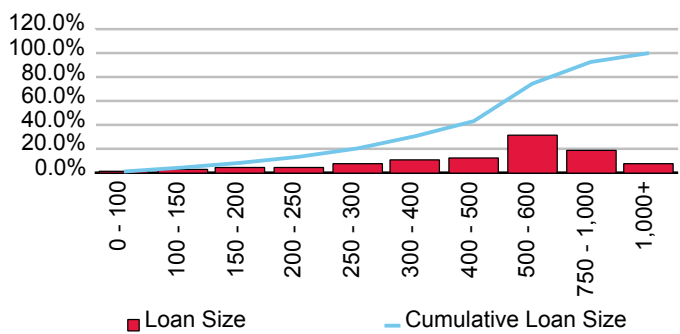

Cumulative Losses

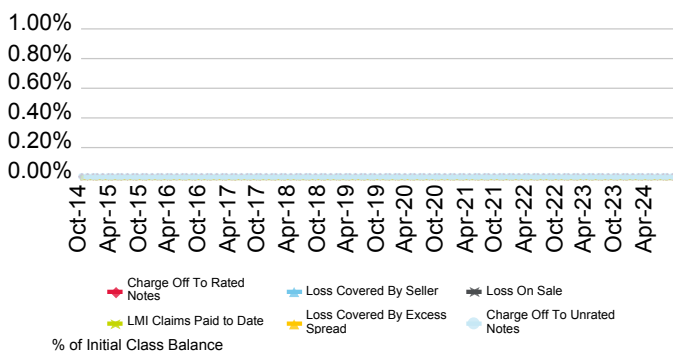

Current Geographic Distribution

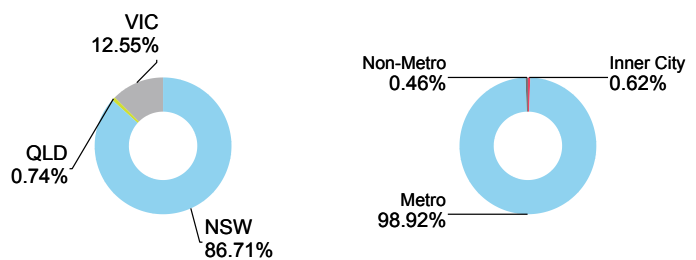

Athena Mortgage Pty Limited

First Issue Released	Total # Domestic Issues	Total # Cross Border Issues	# Outstanding	Value Outstanding
28-Sep-22	0	2	2	Mil. A\$ 956.98

Loan Pool Arrears Performance vs Prime SPIN

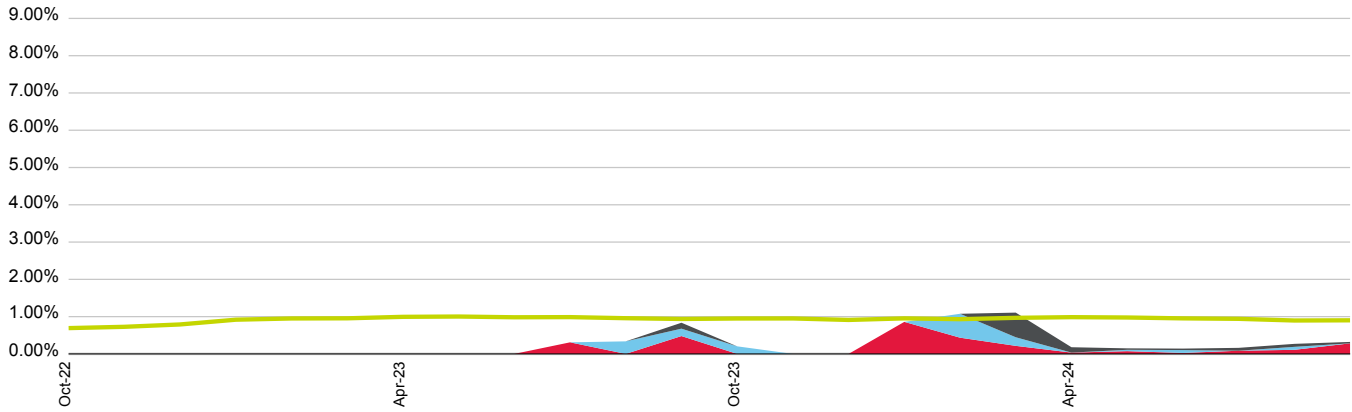

■ 31-60 days
 ■ 61-90 days
 ■ 90+ days
 ■ Prime SPIN

(%)	Oct-23	Nov-23	Dec-23	Jan-24	Feb-24	Mar-24	Apr-24	May-24	Jun-24	Jul-24	Aug-24	Sep-24
31-60 days	0.00	0.00	0.00	0.86	0.43	0.22	0.04	0.07	0.03	0.09	0.11	0.28
61-90 days	0.20	0.00	0.00	0.00	0.64	0.23	0.00	0.04	0.08	0.00	0.08	0.00
90+ days	0.00	0.00	0.00	0.00	0.00	0.66	0.14	0.04	0.04	0.08	0.08	0.04
Total	0.20	0.00	0.00	0.86	1.08	1.11	0.18	0.15	0.14	0.16	0.27	0.32
Prime SPIN	0.95	0.95	0.91	0.95	0.93	0.97	0.99	0.98	0.95	0.94	0.90	0.90

Prepayment & Repayment Rates vs Prime SPPI

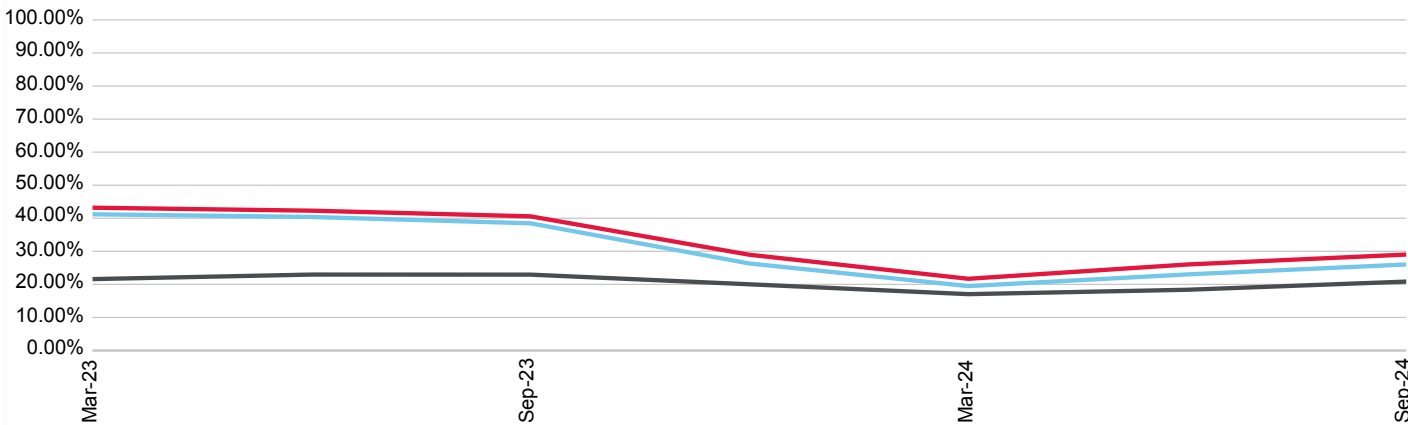

■ Repayment Rates
 ■ Prepayment Rate
 ■ Prime SPPI

(%)	Dec-21	Mar-22	Jun-22	Sep-22	Dec-22	Mar-23	Jun-23	Sep-23	Dec-23	Mar-24	Jun-24	Sep-24
Prepayment	0.00	0.00	0.00	0.00	0.00	41.21	40.39	38.47	26.33	19.48	23.02	26.02
Repayment	0.00	0.00	0.00	0.00	0.00	43.20	42.30	40.58	28.97	21.70	26.02	29.03
Prime SPPI	25.32	14.92	20.76	24.52	20.17	21.60	22.96	22.95	20.03	17.04	18.37	20.84

Olympus 2022-1 Trust

Originator	Servicer	Servicer Ranking	Outlook
Athena Mortgage Pty Limited	Athena Mortgage Pty Limited	Not Ranked	Not Applicable

Loan Pool Arrears Performance vs SPIN

Arrears Reported on a Missed Payment Basis

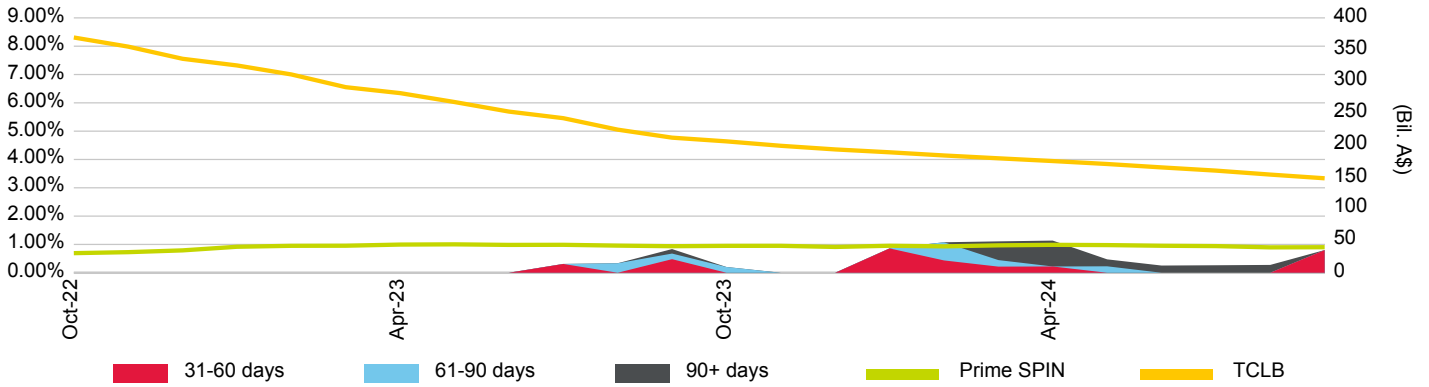

Loan Pool Repayment Trend and Outstanding Security Balance

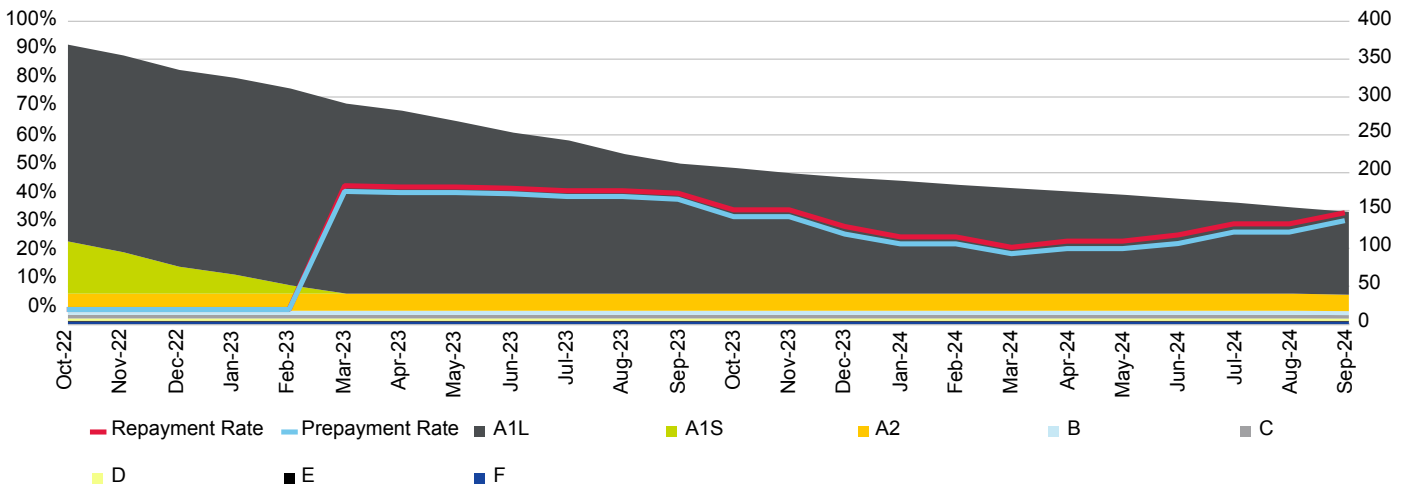

Current Loan To Value Ratio Distribution

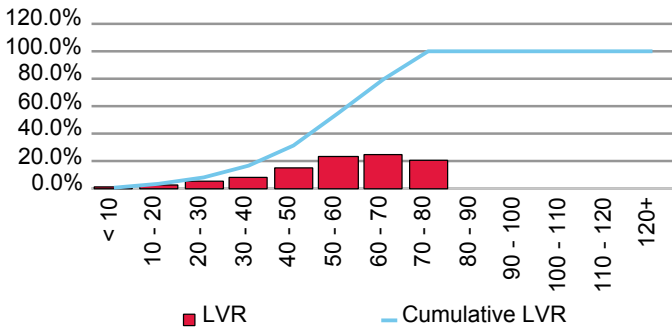

Current Loan Size Distribution (A\$,000)

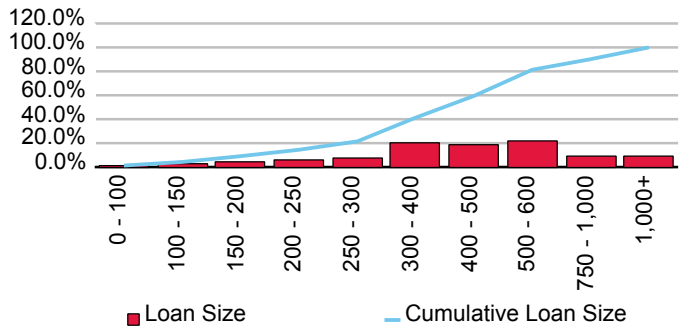

Cumulative Losses

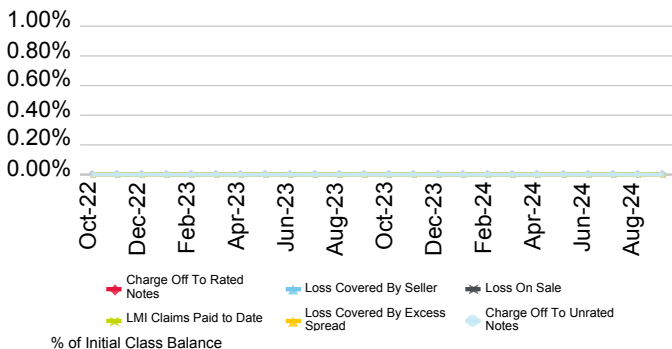

Current Geographic Distribution

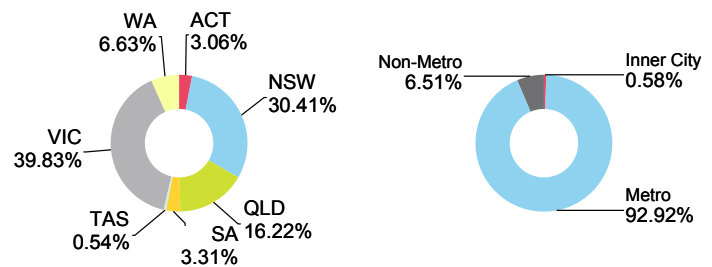

Olympus 2024-1 Trust

Originator	Servicer	Servicer Ranking	Outlook
Athena Mortgage Pty Limited	Athena Mortgage Pty Limited	Not Ranked	Not Applicable

Loan Pool Arrears Performance vs SPIN

Arrears Reported on a Missed Payment Basis

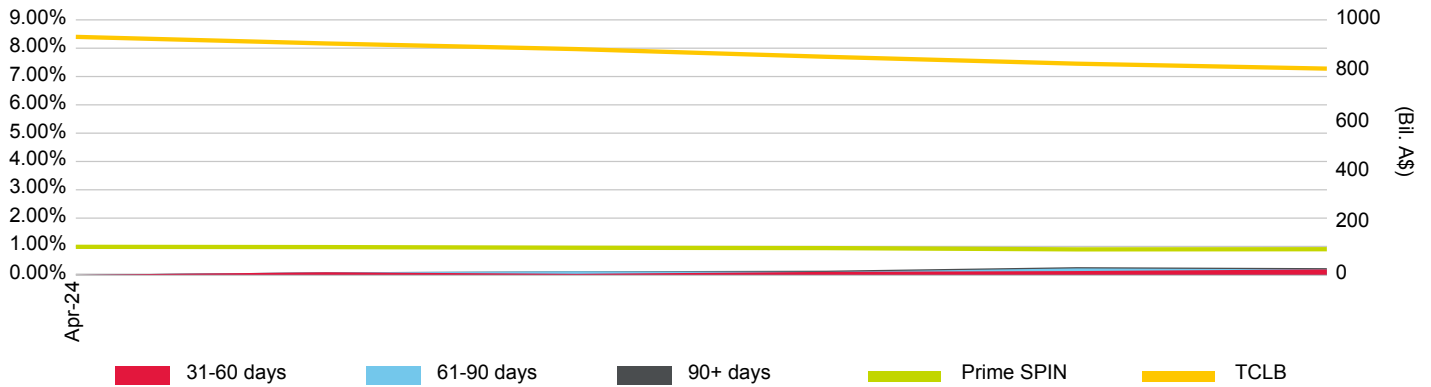

Loan Pool Repayment Trend and Outstanding Security Balance

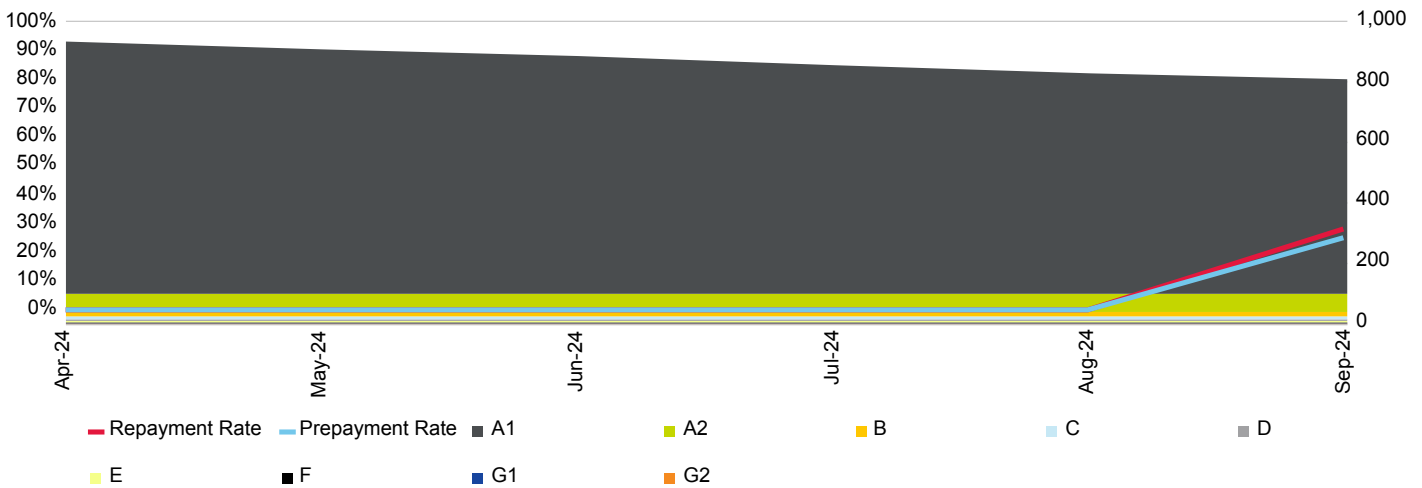

Current Loan To Value Ratio Distribution

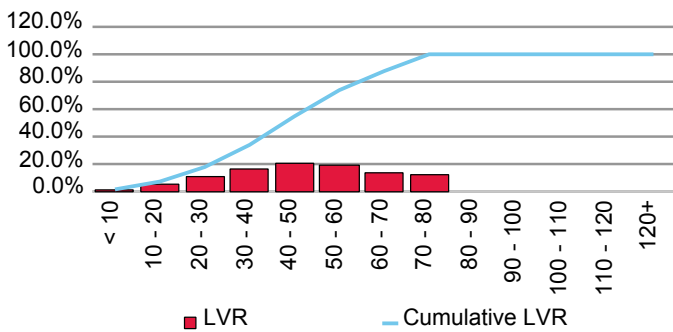

Current Loan Size Distribution (A\$,000)

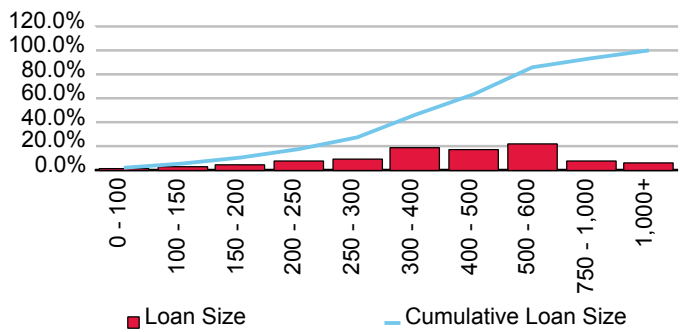

Cumulative Losses

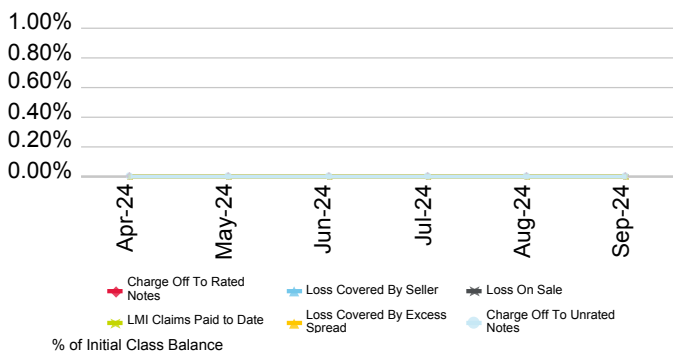

Current Geographic Distribution

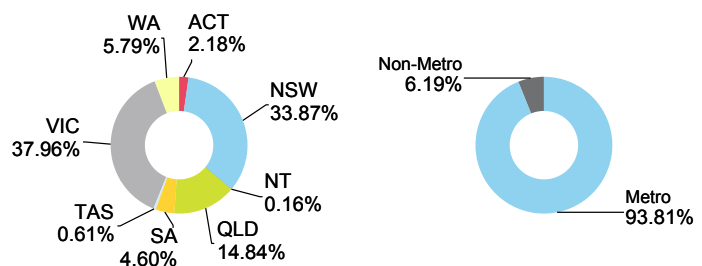

Australian Unity Bank Ltd.

First Issue Released	Total # Domestic Issues	Total # Cross Border Issues	# Outstanding	Value Outstanding
21-May-21	1	0	1	Mil. A\$ 225.00

Loan Pool Arrears Performance vs Prime SPIN

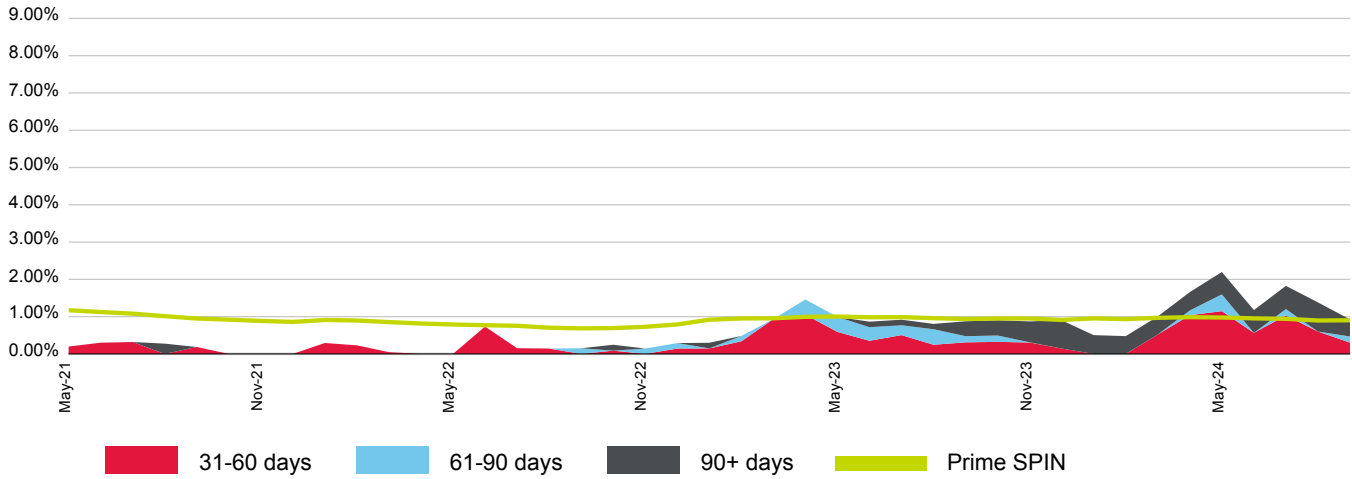

(%)	Oct-23	Nov-23	Dec-23	Jan-24	Feb-24	Mar-24	Apr-24	May-24	Jun-24	Jul-24	Aug-24	Sep-24
31-60 days	0.32	0.31	0.14	0.00	0.00	0.52	1.04	1.15	0.56	1.03	0.60	0.30
61-90 days	0.17	0.01	0.00	0.00	0.00	0.00	0.13	0.45	0.00	0.17	0.00	0.16
90+ days	0.41	0.56	0.76	0.50	0.48	0.48	0.49	0.60	0.61	0.62	0.78	0.46
Total	0.90	0.87	0.90	0.50	0.48	1.01	1.66	2.20	1.18	1.83	1.38	0.93
Prime SPIN	0.95	0.95	0.91	0.95	0.93	0.97	0.99	0.98	0.95	0.94	0.90	0.90

Prepayment & Repayment Rates vs Prime SPPI

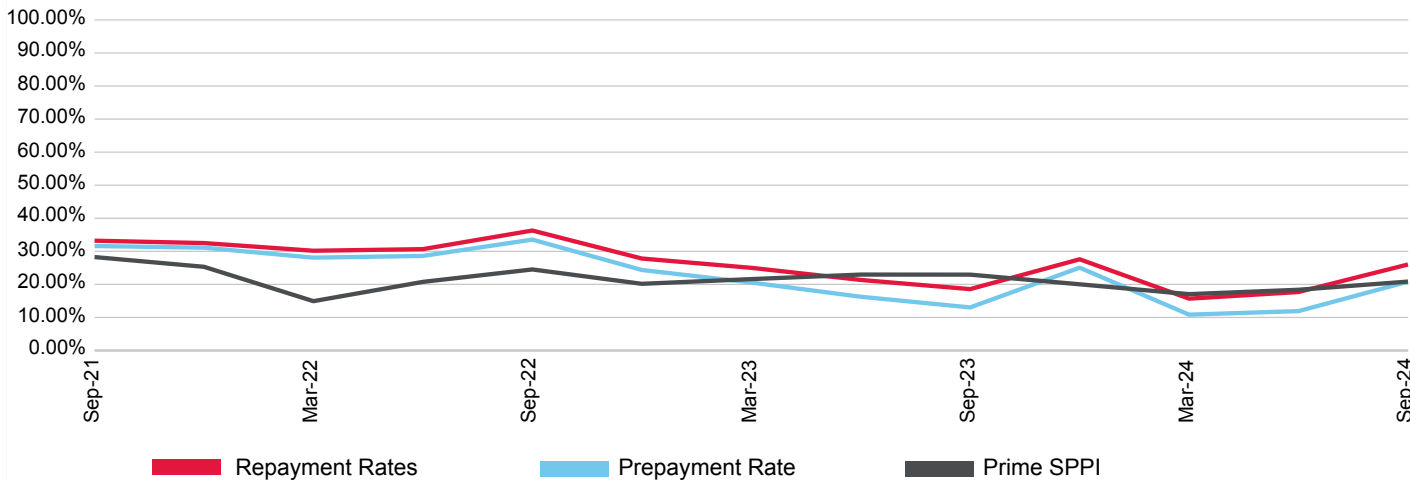

(%)	Dec-21	Mar-22	Jun-22	Sep-22	Dec-22	Mar-23	Jun-23	Sep-23	Dec-23	Mar-24	Jun-24	Sep-24
Prepayment	31.11	28.09	28.60	33.54	24.36	20.56	16.26	13.03	25.06	10.84	11.92	20.81
Repayment	32.50	30.18	30.66	36.29	27.82	25.01	21.34	18.57	27.59	15.68	17.69	26.02
Prime SPPI	25.32	14.92	20.76	24.52	20.17	21.60	22.96	22.95	20.03	17.04	18.37	20.84

Kookaburra Securitisation Trust 2021-1R

Originator	Servicer	Servicer Ranking	Outlook
Australian Unity Bank Ltd.	Australian Unity Bank Ltd.	Not Ranked	Not Applicable

Loan Pool Arrears Performance vs SPIN

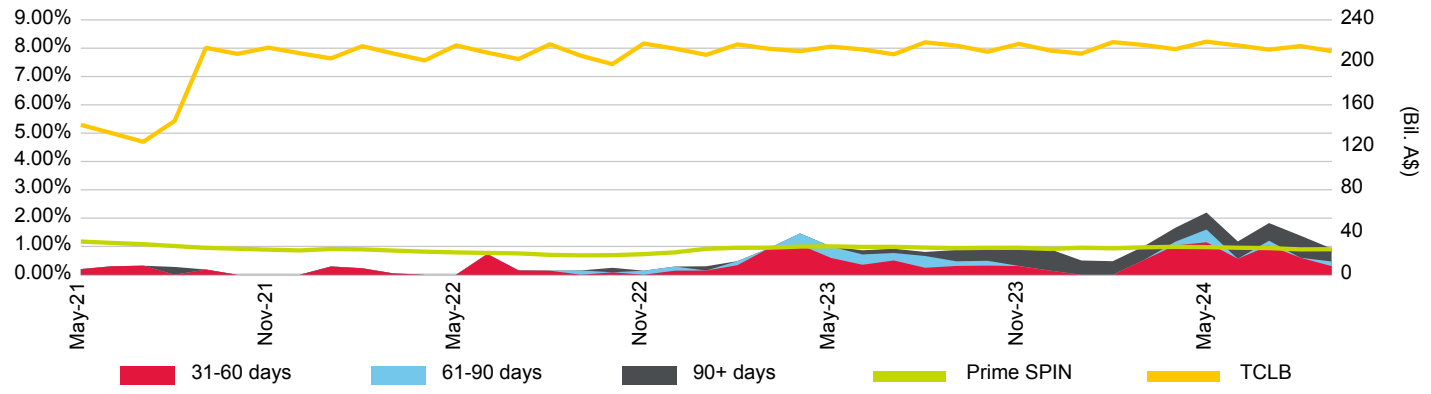

Loan Pool Repayment Trend and Outstanding Security Balance

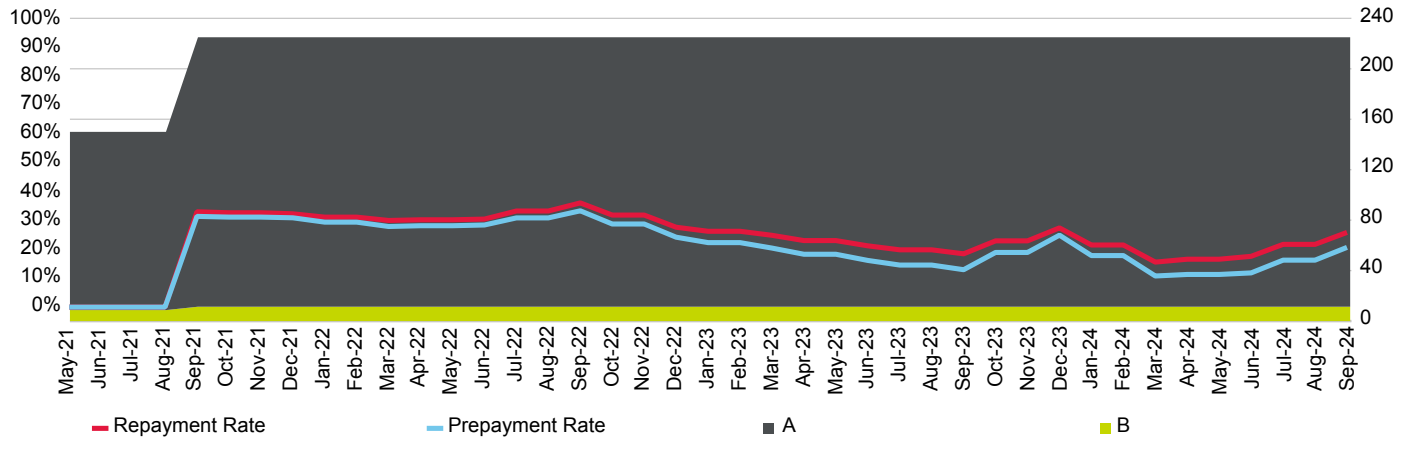

Current Loan To Value Ratio Distribution

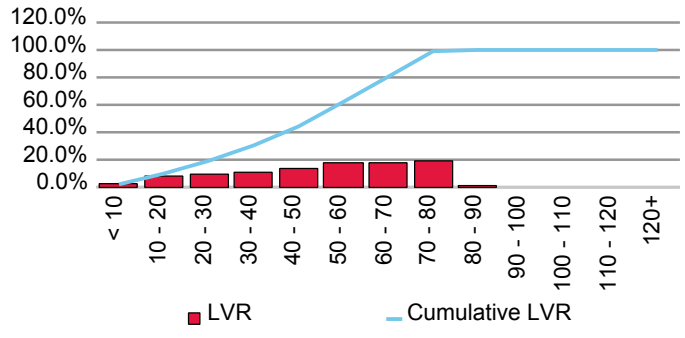

Current Loan Size Distribution (A\$,000)

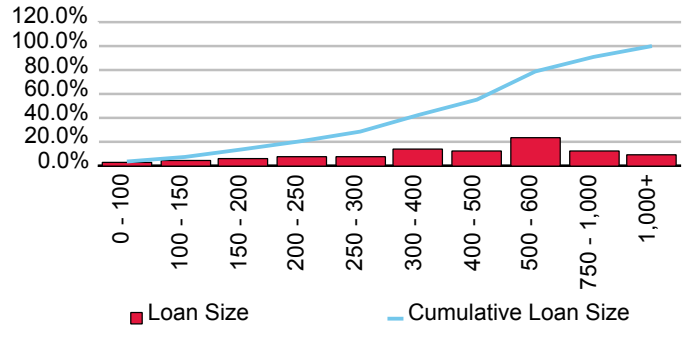

Cumulative Losses

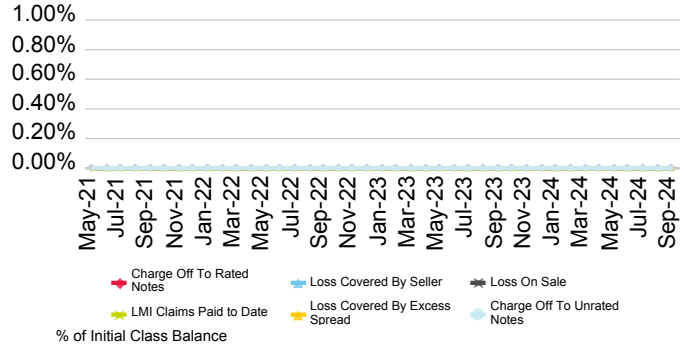

Current Geographic Distribution

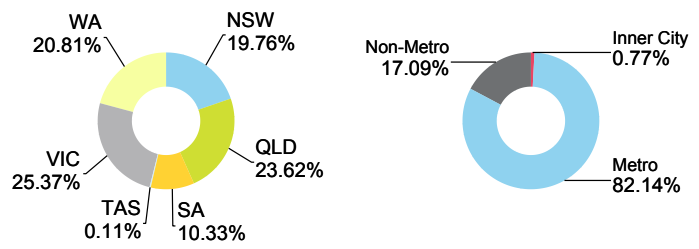

Auswide Bank Ltd.

First Issue Released	Total # Domestic Issues	Total # Cross Border Issues	# Outstanding	Value Outstanding
30-Jun-97	14	0	2	Mil. A\$ 1,118.64

Loan Pool Arrears Performance vs Prime SPIN

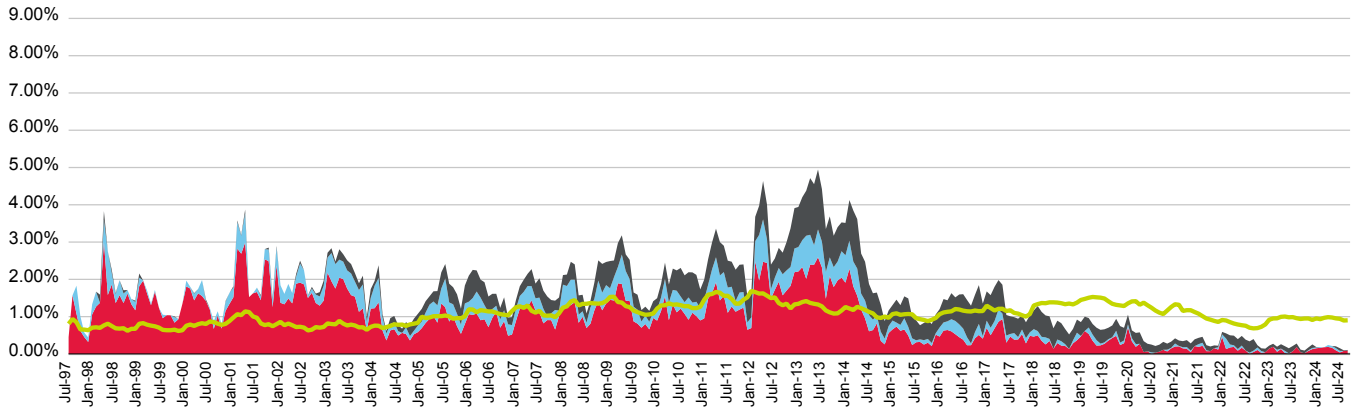

■ 31-60 days
 ■ 61-90 days
 ■ 90+ days
 ■ Prime SPIN

(%)	Oct-23	Nov-23	Dec-23	Jan-24	Feb-24	Mar-24	Apr-24	May-24	Jun-24	Jul-24	Aug-24	Sep-24
31-60 days	0.02	0.08	0.13	0.15	0.16	0.18	0.19	0.17	0.10	0.04	0.08	0.09
61-90 days	0.00	0.02	0.03	0.02	0.02	0.00	0.05	0.05	0.06	0.04	0.00	0.00
90+ days	0.07	0.08	0.09	0.01	0.00	0.00	0.00	0.00	0.05	0.07	0.02	0.02
Total	0.09	0.17	0.25	0.18	0.18	0.18	0.24	0.21	0.20	0.15	0.10	0.11
Prime SPIN	0.95	0.95	0.91	0.95	0.93	0.97	0.99	0.98	0.95	0.94	0.90	0.90

Prepayment & Repayment Rates vs Prime SPPI

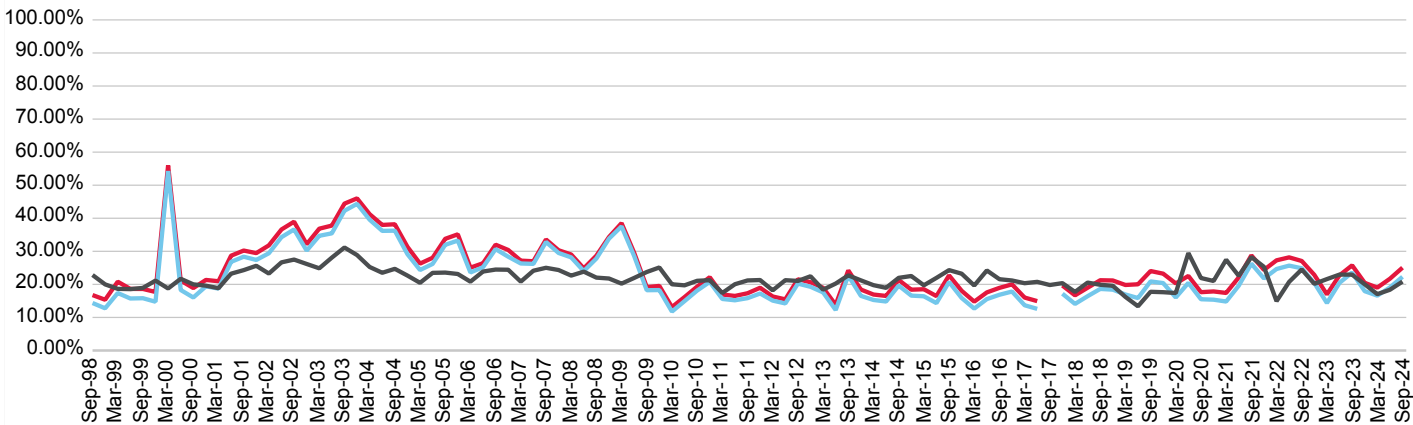

■ Repayment Rates
 ■ Prepayment Rate
 ■ Prime SPPI

(%)	Dec-21	Mar-22	Jun-22	Sep-22	Dec-22	Mar-23	Jun-23	Sep-23	Dec-23	Mar-24	Jun-24	Sep-24
Prepayment	21.80	24.66	25.68	24.87	20.42	14.36	20.47	23.59	17.95	16.59	19.08	22.29
Repayment	24.38	27.28	28.17	27.08	22.88	16.98	22.75	25.76	20.46	19.02	21.71	25.06
Prime SPPI	25.32	14.92	20.76	24.52	20.17	21.60	22.96	22.95	20.03	17.04	18.37	20.84

ABA Trust 2023-1

Originator	Servicer	Servicer Ranking	Outlook
Auswide Bank Ltd.	Auswide Bank Ltd.	Not Rated	Not Applicable

Loan Pool Arrears Performance vs SPIN

Arrears Reported on a Scheduled Balance Basis

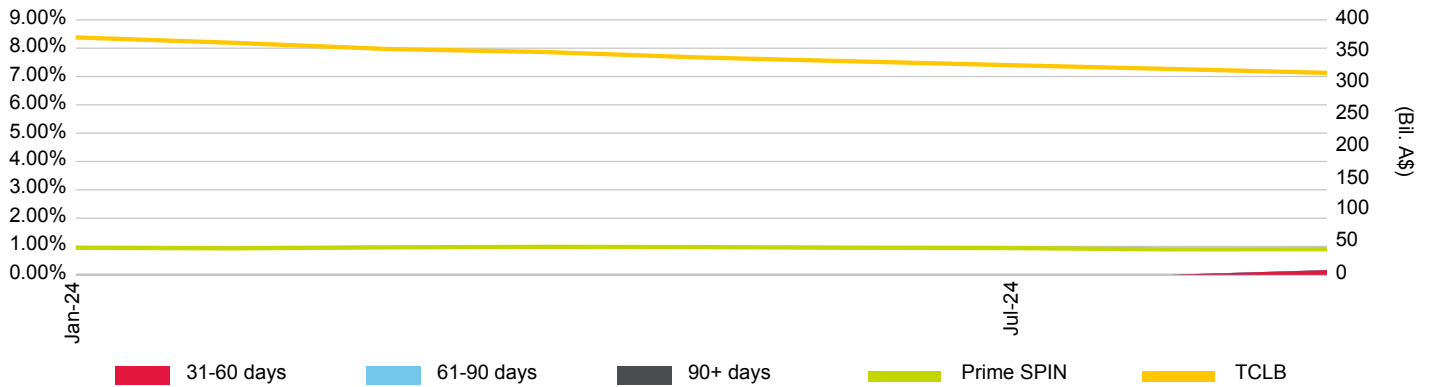

Loan Pool Repayment Trend and Outstanding Security Balance

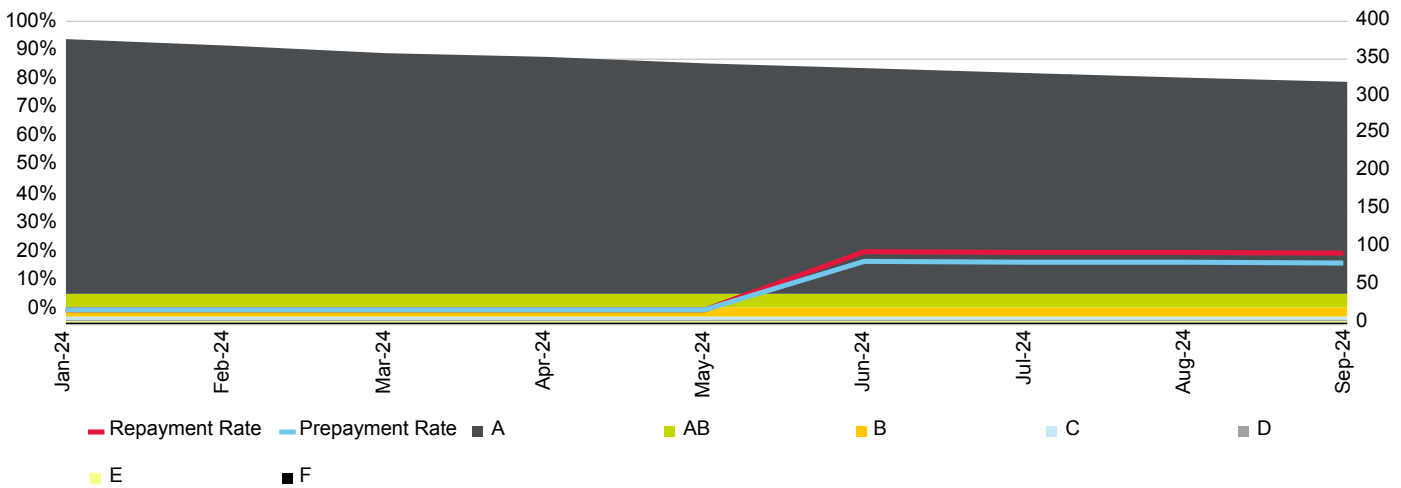

Current Loan To Value Ratio Distribution

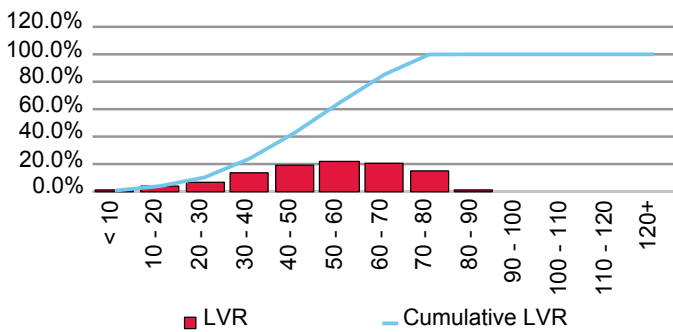

Current Loan Size Distribution (A\$,000)

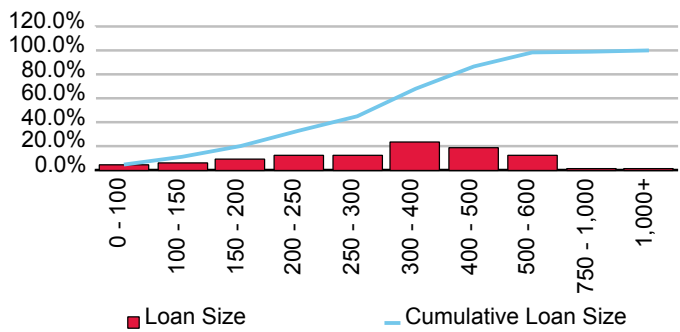

Cumulative Losses

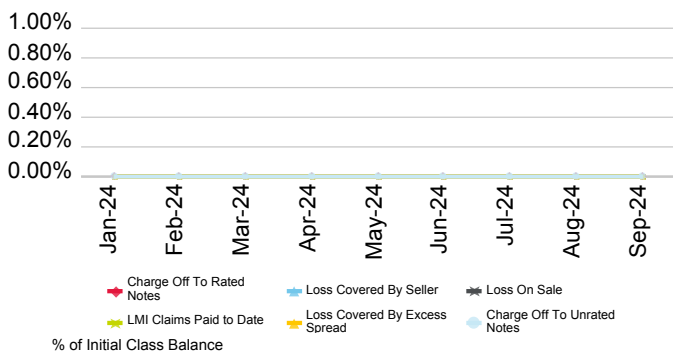

Current Geographic Distribution

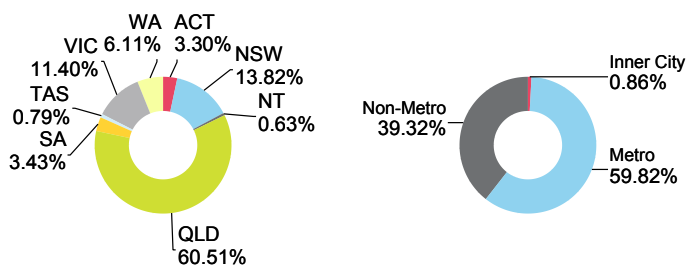

WB Trust 2008-1

Originator	Servicer	Servicer Ranking	Outlook
Auswide Bank Ltd.	Auswide Bank Ltd.	Not Ranked	Not Applicable

Loan Pool Arrears Performance vs SPIN

Arrears Reported on a Scheduled Balance Basis

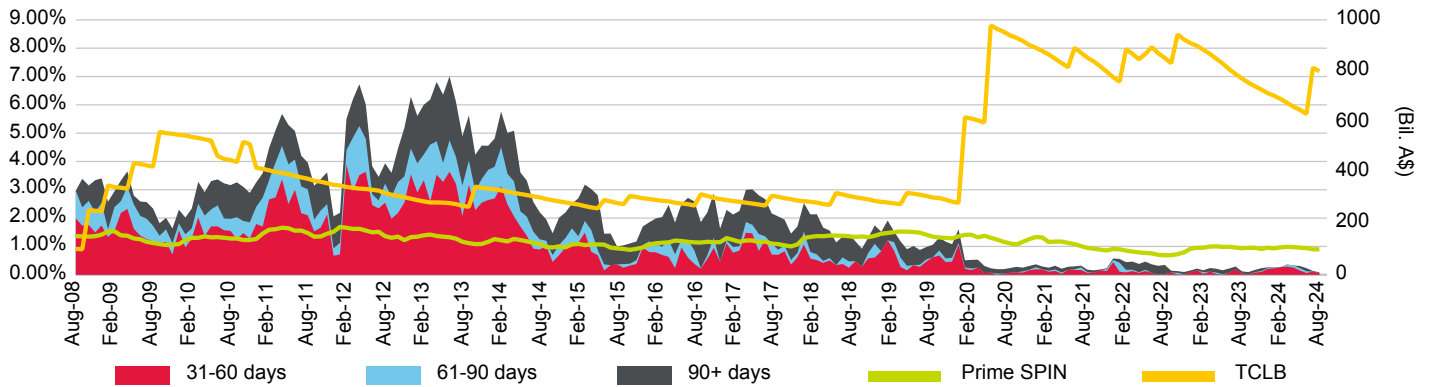

Loan Pool Repayment Trend and Outstanding Security Balance

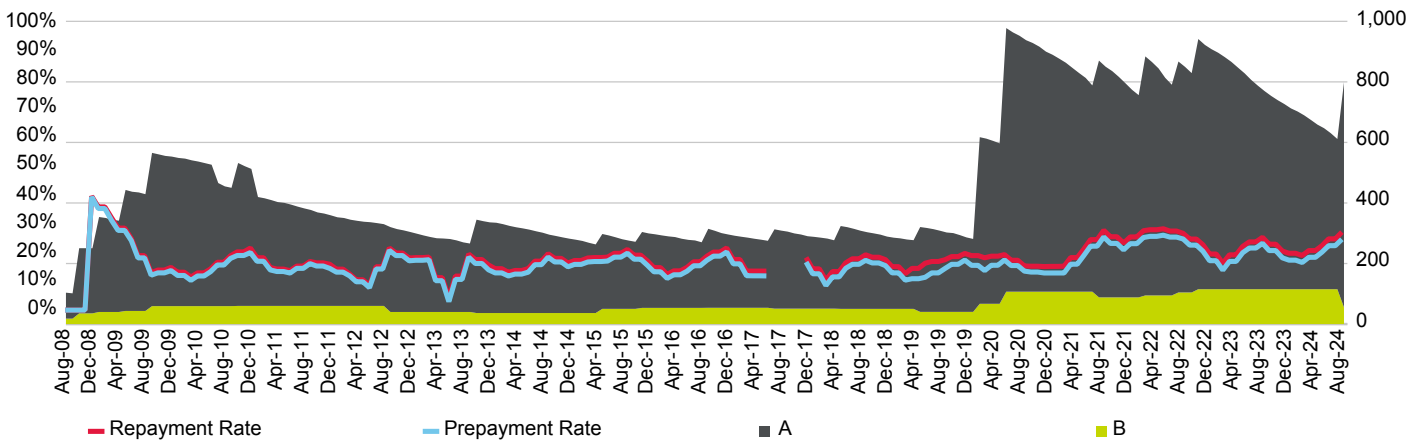

Current Loan To Value Ratio Distribution

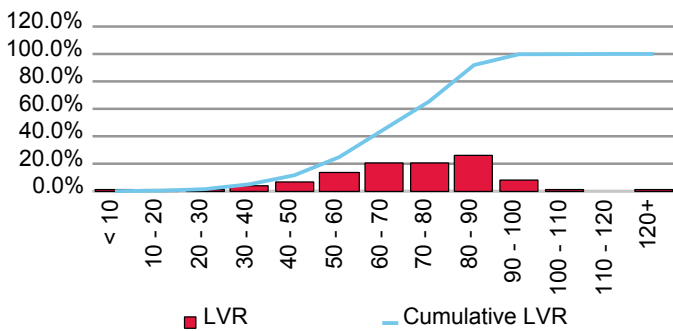

Current Loan Size Distribution (A\$,000)

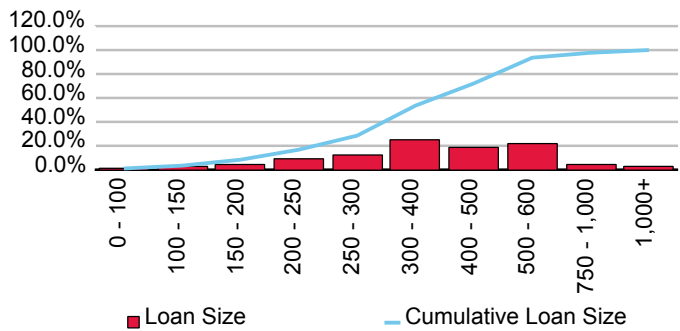

Cumulative Losses

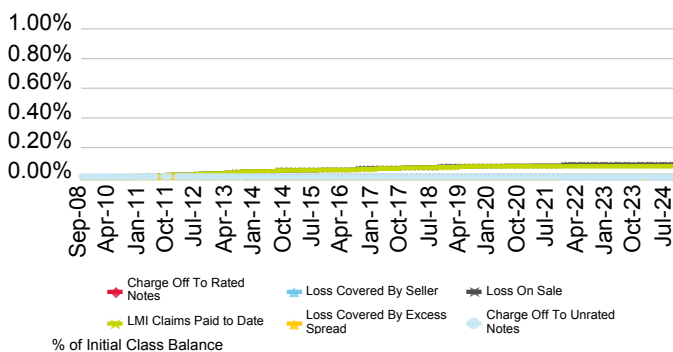

Current Geographic Distribution

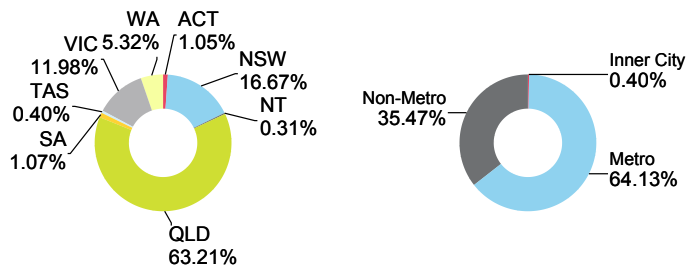

B&E Ltd

First Issue Released	Total # Domestic Issues	Total # Cross Border Issues	# Outstanding	Value Outstanding
16-Jan-19	1	0	1	Mil. A\$ 258.50

Loan Pool Arrears Performance vs Prime SPIN

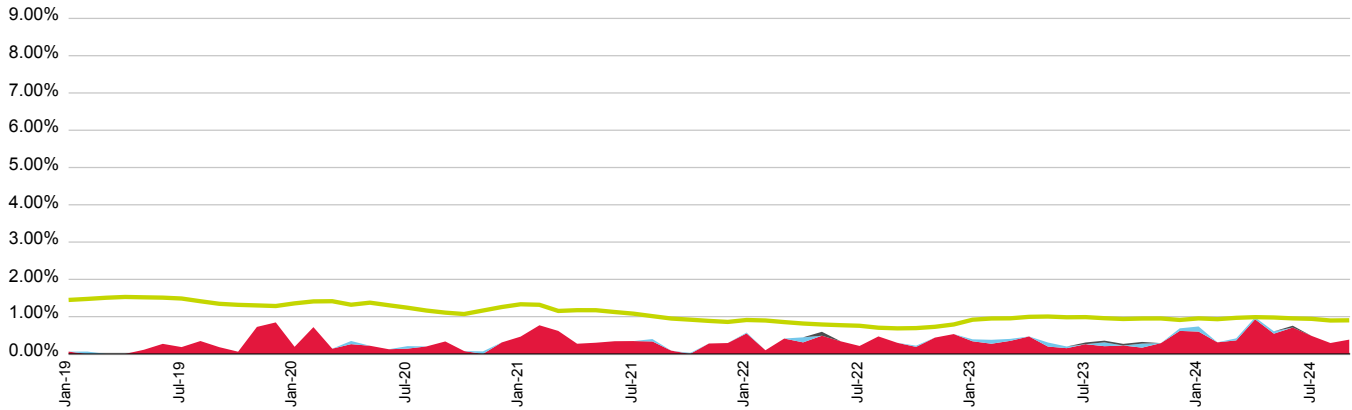

■ 31-60 days
 ■ 61-90 days
 ■ 90+ days
 ■ Prime SPIN

(%)	Oct-23	Nov-23	Dec-23	Jan-24	Feb-24	Mar-24	Apr-24	May-24	Jun-24	Jul-24	Aug-24	Sep-24
31-60 days	0.17	0.29	0.62	0.60	0.31	0.36	0.93	0.54	0.71	0.48	0.29	0.38
61-90 days	0.11	0.00	0.07	0.14	0.00	0.06	0.05	0.06	0.00	0.00	0.00	0.00
90+ days	0.05	0.00	0.00	0.00	0.00	0.00	0.00	0.00	0.05	0.00	0.00	0.00
Total	0.32	0.29	0.69	0.74	0.31	0.42	0.98	0.61	0.76	0.48	0.29	0.38
Prime SPIN	0.95	0.95	0.91	0.95	0.93	0.97	0.99	0.98	0.95	0.94	0.90	0.90

Prepayment & Repayment Rates vs Prime SPPI

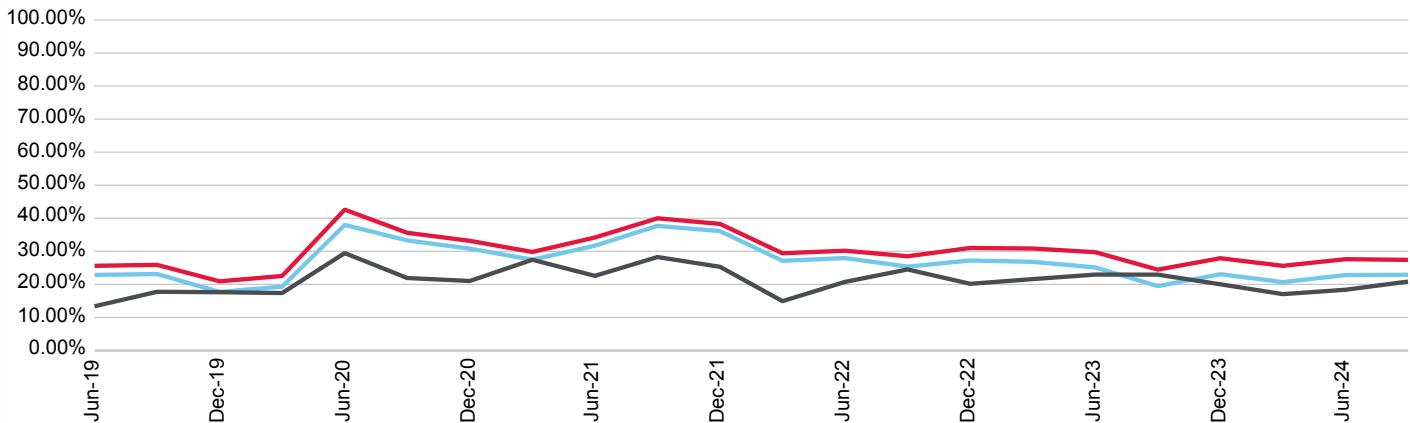

■ Repayment Rates
 ■ Prepayment Rate
 ■ Prime SPPI

(%)	Dec-21	Mar-22	Jun-22	Sep-22	Dec-22	Mar-23	Jun-23	Sep-23	Dec-23	Mar-24	Jun-24	Sep-24
Prepayment	36.13	27.13	27.95	25.37	27.23	26.82	25.13	19.48	23.08	20.69	22.81	22.91
Repayment	38.30	29.41	30.19	28.50	31.02	30.85	29.74	24.47	27.92	25.62	27.63	27.41
Prime SPPI	25.32	14.92	20.76	24.52	20.17	21.60	22.96	22.95	20.03	17.04	18.37	20.84

Tamar Trust Repo Series No. 1

Originator	Servicer	Servicer Ranking	Outlook
B&E Ltd	B&E Ltd	Not Ranked	Not Applicable

Loan Pool Arrears Performance vs SPIN

Arrears Reported on a Missed Payment Basis

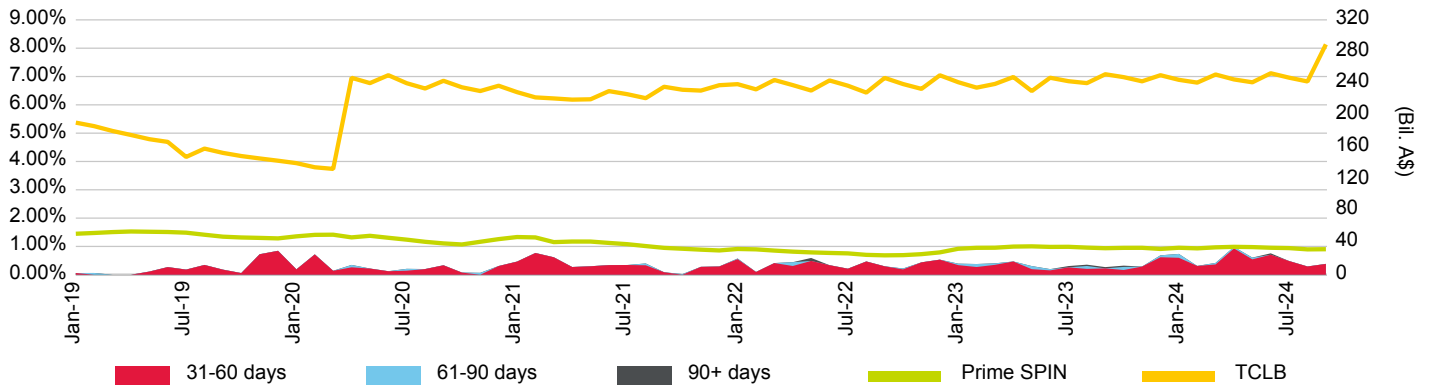

Loan Pool Repayment Trend and Outstanding Security Balance

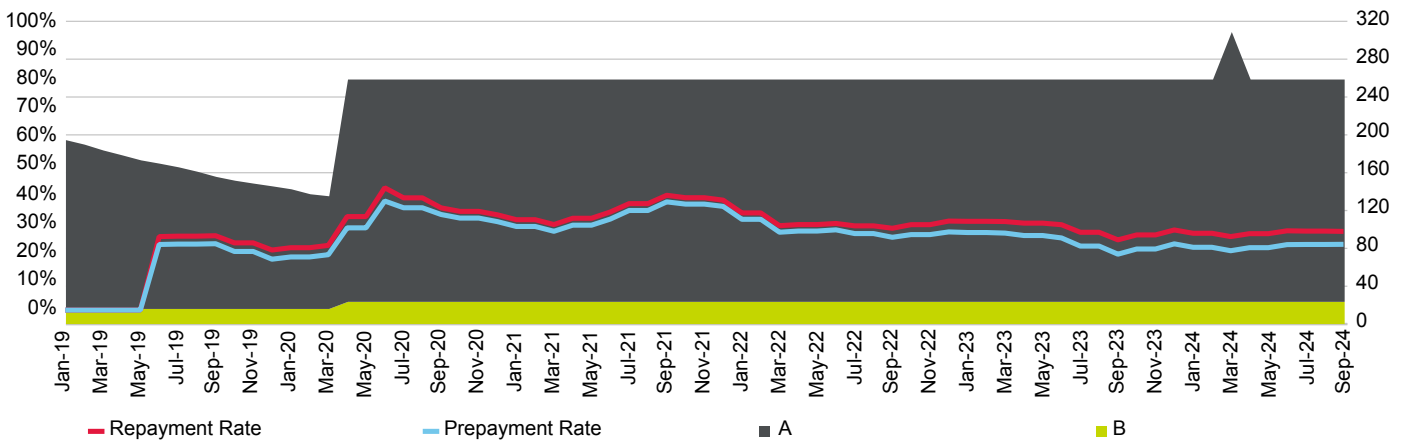

Current Loan To Value Ratio Distribution

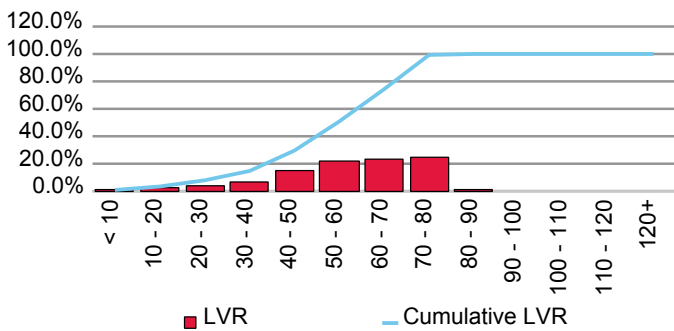

Current Loan Size Distribution (A\$,000)

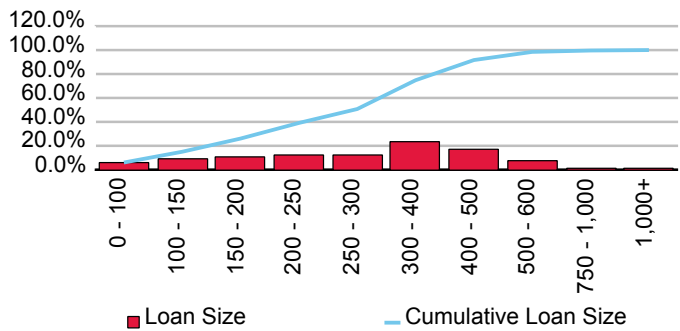

Cumulative Losses

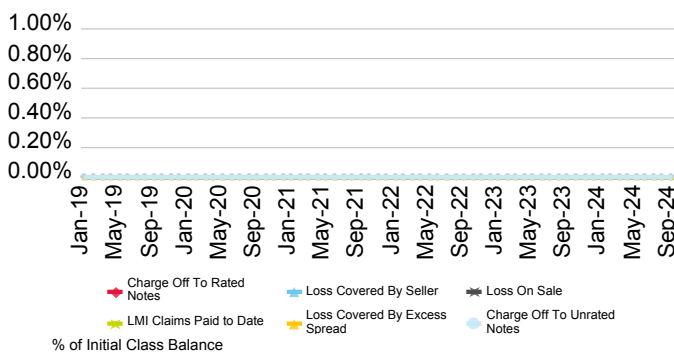

Current Geographic Distribution

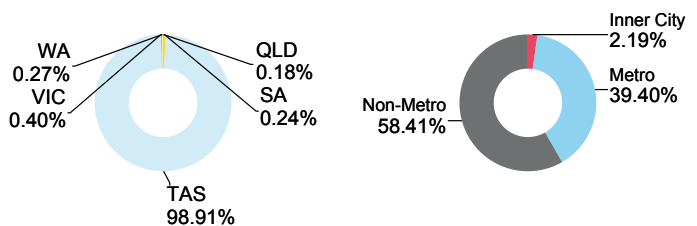

Bank of Queensland Ltd.

First Issue Released	Total # Domestic Issues	Total # Cross Border Issues	# Outstanding	Value Outstanding
27-Feb-98	34	3	11	Mil. A\$ 3,624.85

Loan Pool Arrears Performance vs Prime SPIN

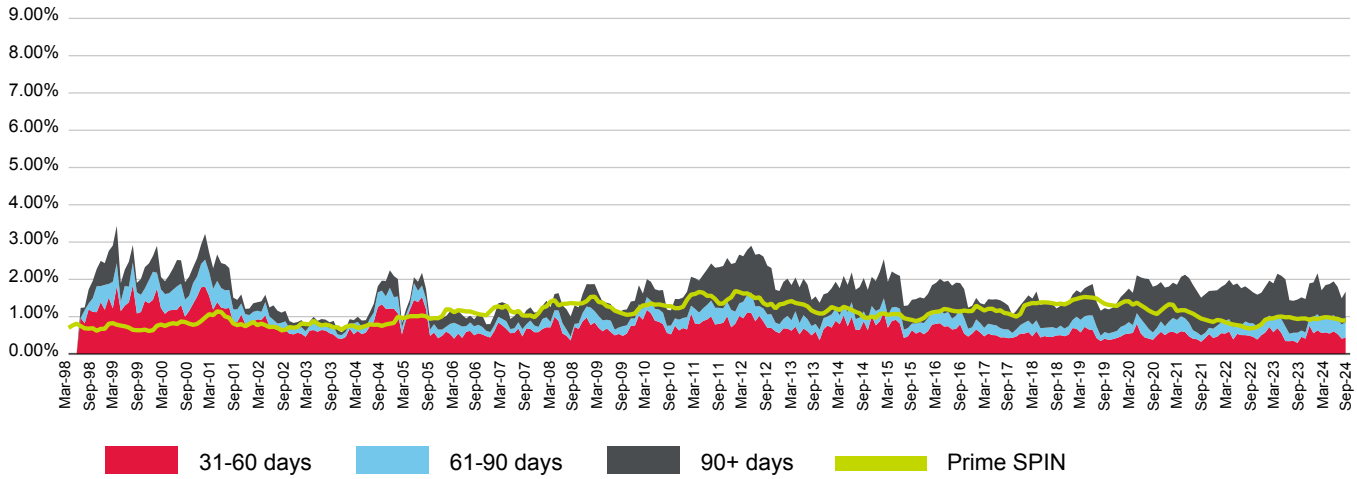

(%)	Oct-23	Nov-23	Dec-23	Jan-24	Feb-24	Mar-24	Apr-24	May-24	Jun-24	Jul-24	Aug-24	Sep-24
31-60 days	0.46	0.41	0.75	0.55	0.63	0.56	0.58	0.55	0.60	0.53	0.41	0.43
61-90 days	0.17	0.17	0.22	0.44	0.43	0.34	0.38	0.43	0.44	0.39	0.38	0.42
90+ days	0.89	0.89	0.92	0.93	1.10	0.80	0.89	0.90	0.90	0.88	0.70	0.82
Total	1.52	1.47	1.89	1.92	2.16	1.71	1.85	1.88	1.95	1.80	1.49	1.67
Prime SPIN	0.95	0.95	0.91	0.95	0.93	0.97	0.99	0.98	0.95	0.94	0.90	0.90

Prepayment & Repayment Rates vs Prime SPPI

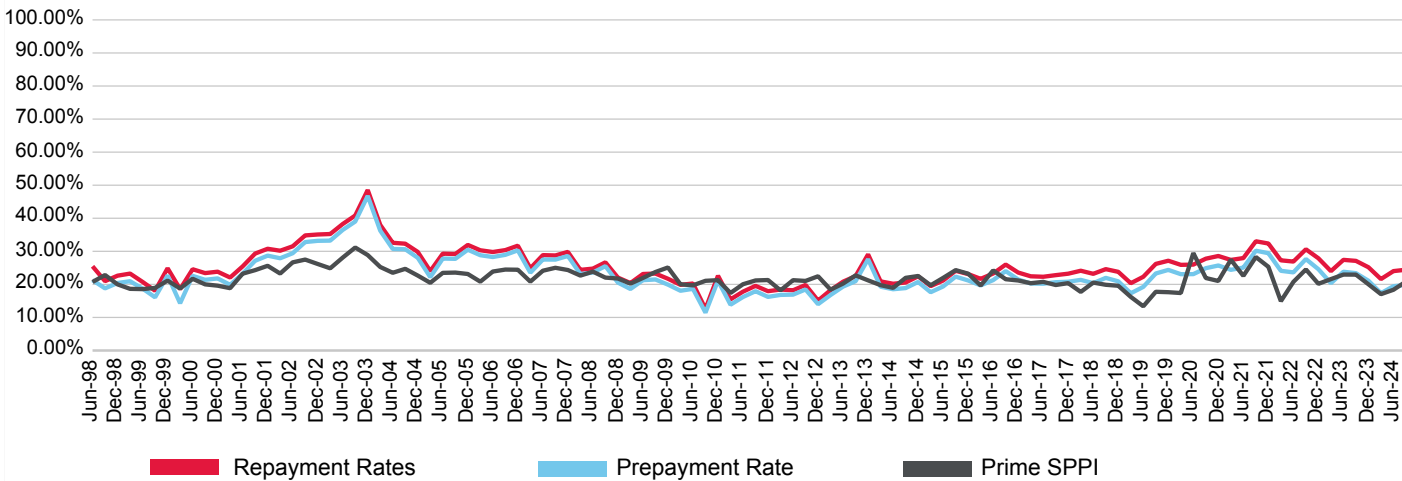

(%)	Dec-21	Mar-22	Jun-22	Sep-22	Dec-22	Mar-23	Jun-23	Sep-23	Dec-23	Mar-24	Jun-24	Sep-24
Prepayment	29.44	24.10	23.63	27.65	24.59	20.36	23.82	23.39	21.10	17.34	19.46	19.80
Repayment	32.36	27.27	26.90	30.61	27.89	24.01	27.42	27.11	25.18	21.61	24.02	24.44
Prime SPPI	25.32	14.92	20.76	24.52	20.17	21.60	22.96	22.95	20.03	17.04	18.37	20.84

Series 2017-1 REDS Trust

Originator	Servicer	Servicer Ranking	Outlook
Bank of Queensland Ltd.	Bank of Queensland Ltd.	Not Ranked	Not Applicable

Loan Pool Arrears Performance vs SPIN

Arrears Reported on a Scheduled Balance Basis

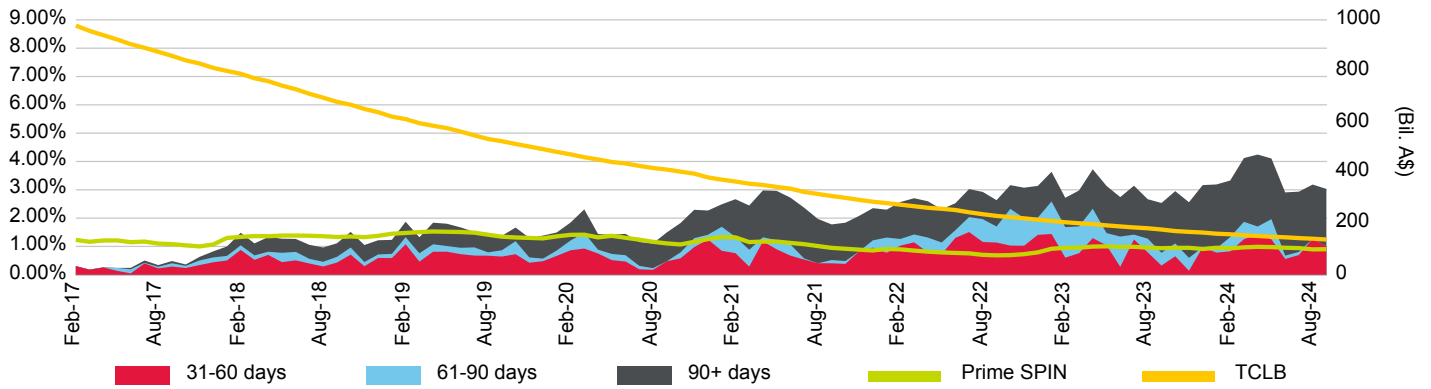

Loan Pool Repayment Trend and Outstanding Security Balance

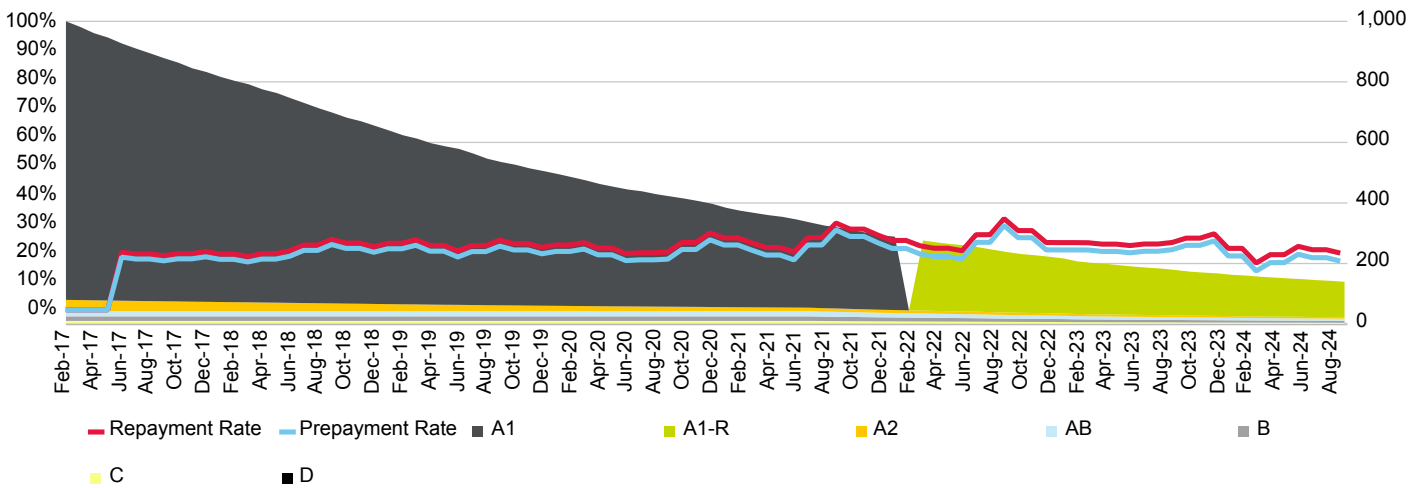

Current Loan To Value Ratio Distribution

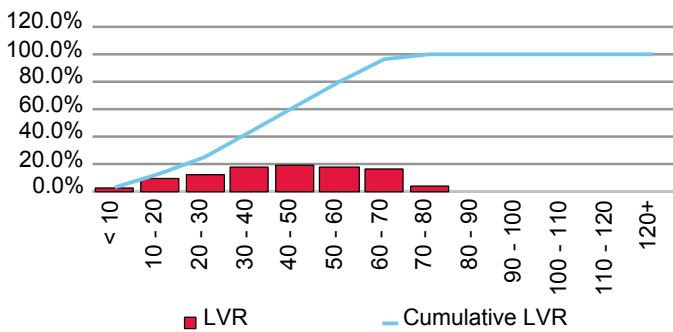

Current Loan Size Distribution (A\$,000)

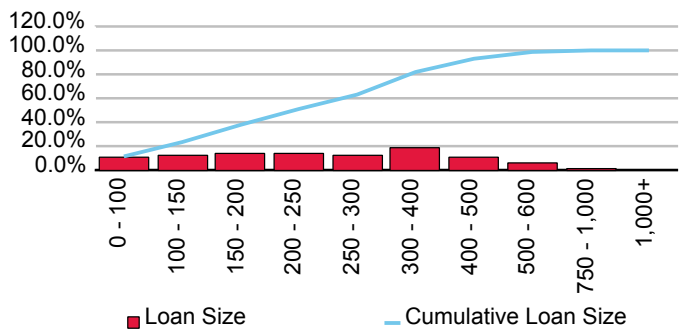

Cumulative Losses

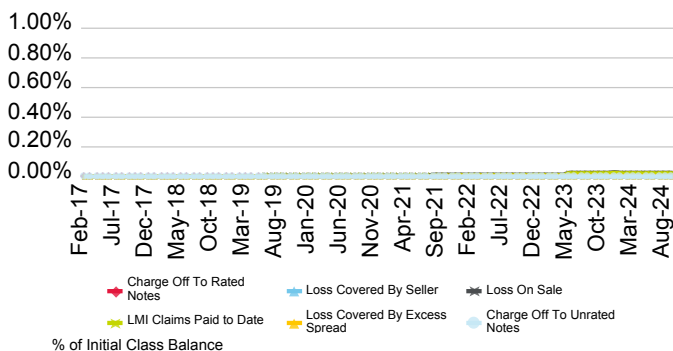

Current Geographic Distribution

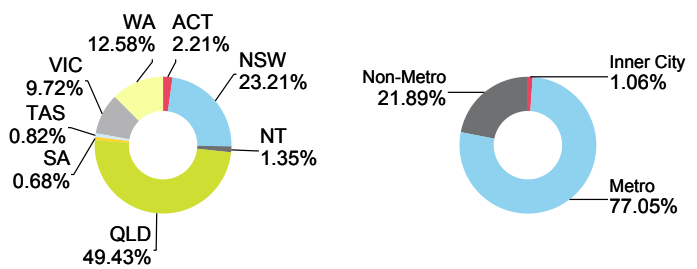

Series 2018-1 REDS Trust

Originator	Servicer	Servicer Ranking	Outlook
Bank of Queensland Ltd.	Bank of Queensland Ltd.	Not Rated	Not Applicable

Loan Pool Arrears Performance vs SPIN

Arrears Reported on a Scheduled Balance Basis

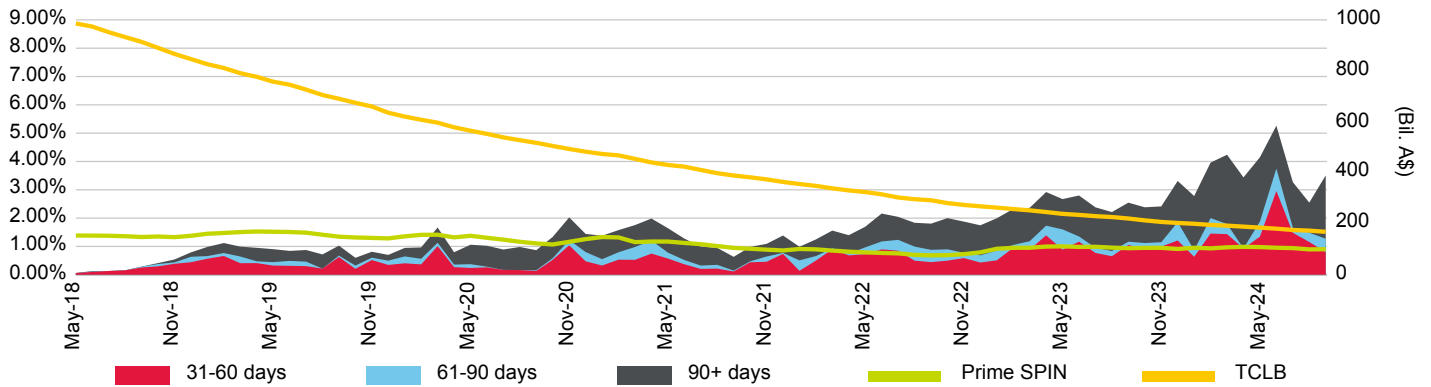

Loan Pool Repayment Trend and Outstanding Security Balance

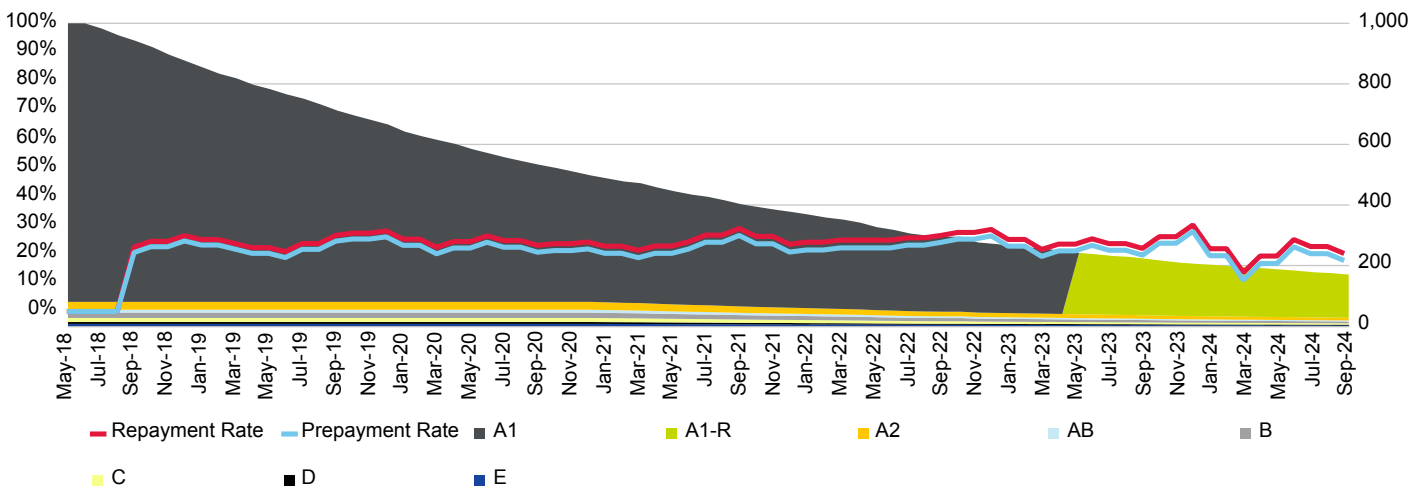

Current Loan To Value Ratio Distribution

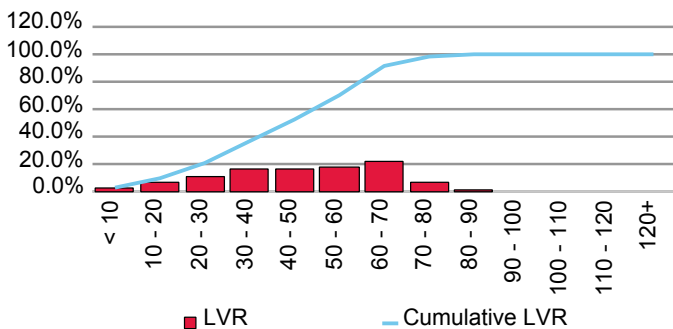

Current Loan Size Distribution (A\$,000)

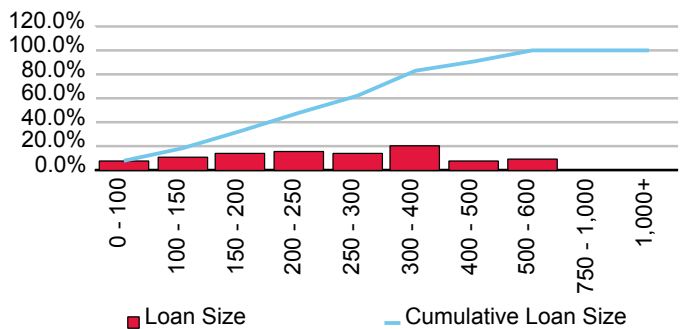

Cumulative Losses

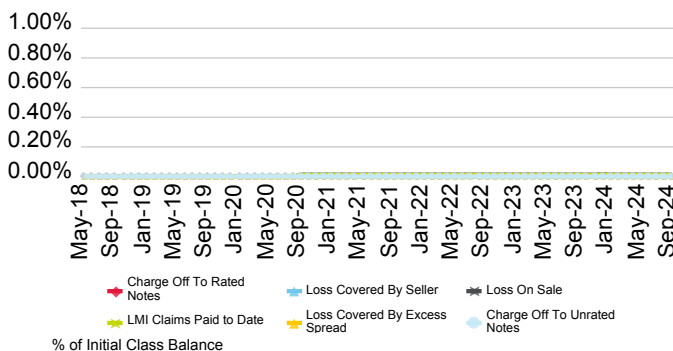

Current Geographic Distribution

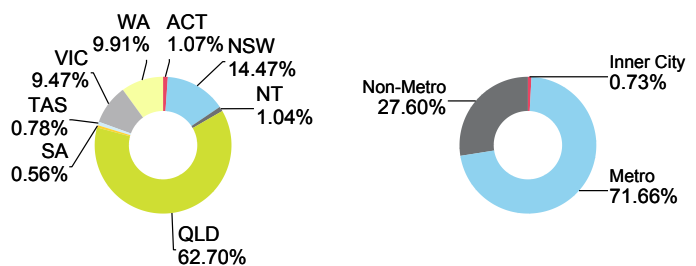

Series 2019-1 REDS Trust

Originator	Servicer	Servicer Ranking	Outlook
Bank of Queensland Ltd.	Bank of Queensland Ltd.	Not Ranked	Not Applicable

Loan Pool Arrears Performance vs SPIN

Arrears Reported on a Scheduled Balance Basis

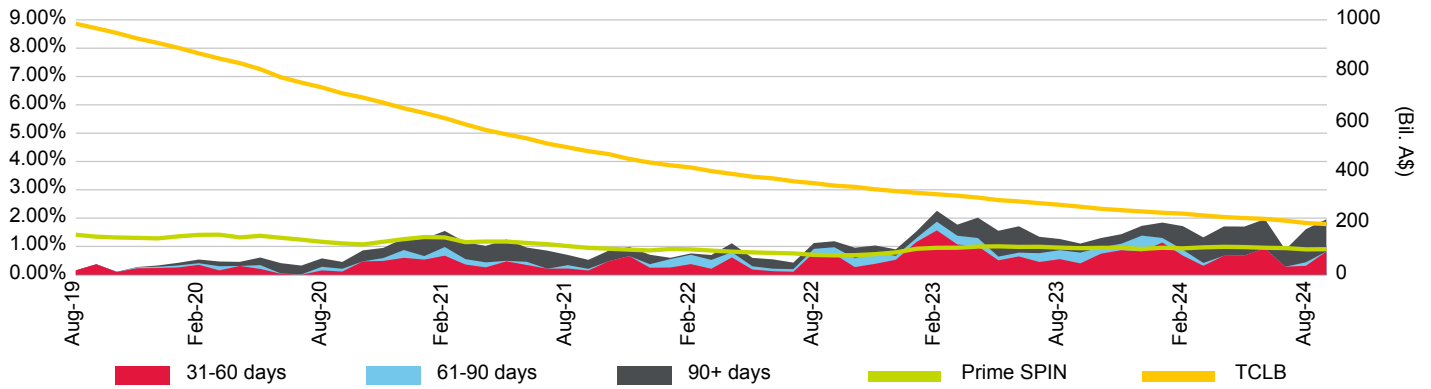

Loan Pool Repayment Trend and Outstanding Security Balance

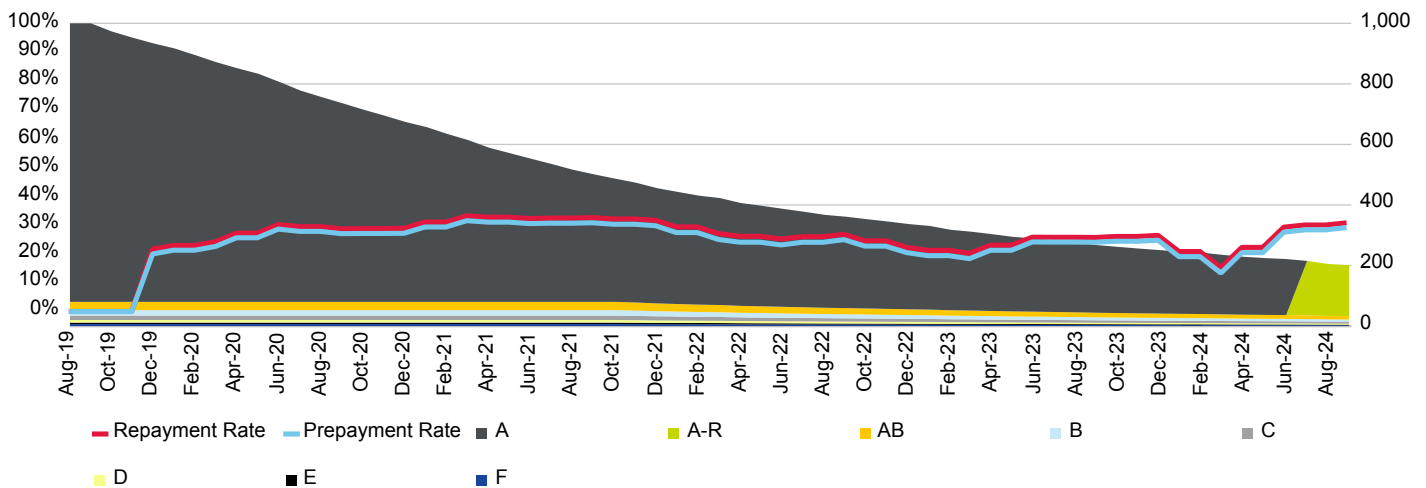

Current Loan To Value Ratio Distribution

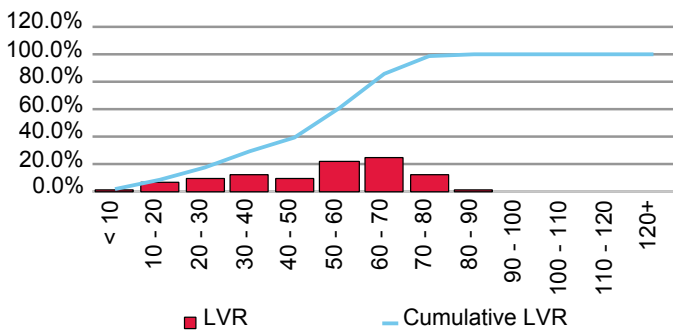

Current Loan Size Distribution (A\$,000)

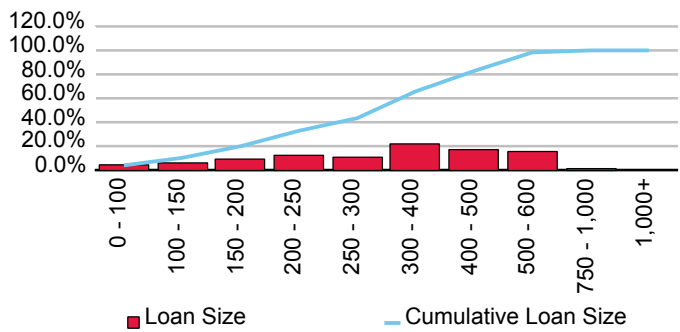

Cumulative Losses

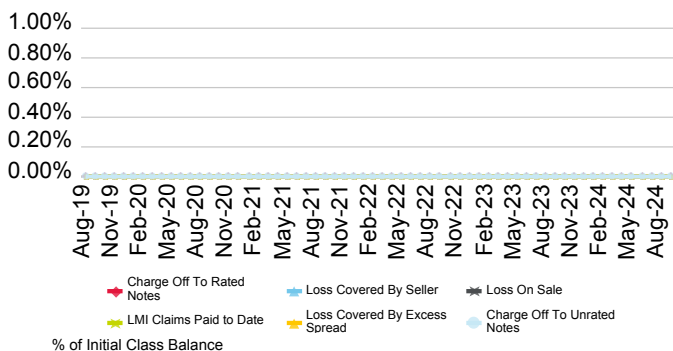

Current Geographic Distribution

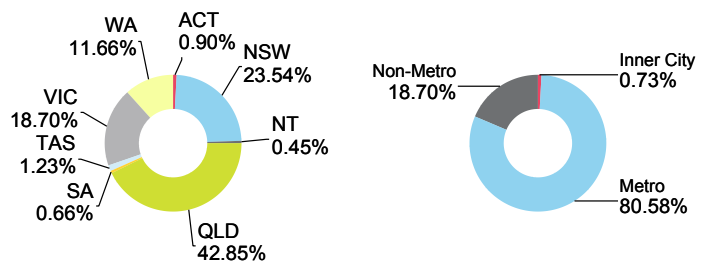

Series 2023-1 REDS Trust

Originator	Servicer	Servicer Ranking	Outlook
Bank of Queensland Ltd.	Bank of Queensland Ltd.	Not Ranked	Not Applicable

Loan Pool Arrears Performance vs SPIN

Arrears Reported on a Scheduled Balance Basis

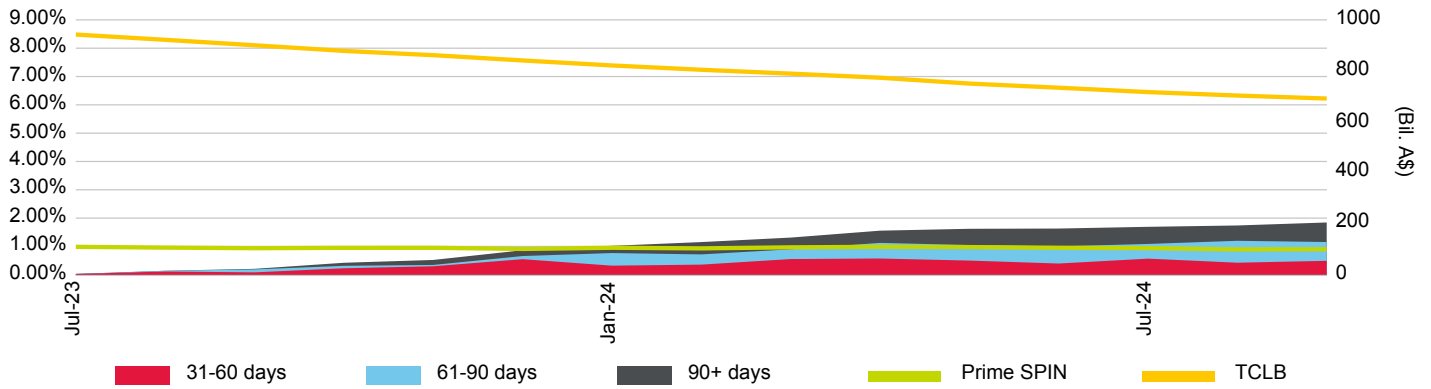

Loan Pool Repayment Trend and Outstanding Security Balance

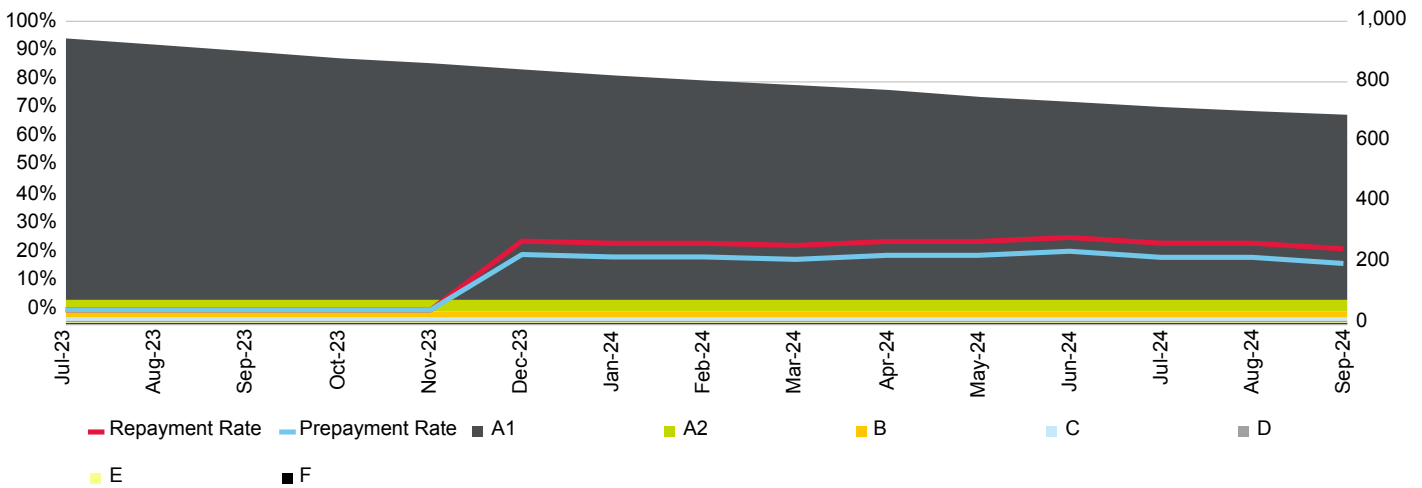

Current Loan To Value Ratio Distribution

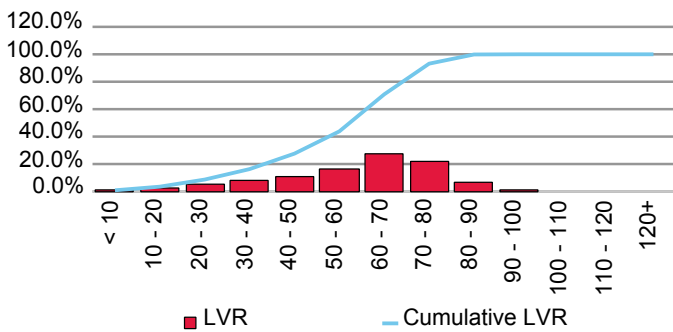

Current Loan Size Distribution (A\$,000)

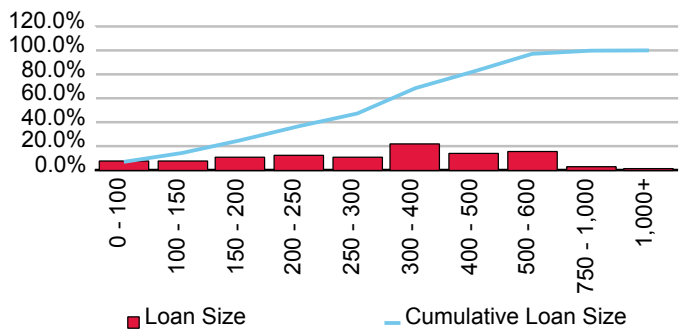

Cumulative Losses

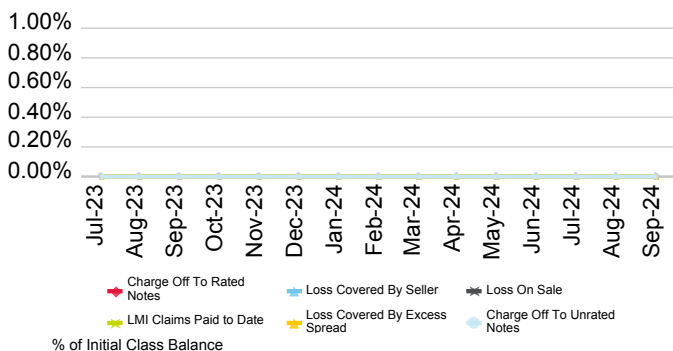

Current Geographic Distribution

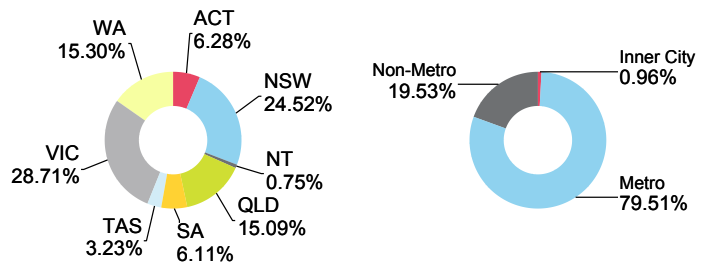

Series 2024-1 REDS Trust

Originator	Servicer	Servicer Ranking	Outlook
Bank of Queensland Ltd.	Bank of Queensland Ltd.	Not Ranked	Not Applicable

Loan Pool Arrears Performance vs SPIN

Arrears Reported on a Scheduled Balance Basis

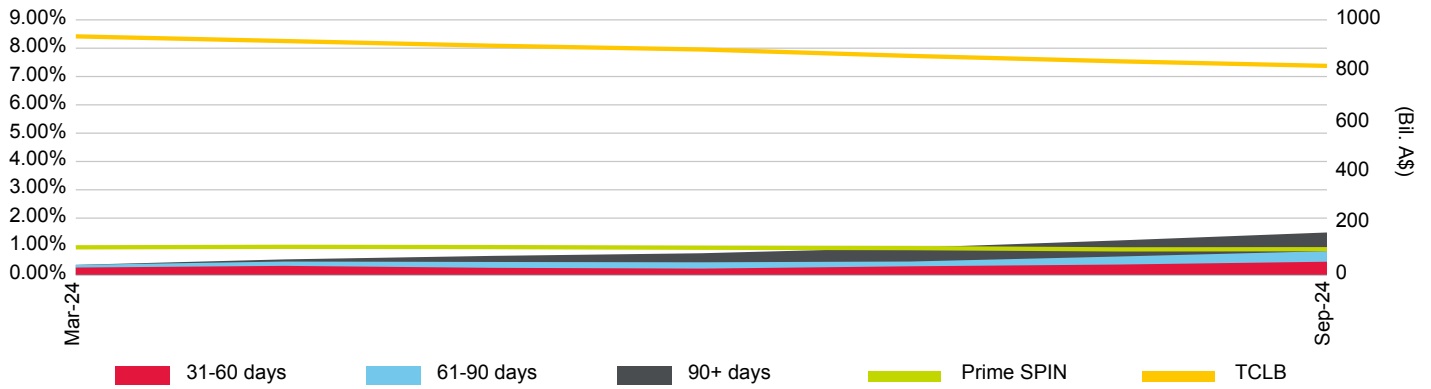

Loan Pool Repayment Trend and Outstanding Security Balance

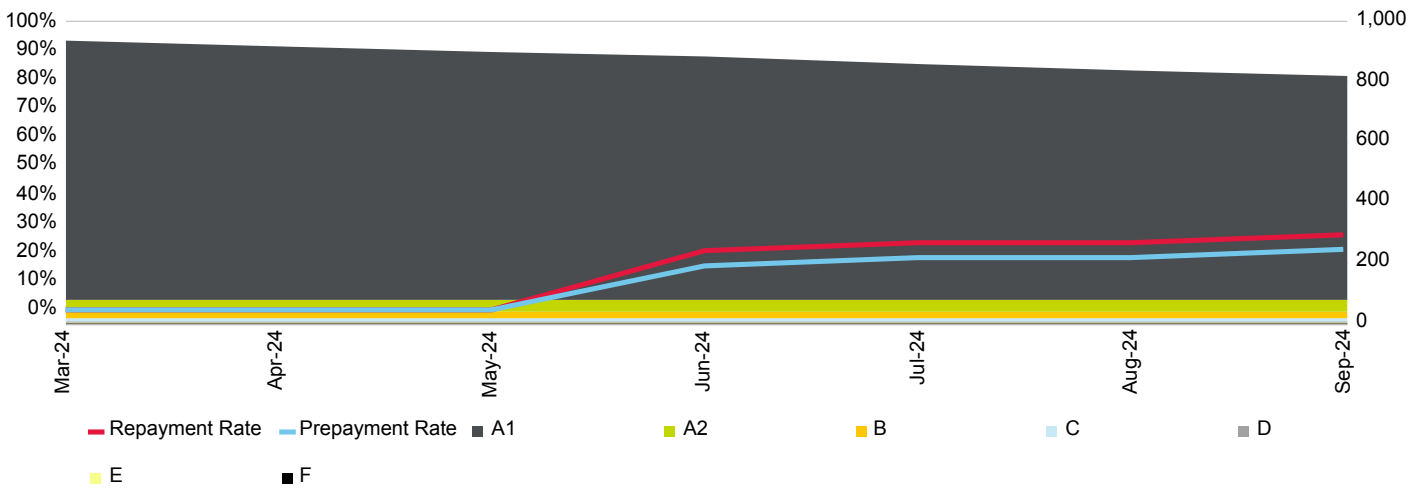

Current Loan To Value Ratio Distribution

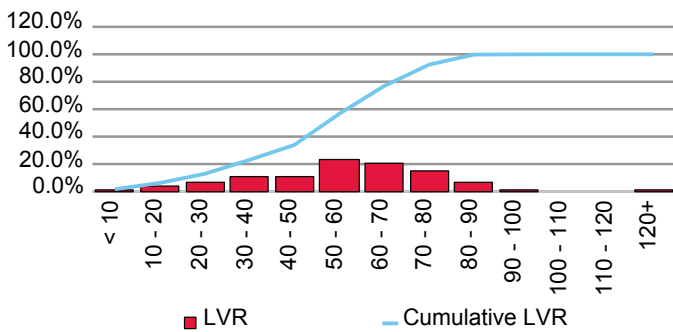

Current Loan Size Distribution (A\$,000)

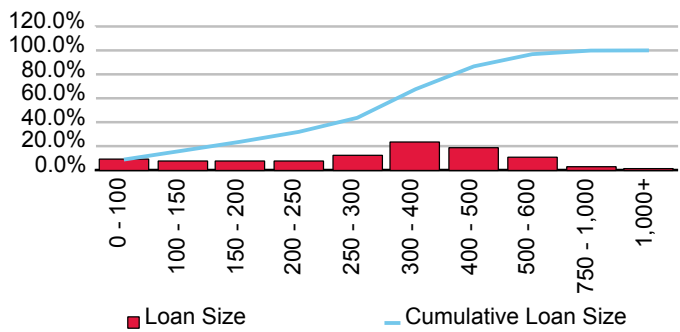

Cumulative Losses

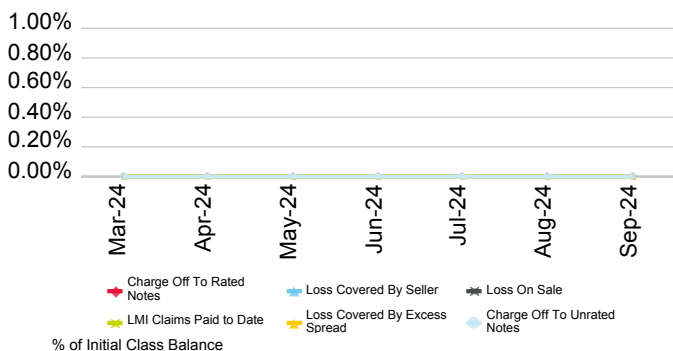

Current Geographic Distribution

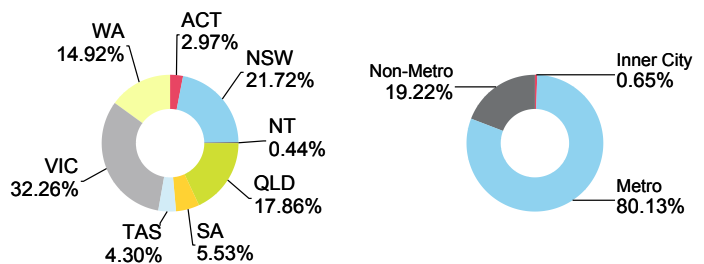

Series 2024-2 REDS Trust

Originator	Servicer	Servicer Ranking	Outlook
Bank of Queensland Ltd.	Bank of Queensland Ltd.	Not Ranked	Not Applicable

Loan Pool Arrears Performance vs SPIN

Arrears Reported on a Scheduled Balance Basis

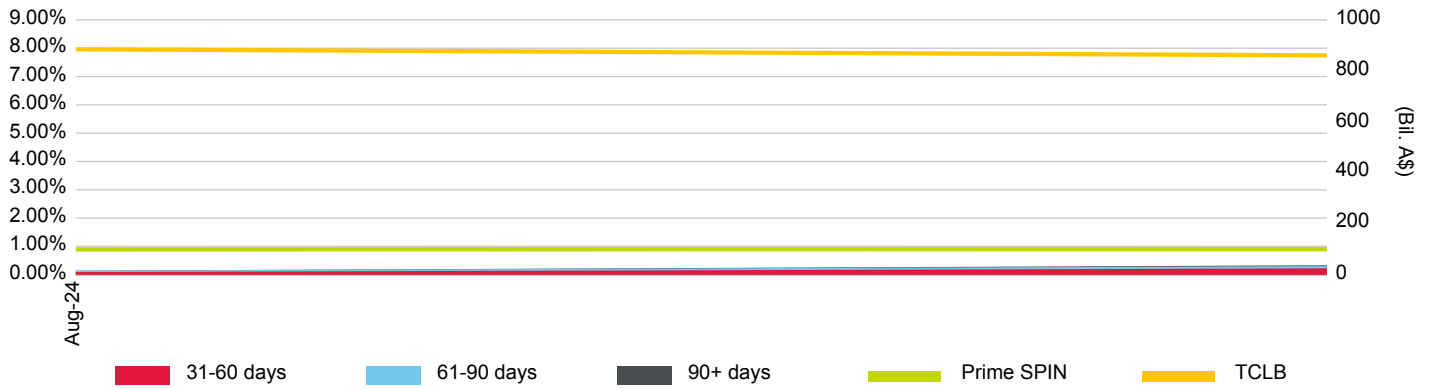

Loan Pool Repayment Trend and Outstanding Security Balance

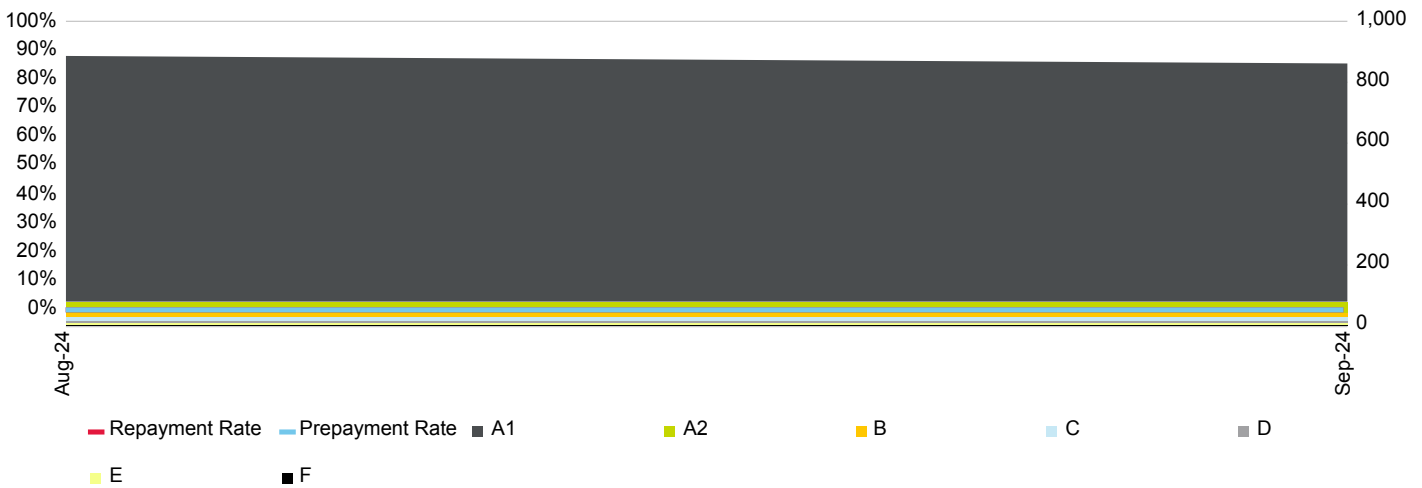

Current Loan To Value Ratio Distribution

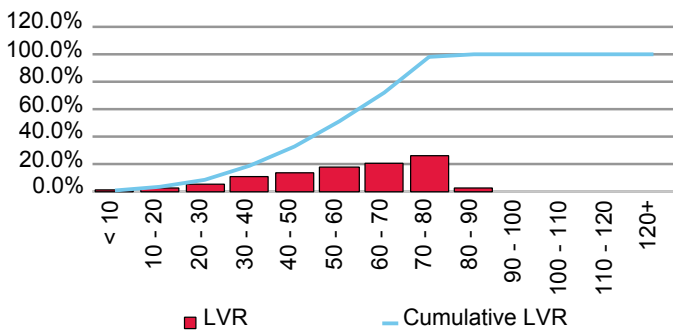

Current Loan Size Distribution (A\$,000)

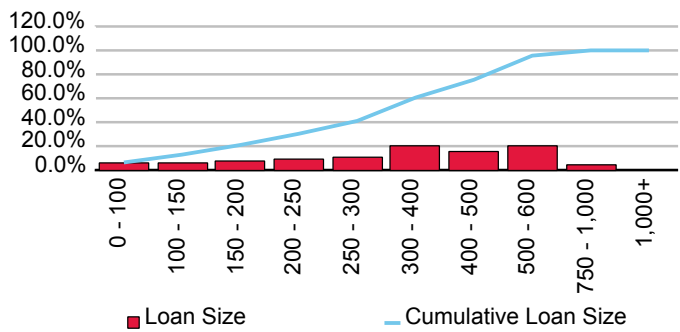

Cumulative Losses

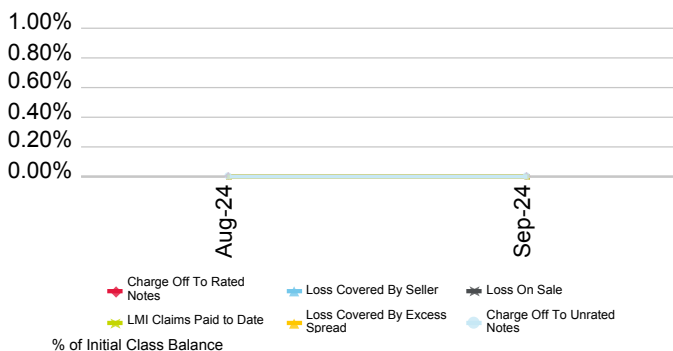

Current Geographic Distribution

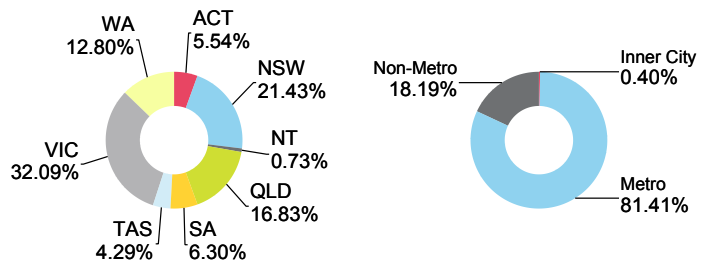

SMHL Securitisation Trust 2020-1

Originator	Servicer	Servicer Ranking	Outlook
Bank of Queensland Ltd.	Bank of Queensland Ltd.	Not Rated	Not Applicable

Loan Pool Arrears Performance vs SPIN

Arrears Reported on a Missed Payment Basis

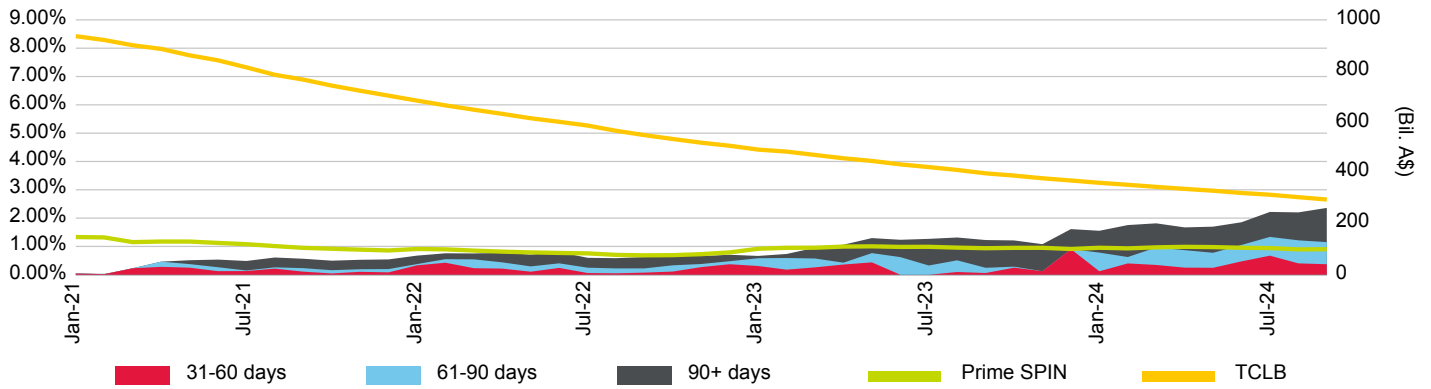

Loan Pool Repayment Trend and Outstanding Security Balance

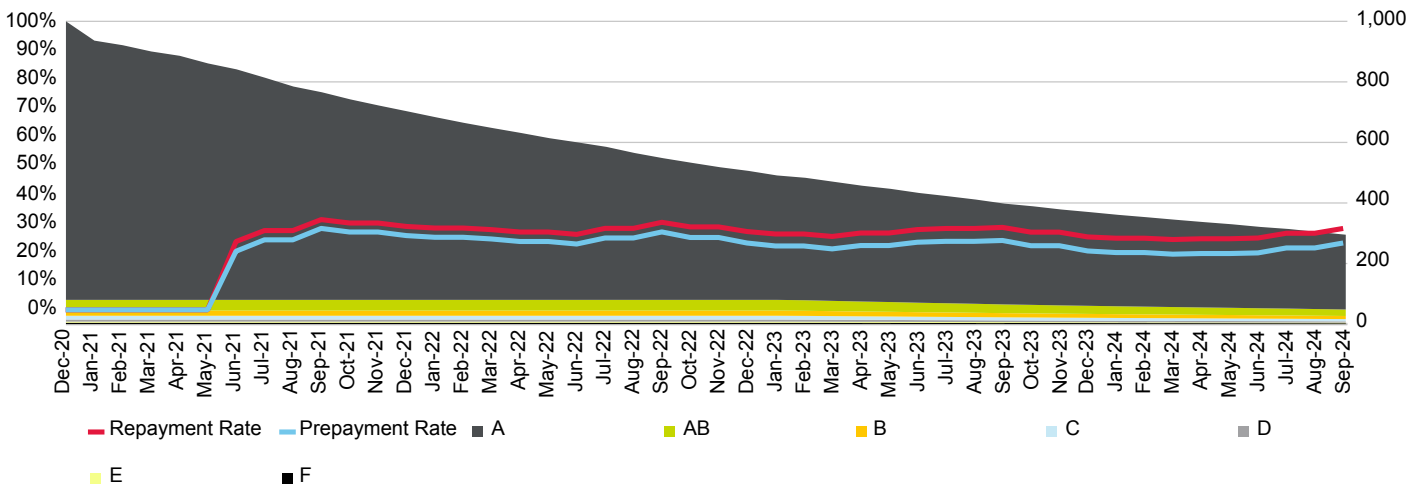

Current Loan To Value Ratio Distribution

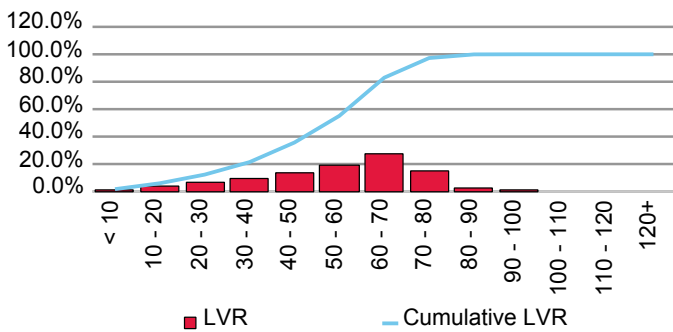

Current Loan Size Distribution (A\$,000)

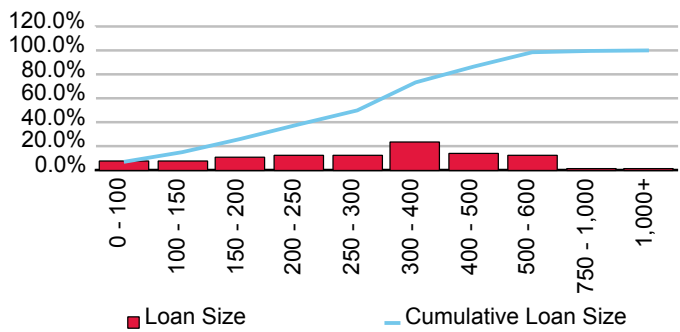

Cumulative Losses

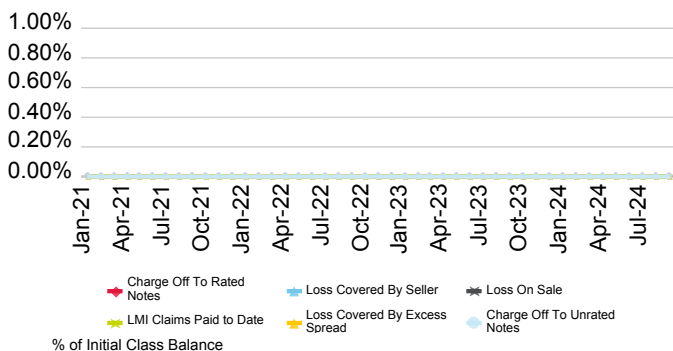

Current Geographic Distribution

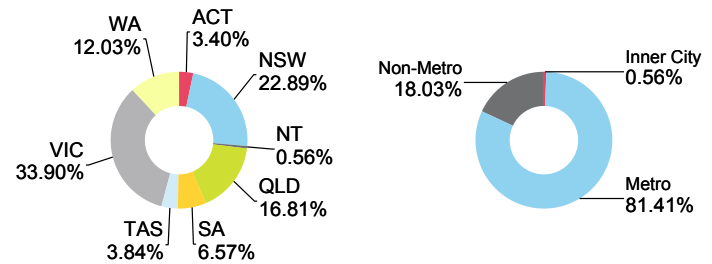

SMHL Series Securitisation Fund 2018-2

Originator	Servicer	Servicer Ranking	Outlook
Bank of Queensland Ltd.	Bank of Queensland Ltd.	Not Rated	Not Applicable

Loan Pool Arrears Performance vs SPIN

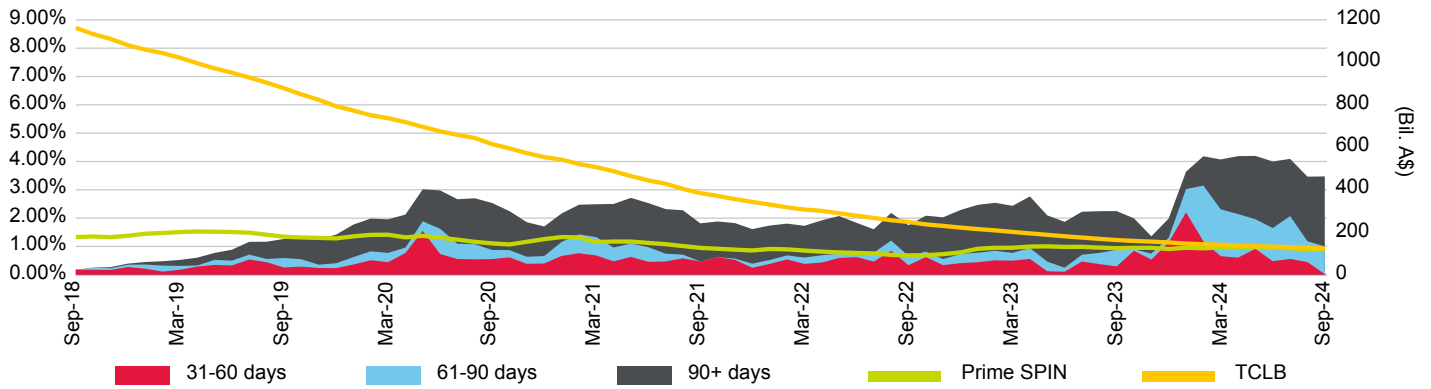

Loan Pool Repayment Trend and Outstanding Security Balance

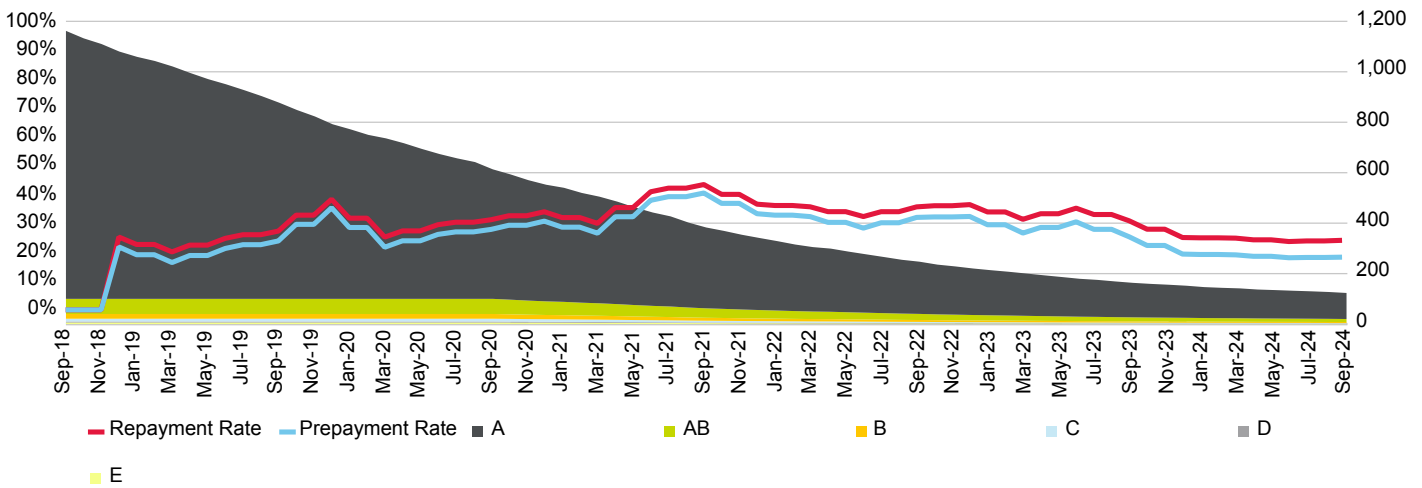

Current Loan To Value Ratio Distribution

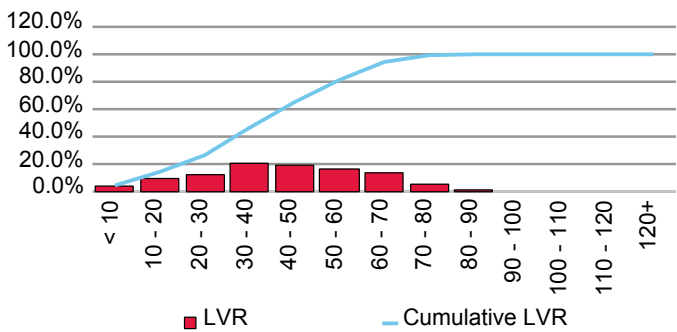

Current Loan Size Distribution (A\$,000)

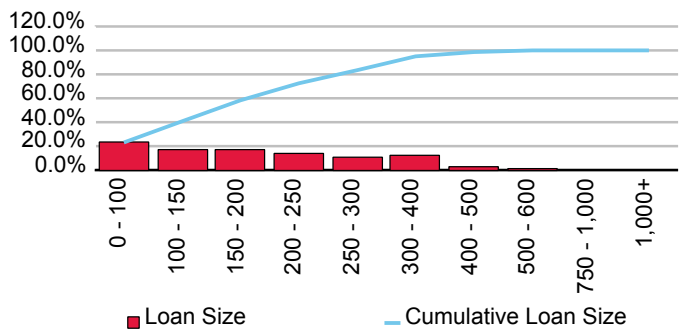

Cumulative Losses

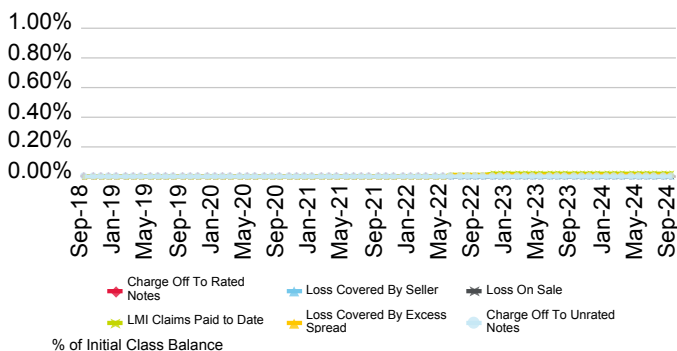

Current Geographic Distribution

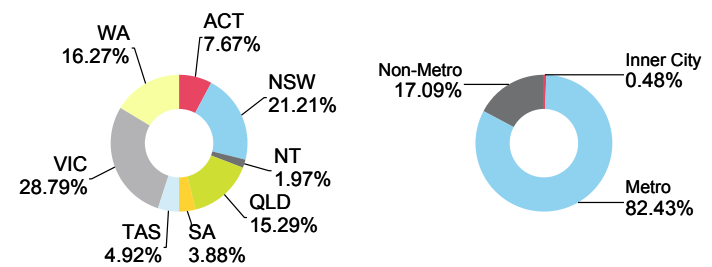

SMHL Series Securitisation Fund 2019-1

Originator	Servicer	Servicer Ranking	Outlook
Bank of Queensland Ltd.	Bank of Queensland Ltd.	Not Rated	Not Applicable

Loan Pool Arrears Performance vs SPIN

Arrears Reported on a Missed Payment Basis

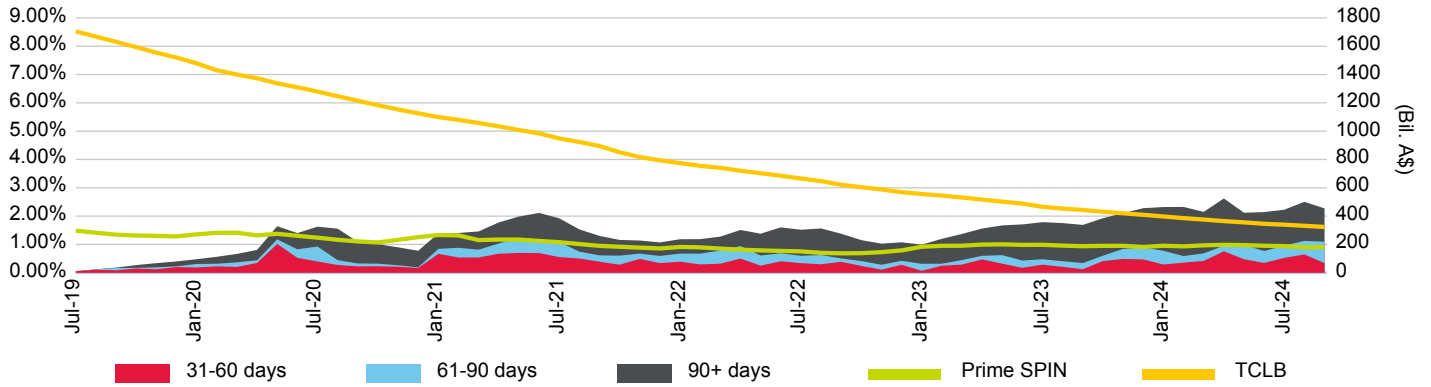

Loan Pool Repayment Trend and Outstanding Security Balance

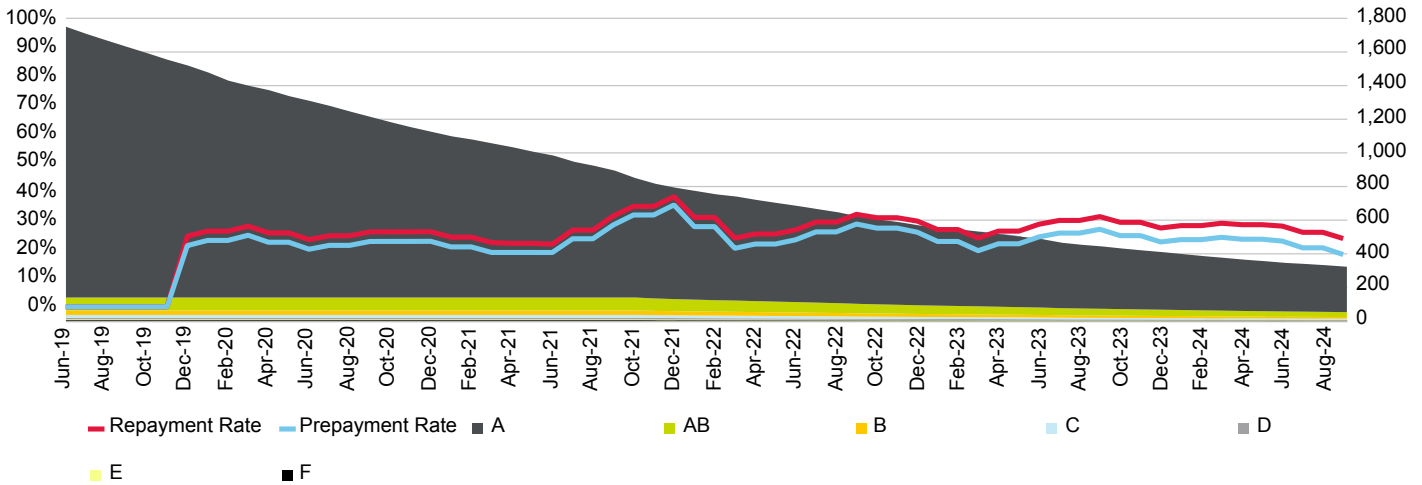

Current Loan To Value Ratio Distribution

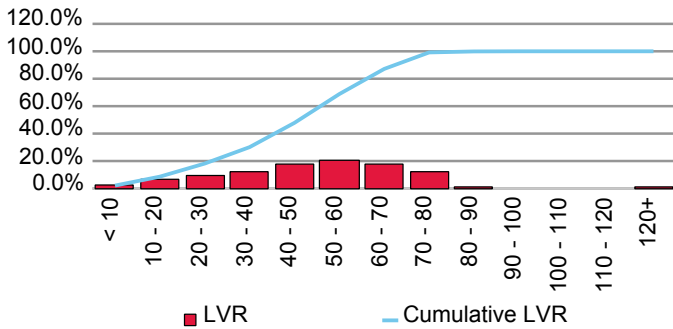

Current Loan Size Distribution (A\$,000)

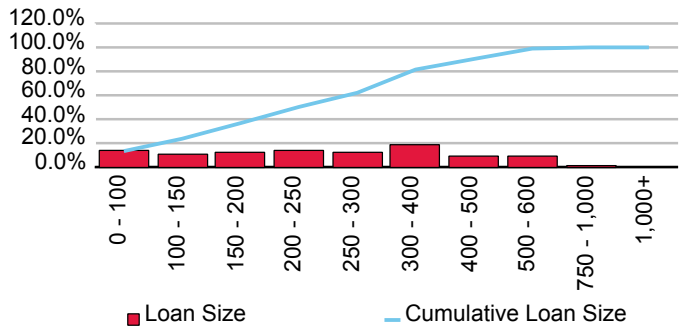

Cumulative Losses

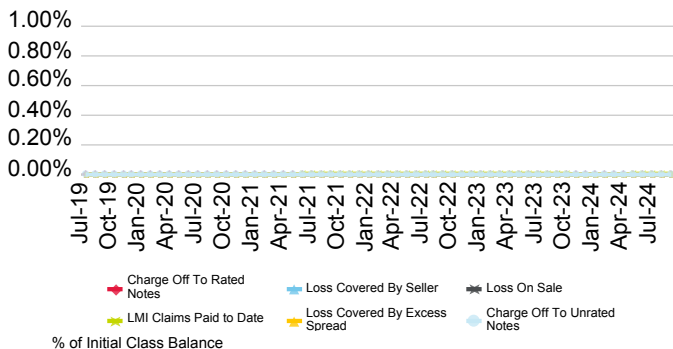

Current Geographic Distribution

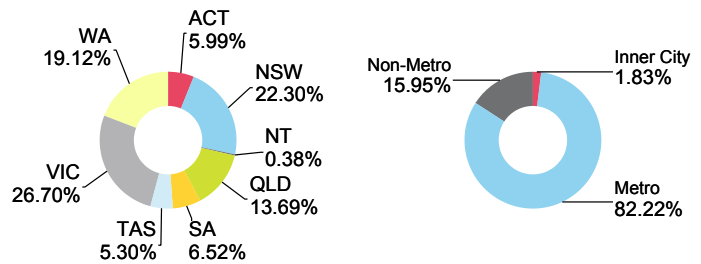

BC Securities Pty Ltd.

First Issue Released	Total # Domestic Issues	Total # Cross Border Issues	# Outstanding	Value Outstanding
17-Nov-20	10	0	9	Mil. A\$ 2,327.51

Loan Pool Arrears Performance vs Prime SPIN

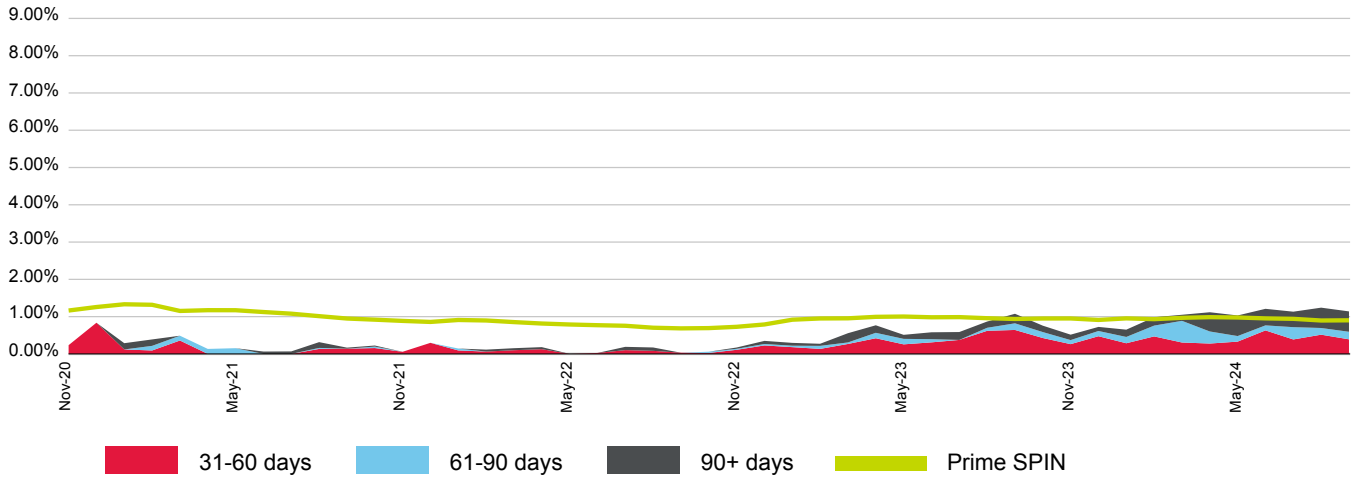

(%)	Oct-23	Nov-23	Dec-23	Jan-24	Feb-24	Mar-24	Apr-24	May-24	Jun-24	Jul-24	Aug-24	Sep-24
31-60 days	0.43	0.26	0.47	0.29	0.47	0.31	0.28	0.33	0.63	0.39	0.52	0.39
61-90 days	0.16	0.11	0.14	0.17	0.29	0.58	0.32	0.15	0.13	0.33	0.18	0.20
90+ days	0.17	0.15	0.11	0.20	0.22	0.16	0.52	0.55	0.44	0.42	0.55	0.55
Total	0.76	0.52	0.72	0.65	0.98	1.05	1.12	1.03	1.21	1.13	1.24	1.14
Prime SPIN	0.95	0.95	0.91	0.95	0.93	0.97	0.99	0.98	0.95	0.94	0.90	0.90

Prepayment & Repayment Rates vs Prime SPPI

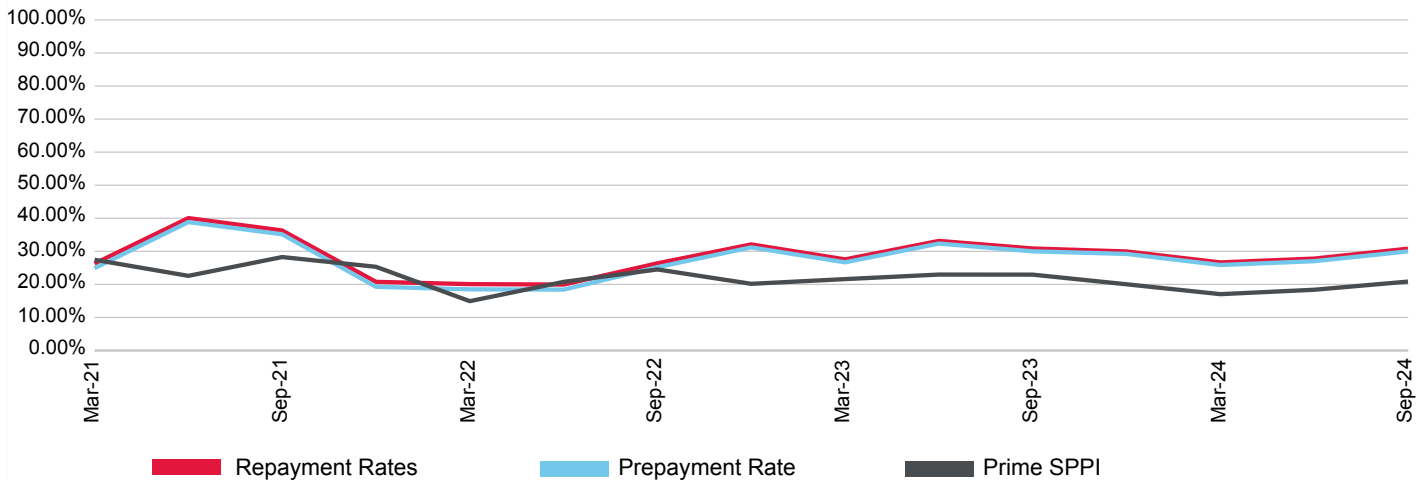

(%)	Dec-21	Mar-22	Jun-22	Sep-22	Dec-22	Mar-23	Jun-23	Sep-23	Dec-23	Mar-24	Jun-24	Sep-24
Prepayment	19.27	18.51	18.41	25.21	31.19	26.67	32.35	29.99	29.22	25.86	27.01	29.98
Repayment	20.77	20.08	19.95	26.37	32.09	27.57	33.15	30.86	29.96	26.65	27.81	30.79
Prime SPPI	25.32	14.92	20.76	24.52	20.17	21.60	22.96	22.95	20.03	17.04	18.37	20.84

Coventry Bond Trust 2023-1

Originator	Servicer	Servicer Ranking	Outlook
BC Securities Pty Ltd.	BC Asset Management Pty Ltd.	Not Rated	Not Applicable

Loan Pool Arrears Performance vs SPIN

Arrears Reported on a Missed Payment Basis

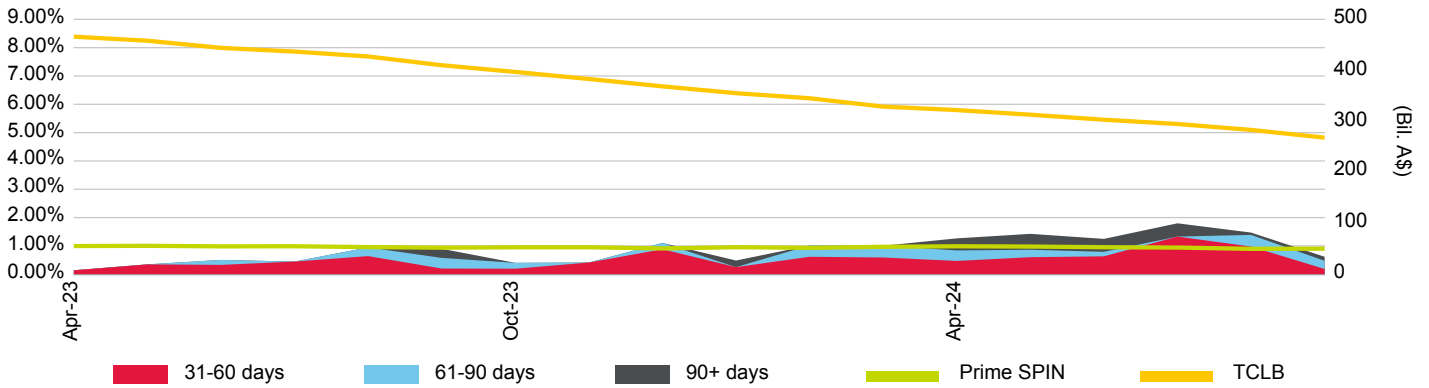

Loan Pool Repayment Trend and Outstanding Security Balance

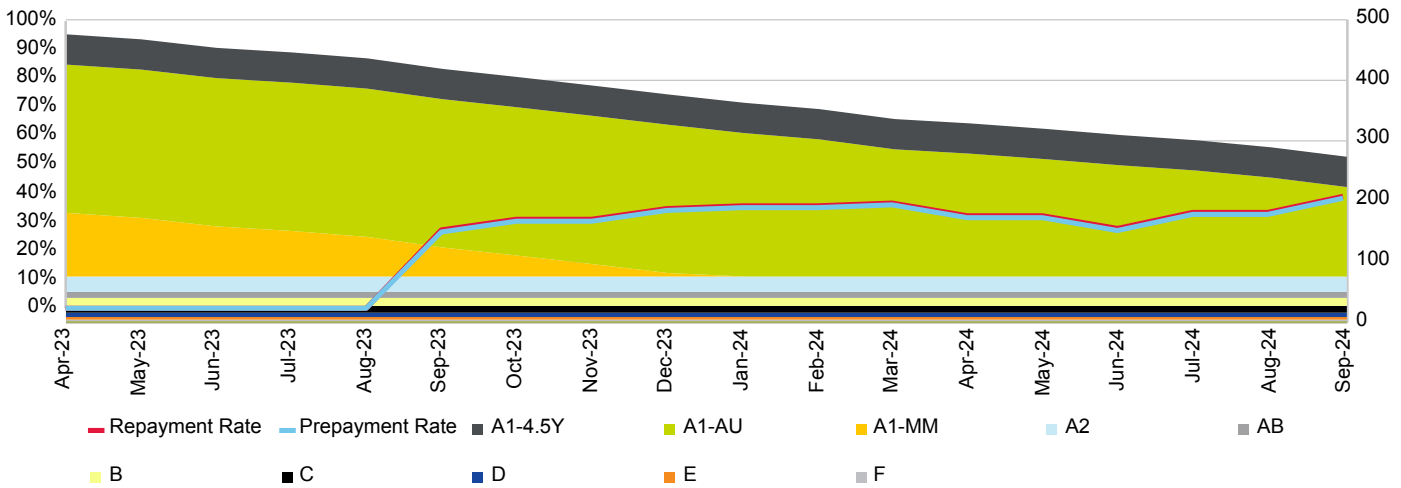

Current Loan To Value Ratio Distribution

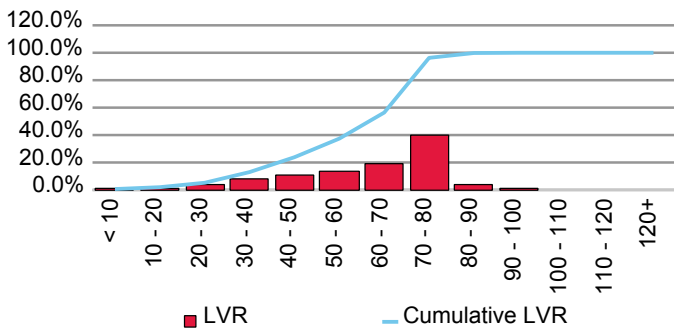

Current Loan Size Distribution (A\$,000)

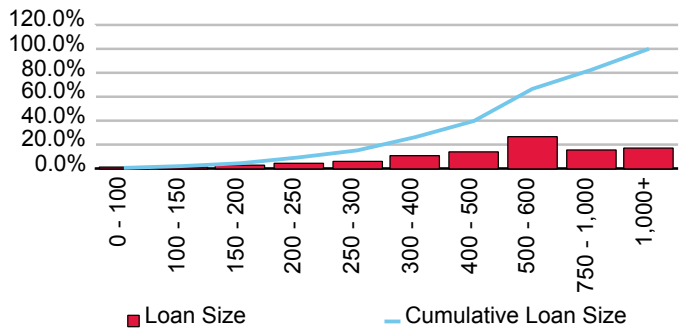

Cumulative Losses

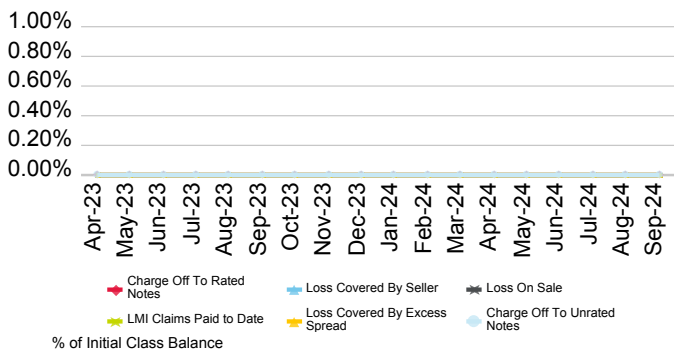

Current Geographic Distribution

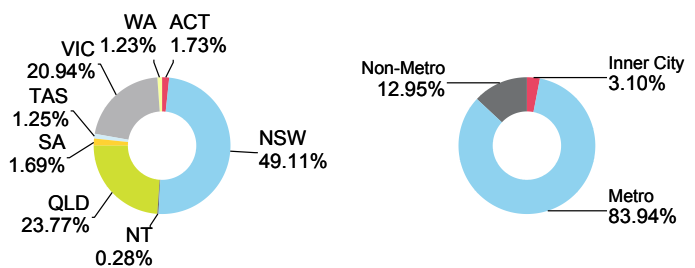

Coventry Bond Trust 2023-2

Originator	Servicer	Servicer Ranking	Outlook
BC Securities Pty Ltd.	BC Asset Management Pty Ltd.	Not Rated	Not Applicable

Loan Pool Arrears Performance vs SPIN

Arrears Reported on a Missed Payment Basis

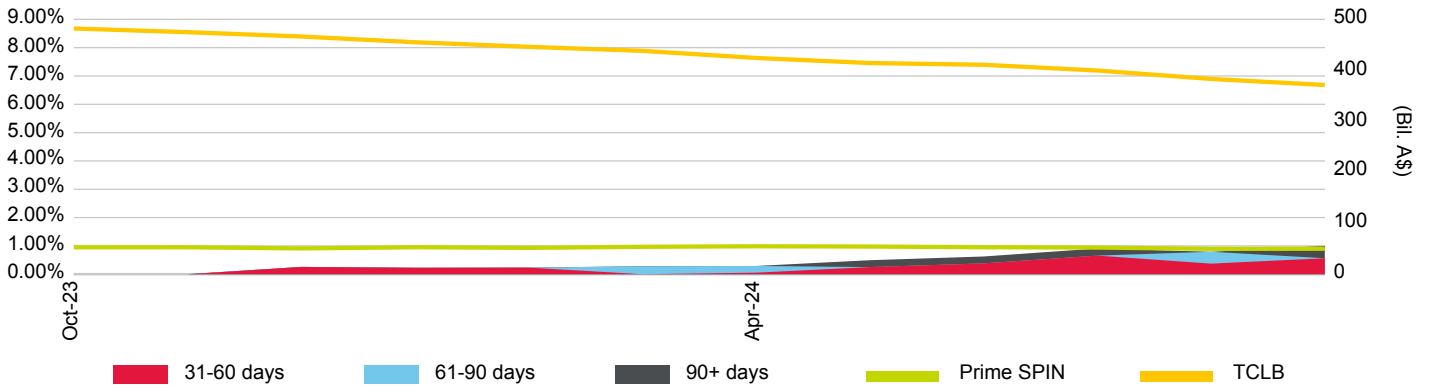

Loan Pool Repayment Trend and Outstanding Security Balance

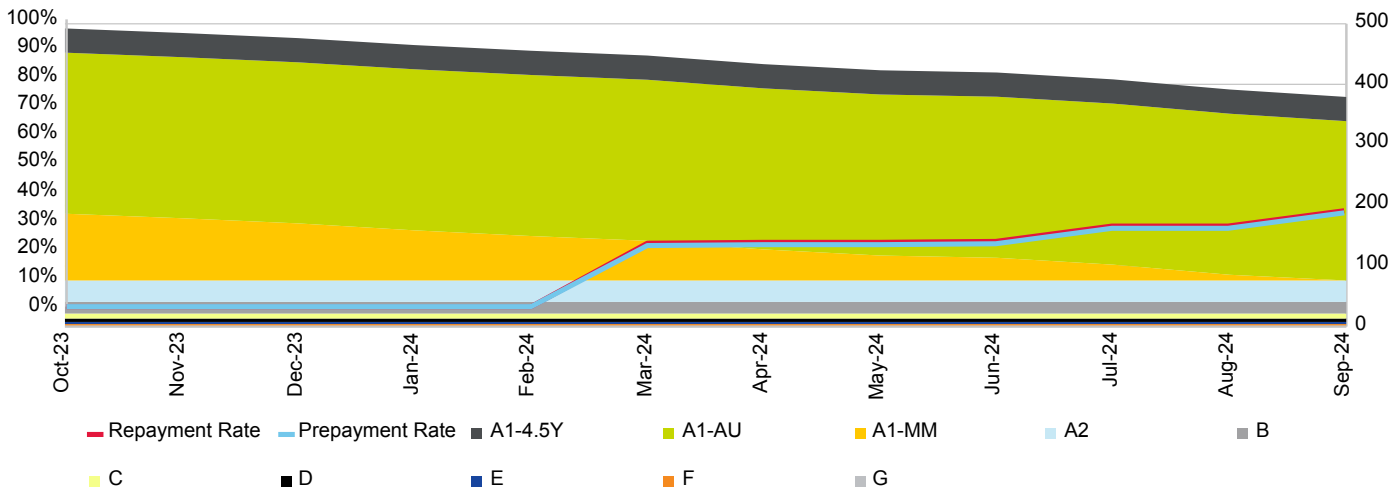

Current Loan To Value Ratio Distribution

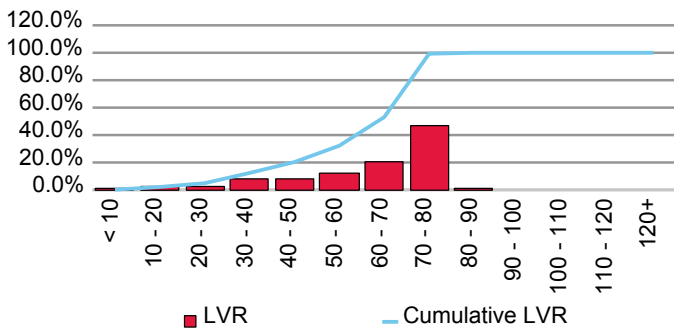

Current Loan Size Distribution (A\$,000)

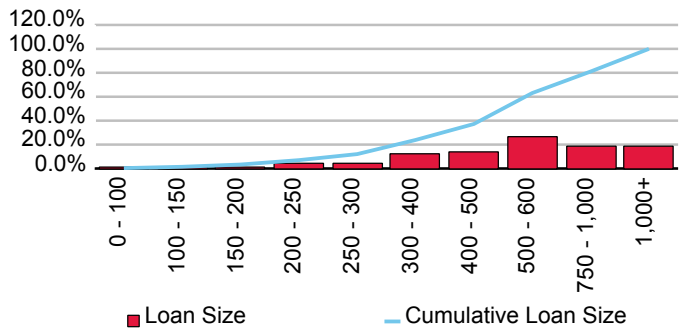

Cumulative Losses

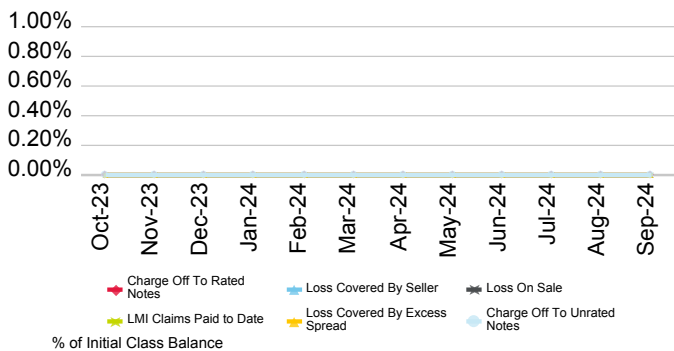

Current Geographic Distribution

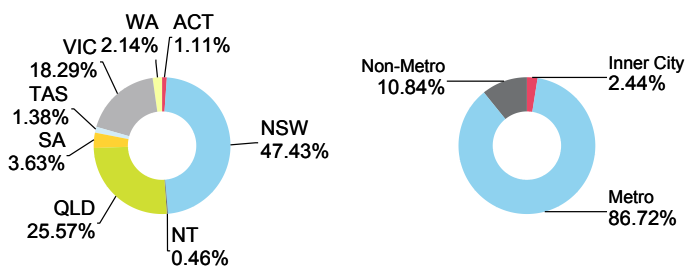

Crimson Bond Trust 2022-1P

Originator	Servicer	Servicer Ranking	Outlook
BC Securities Pty Ltd.	BC Asset Management Pty Ltd.	Not Rated	Not Applicable

Loan Pool Arrears Performance vs SPIN

Arrears Reported on a Missed Payment Basis

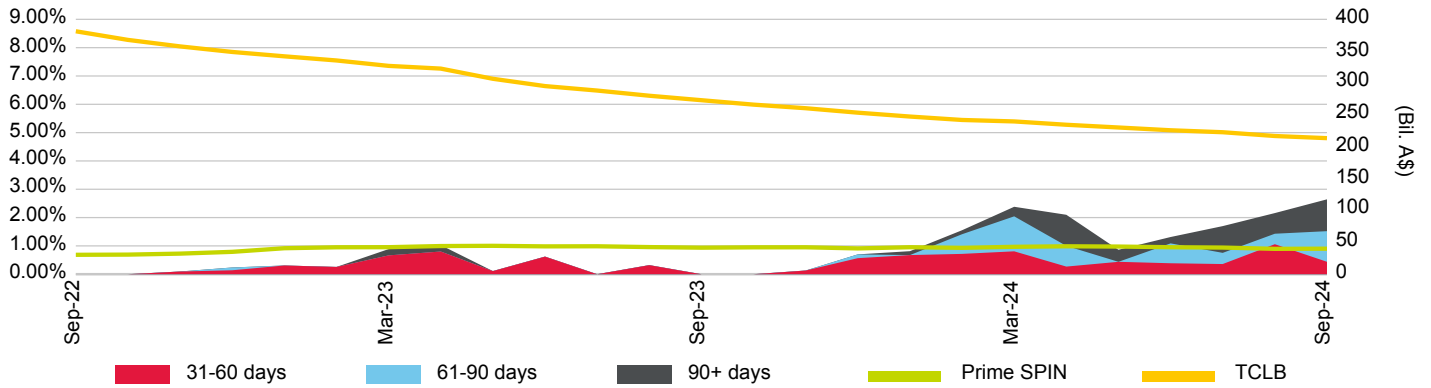

Loan Pool Repayment Trend and Outstanding Security Balance

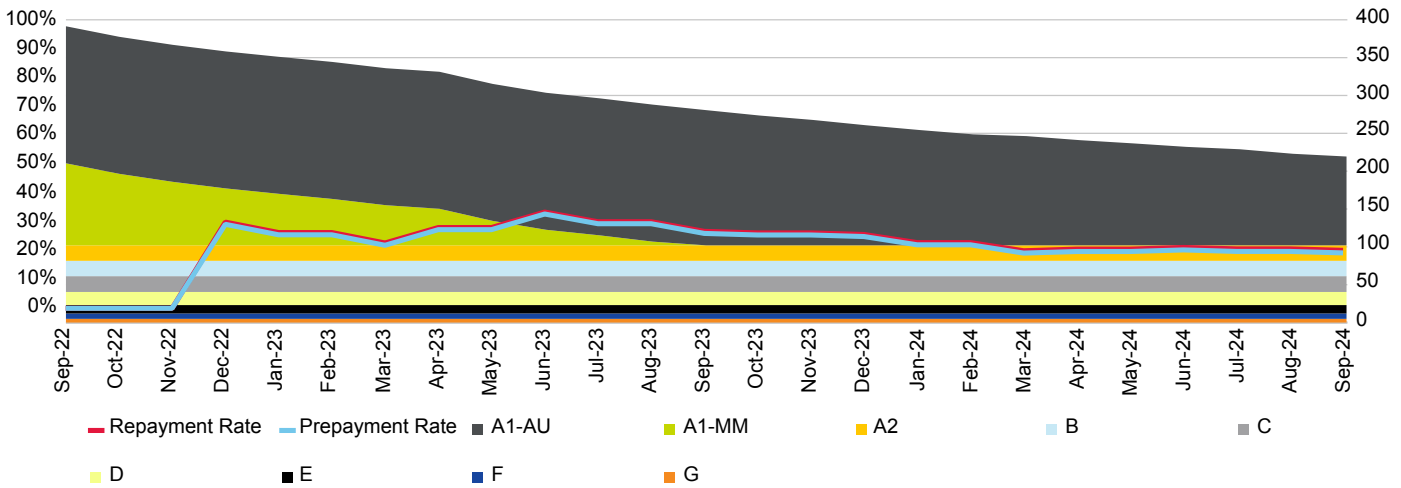

Current Loan To Value Ratio Distribution

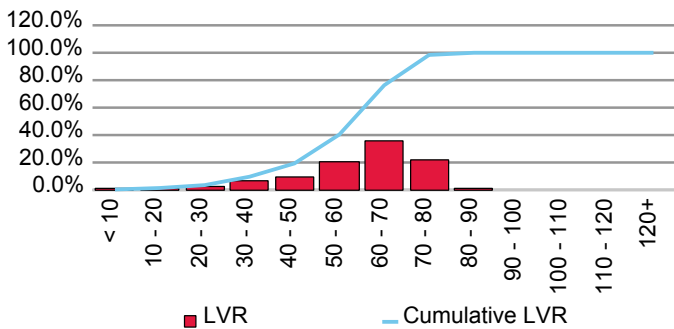

Current Loan Size Distribution (A\$,000)

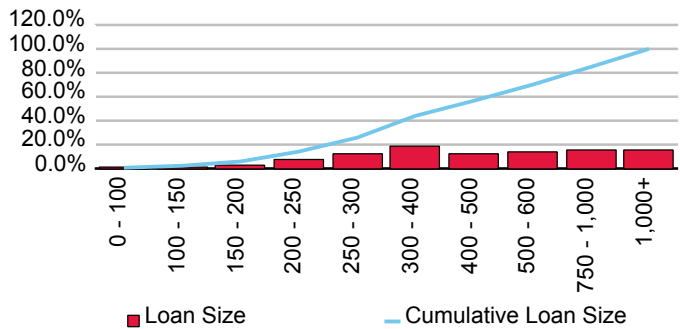

Cumulative Losses

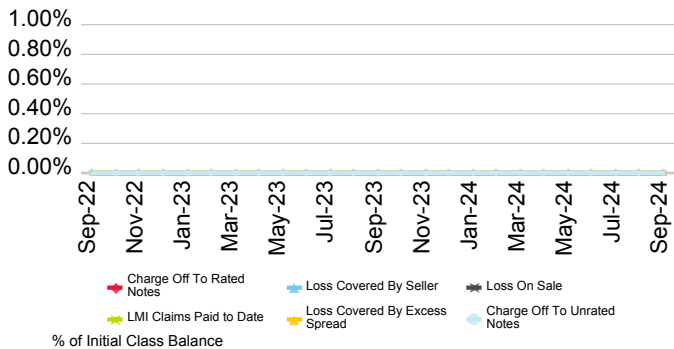

Current Geographic Distribution

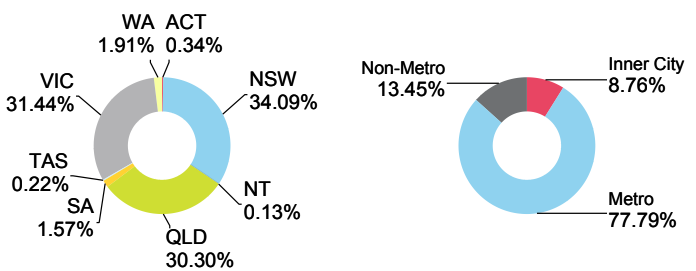

Crimson Bond Trust 2022-2P

Originator	Servicer	Servicer Ranking	Outlook
BC Securities Pty Ltd.	BC Asset Management Pty Ltd.	Not Rated	Not Applicable

Loan Pool Arrears Performance vs SPIN

Arrears Reported on a Missed Payment Basis

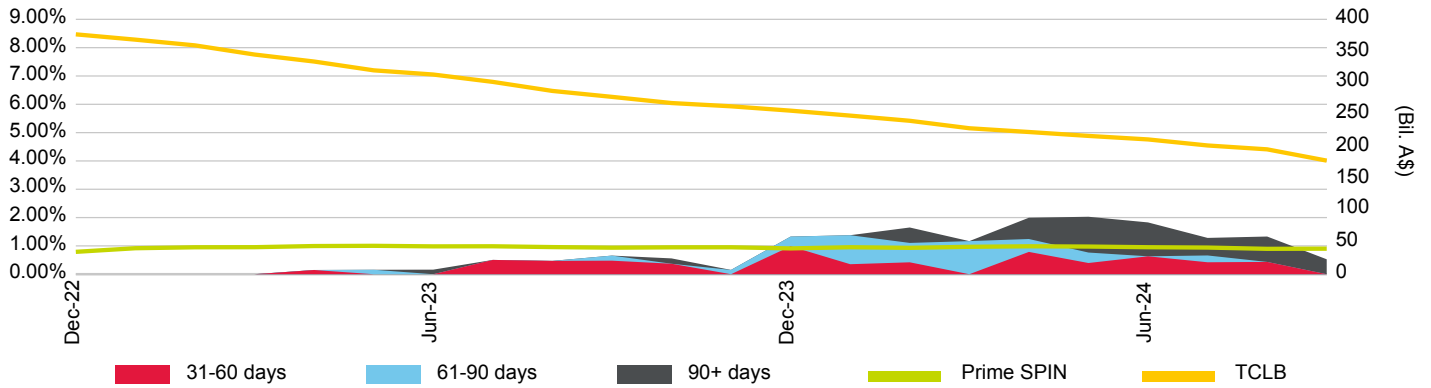

Loan Pool Repayment Trend and Outstanding Security Balance

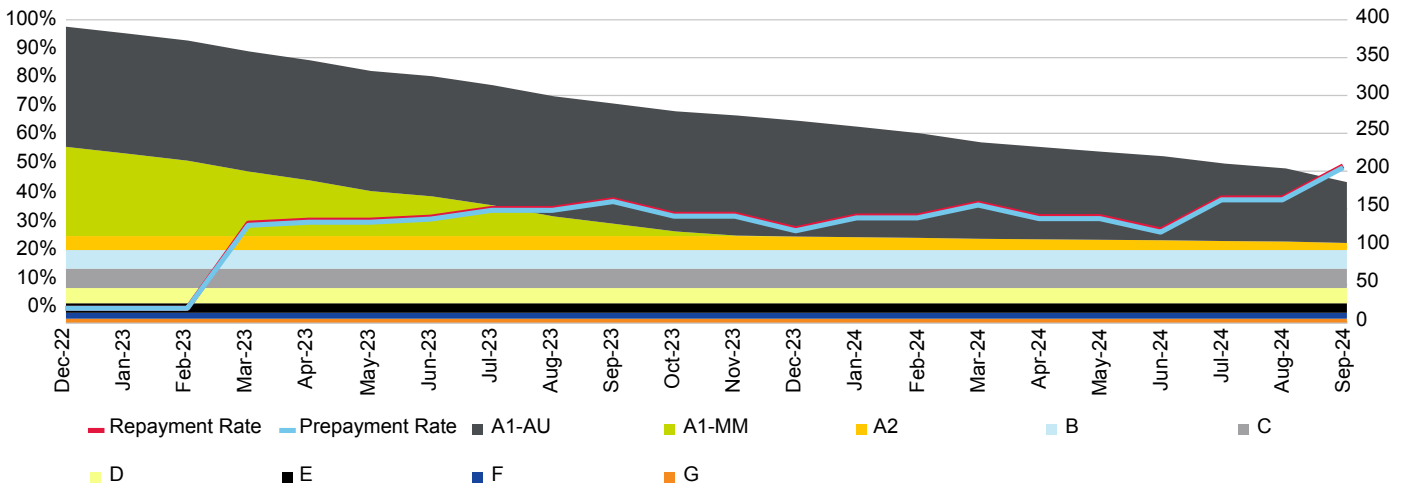

Current Loan To Value Ratio Distribution

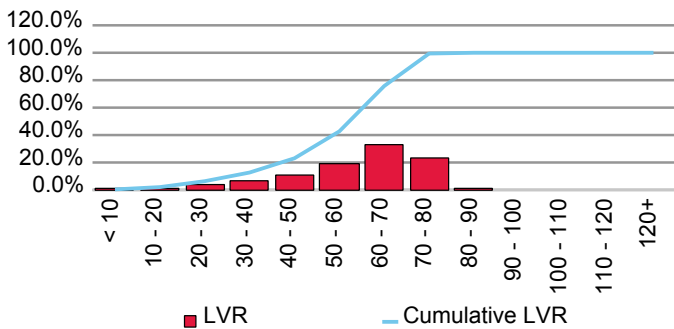

Current Loan Size Distribution (A\$,000)

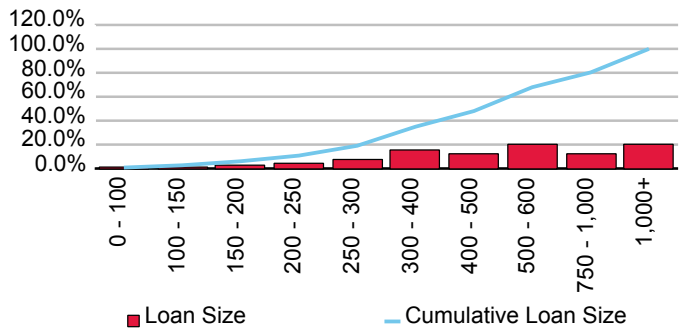

Cumulative Losses

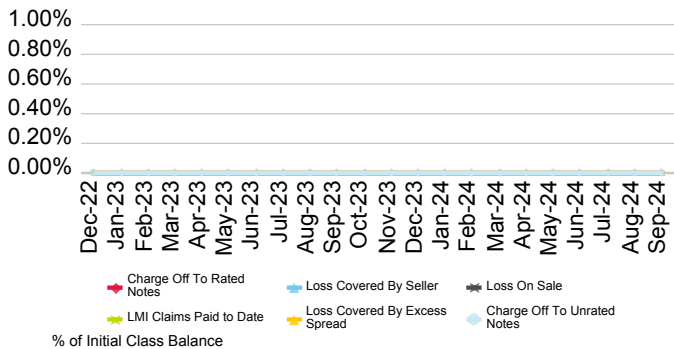

Current Geographic Distribution

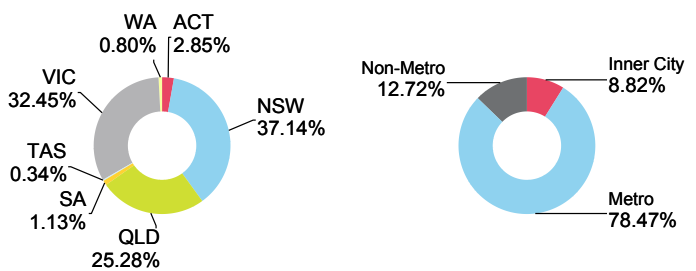

Crimson Bond Trust 2023-1P

Originator	Servicer	Servicer Ranking	Outlook
BC Securities Pty Ltd.	BC Asset Management Pty Ltd.	Not Rated	Not Applicable

Loan Pool Arrears Performance vs SPIN

Arrears Reported on a Missed Payment Basis

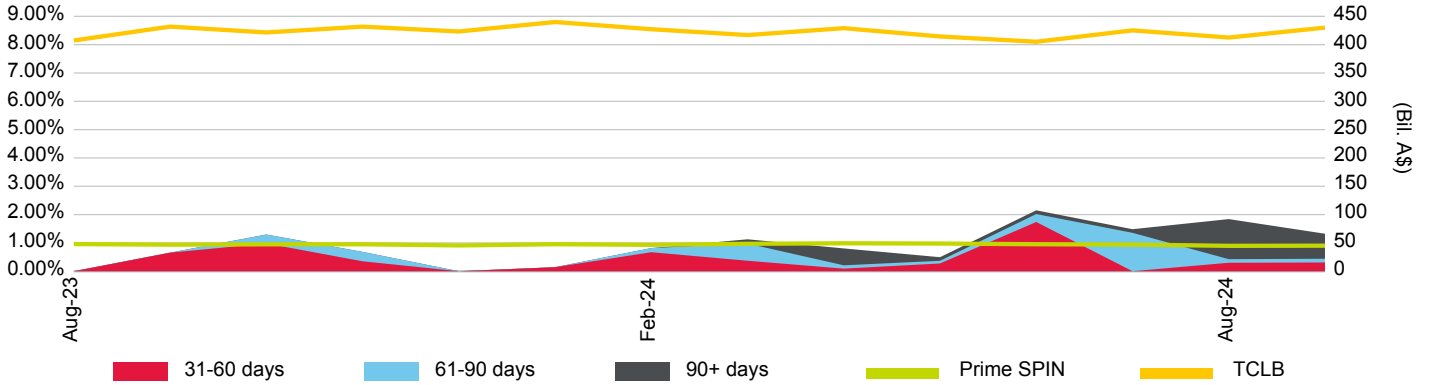

Loan Pool Repayment Trend and Outstanding Security Balance

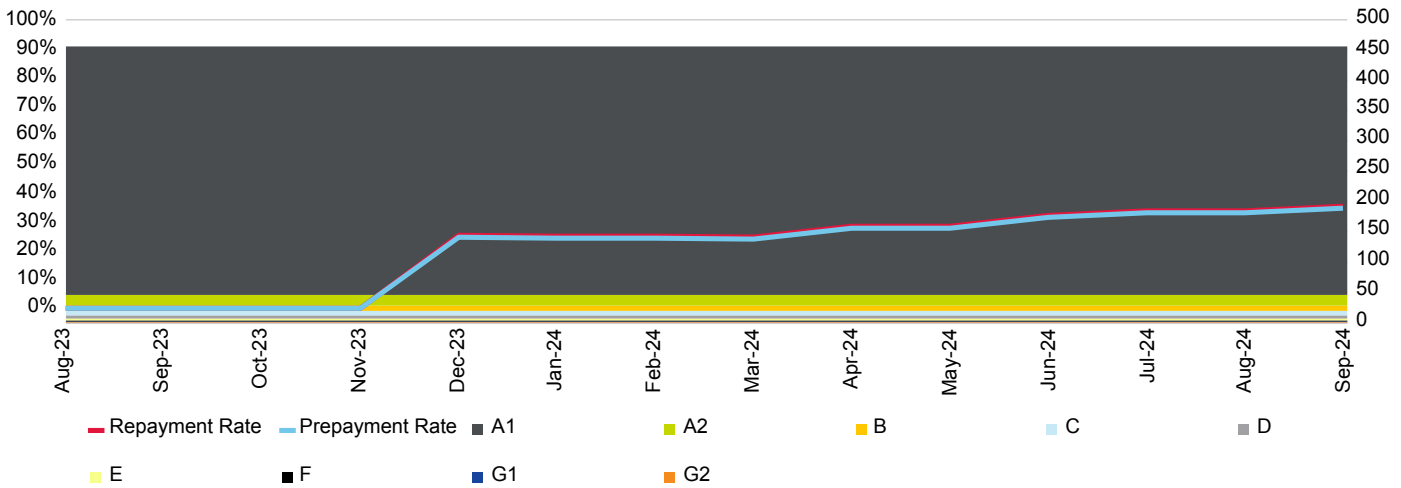

Current Loan To Value Ratio Distribution

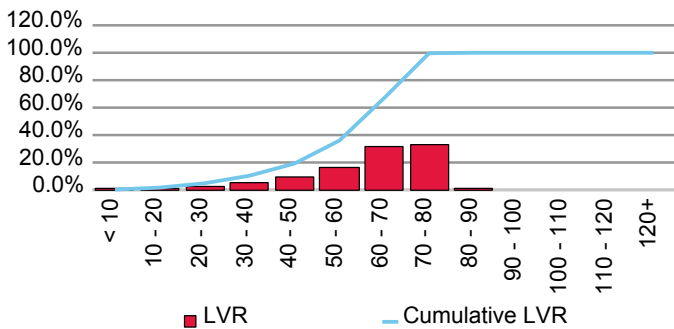

Current Loan Size Distribution (A\$,000)

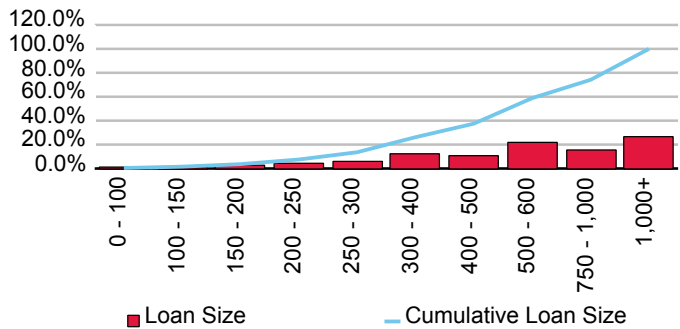

Cumulative Losses

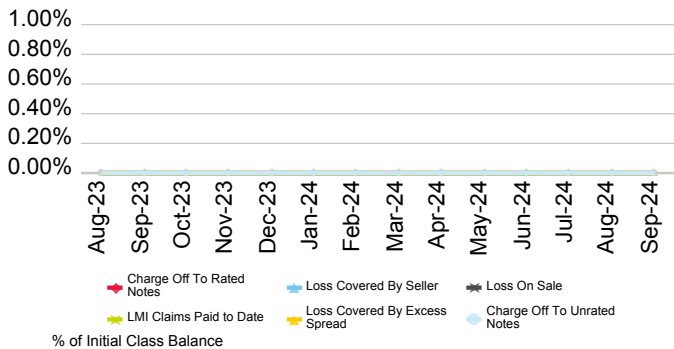

Current Geographic Distribution

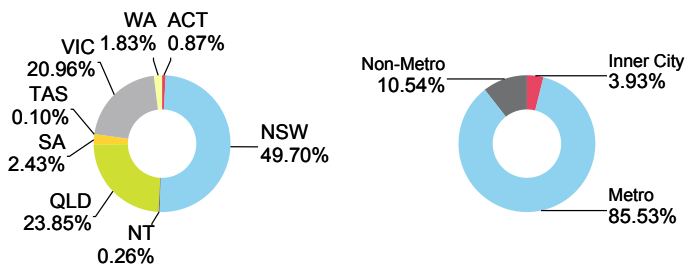

Ruby Bond Trust 2021-1

Originator	Servicer	Servicer Ranking	Outlook
BC Securities Pty Ltd.	BC Asset Management Pty Ltd.	Not Rated	Not Applicable

Loan Pool Arrears Performance vs SPIN

Arrears Reported on a Missed Payment Basis

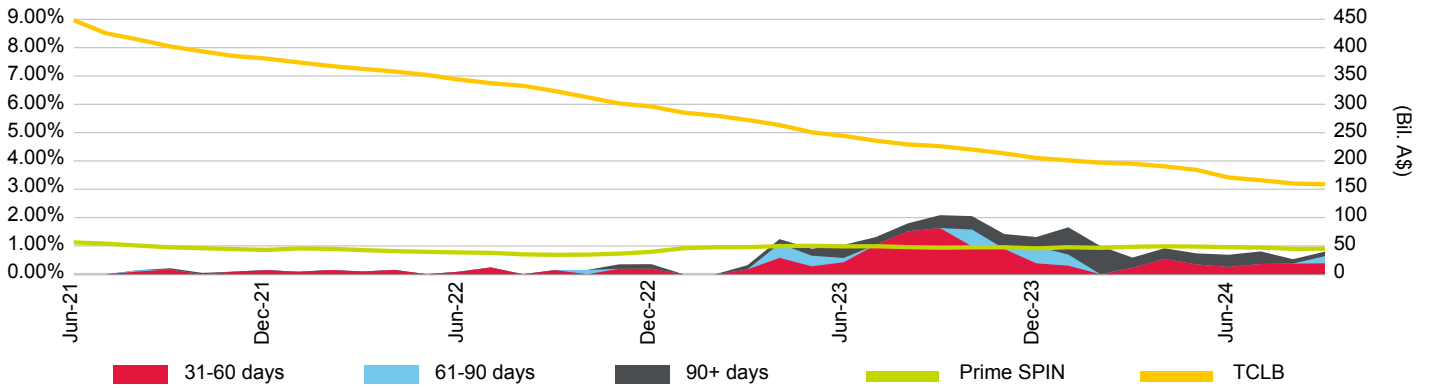

Loan Pool Repayment Trend and Outstanding Security Balance

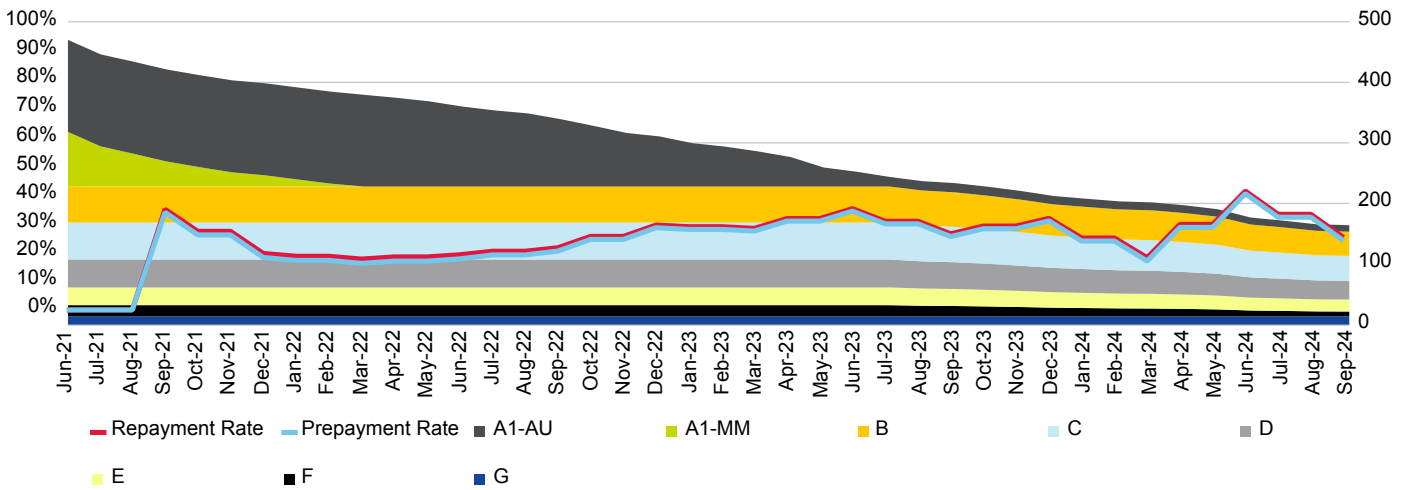

Current Loan To Value Ratio Distribution

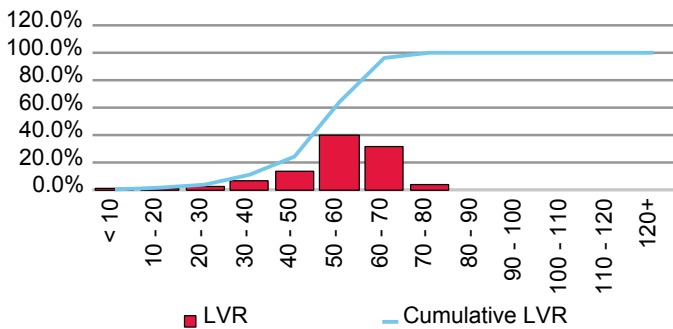

Current Loan Size Distribution (A\$,000)

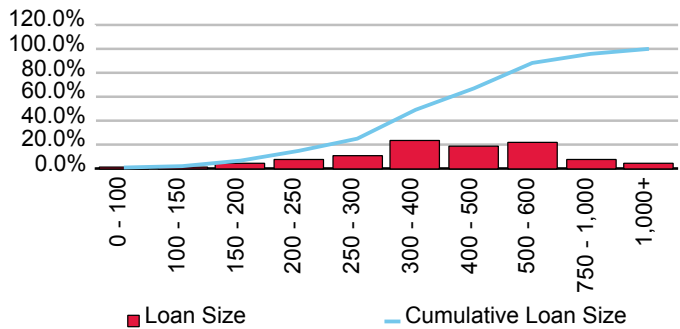

Cumulative Losses

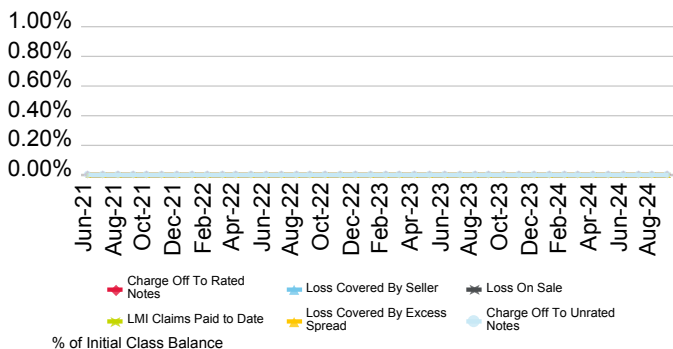

Current Geographic Distribution

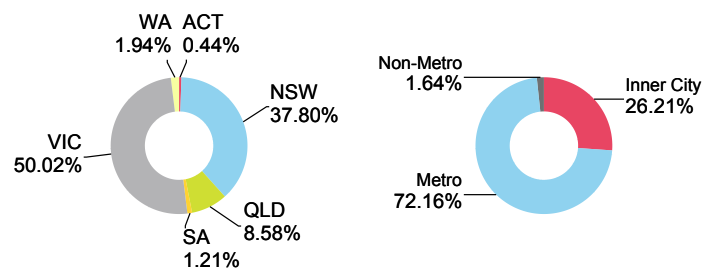

Ruby Bond Trust 2022-1

Originator	Servicer	Servicer Ranking	Outlook
BC Securities Pty Ltd.	BC Asset Management Pty Ltd.	Not Rated	Not Applicable

Loan Pool Arrears Performance vs SPIN

Arrears Reported on a Missed Payment Basis

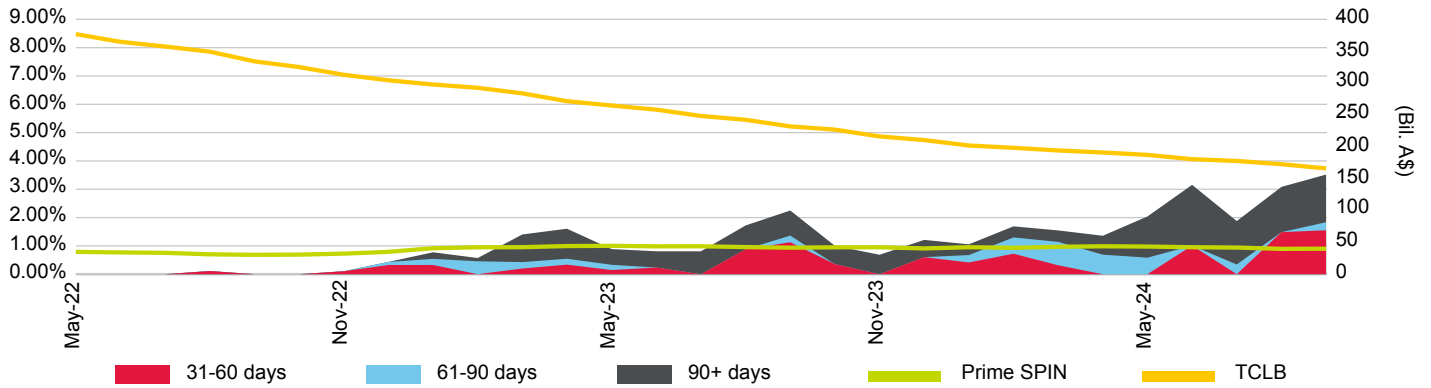

Loan Pool Repayment Trend and Outstanding Security Balance

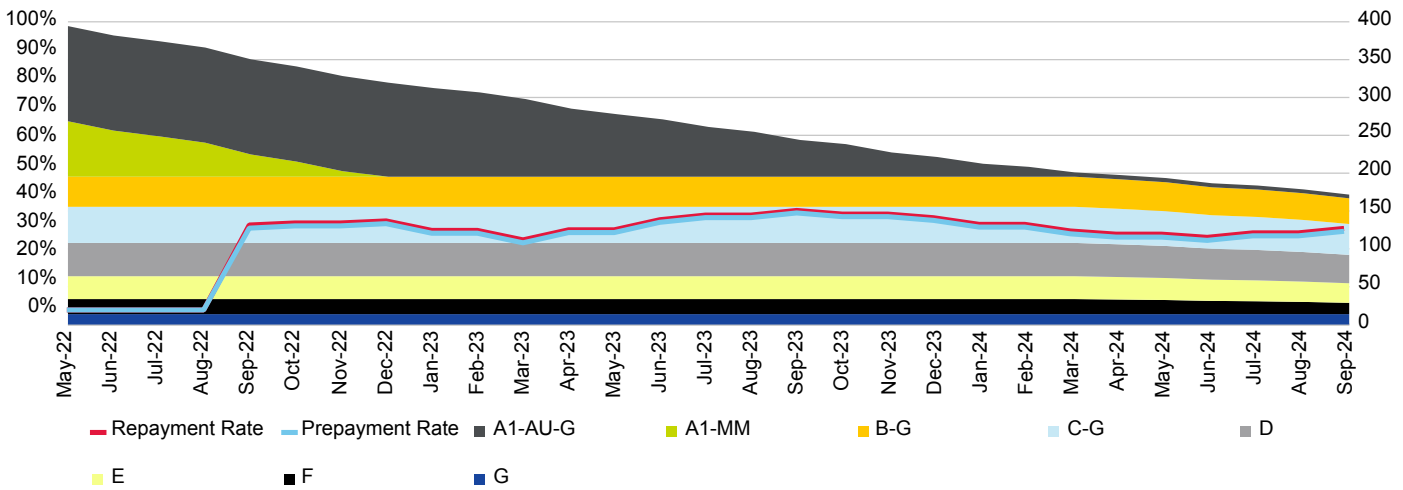

Current Loan To Value Ratio Distribution

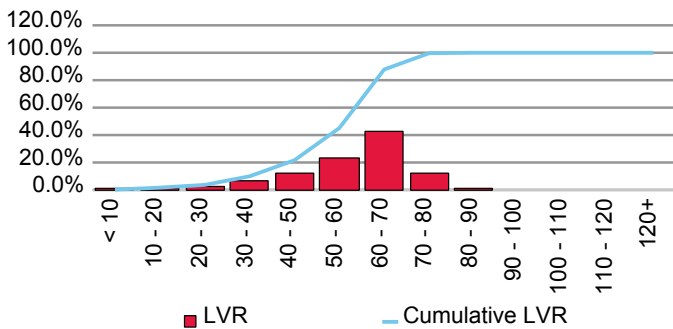

Current Loan Size Distribution (A\$,000)

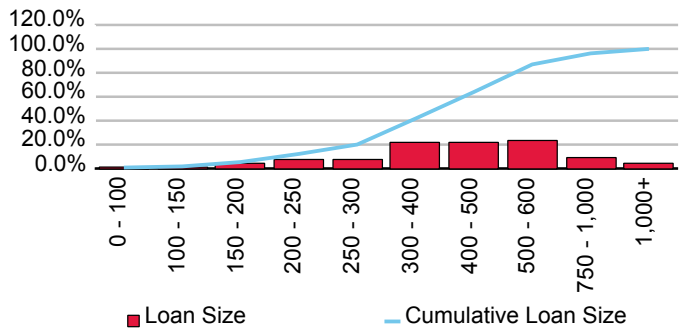

Cumulative Losses

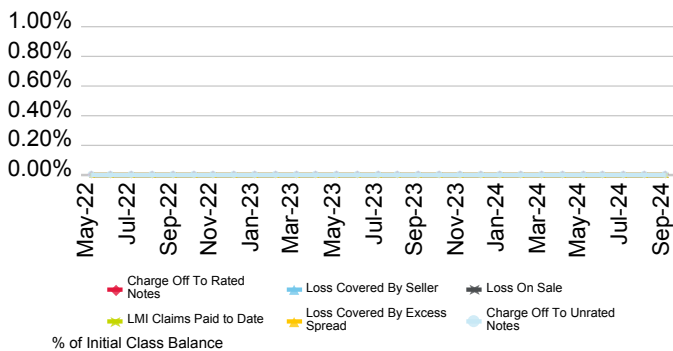

Current Geographic Distribution

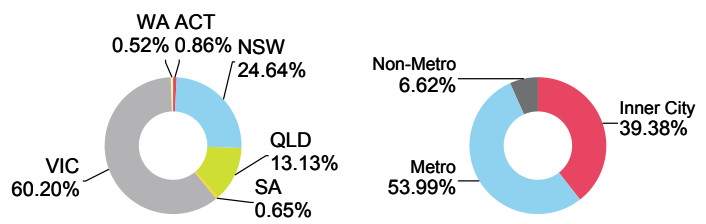

Ruby Bond Trust 2024-1

Originator	Servicer	Servicer Ranking	Outlook
BC Securities Pty Ltd.	BC Asset Management Pty Ltd.	Not Ranked	Not Applicable

Loan Pool Arrears Performance vs SPIN

Arrears Reported on a Missed Payment Basis

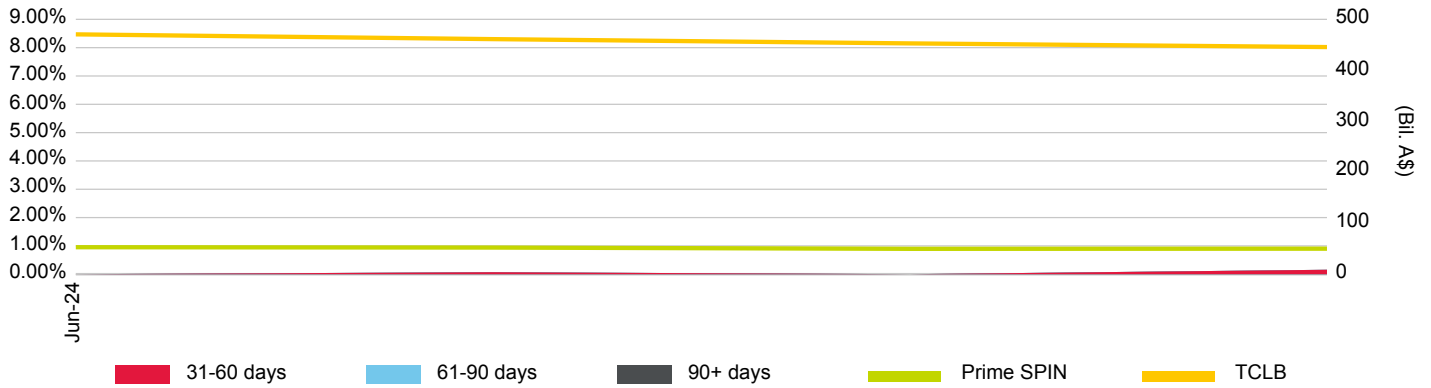

Loan Pool Repayment Trend and Outstanding Security Balance

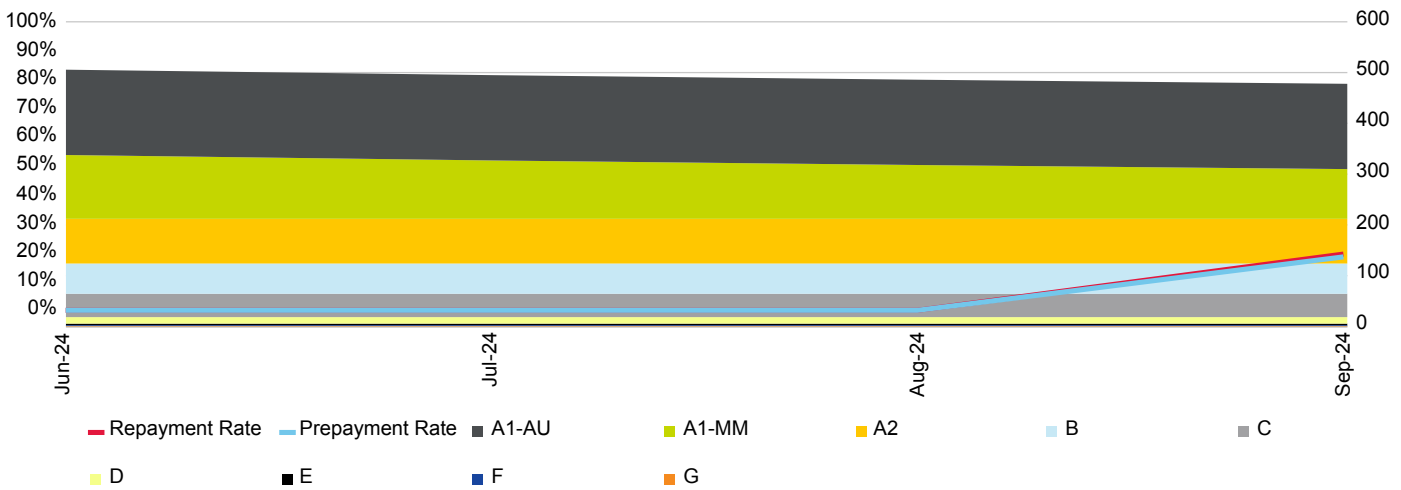

Current Loan To Value Ratio Distribution

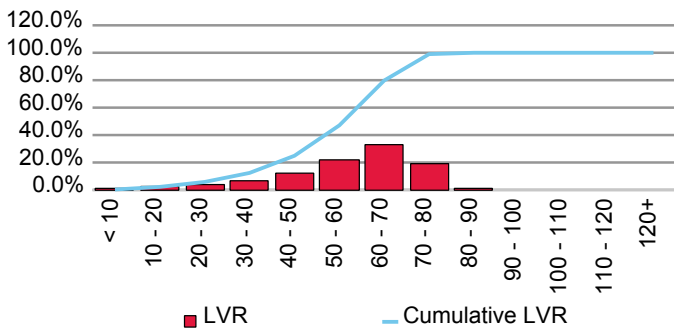

Current Loan Size Distribution (A\$,000)

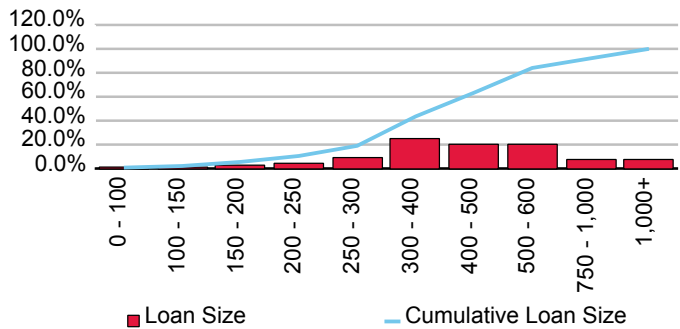

Cumulative Losses

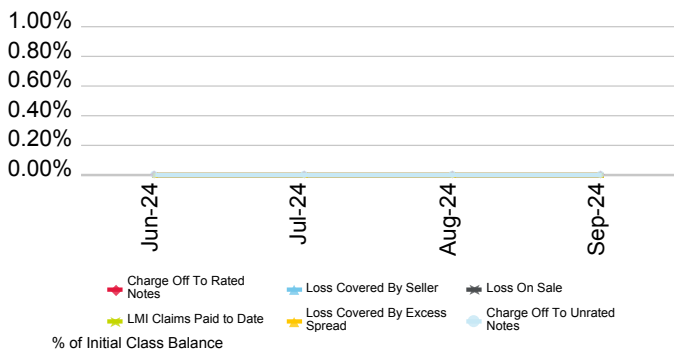

Current Geographic Distribution

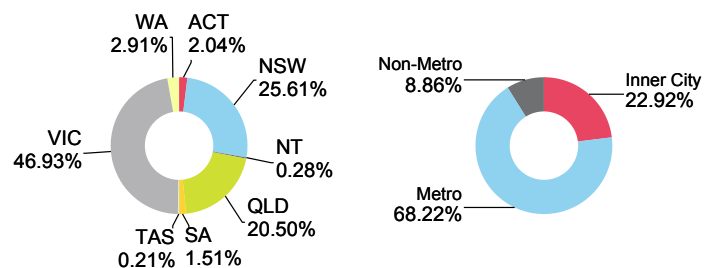

Bendigo and Adelaide Bank Ltd.

First Issue Released	Total # Domestic Issues	Total # Cross Border Issues	# Outstanding	Value Outstanding
29-Feb-96	39	3	9	Mil. A\$ 1,940.81

Loan Pool Arrears Performance vs Prime SPIN

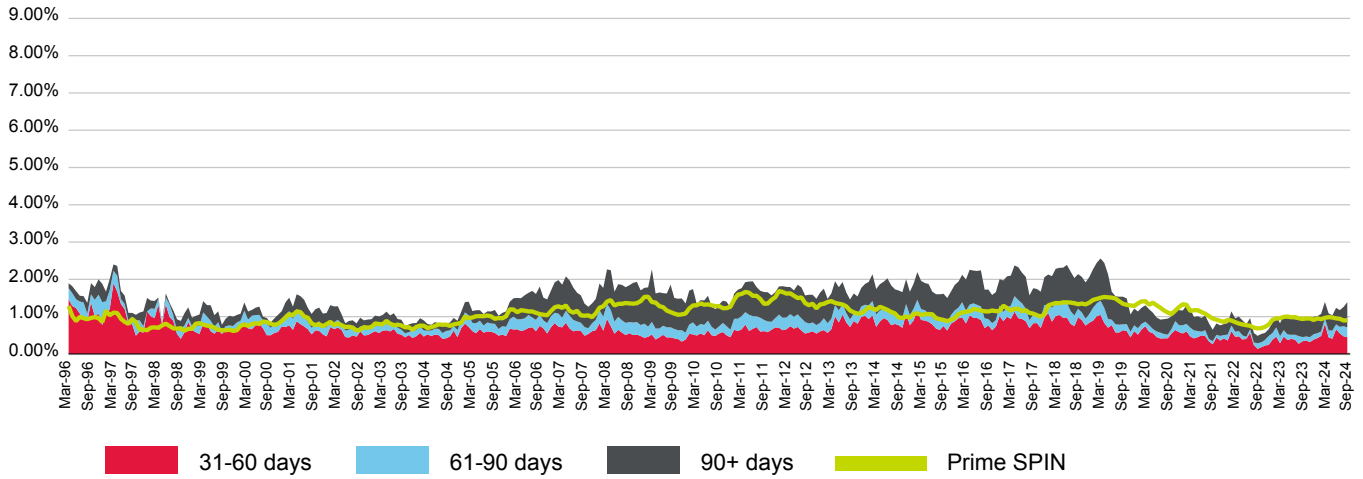

(%)	Oct-23	Nov-23	Dec-23	Jan-24	Feb-24	Mar-24	Apr-24	May-24	Jun-24	Jul-24	Aug-24	Sep-24
31-60 days	0.36	0.32	0.38	0.42	0.48	0.80	0.45	0.41	0.66	0.55	0.47	0.45
61-90 days	0.11	0.14	0.14	0.13	0.12	0.15	0.19	0.22	0.13	0.18	0.27	0.27
90+ days	0.50	0.47	0.47	0.46	0.47	0.43	0.45	0.41	0.44	0.45	0.52	0.68
Total	0.97	0.93	1.00	1.01	1.08	1.39	1.09	1.03	1.23	1.17	1.26	1.39
Prime SPIN	0.95	0.95	0.91	0.95	0.93	0.97	0.99	0.98	0.95	0.94	0.90	0.90

Prepayment & Repayment Rates vs Prime SPPI

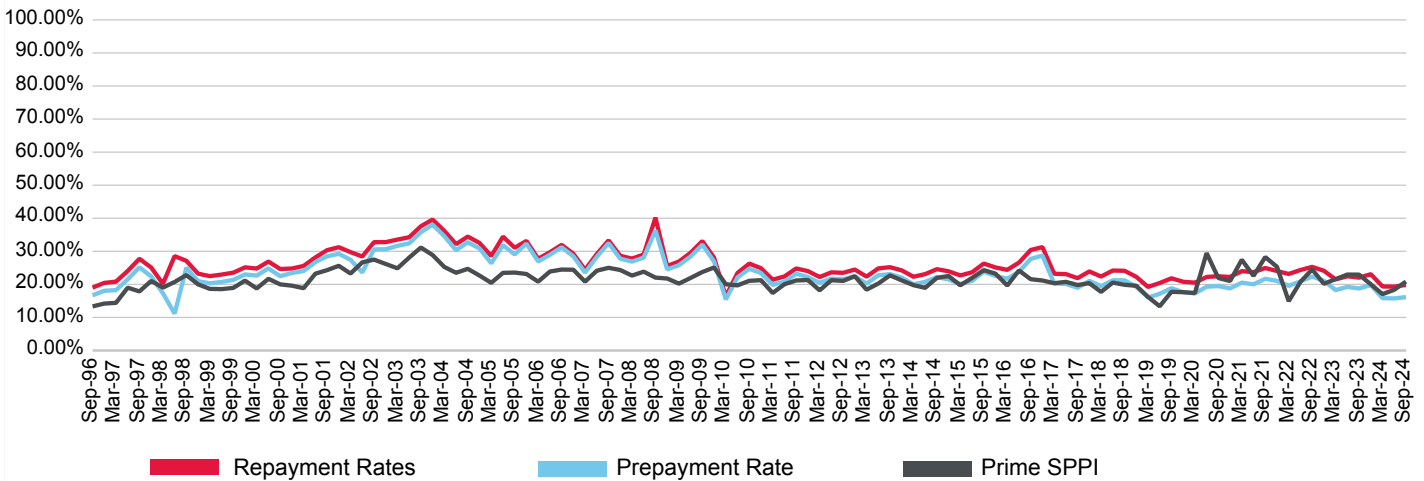

(%)	Dec-21	Mar-22	Jun-22	Sep-22	Dec-22	Mar-23	Jun-23	Sep-23	Dec-23	Mar-24	Jun-24	Sep-24
Prepayment	21.07	19.56	20.91	22.36	21.10	18.26	19.25	18.76	19.80	15.83	15.74	16.15
Repayment	24.04	23.15	24.35	25.30	24.11	21.50	22.45	22.04	23.09	19.37	19.32	19.83
Prime SPPI	25.32	14.92	20.76	24.52	20.17	21.60	22.96	22.95	20.03	17.04	18.37	20.84

TORRENS Series 2015-1 Trust

Originator	Servicer	Servicer Ranking	Outlook
Bendigo and Adelaide Bank Ltd.	Bendigo and Adelaide Bank Ltd.	NR	NR

Loan Pool Arrears Performance vs SPIN

Arrears Reported on a Scheduled Balance Basis

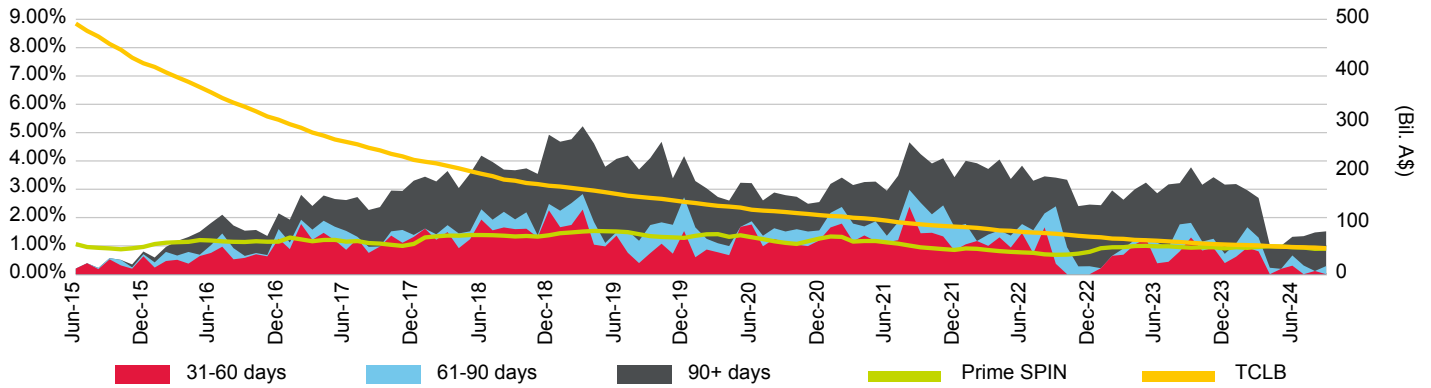

Loan Pool Repayment Trend and Outstanding Security Balance

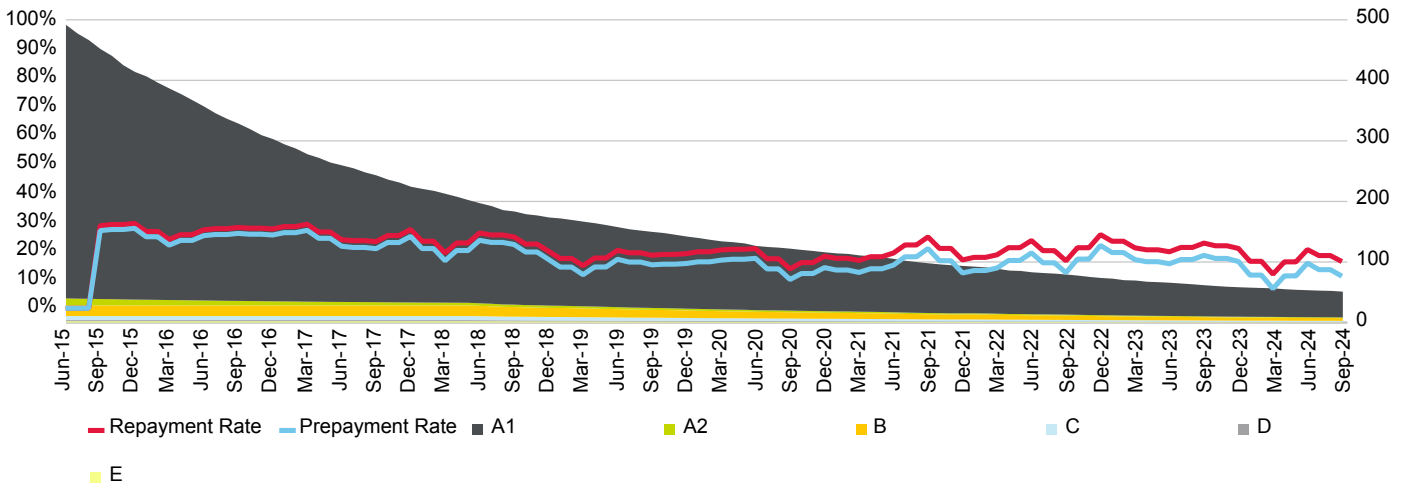

Current Loan To Value Ratio Distribution

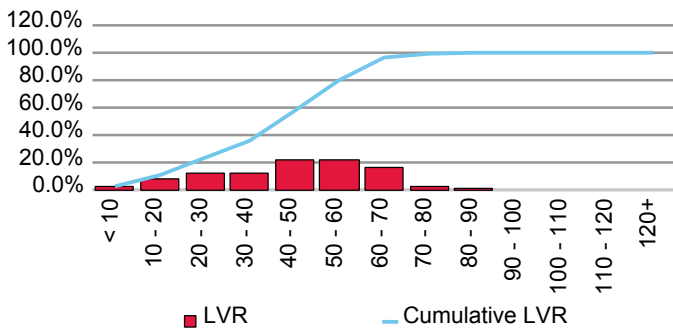

Current Loan Size Distribution (A\$,000)

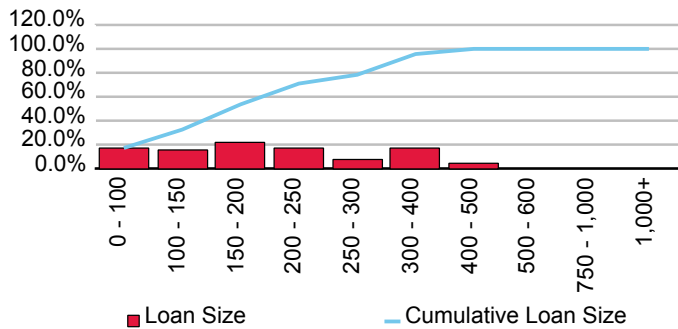

Cumulative Losses

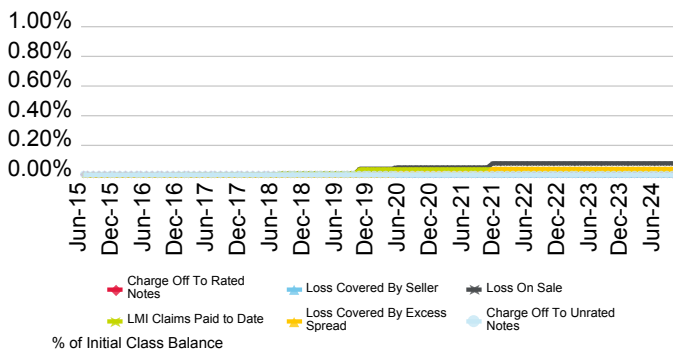

Current Geographic Distribution

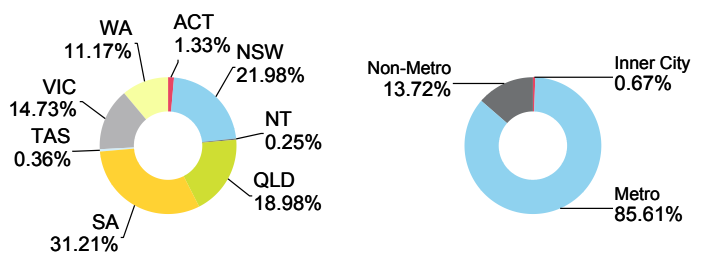

TORRENS Series 2016-1 Trust

Originator	Servicer	Servicer Ranking	Outlook
Bendigo and Adelaide Bank Ltd.	Bendigo and Adelaide Bank Ltd.	NR	NR

Loan Pool Arrears Performance vs SPIN

Arrears Reported on a Scheduled Balance Basis

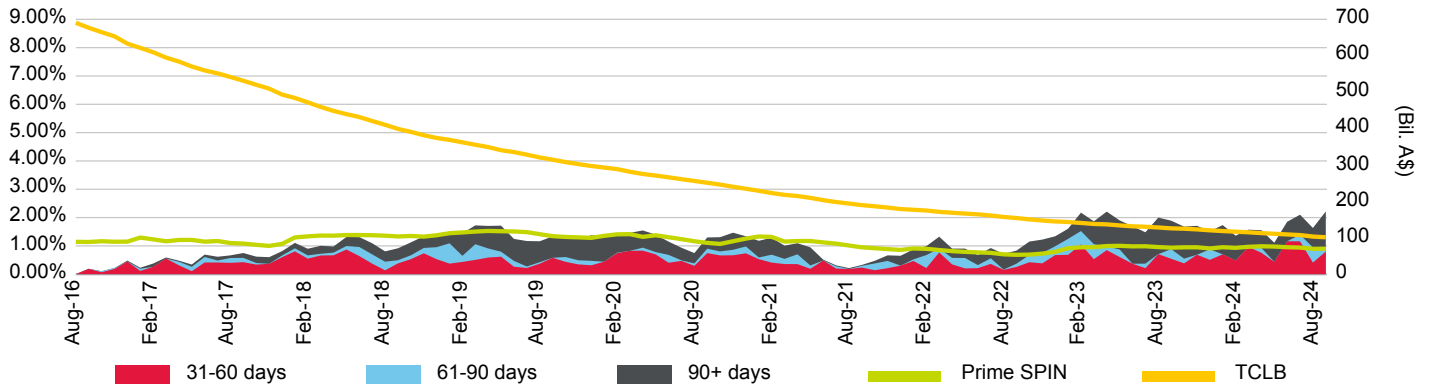

Loan Pool Repayment Trend and Outstanding Security Balance

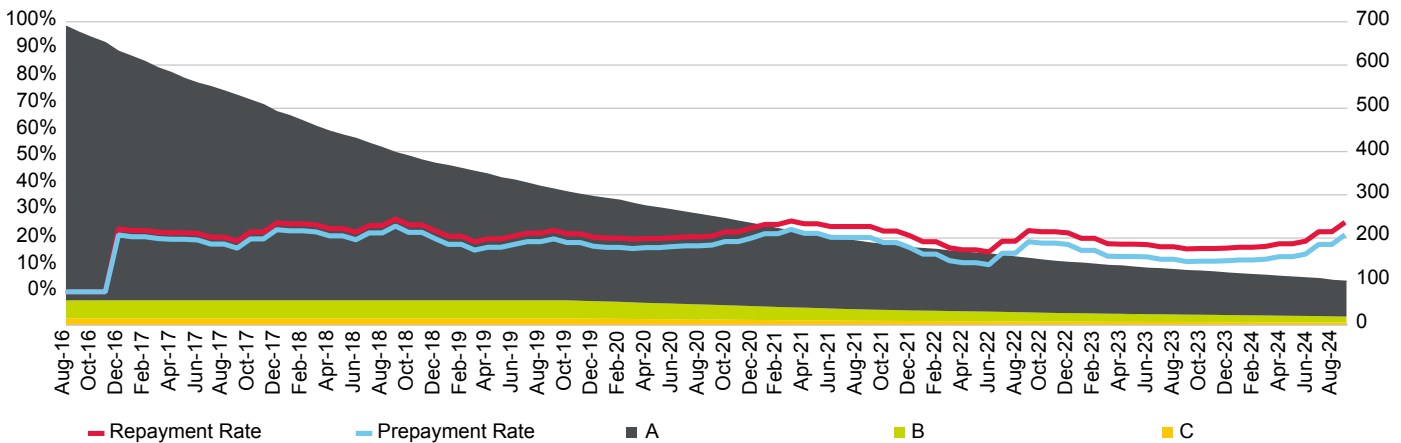

Current Loan To Value Ratio Distribution

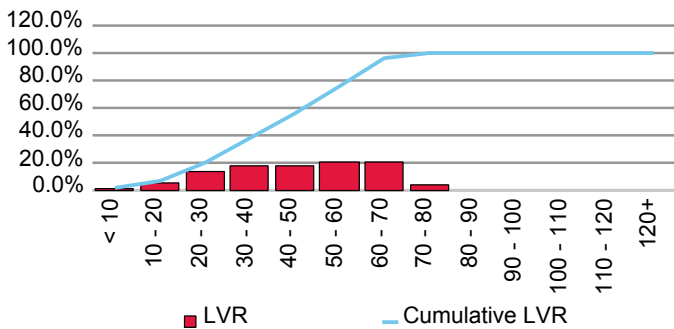

Current Loan Size Distribution (A\$,000)

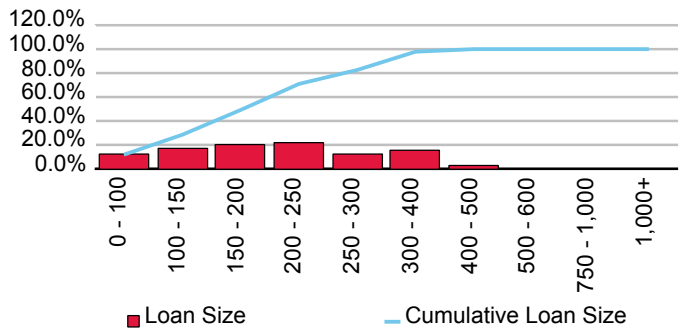

Cumulative Losses

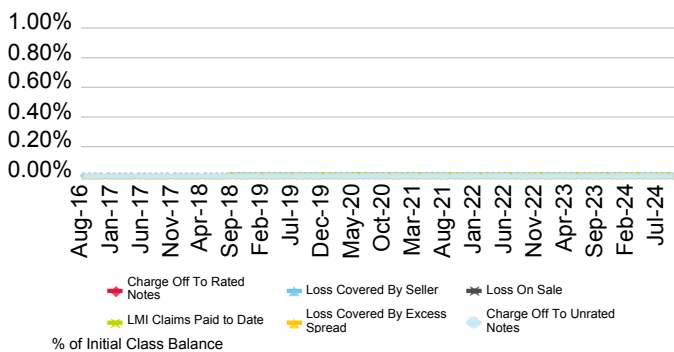

Current Geographic Distribution

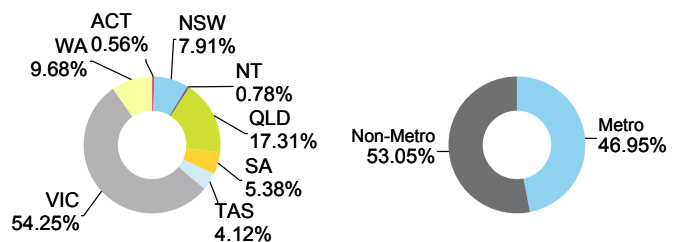

TORRENS Series 2017-2(P) Trust

Originator	Servicer	Servicer Ranking	Outlook
Bendigo and Adelaide Bank Ltd.	Bendigo and Adelaide Bank Ltd.	NR	NR

Loan Pool Arrears Performance vs SPIN

Arrears Reported on a Scheduled Balance Basis

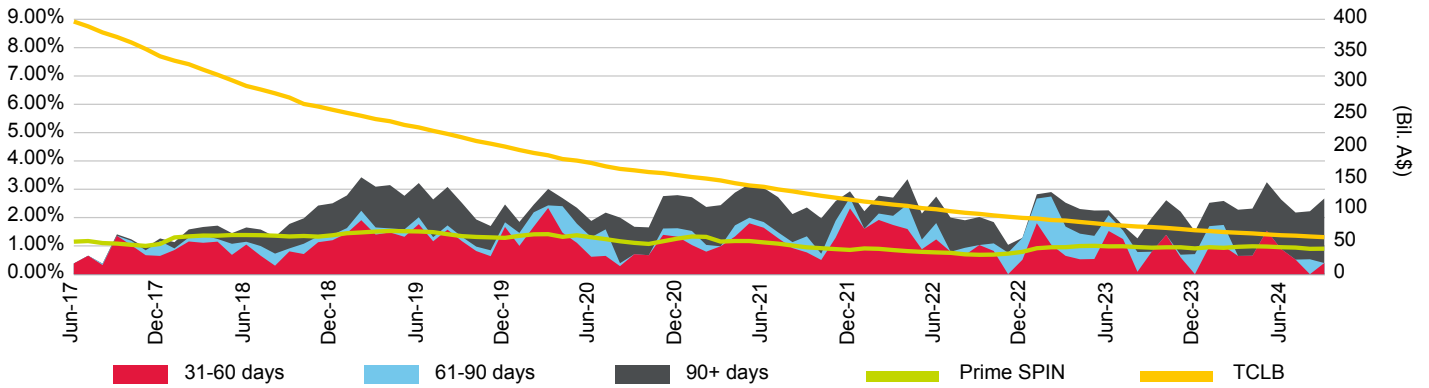

Loan Pool Repayment Trend and Outstanding Security Balance

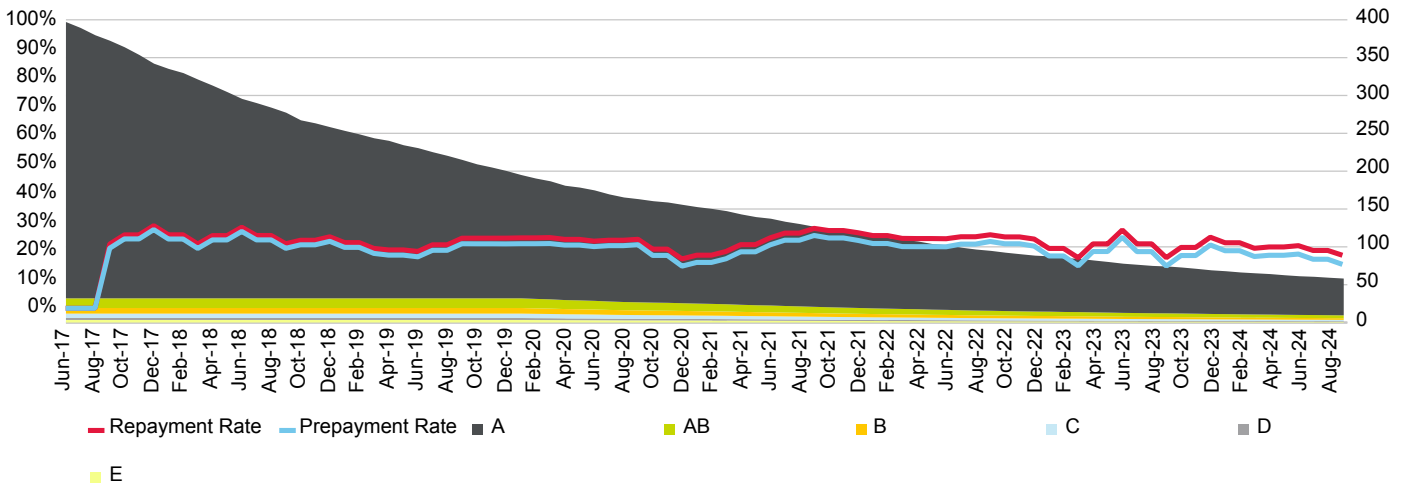

Current Loan To Value Ratio Distribution

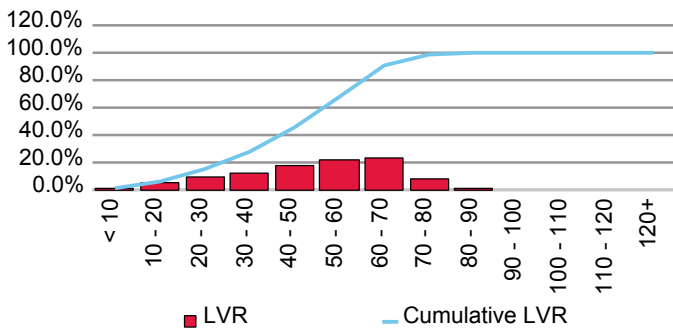

Current Loan Size Distribution (A\$,000)

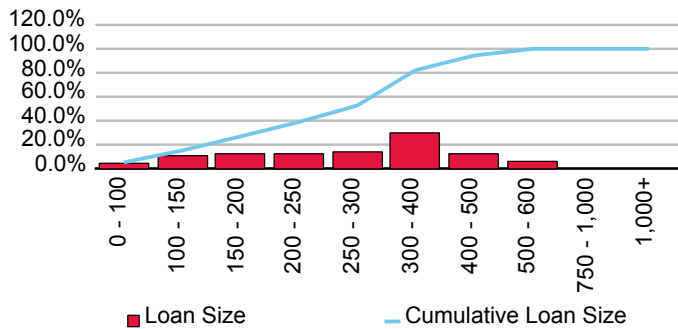

Cumulative Losses

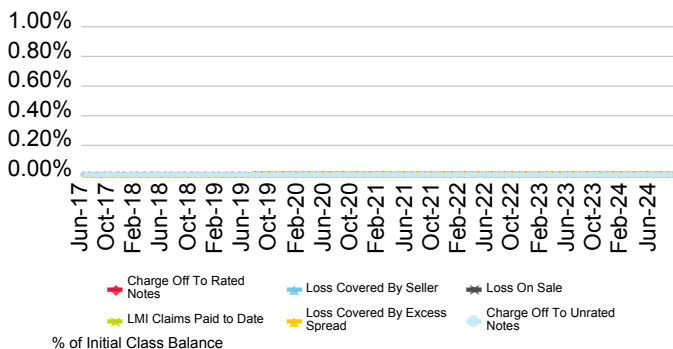

Current Geographic Distribution

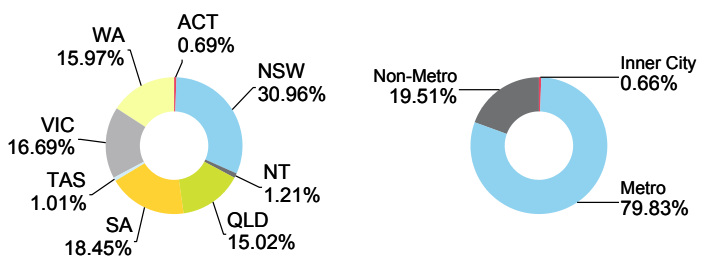

TORRENS Series 2017-3 Trust

Originator	Servicer	Servicer Ranking	Outlook
Bendigo and Adelaide Bank Ltd.	Bendigo and Adelaide Bank Ltd.	NR	NR

Loan Pool Arrears Performance vs SPIN

Arrears Reported on a Scheduled Balance Basis

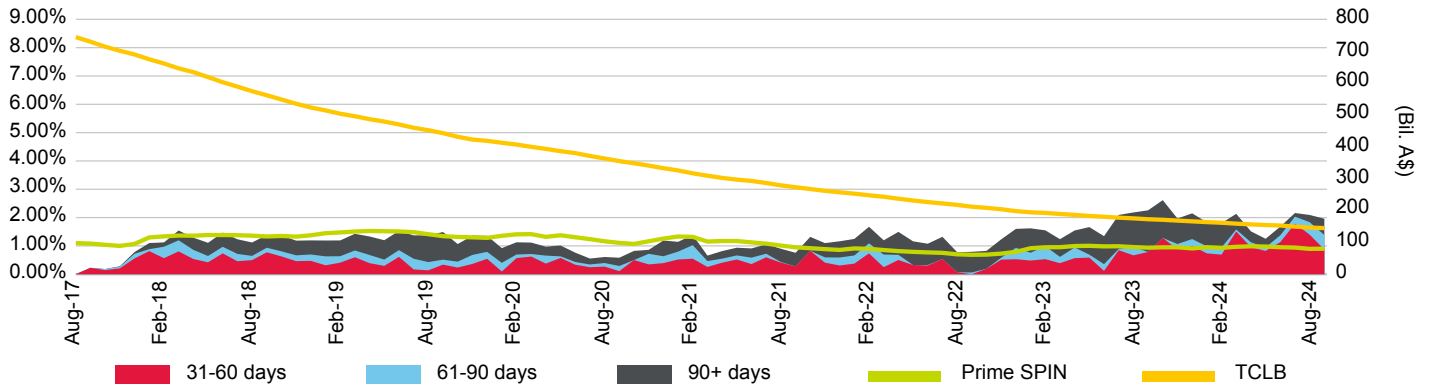

Loan Pool Repayment Trend and Outstanding Security Balance

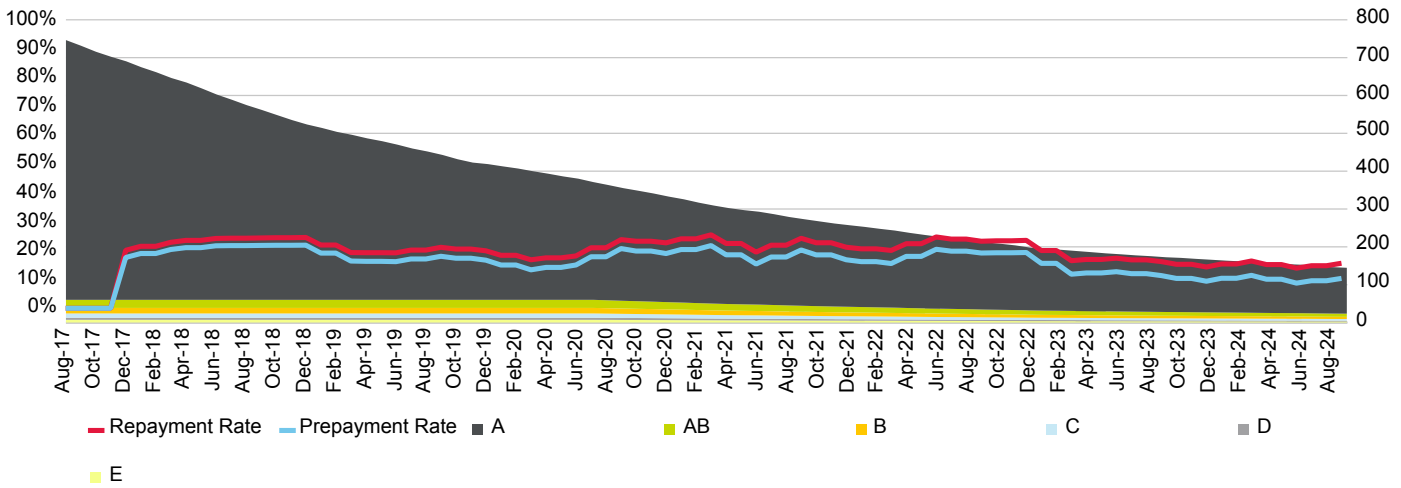

Current Loan To Value Ratio Distribution

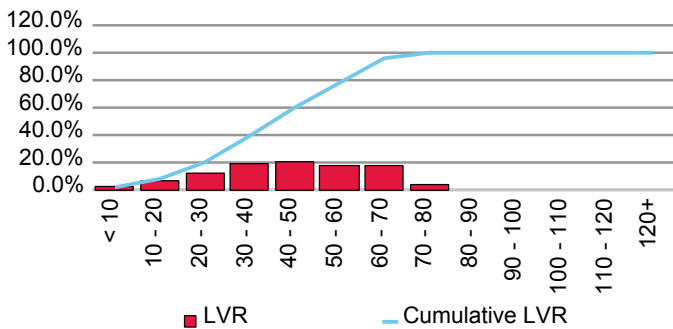

Current Loan Size Distribution (A\$,000)

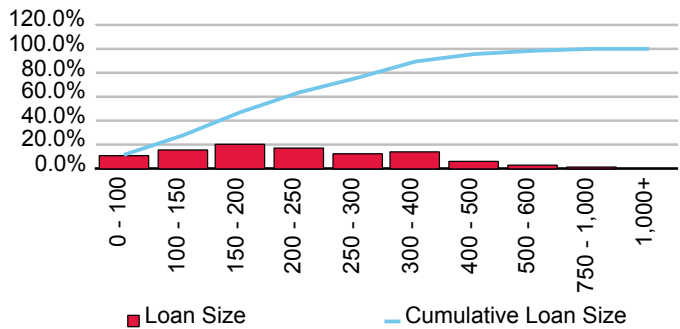

Cumulative Losses

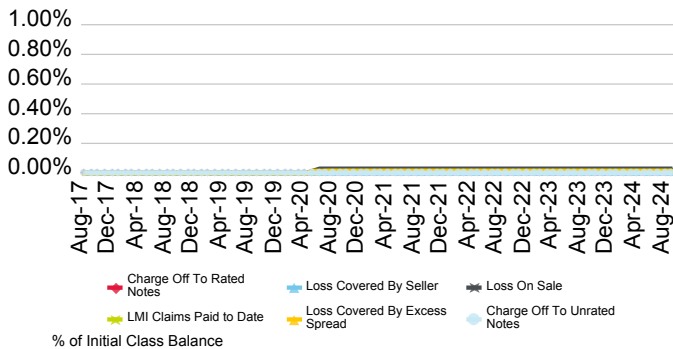

Current Geographic Distribution

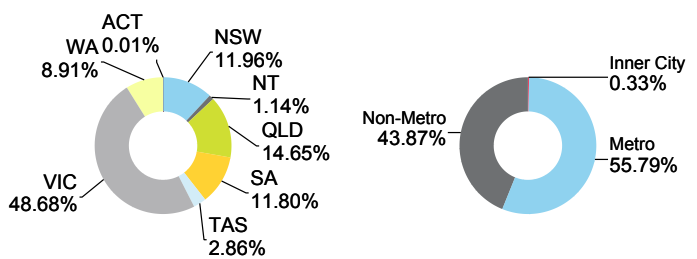

TORRENS Series 2019-1 Trust

Originator	Servicer	Servicer Ranking	Outlook
Bendigo and Adelaide Bank Ltd.	Bendigo and Adelaide Bank Ltd.	NR	NR

Loan Pool Arrears Performance vs SPIN

Arrears Reported on a Scheduled Balance Basis

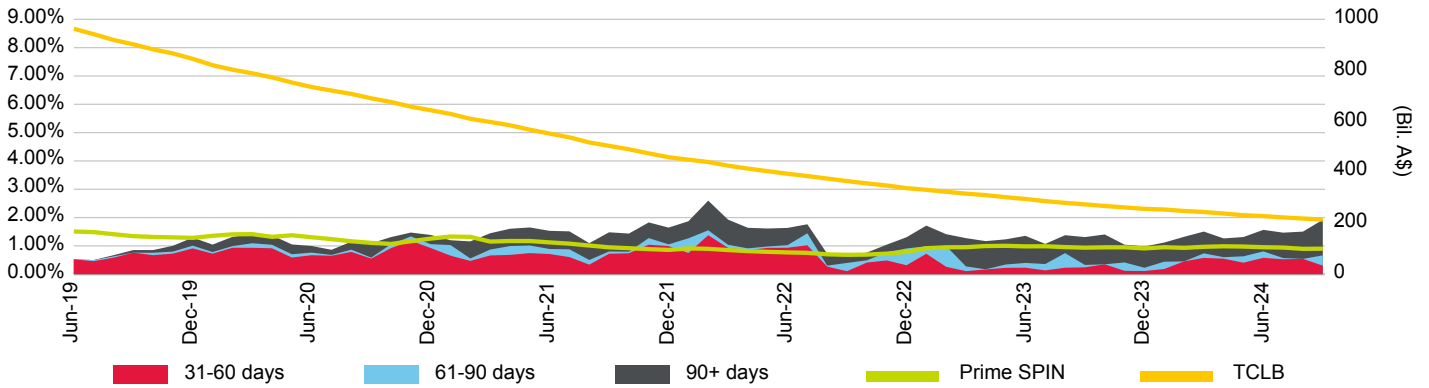

Loan Pool Repayment Trend and Outstanding Security Balance

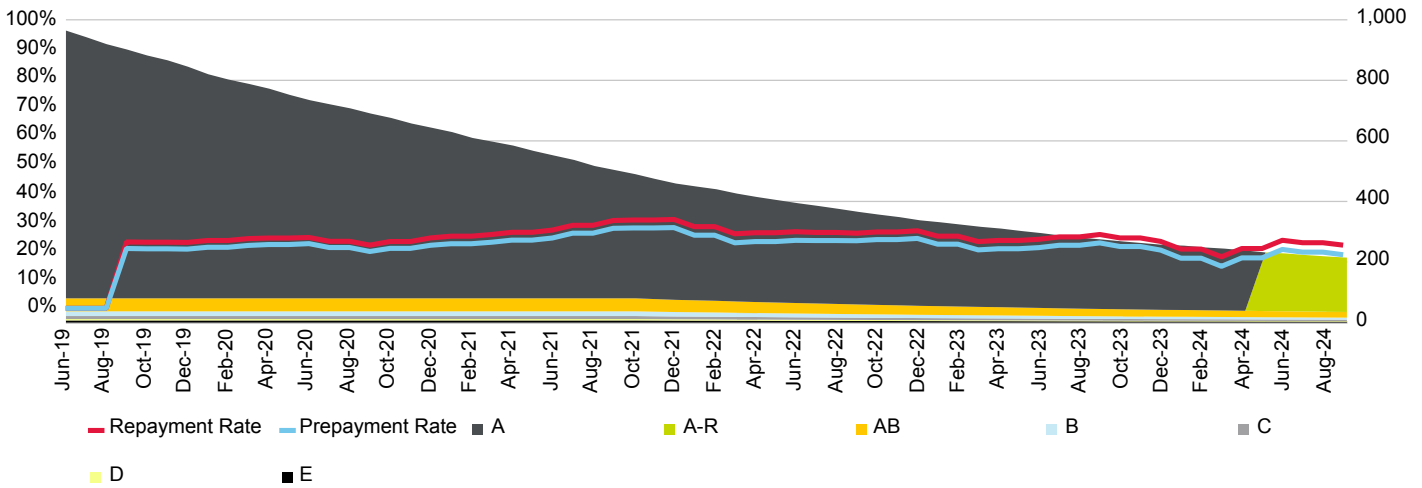

Current Loan To Value Ratio Distribution

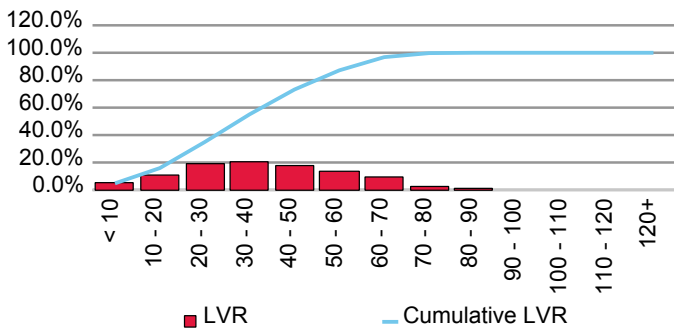

Current Loan Size Distribution (A\$,000)

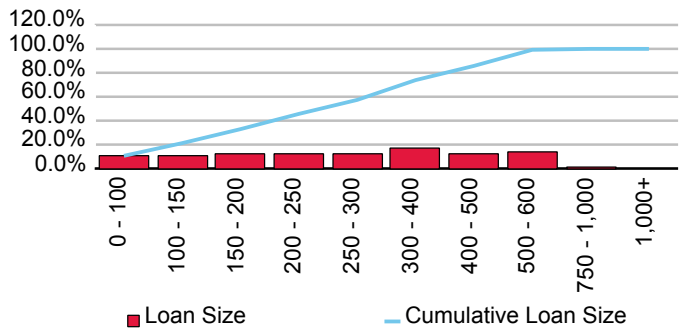

Cumulative Losses

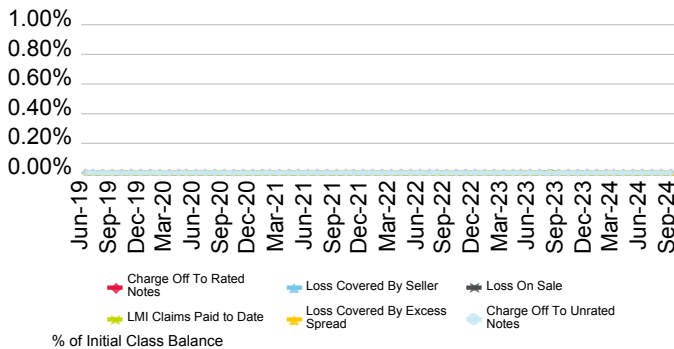

Current Geographic Distribution

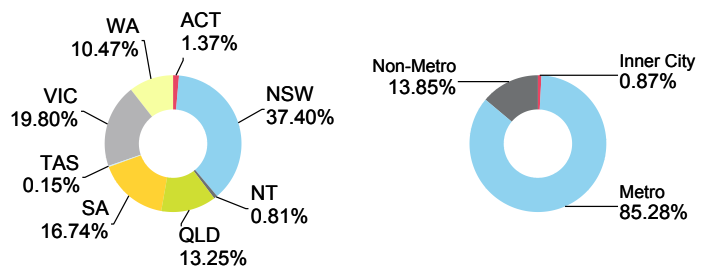

TORRENS Series 2019-2 Trust

Originator	Servicer	Servicer Ranking	Outlook
Bendigo and Adelaide Bank Ltd.	Bendigo and Adelaide Bank Ltd.	NR	NR

Loan Pool Arrears Performance vs SPIN

Arrears Reported on a Scheduled Balance Basis

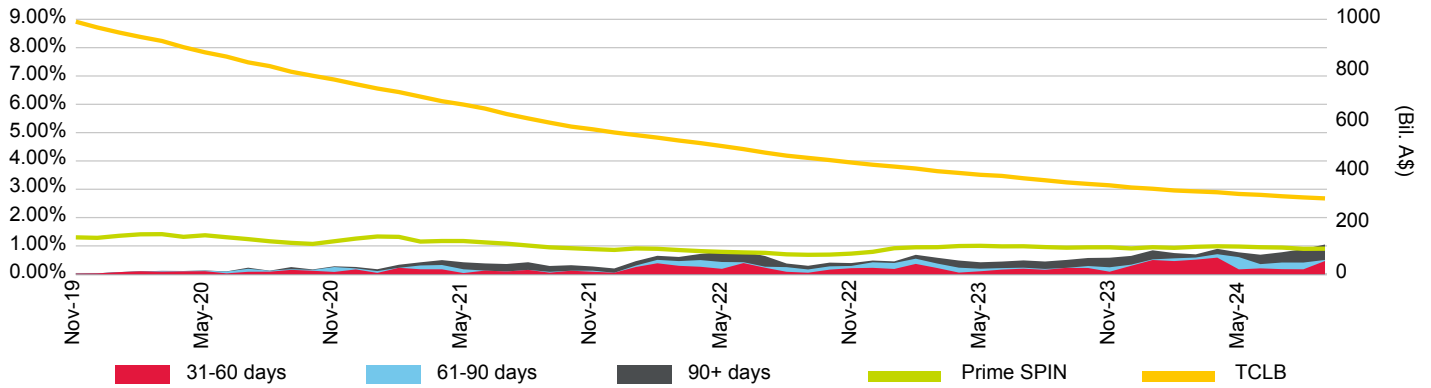

Loan Pool Repayment Trend and Outstanding Security Balance

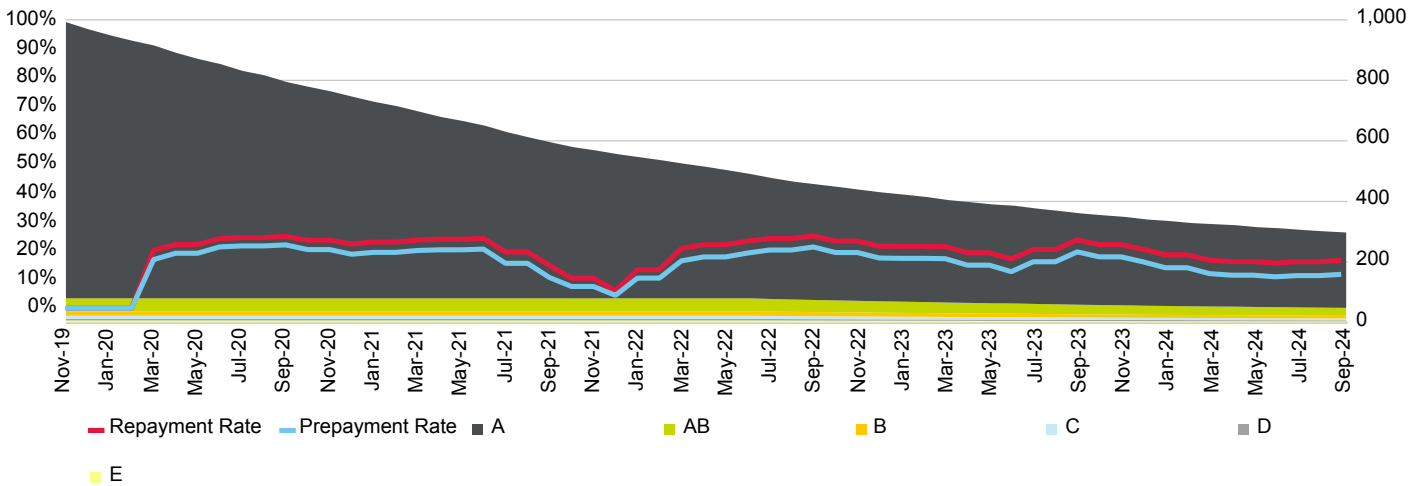

Current Loan To Value Ratio Distribution

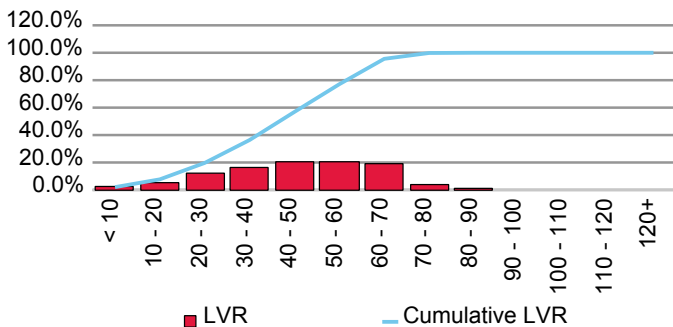

Current Loan Size Distribution (A\$,000)

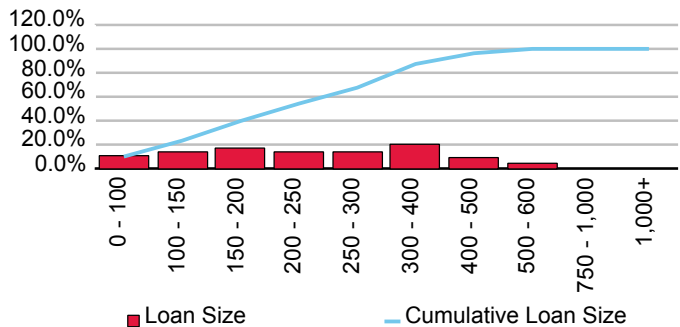

Cumulative Losses

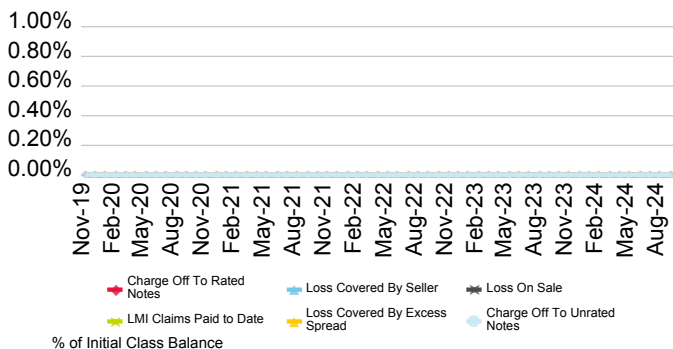

Current Geographic Distribution

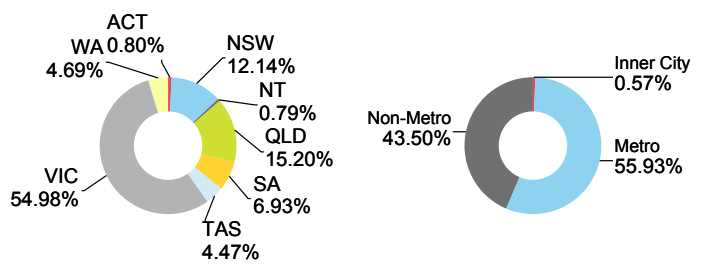

TORRENS Series 2021-1 Trust

Originator	Servicer	Servicer Ranking	Outlook
Bendigo and Adelaide Bank Ltd.	Bendigo and Adelaide Bank Ltd.	NR	NR

Loan Pool Arrears Performance vs SPIN

Arrears Reported on a Scheduled Balance Basis

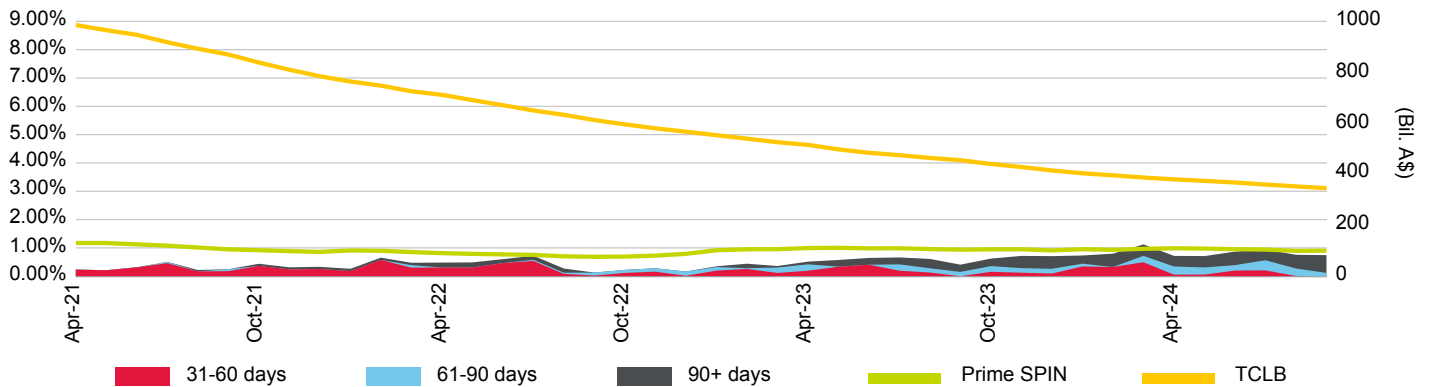

Loan Pool Repayment Trend and Outstanding Security Balance

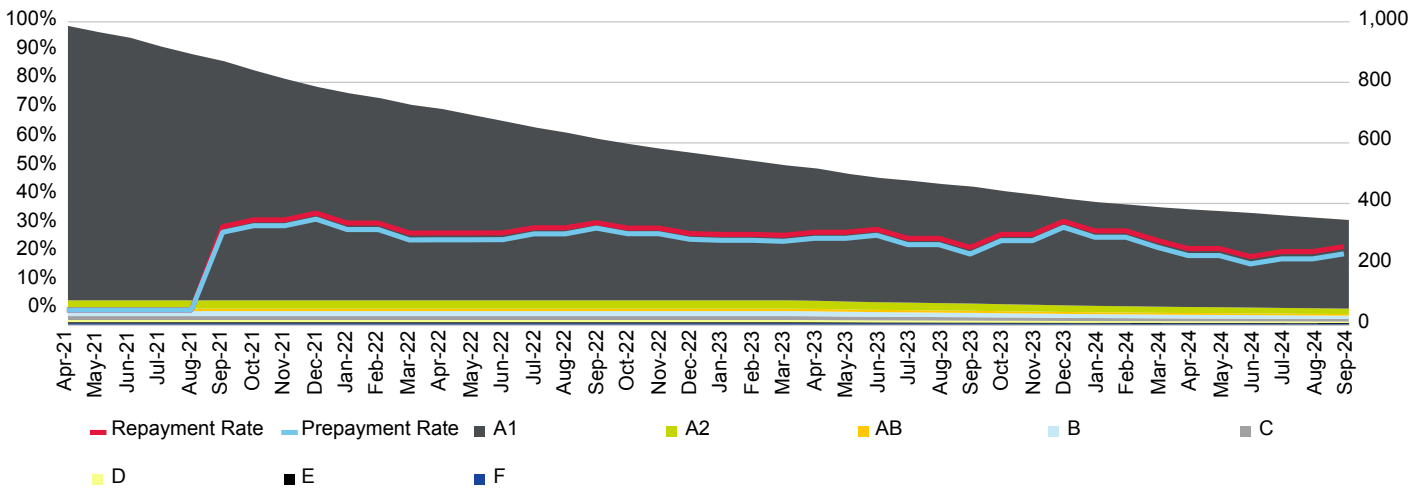

Current Loan To Value Ratio Distribution

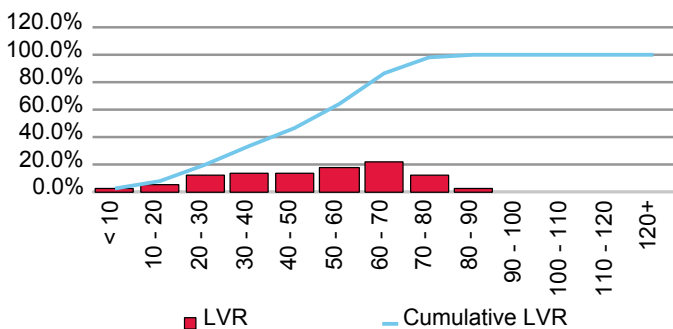

Current Loan Size Distribution (A\$,000)

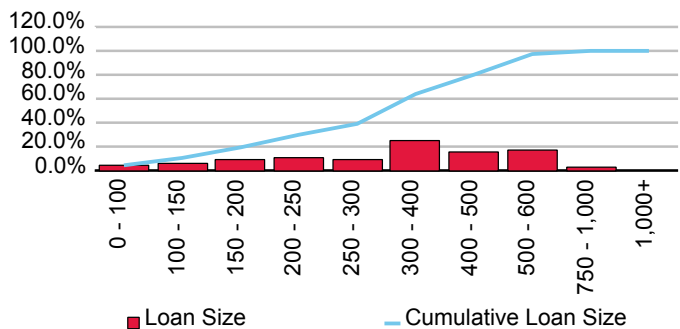

Cumulative Losses

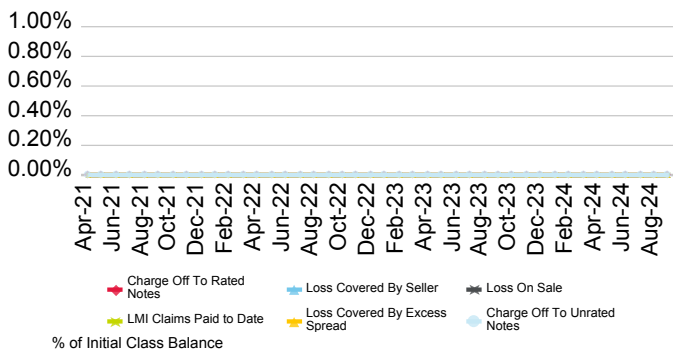

Current Geographic Distribution

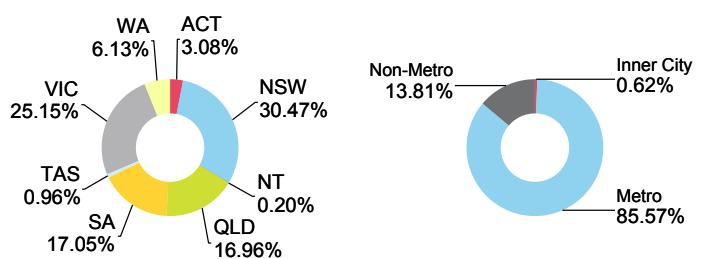

TORRENS Series 2021-2 Trust

Originator	Servicer	Servicer Ranking	Outlook
Bendigo and Adelaide Bank Ltd.	Bendigo and Adelaide Bank Ltd.	NR	NR

Loan Pool Arrears Performance vs SPIN

Arrears Reported on a Scheduled Balance Basis

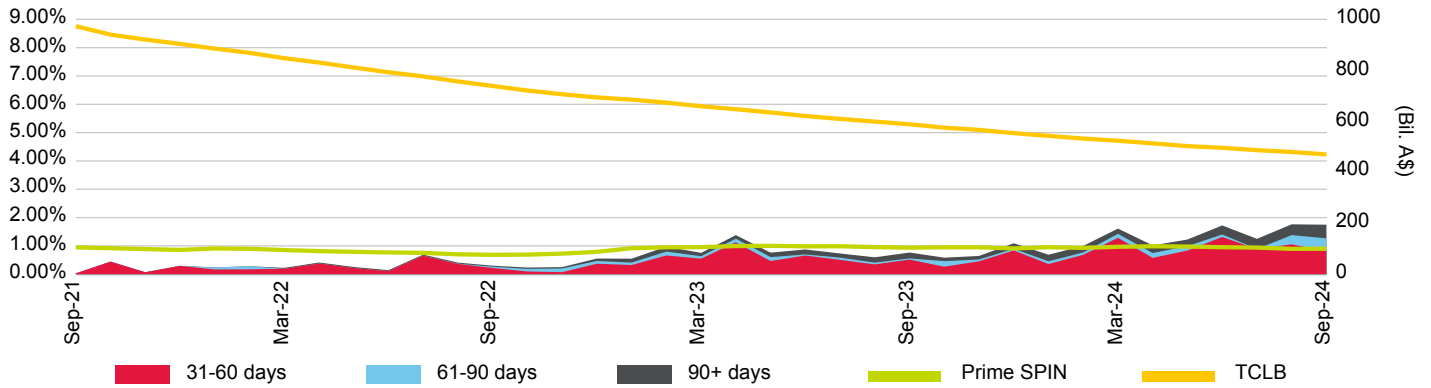

Loan Pool Repayment Trend and Outstanding Security Balance

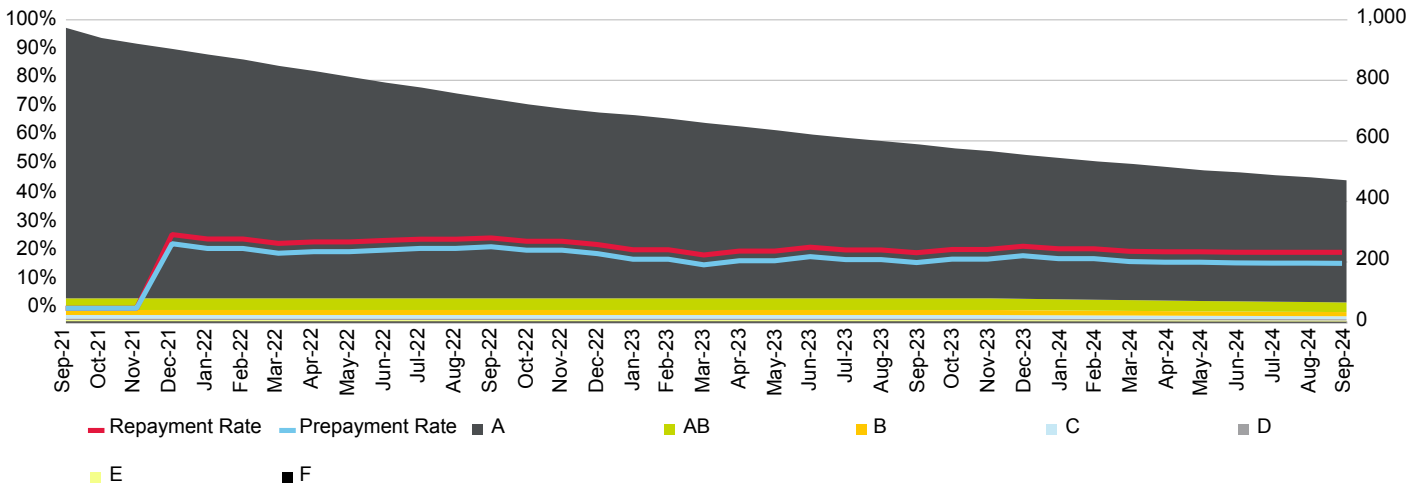

Current Loan To Value Ratio Distribution

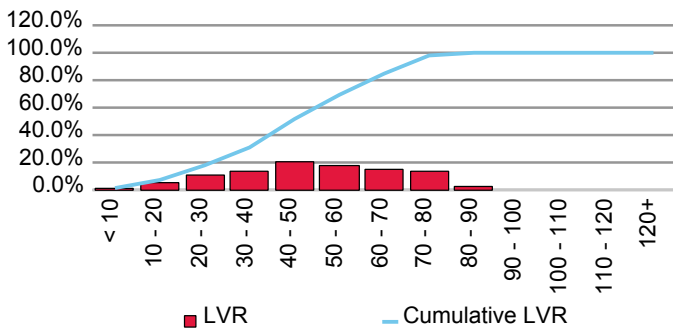

Current Loan Size Distribution (A\$,000)

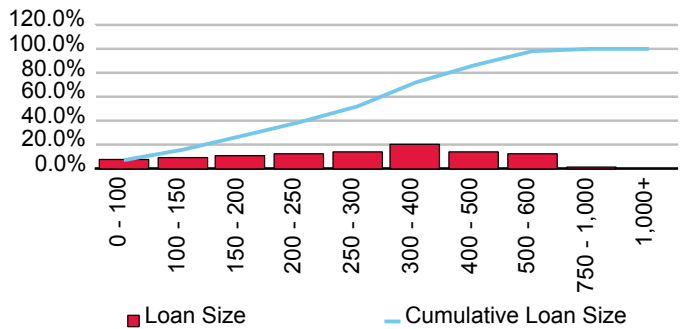

Cumulative Losses

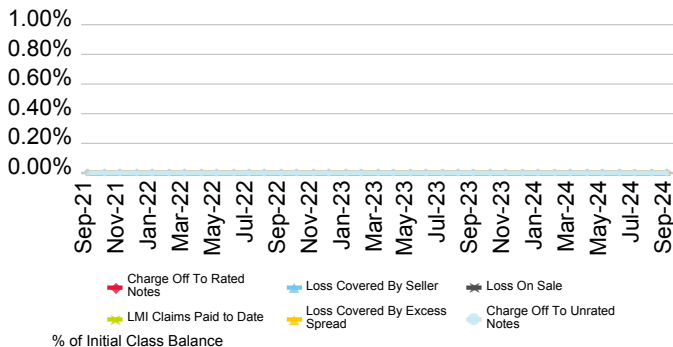

Current Geographic Distribution

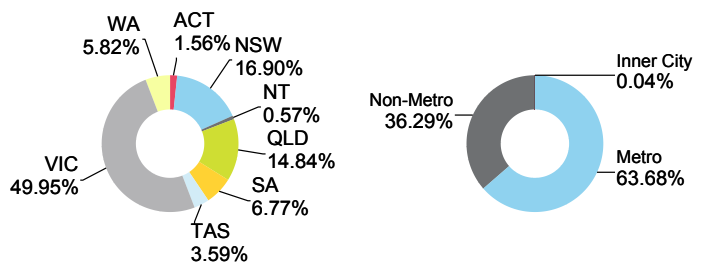

TORRENS Series 2022-1 Trust

Originator	Servicer	Servicer Ranking	Outlook
Bendigo and Adelaide Bank Ltd.	Bendigo and Adelaide Bank Ltd.	Not Ranked	Not Applicable

Loan Pool Arrears Performance vs SPIN

Arrears Reported on a Scheduled Balance Basis

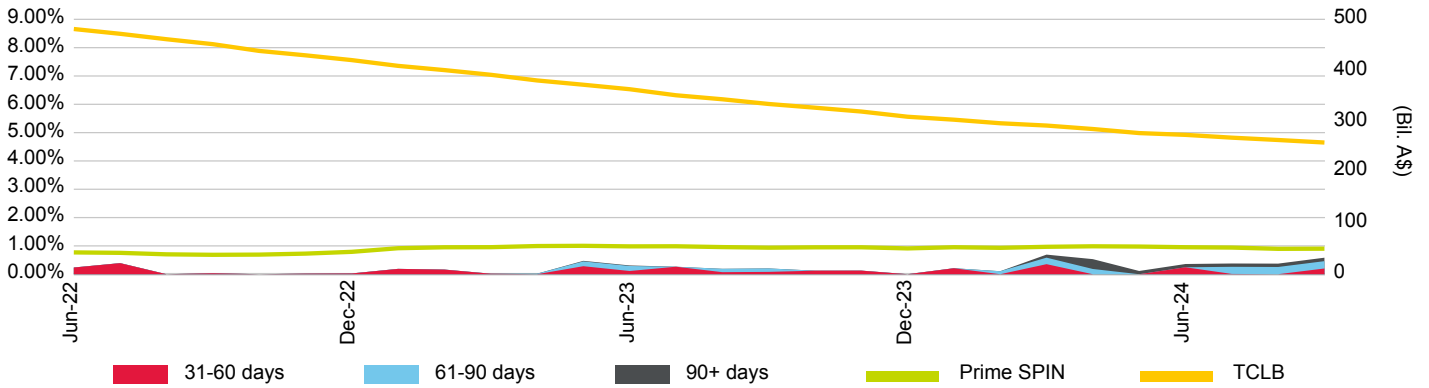

Loan Pool Repayment Trend and Outstanding Security Balance

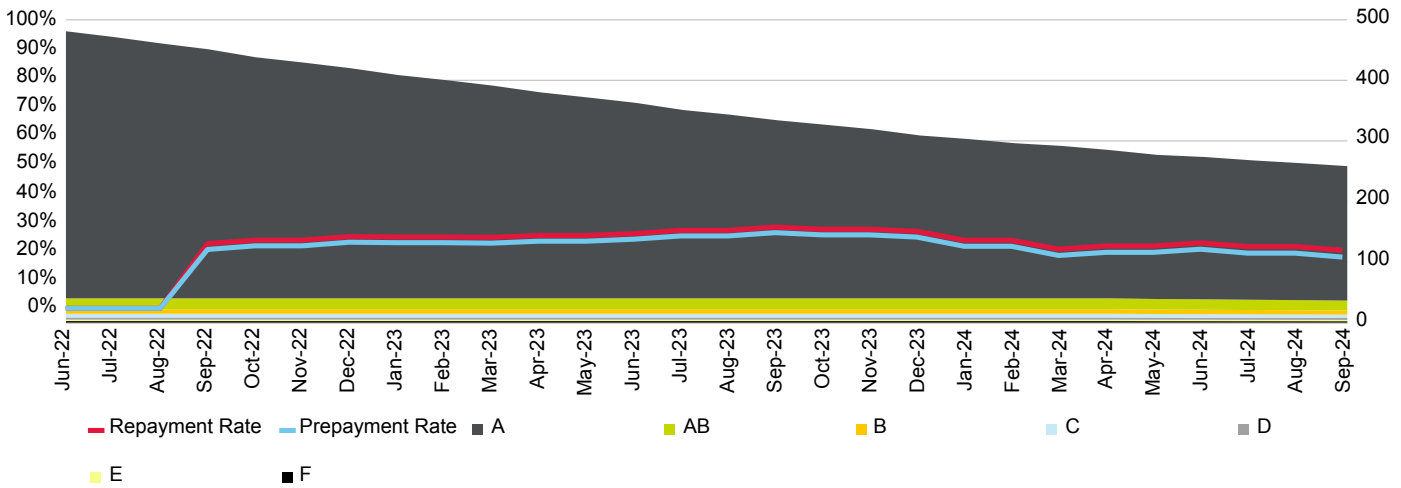

Current Loan To Value Ratio Distribution

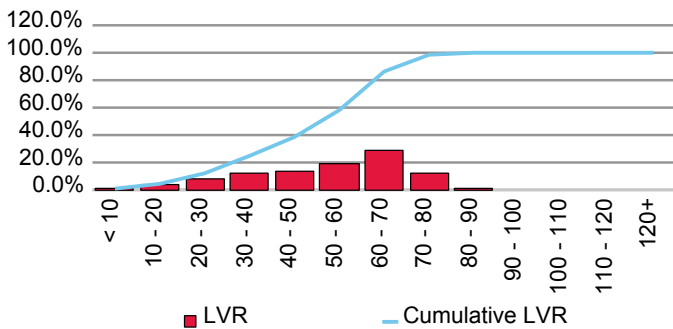

Current Loan Size Distribution (A\$,000)

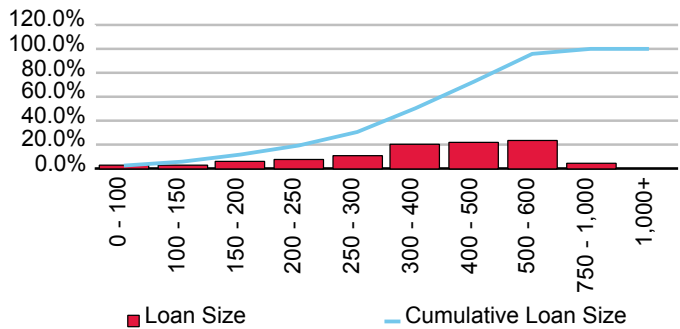

Cumulative Losses

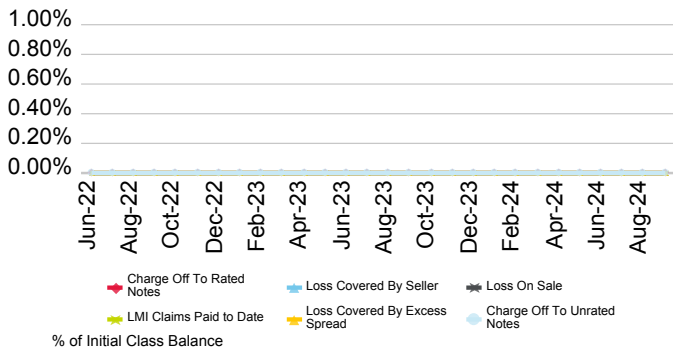

Current Geographic Distribution

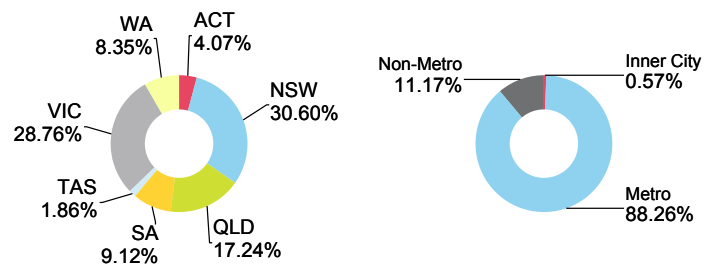

Beyond Bank Australia Ltd.

First Issue Released	Total # Domestic Issues	Total # Cross Border Issues	# Outstanding	Value Outstanding
14-Apr-11	4	0	3	Mil. A\$ 612.54

Loan Pool Arrears Performance vs Prime SPIN

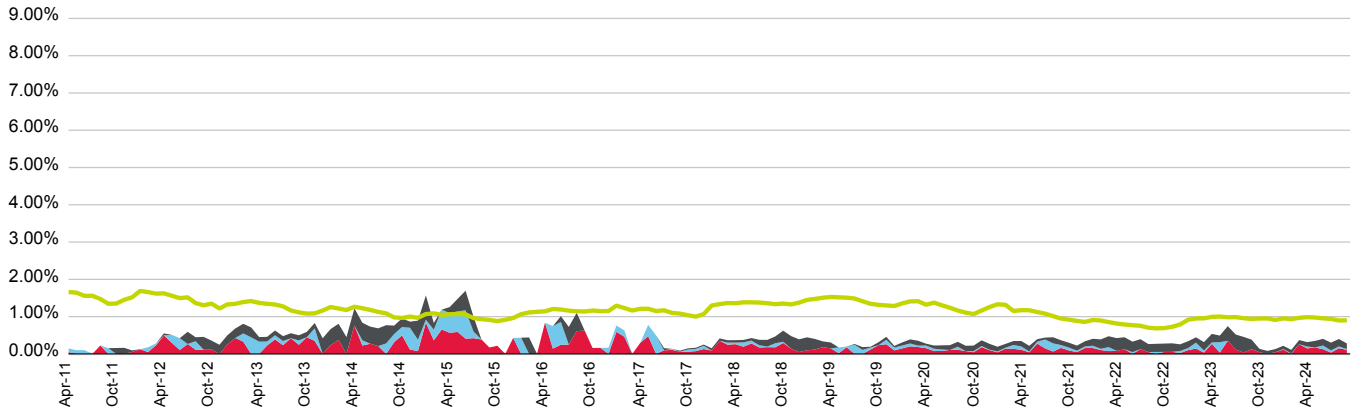

■ 31-60 days
 ■ 61-90 days
 ■ 90+ days
 ■ Prime SPIN

(%)	Oct-23	Nov-23	Dec-23	Jan-24	Feb-24	Mar-24	Apr-24	May-24	Jun-24	Jul-24	Aug-24	Sep-24
31-60 days	0.05	0.00	0.04	0.12	0.00	0.26	0.15	0.17	0.13	0.04	0.15	0.11
61-90 days	0.00	0.00	0.00	0.01	0.01	0.00	0.05	0.00	0.10	0.06	0.05	0.02
90+ days	0.09	0.08	0.09	0.09	0.09	0.11	0.12	0.18	0.18	0.21	0.20	0.15
Total	0.14	0.08	0.13	0.22	0.11	0.37	0.32	0.35	0.40	0.30	0.40	0.28
Prime SPIN	0.95	0.95	0.91	0.95	0.93	0.97	0.99	0.98	0.95	0.94	0.90	0.90

Prepayment & Repayment Rates vs Prime SPPI

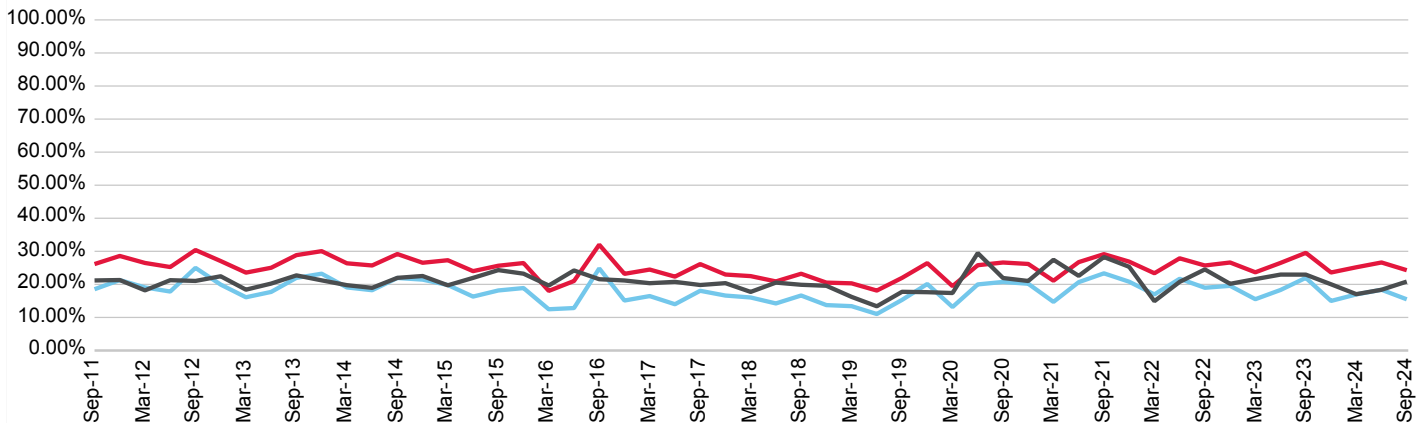

■ Repayment Rates
 ■ Prepayment Rate
 ■ Prime SPPI

(%)	Dec-21	Mar-22	Jun-22	Sep-22	Dec-22	Mar-23	Jun-23	Sep-23	Dec-23	Mar-24	Jun-24	Sep-24
Prepayment	20.80	16.96	21.70	18.98	19.56	15.52	18.31	21.98	14.99	16.97	18.36	15.48
Repayment	26.88	23.37	27.89	25.71	26.62	23.66	26.50	29.54	23.60	25.18	26.63	24.29
Prime SPPI	25.32	14.92	20.76	24.52	20.17	21.60	22.96	22.95	20.03	17.04	18.37	20.84

Barton Series 2017-1 Trust

Originator	Servicer	Servicer Ranking	Outlook
Beyond Bank Australia Ltd.	Beyond Bank Australia Ltd.	Not Rated	Not Applicable

Loan Pool Arrears Performance vs SPIN

Arrears Reported on a Scheduled Balance Basis

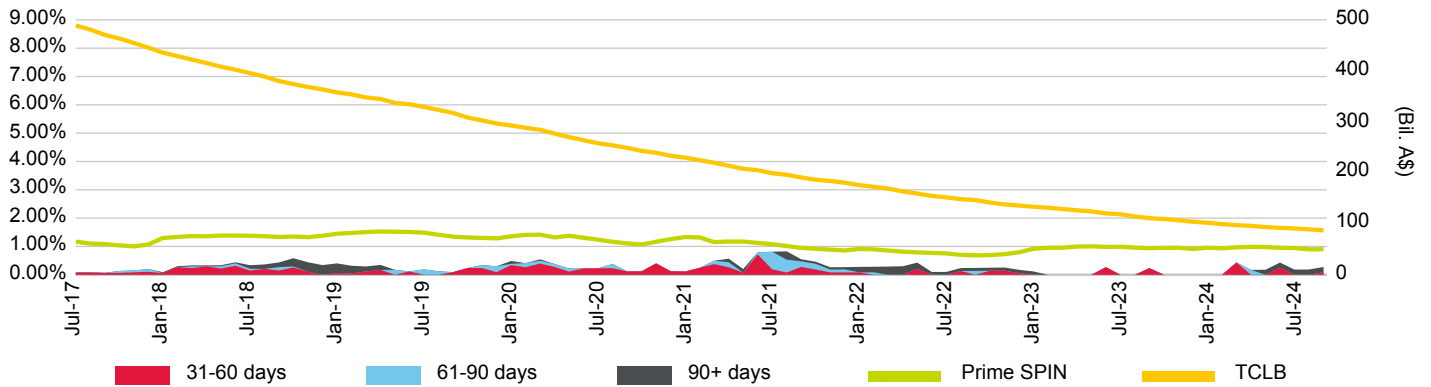

Loan Pool Repayment Trend and Outstanding Security Balance

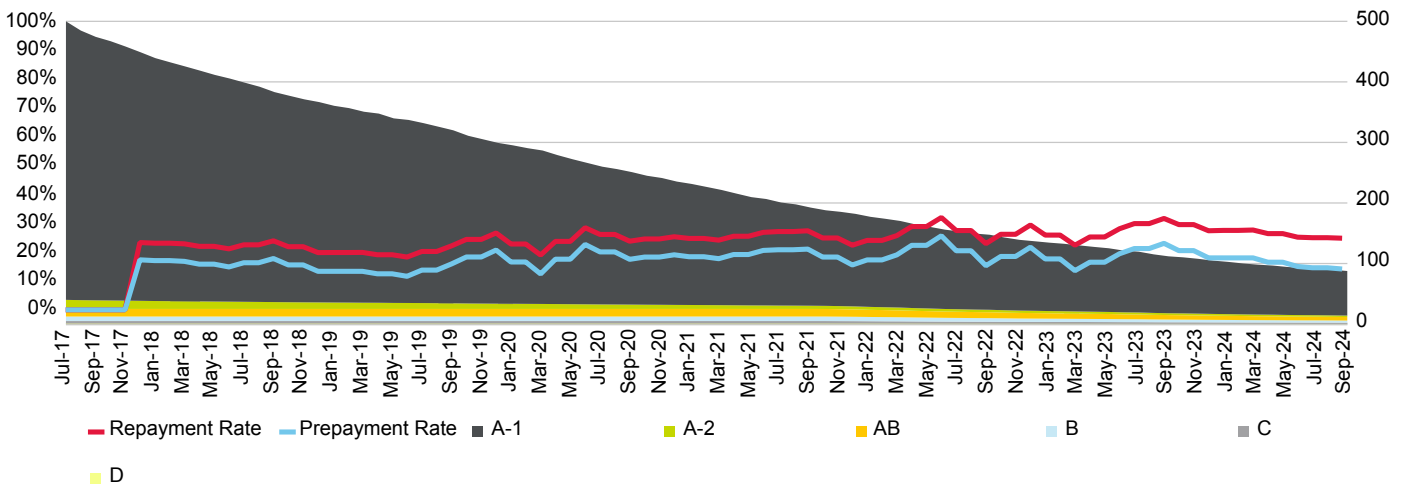

Current Loan To Value Ratio Distribution

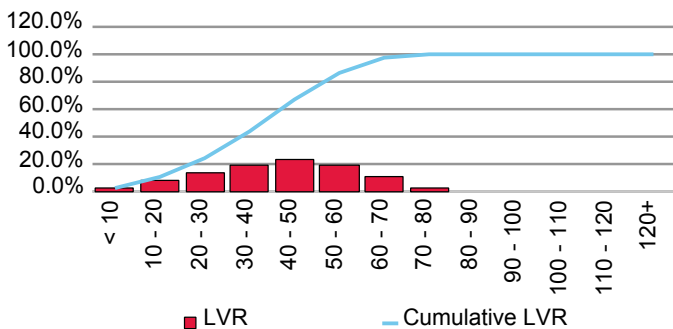

Current Loan Size Distribution (A\$,000)

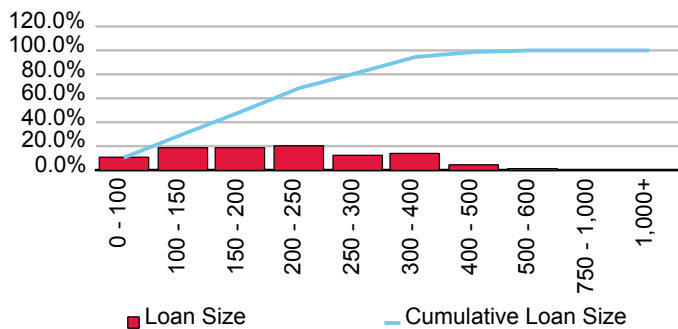

Cumulative Losses

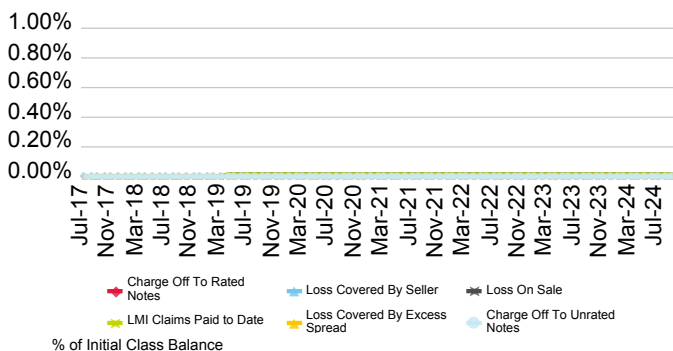

Current Geographic Distribution

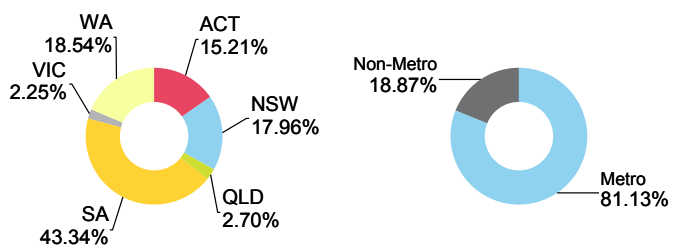

Barton Series 2019-1 Trust

Originator	Servicer	Servicer Ranking	Outlook
Beyond Bank Australia Ltd.	Beyond Bank Australia Ltd.	Not Rated	Not Applicable

Loan Pool Arrears Performance vs SPIN

Arrears Reported on a Scheduled Balance Basis

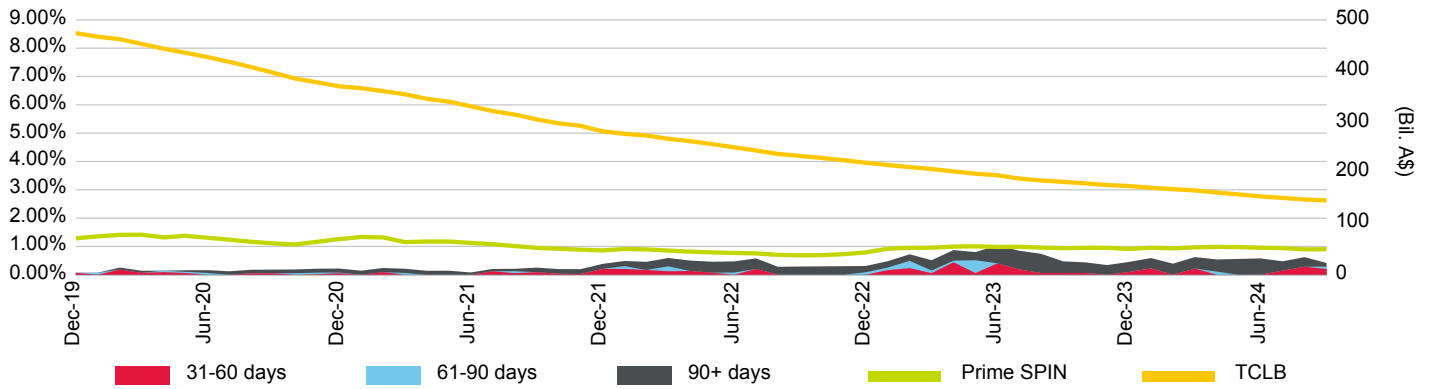

Loan Pool Repayment Trend and Outstanding Security Balance

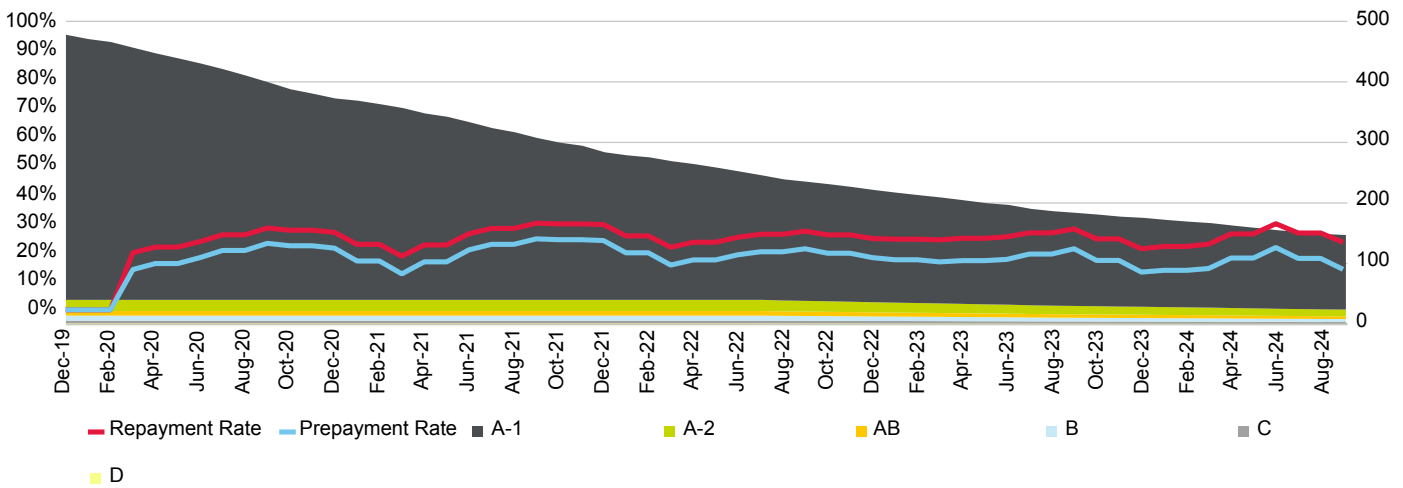

Current Loan To Value Ratio Distribution

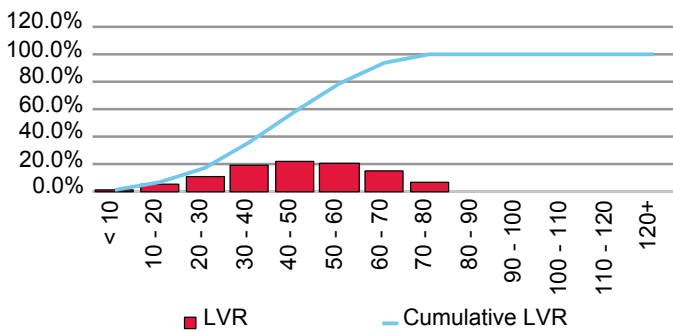

Current Loan Size Distribution (A\$,000)

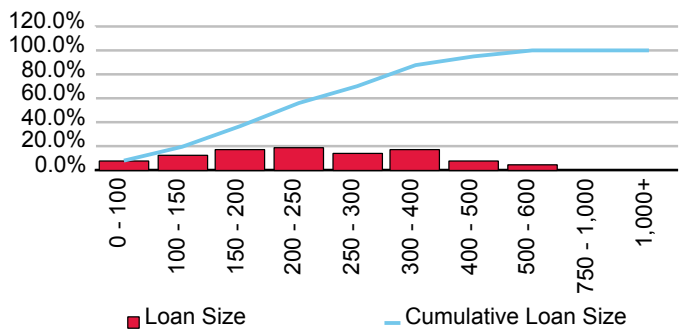

Cumulative Losses

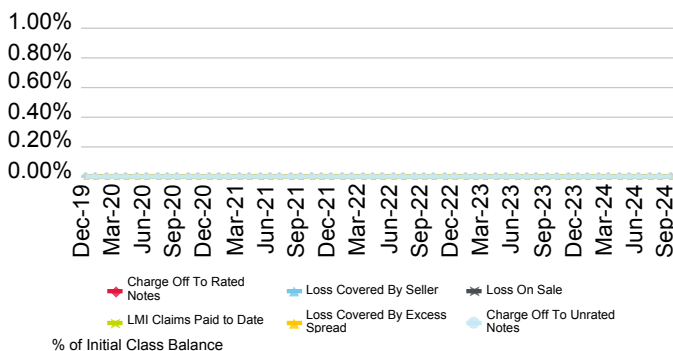

Current Geographic Distribution

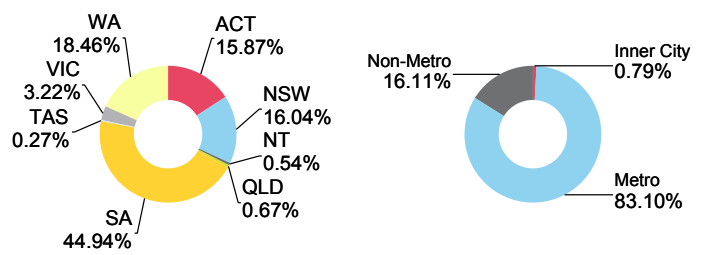

Barton Series 2023-1 Trust

Originator	Servicer	Servicer Ranking	Outlook
Beyond Bank Australia Ltd.	Beyond Bank Australia Ltd.	Not Ranked	Not Applicable

Loan Pool Arrears Performance vs SPIN

Arrears Reported on a Scheduled Balance Basis

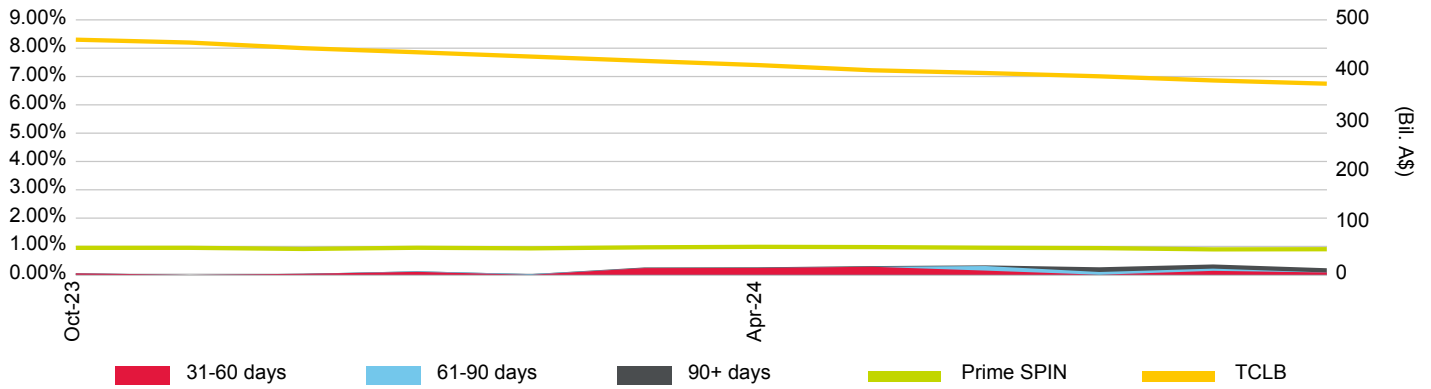

Loan Pool Repayment Trend and Outstanding Security Balance

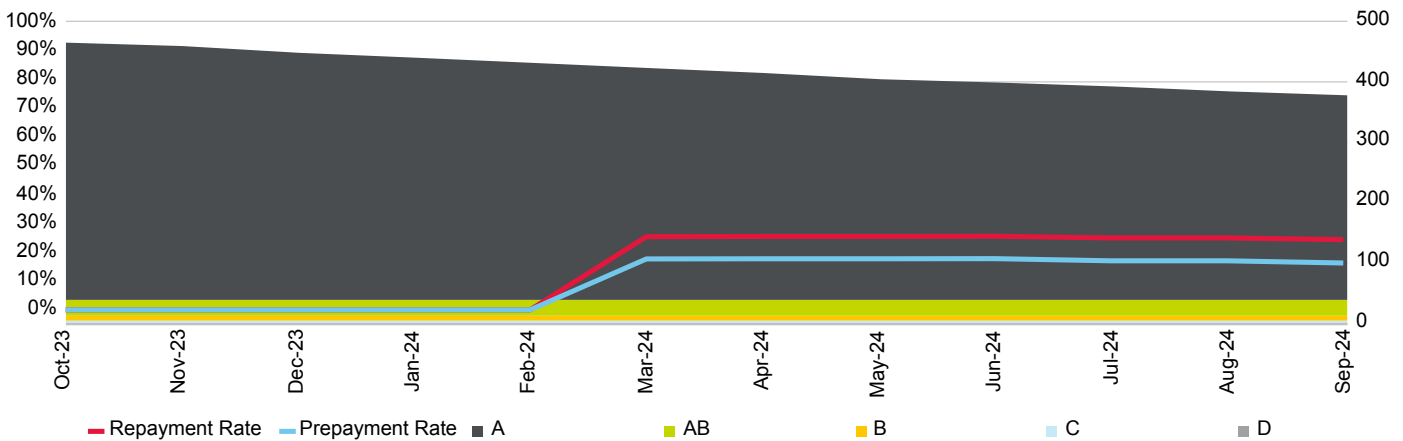

Current Loan To Value Ratio Distribution

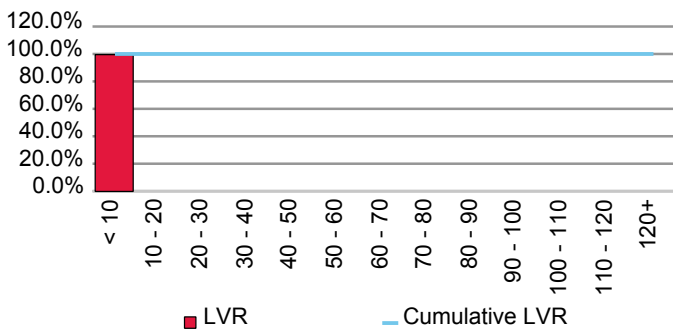

Current Loan Size Distribution (A\$,000)

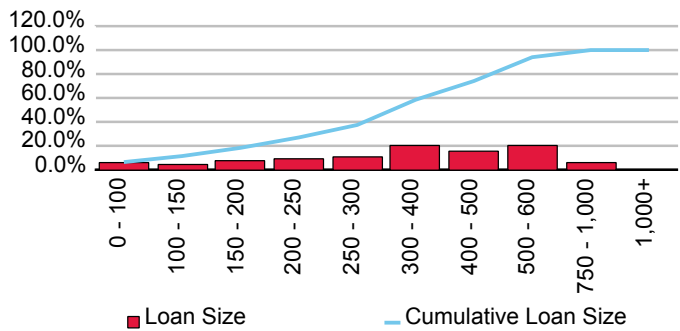

Cumulative Losses

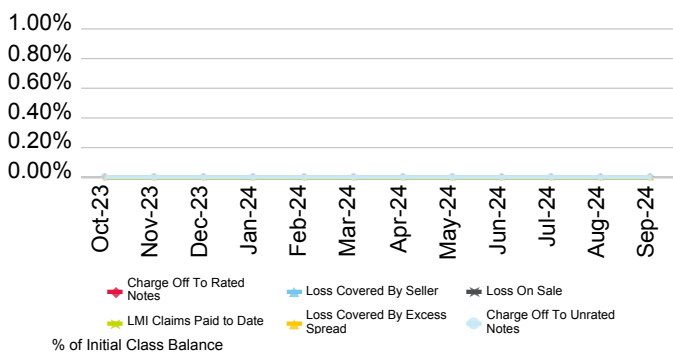

Current Geographic Distribution

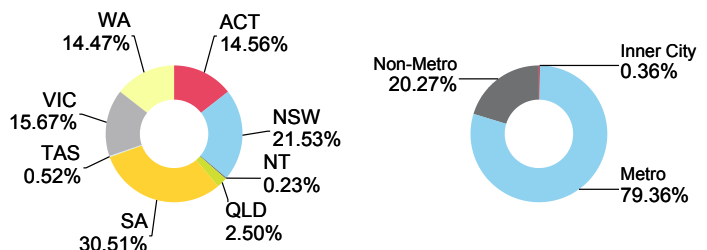

Bluestone Mortgages Pty Ltd.

First Issue Released	Total # Domestic Issues	Total # Cross Border Issues	# Outstanding	Value Outstanding
18-May-22	0	2	2	Mil. A\$ 809.82

Loan Pool Arrears Performance vs Prime SPIN

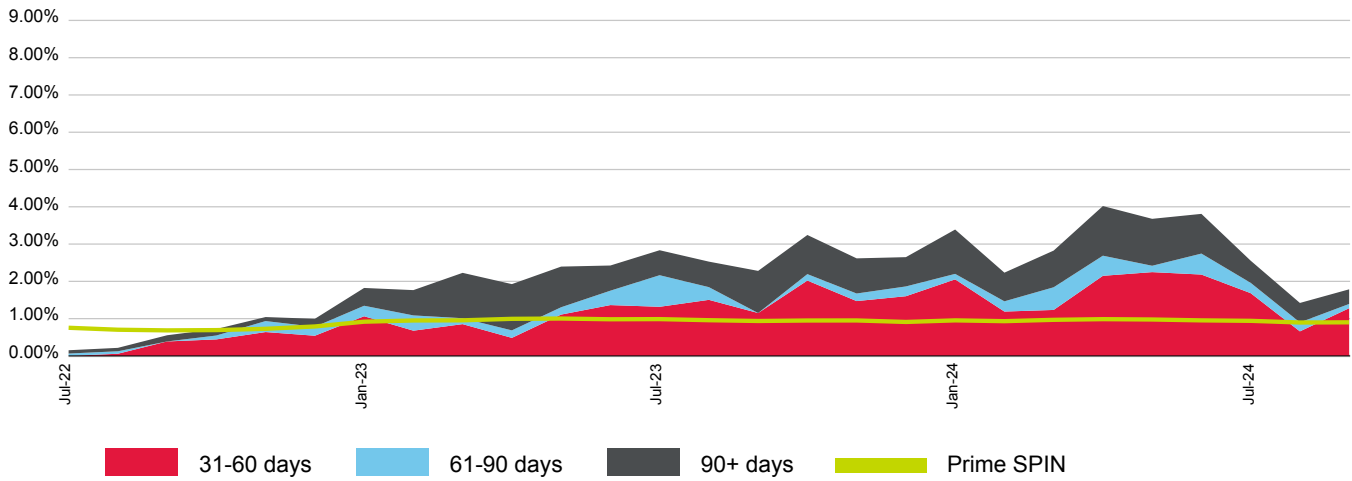

(%)	Oct-23	Nov-23	Dec-23	Jan-24	Feb-24	Mar-24	Apr-24	May-24	Jun-24	Jul-24	Aug-24	Sep-24
31-60 days	2.02	1.47	1.60	2.05	1.19	1.23	2.15	2.25	2.18	1.68	0.66	1.28
61-90 days	0.17	0.20	0.26	0.15	0.27	0.61	0.54	0.17	0.56	0.28	0.24	0.11
90+ days	1.05	0.94	0.79	1.19	0.77	0.98	1.33	1.26	1.07	0.59	0.52	0.39
Total	3.24	2.62	2.65	3.39	2.23	2.83	4.02	3.68	3.81	2.55	1.42	1.79
Prime SPIN	0.95	0.95	0.91	0.95	0.93	0.97	0.99	0.98	0.95	0.94	0.90	0.90

Prepayment & Repayment Rates vs Prime SPPI

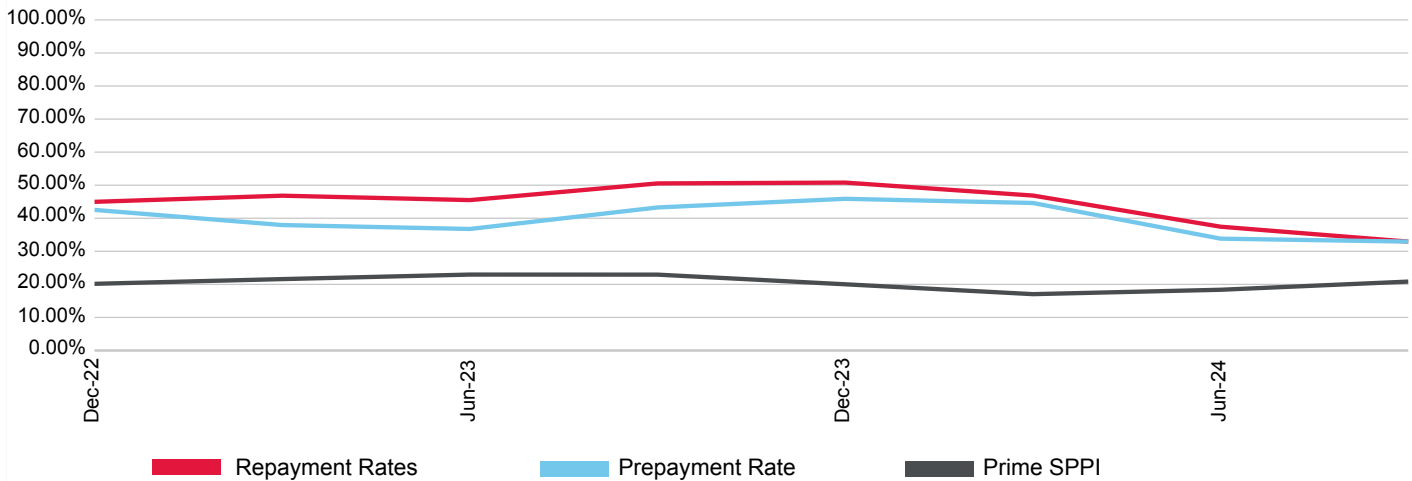

(%)	Dec-21	Mar-22	Jun-22	Sep-22	Dec-22	Mar-23	Jun-23	Sep-23	Dec-23	Mar-24	Jun-24	Sep-24
Prepayment	0.00	0.00	0.00	0.00	42.53	37.94	36.76	43.27	45.89	44.62	33.83	32.94
Repayment	0.00	0.00	0.00	0.00	44.97	46.83	45.50	50.54	50.79	46.87	37.45	32.94
Prime SPPI	25.32	14.92	20.76	24.52	20.17	21.60	22.96	22.95	20.03	17.04	18.37	20.84

Bluestone Prime 2022-1 Trust

Originator	Servicer	Servicer Ranking	Outlook
Bluestone Mortgages Pty Ltd.	Bluestone Servicing Pty Ltd.	Not Rated	Not Applicable

Loan Pool Arrears Performance vs SPIN

Arrears Reported on a Scheduled Balance Basis

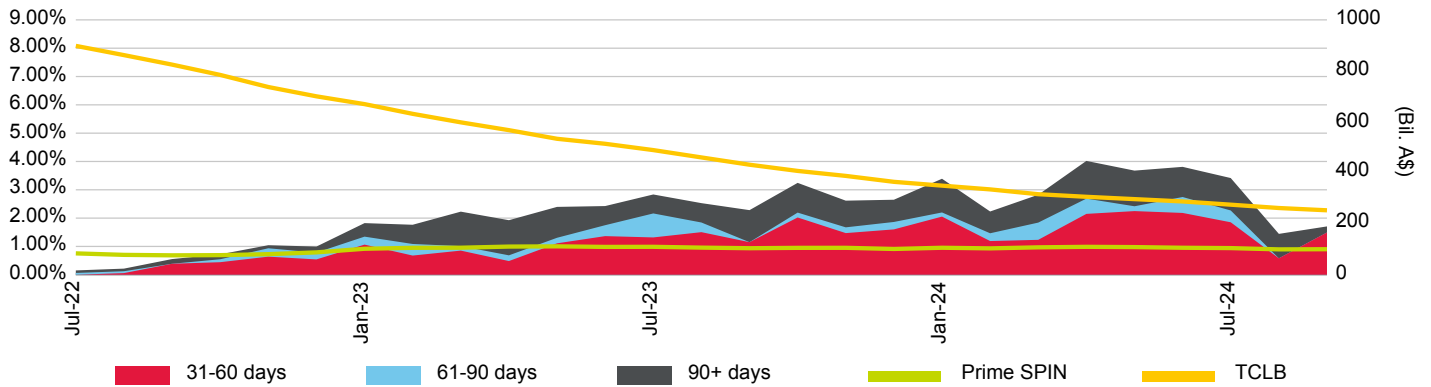

Loan Pool Repayment Trend and Outstanding Security Balance

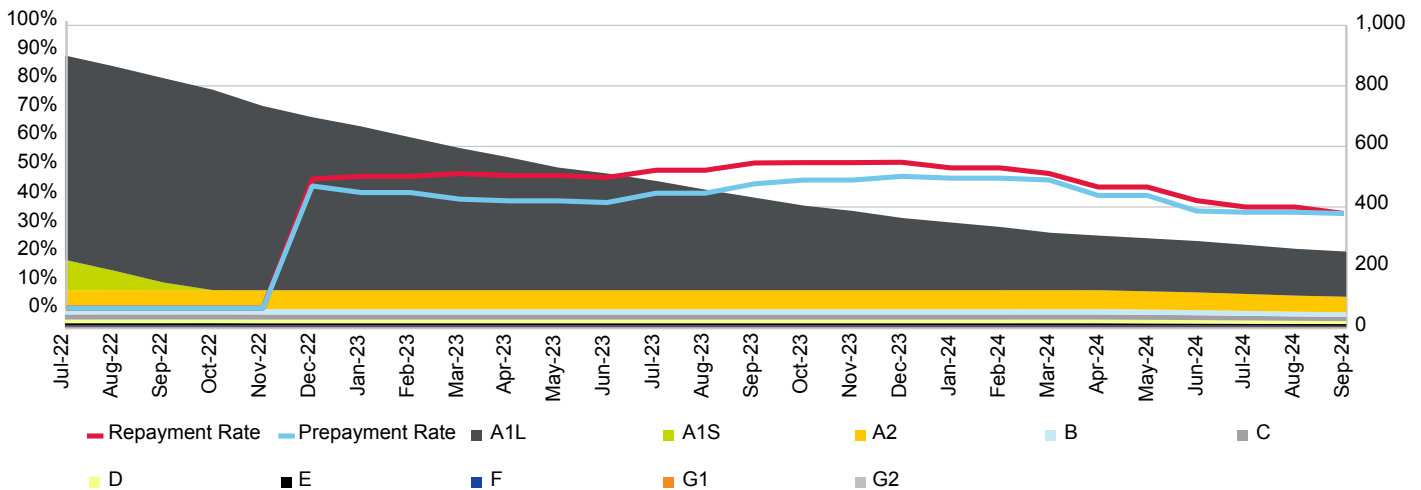

Current Loan To Value Ratio Distribution

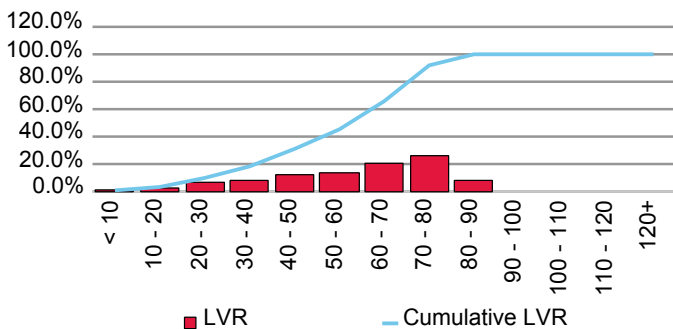

Current Loan Size Distribution (A\$,000)

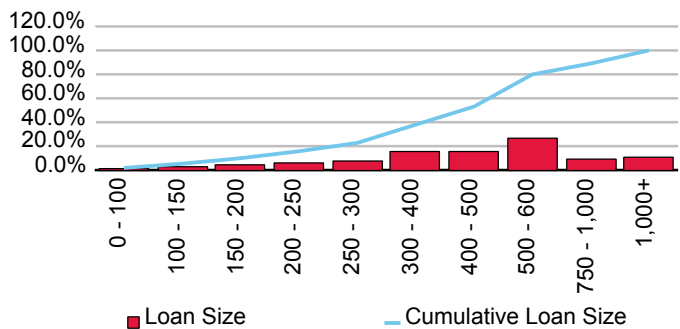

Cumulative Losses

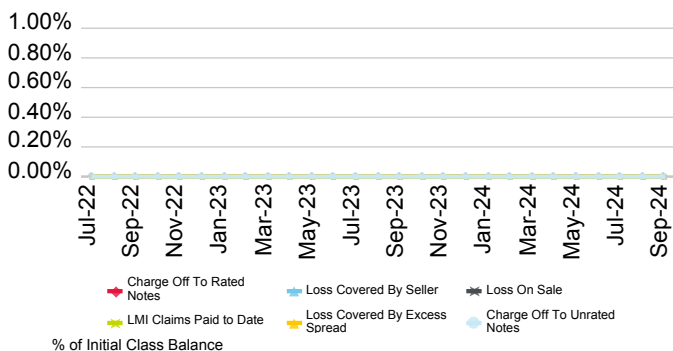

Current Geographic Distribution

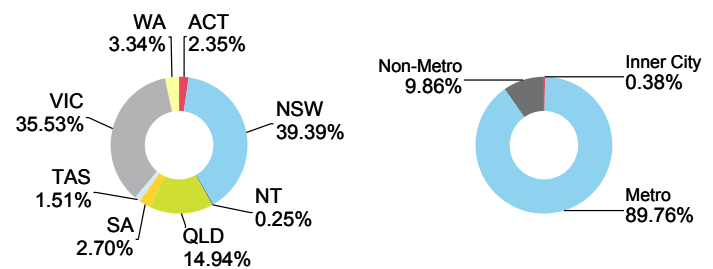

Bluestone Prime 2024-1 Trust

Originator	Servicer	Servicer Ranking	Outlook
Bluestone Mortgages Pty Ltd.	Bluestone Servicing Pty Ltd.	Not Rated	Not Applicable

Loan Pool Arrears Performance vs SPIN

Arrears Reported on a Missed Payment Basis

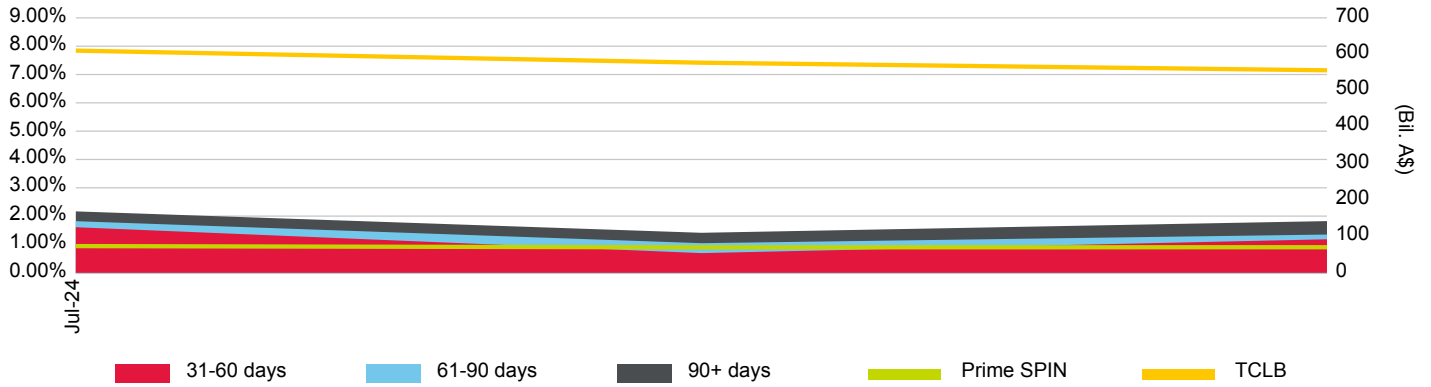

Loan Pool Repayment Trend and Outstanding Security Balance

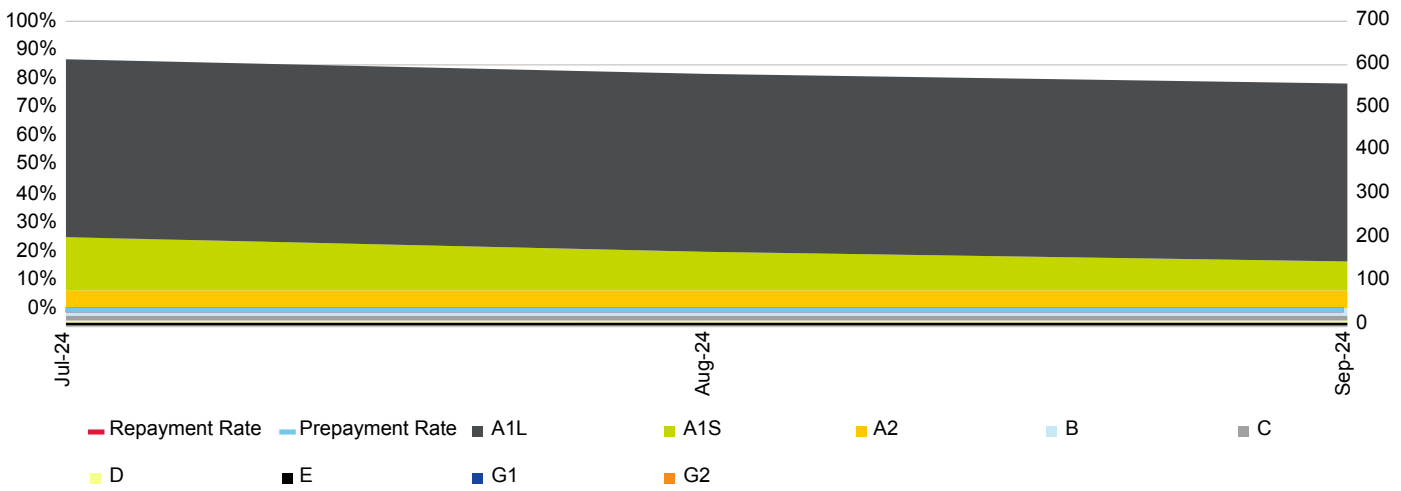

Current Loan To Value Ratio Distribution

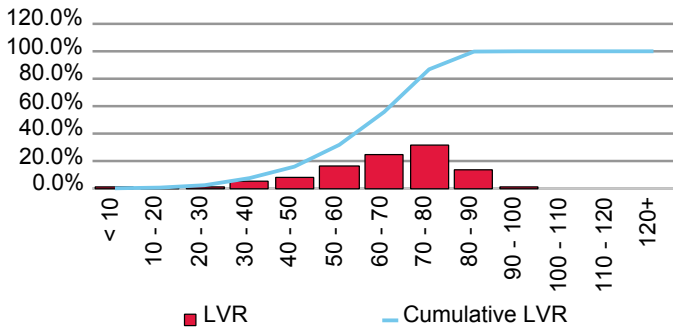

Current Loan Size Distribution (A\$,000)

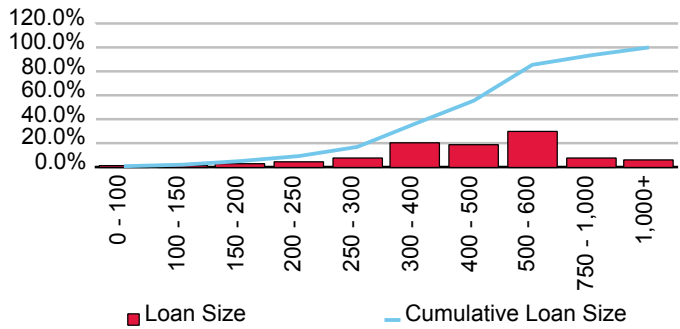

Cumulative Losses

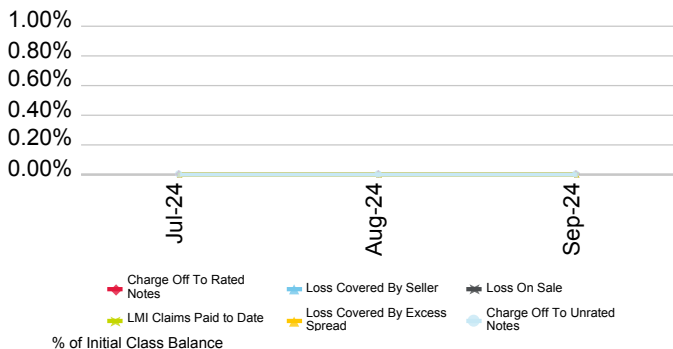

Current Geographic Distribution

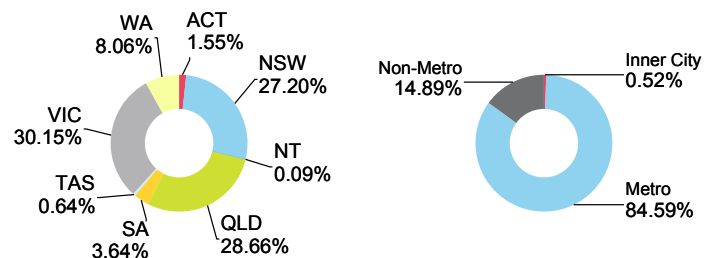

BNK Banking Corporation Limited

First Issue Released	Total # Domestic Issues	Total # Cross Border Issues	# Outstanding	Value Outstanding
27-Jul-23	1	0	1	Mil. A\$ 297.50

Loan Pool Arrears Performance vs Prime SPIN

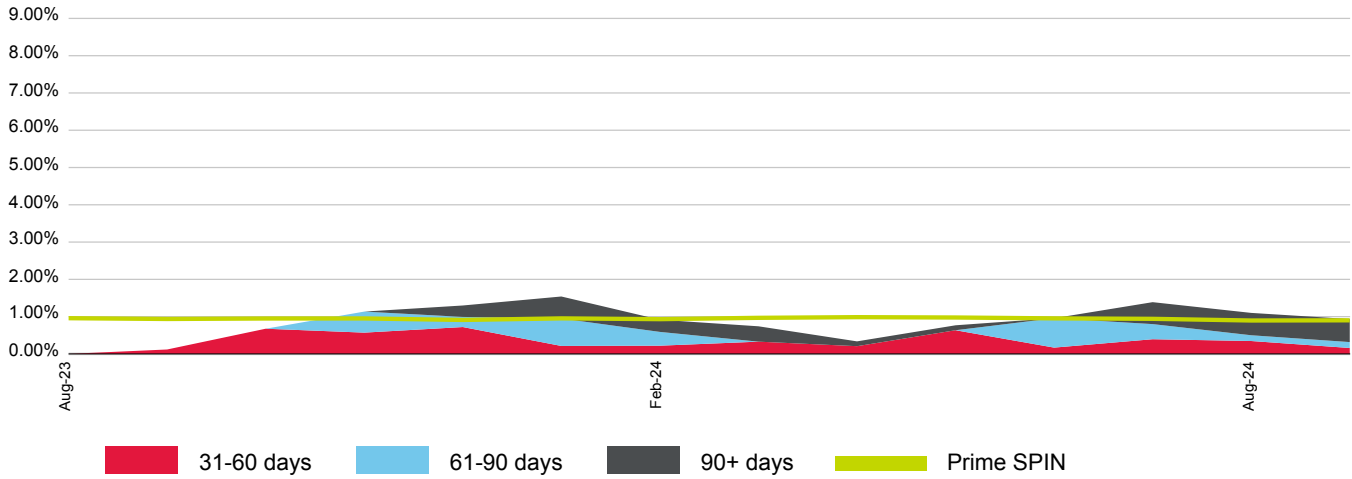

(%)	Oct-23	Nov-23	Dec-23	Jan-24	Feb-24	Mar-24	Apr-24	May-24	Jun-24	Jul-24	Aug-24	Sep-24
31-60 days	0.68	0.57	0.72	0.21	0.22	0.33	0.21	0.63	0.17	0.39	0.35	0.16
61-90 days	0.00	0.56	0.27	0.74	0.37	0.00	0.00	0.00	0.79	0.41	0.15	0.16
90+ days	0.00	0.00	0.31	0.59	0.33	0.41	0.13	0.13	0.00	0.59	0.60	0.62
Total	0.68	1.14	1.30	1.54	0.92	0.74	0.34	0.77	0.96	1.39	1.10	0.94
Prime SPIN	0.95	0.95	0.91	0.95	0.93	0.97	0.99	0.98	0.95	0.94	0.90	0.90

Prepayment & Repayment Rates vs Prime SPPI

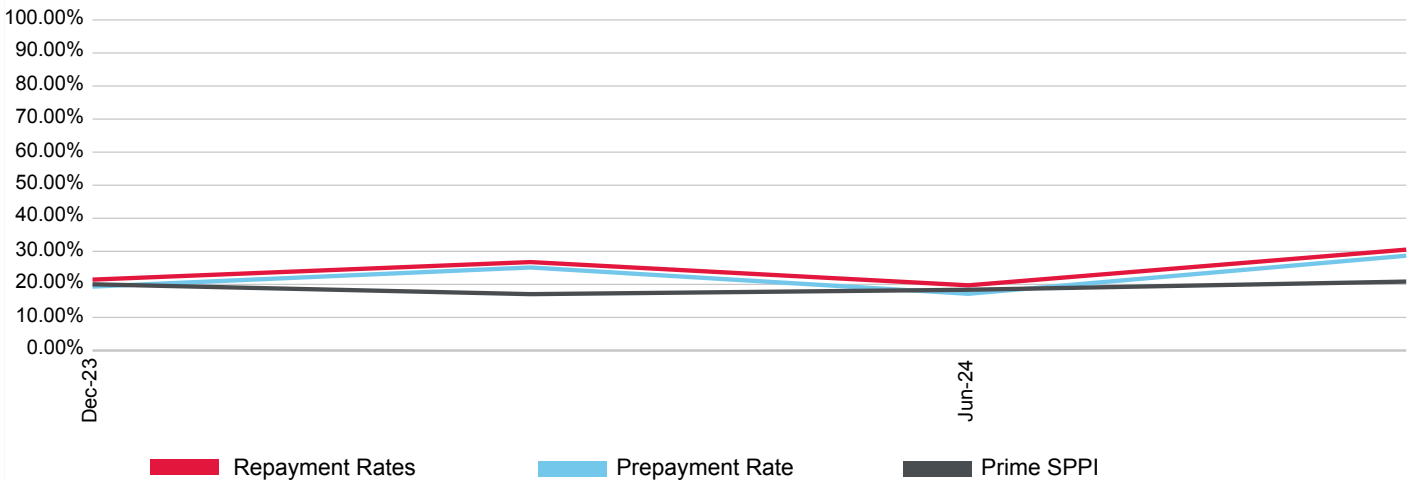

(%)	Dec-21	Mar-22	Jun-22	Sep-22	Dec-22	Mar-23	Jun-23	Sep-23	Dec-23	Mar-24	Jun-24	Sep-24
Prepayment	0.00	0.00	0.00	0.00	0.00	0.00	0.00	0.00	19.33	25.11	17.15	28.67
Repayment	0.00	0.00	0.00	0.00	0.00	0.00	0.00	0.00	21.44	26.75	19.72	30.51
Prime SPPI	25.32	14.92	20.76	24.52	20.17	21.60	22.96	22.95	20.03	17.04	18.37	20.84

Primus Trust 2023-1R

Originator	Servicer	Servicer Ranking	Outlook
BNK Banking Corporation Limited	BNK Banking Corporation Limited	Not Rated	Not Applicable

Loan Pool Arrears Performance vs SPIN

Arrears Reported on a Scheduled Balance Basis

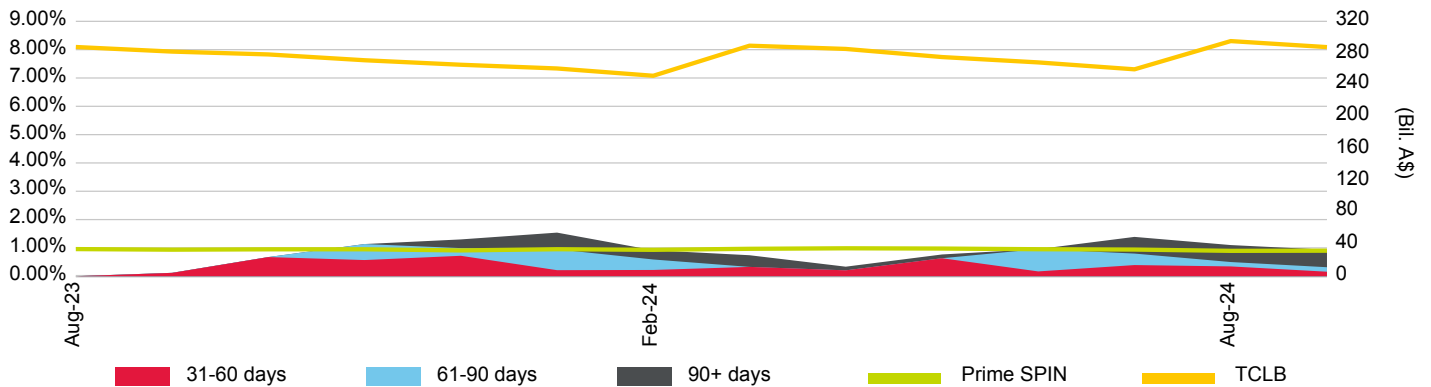

Loan Pool Repayment Trend and Outstanding Security Balance

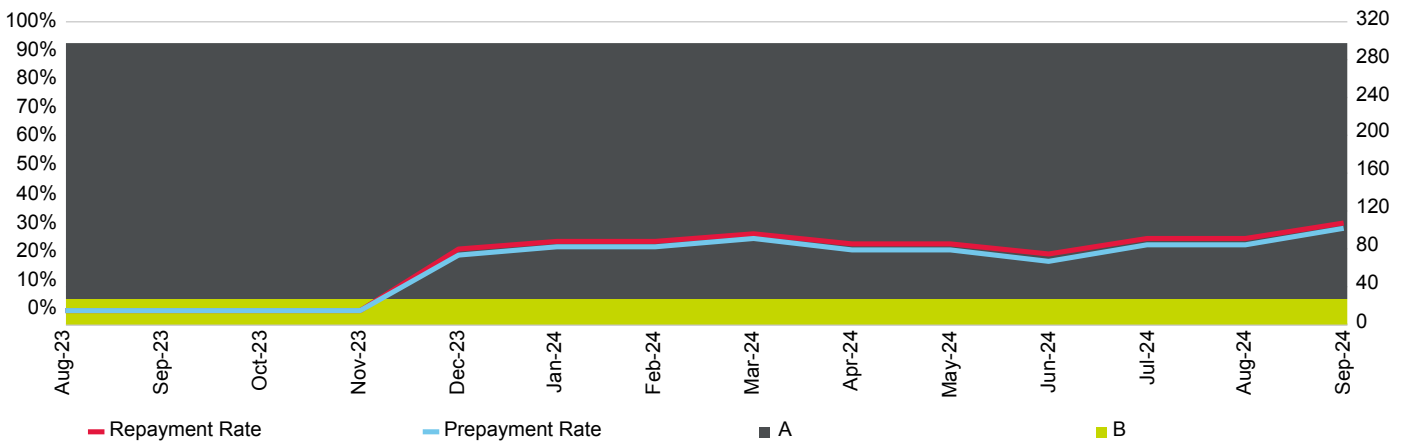

Current Loan To Value Ratio Distribution

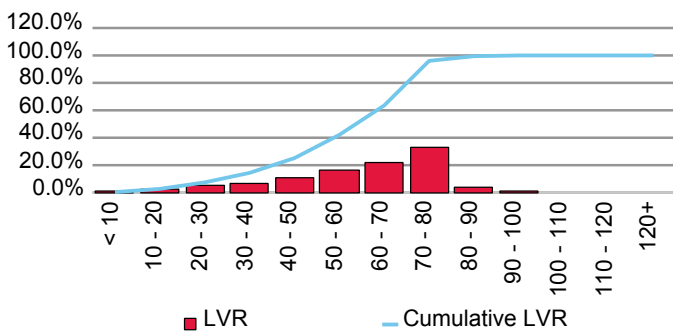

Current Loan Size Distribution (A\$,000)

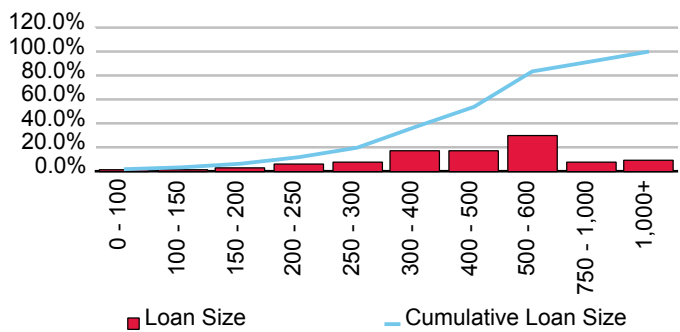

Cumulative Losses

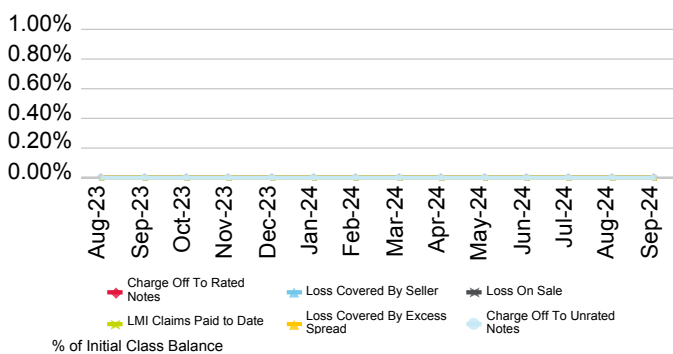

Current Geographic Distribution

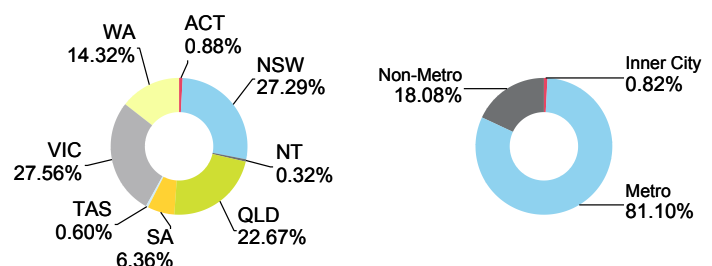

Brighten Financial Pty Limited

First Issue Released	Total # Domestic Issues	Total # Cross Border Issues	# Outstanding	Value Outstanding
15-Dec-22	2	0	2	Mil. A\$ 473.90

Loan Pool Arrears Performance vs Prime SPIN

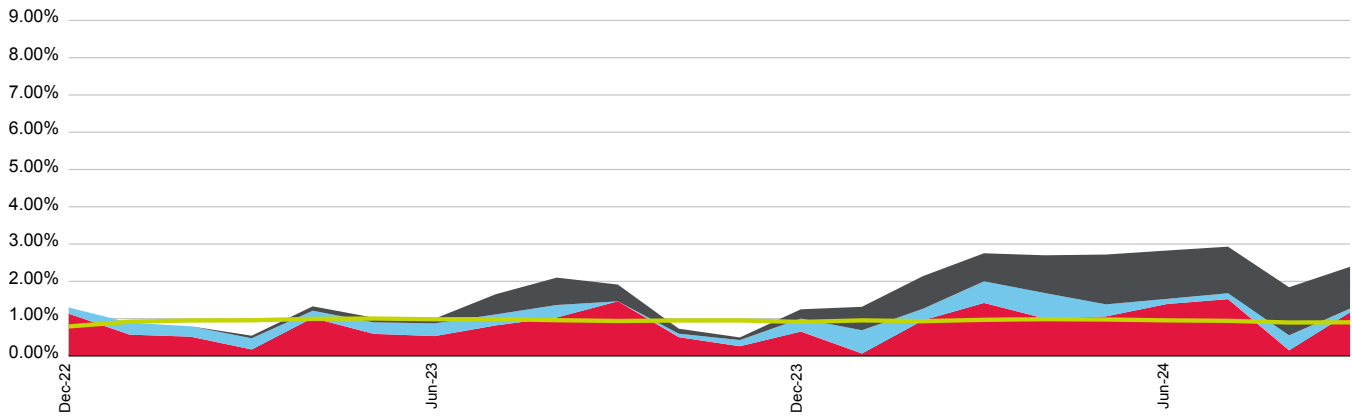

■ 31-60 days
 ■ 61-90 days
 ■ 90+ days
 ■ Prime SPIN

(%)	Oct-23	Nov-23	Dec-23	Jan-24	Feb-24	Mar-24	Apr-24	May-24	Jun-24	Jul-24	Aug-24	Sep-24
31-60 days	0.50	0.26	0.65	0.06	0.96	1.42	1.00	1.06	1.39	1.52	0.15	1.17
61-90 days	0.09	0.17	0.35	0.62	0.31	0.58	0.68	0.32	0.14	0.16	0.40	0.10
90+ days	0.13	0.07	0.25	0.63	0.88	0.75	1.01	1.34	1.30	1.25	1.29	1.12
Total	0.73	0.50	1.25	1.32	2.14	2.75	2.70	2.72	2.83	2.93	1.84	2.39
Prime SPIN	0.95	0.95	0.91	0.95	0.93	0.97	0.99	0.98	0.95	0.94	0.90	0.90

Prepayment & Repayment Rates vs Prime SPPI

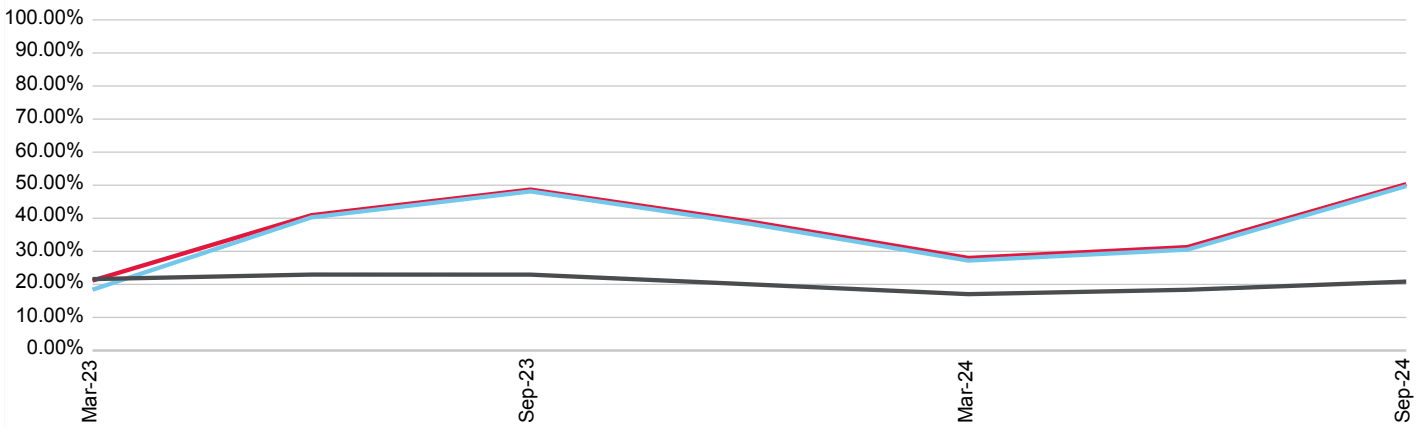

■ Repayment Rates
 ■ Prepayment Rate
 ■ Prime SPPI

(%)	Dec-21	Mar-22	Jun-22	Sep-22	Dec-22	Mar-23	Jun-23	Sep-23	Dec-23	Mar-24	Jun-24	Sep-24
Prepayment	0.00	0.00	0.00	0.00	0.00	18.39	40.29	48.13	38.36	27.20	30.51	49.74
Repayment	0.00	0.00	0.00	0.00	0.00	21.16	40.93	48.67	39.04	28.00	31.28	50.33
Prime SPPI	25.32	14.92	20.76	24.52	20.17	21.60	22.96	22.95	20.03	17.04	18.37	20.84

Orion Trust 2022-1

Originator	Servicer	Servicer Ranking	Outlook
Brighten Financial Pty Limited	Brighten Financial Pty Limited	Not Ranked	Not Applicable

Loan Pool Arrears Performance vs SPIN

Arrears Reported on a Missed Payment Basis

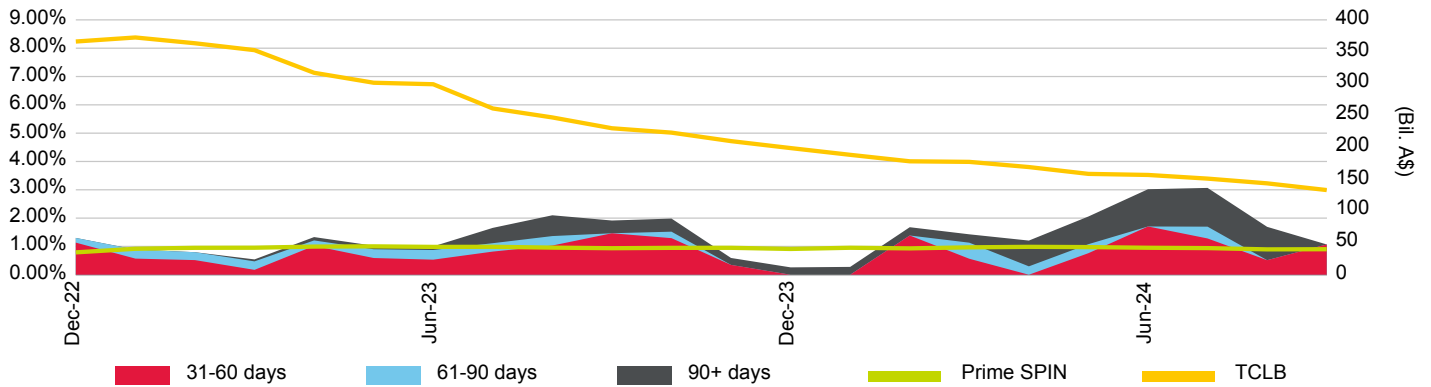

Loan Pool Repayment Trend and Outstanding Security Balance

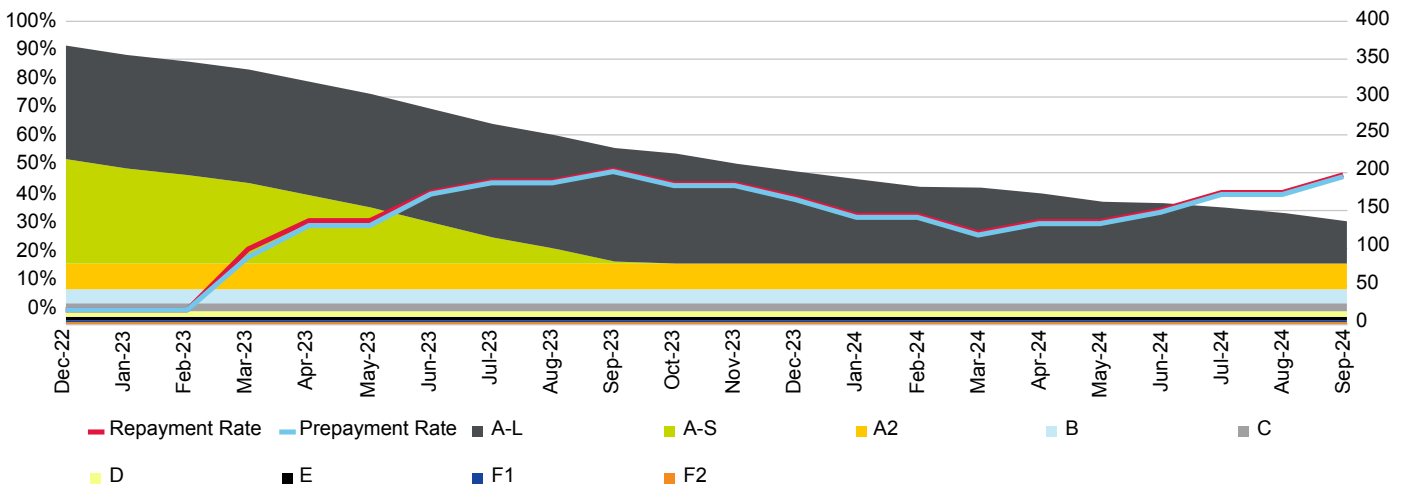

Current Loan To Value Ratio Distribution

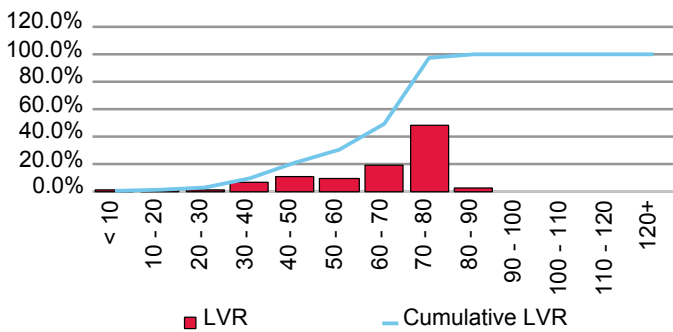

Current Loan Size Distribution (A\$,000)

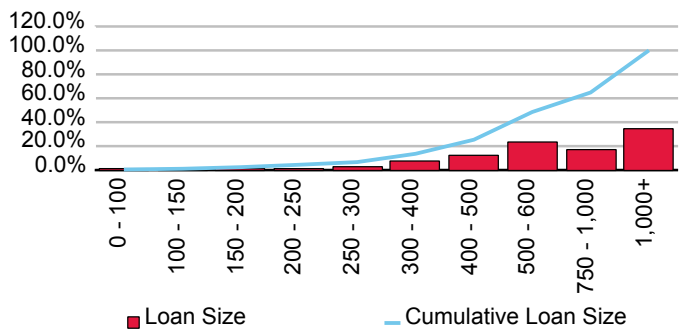

Cumulative Losses

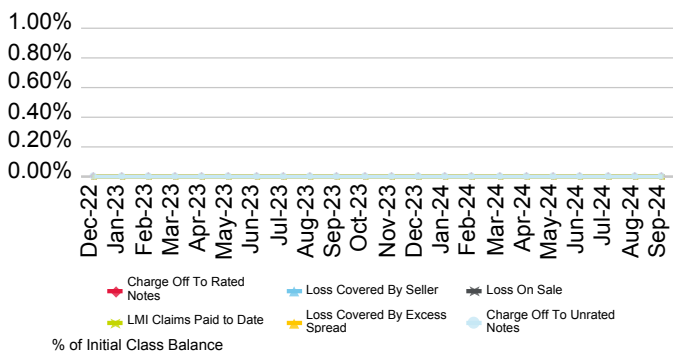

Current Geographic Distribution

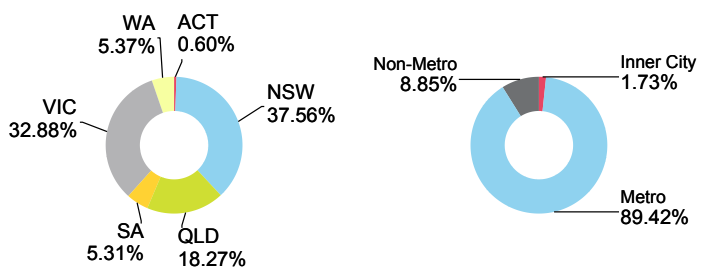

Orion Trust 2023-1

Originator	Servicer	Servicer Ranking	Outlook
Brighten Financial Pty Limited	Brighten Financial Pty Limited	Not Ranked	Not Applicable

Loan Pool Arrears Performance vs SPIN

Arrears Reported on a Missed Payment Basis

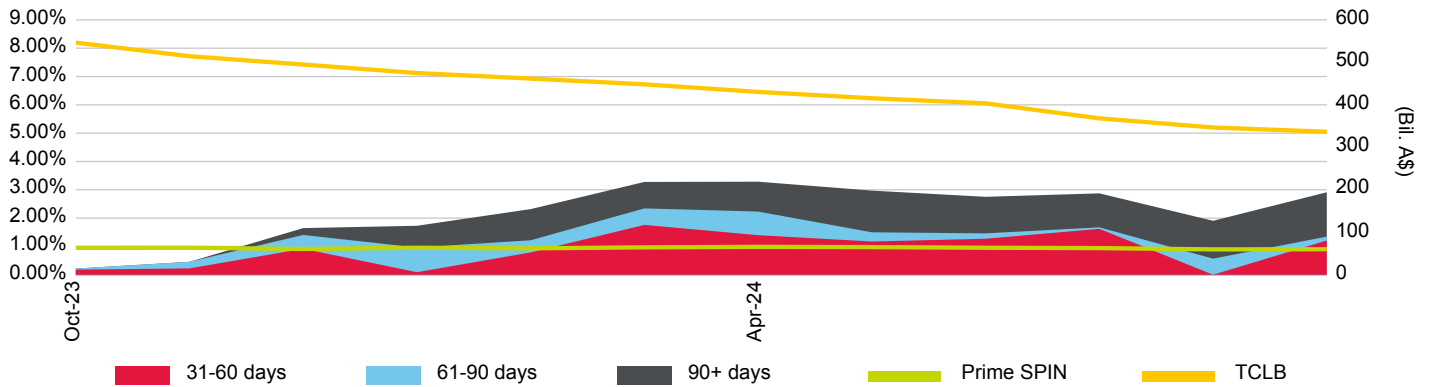

Loan Pool Repayment Trend and Outstanding Security Balance

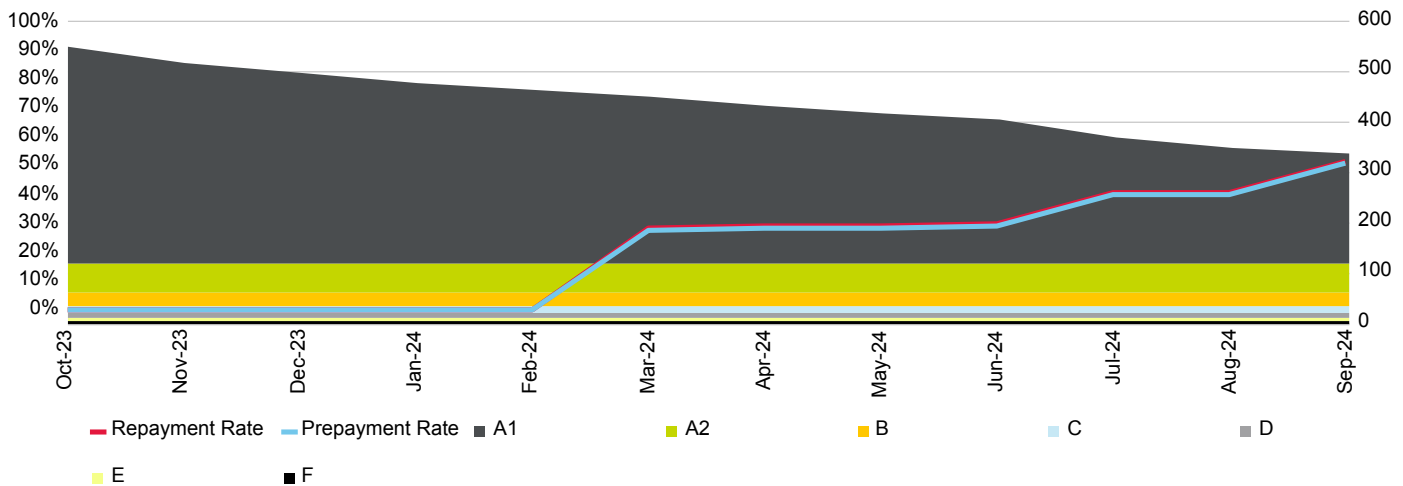

Current Loan To Value Ratio Distribution

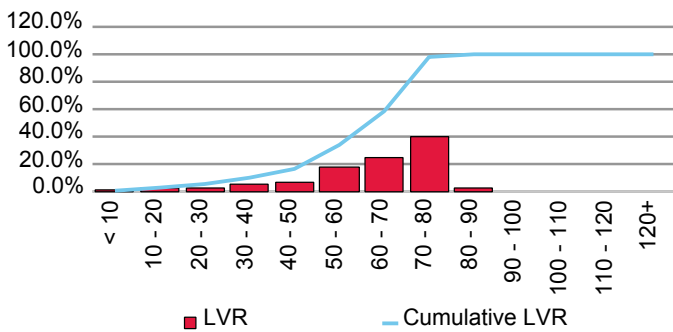

Current Loan Size Distribution (A\$,000)

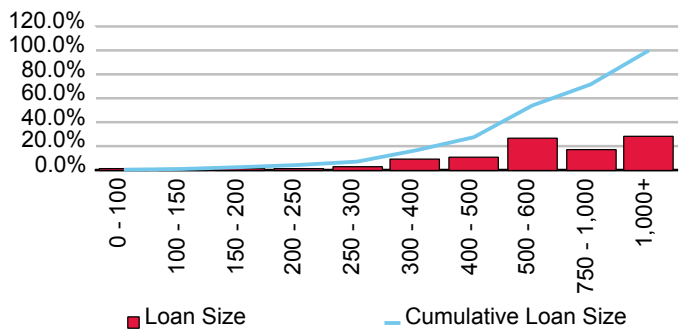

Cumulative Losses

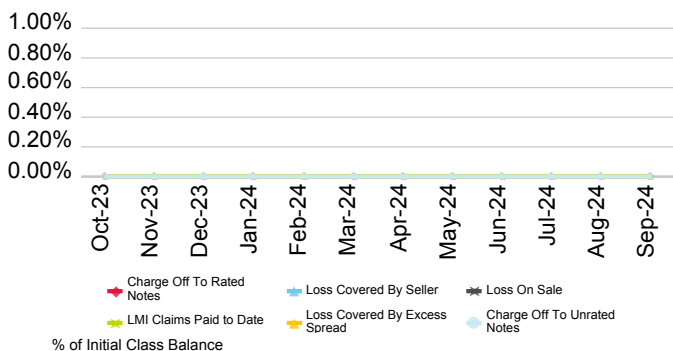

Current Geographic Distribution

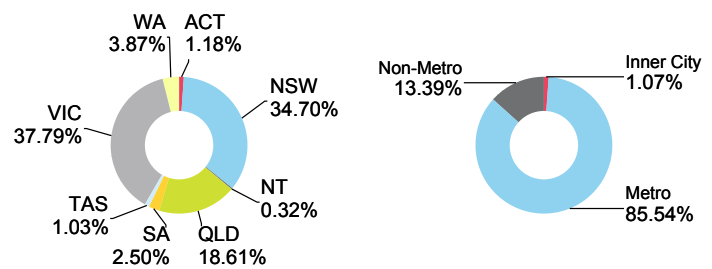

Brighten Home Loans Pty Ltd.

First Issue Released	Total # Domestic Issues	Total # Cross Border Issues	# Outstanding	Value Outstanding
22-Apr-21	3	0	3	Mil. A\$ 748.06

Loan Pool Arrears Performance vs Prime SPIN

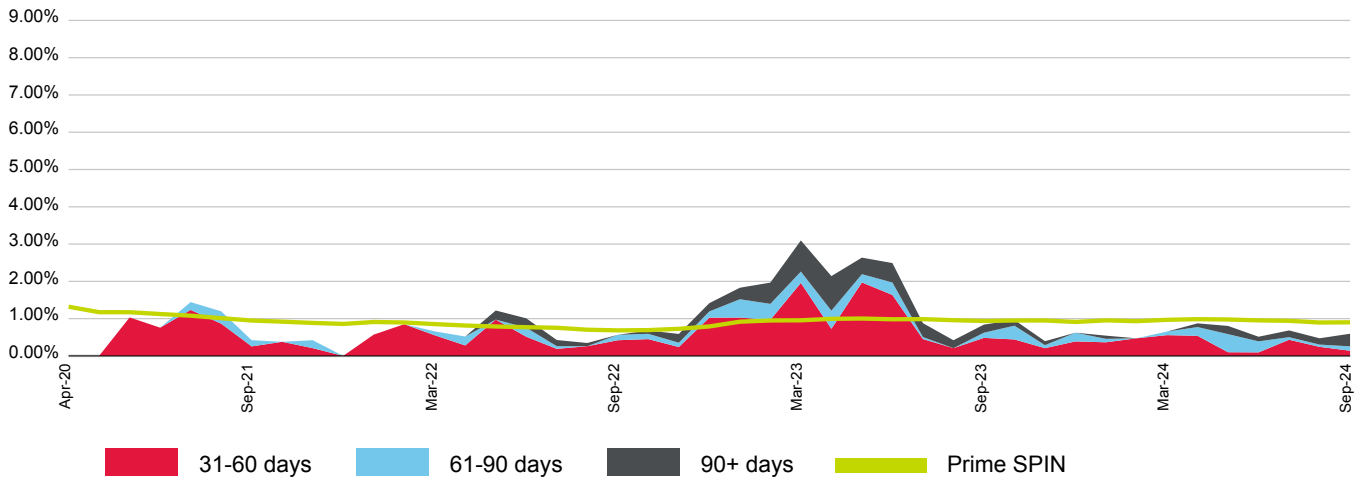

(%)	Oct-23	Nov-23	Dec-23	Jan-24	Feb-24	Mar-24	Apr-24	May-24	Jun-24	Jul-24	Aug-24	Sep-24
31-60 days	0.44	0.21	0.39	0.37	0.47	0.56	0.54	0.10	0.09	0.43	0.24	0.14
61-90 days	0.37	0.08	0.23	0.09	0.00	0.10	0.23	0.49	0.30	0.07	0.06	0.12
90+ days	0.15	0.11	0.00	0.09	0.00	0.00	0.10	0.22	0.12	0.18	0.17	0.34
Total	0.96	0.40	0.62	0.54	0.47	0.65	0.87	0.80	0.51	0.68	0.47	0.59
Prime SPIN	0.95	0.95	0.91	0.95	0.93	0.97	0.99	0.98	0.95	0.94	0.90	0.90

Prepayment & Repayment Rates vs Prime SPPI

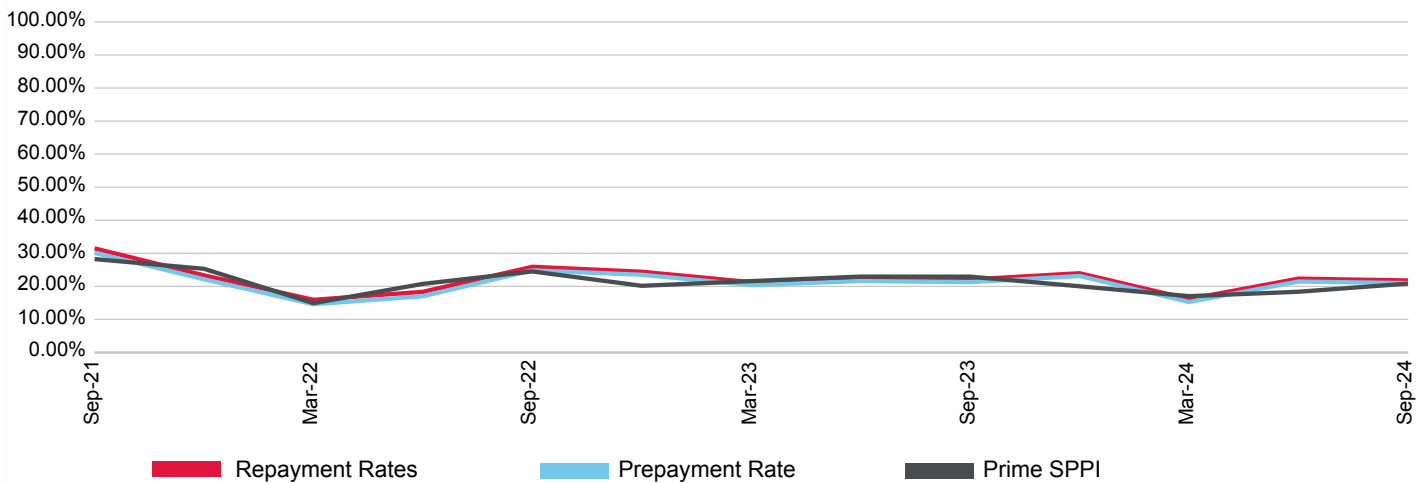

(%)	Dec-21	Mar-22	Jun-22	Sep-22	Dec-22	Mar-23	Jun-23	Sep-23	Dec-23	Mar-24	Jun-24	Sep-24
Prepayment	22.15	14.61	17.00	24.86	23.52	20.40	21.62	21.28	23.13	15.29	21.46	20.99
Repayment	23.35	15.95	18.36	25.93	24.43	21.27	22.46	22.10	23.98	16.19	22.35	21.80
Prime SPPI	25.32	14.92	20.76	24.52	20.17	21.60	22.96	22.95	20.03	17.04	18.37	20.84

Solaris Trust 2022-1

Originator	Servicer	Servicer Ranking	Outlook
Brighten Home Loans Pty Ltd.	Brighten Financial Pty Limited	Not Ranked	Not Applicable

Loan Pool Arrears Performance vs SPIN

Arrears Reported on a Missed Payment Basis

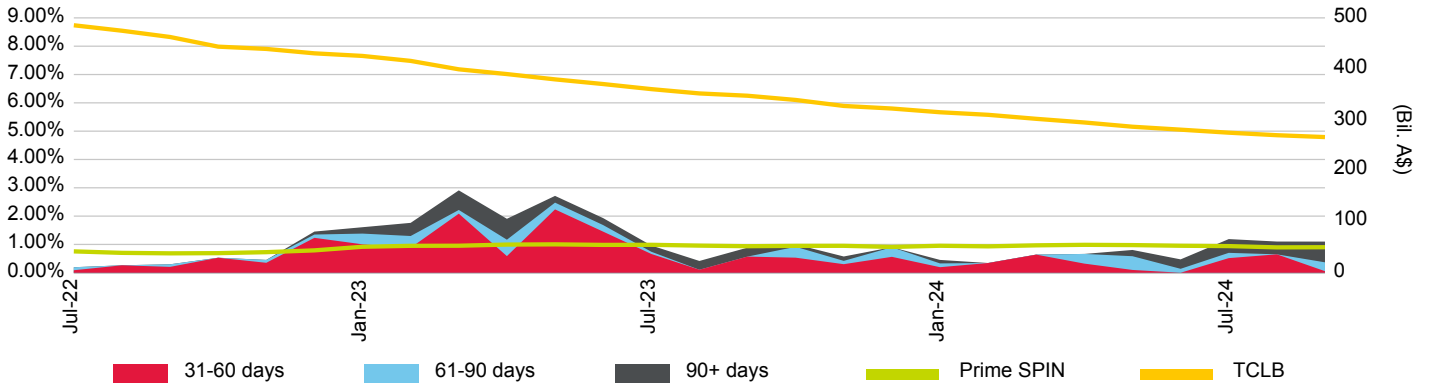

Loan Pool Repayment Trend and Outstanding Security Balance

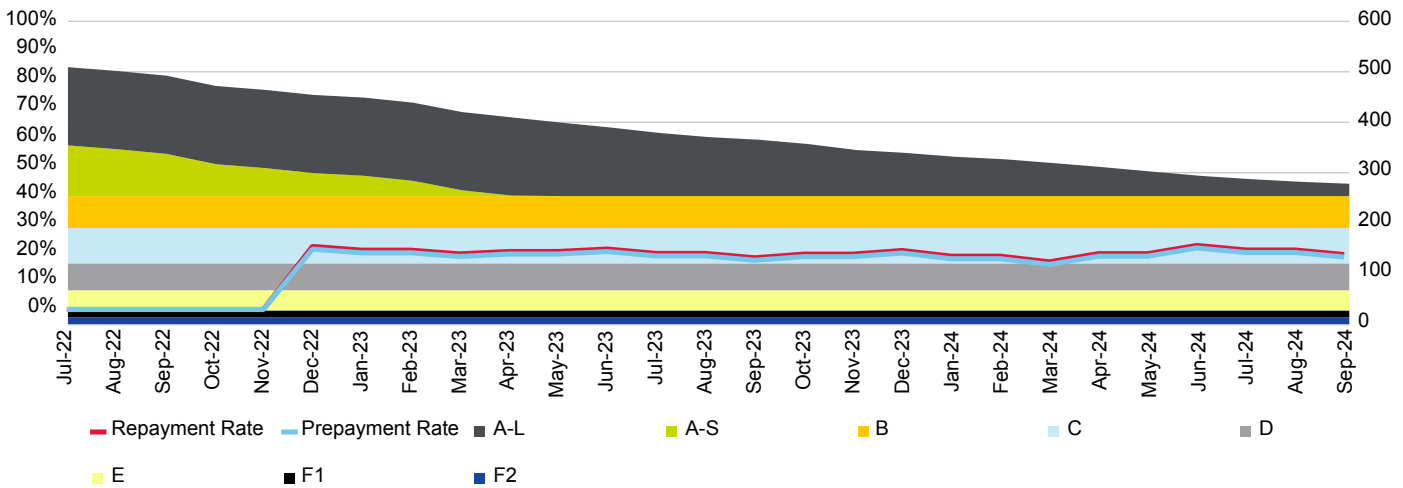

Current Loan To Value Ratio Distribution

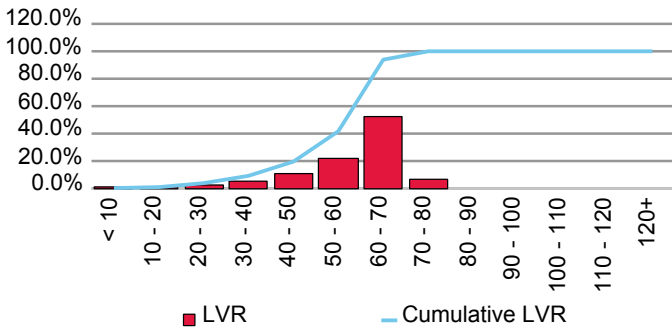

Current Loan Size Distribution (A\$,000)

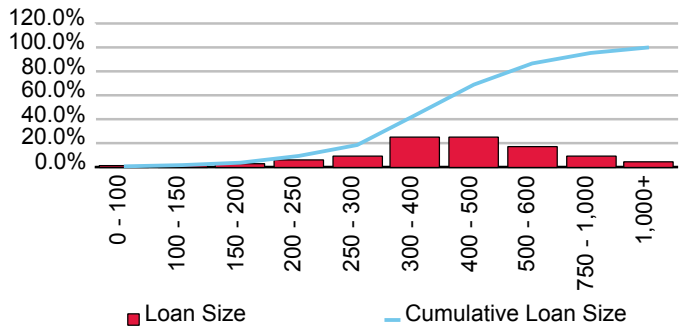

Cumulative Losses

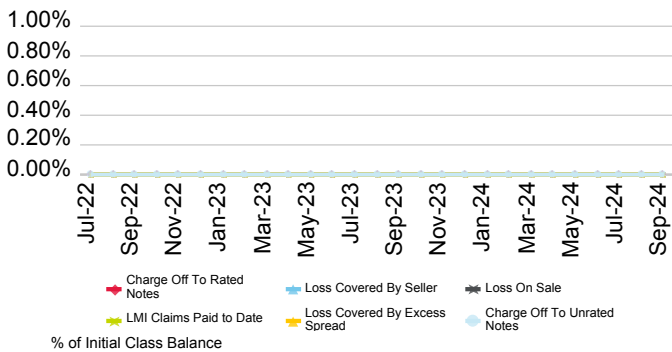

Current Geographic Distribution

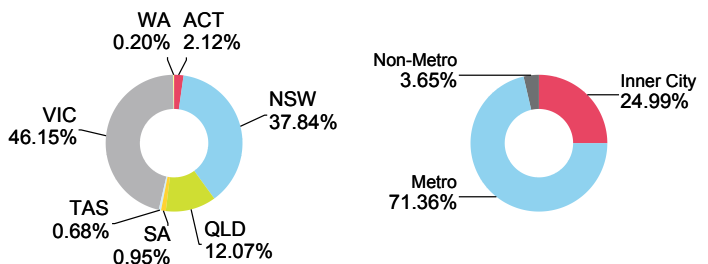

Solaris Trust 2024-1

Originator	Servicer	Servicer Ranking	Outlook
Brighten Home Loans Pty Ltd.	Brighten Financial Pty Limited	Not Ranked	Not Applicable

Loan Pool Arrears Performance vs SPIN

Arrears Reported on a Missed Payment Basis

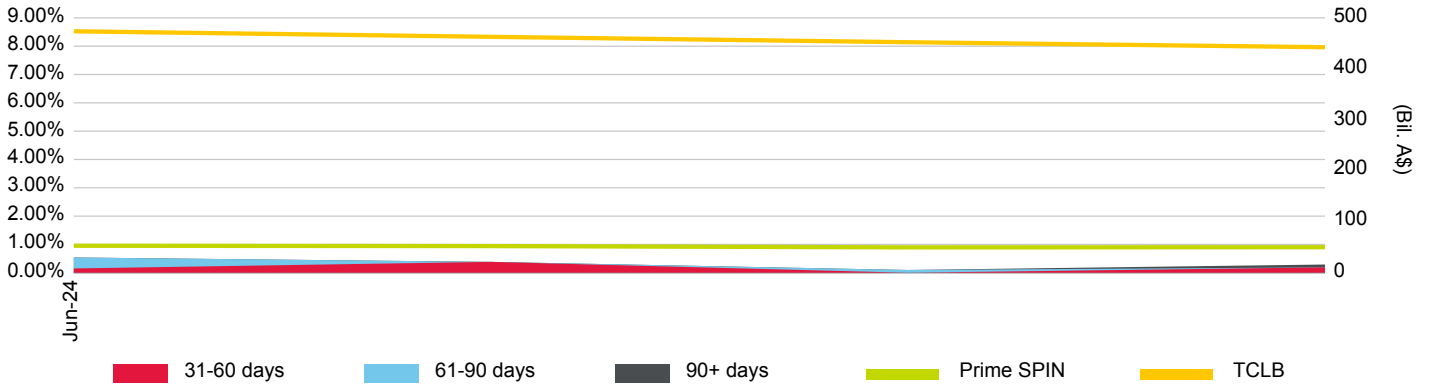

Loan Pool Repayment Trend and Outstanding Security Balance

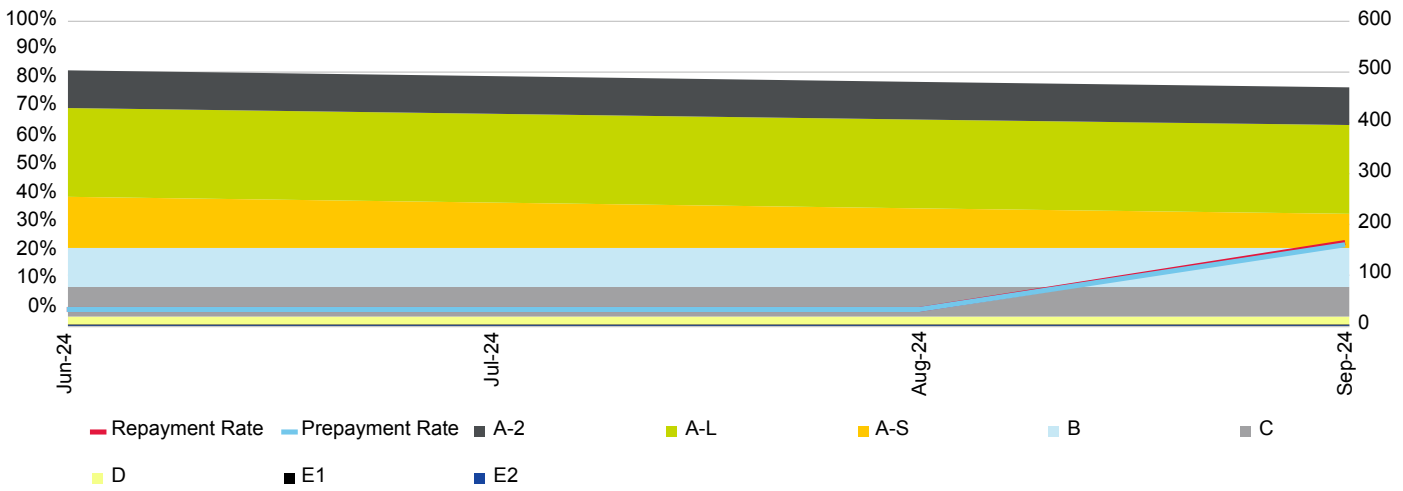

Current Loan To Value Ratio Distribution

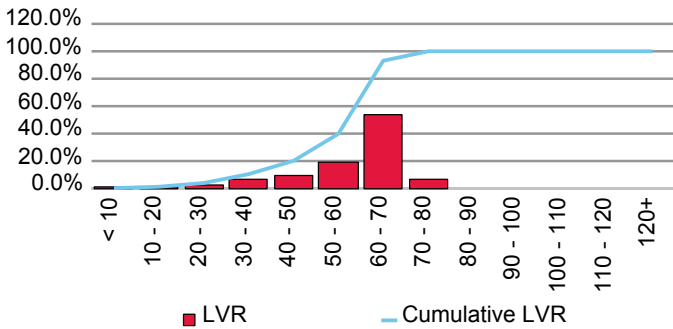

Current Loan Size Distribution (A\$,000)

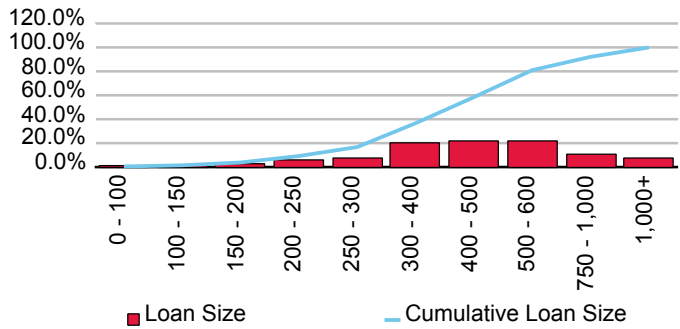

Cumulative Losses

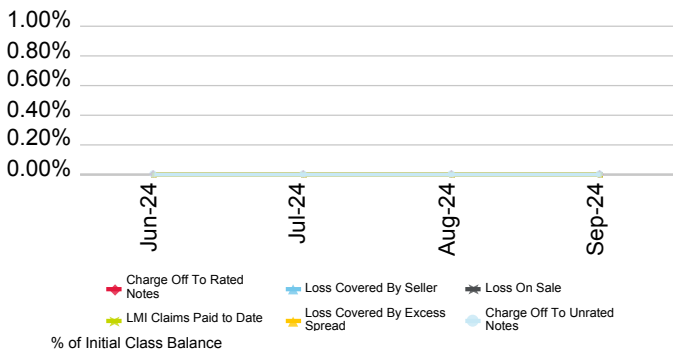

Current Geographic Distribution

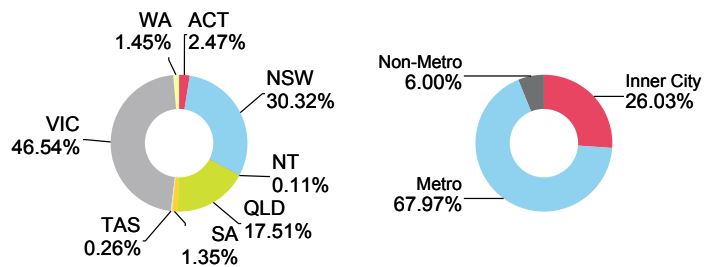

Challenger Mortgage Management Pty Ltd.

First Issue Released	Total # Domestic Issues	Total # Cross Border Issues	# Outstanding	Value Outstanding
31-Mar-91	27	13	12	Mil. A\$
28-Jun-24	1	0	1	Mil. A\$ 289.58

Loan Pool Arrears Performance vs Prime SPIN

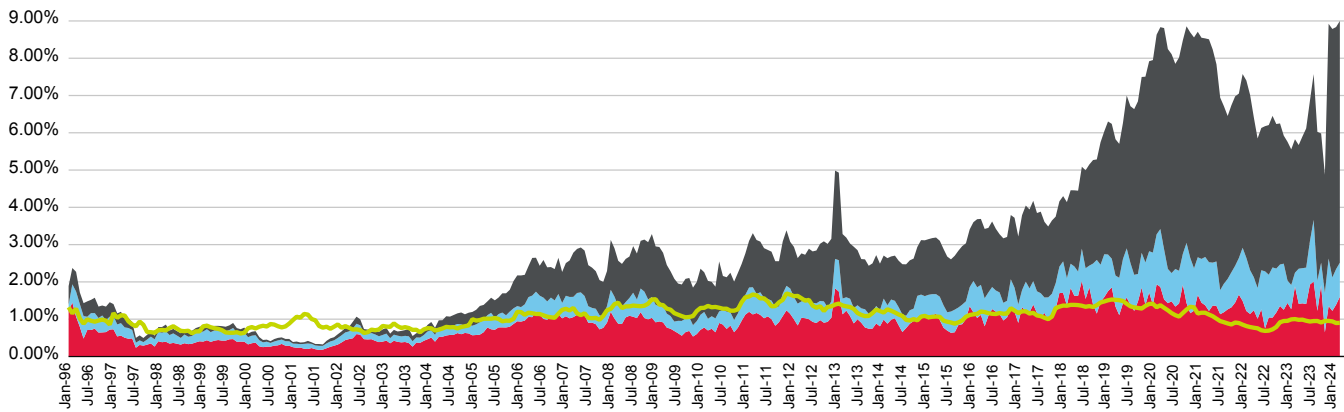

■ 31-60 days
 ■ 61-90 days
 ■ 90+ days
 ■ Prime SPIN

(%)	Oct-23	Nov-23	Dec-23	Jan-24	Jun-24	Jul-24	Aug-24	Sep-24
31-60 days	2.01	1.22	1.92	0.65	1.35	1.22	1.39	1.60
61-90 days	1.65	0.81	0.60	1.06	1.27	0.90	0.95	0.91
90+ days	3.91	3.99	3.46	3.16	6.30	6.67	6.49	6.67
Total	7.57	6.03	5.98	4.87	8.92	8.78	8.84	9.19
Prime SPIN	0.95	0.95	0.91	0.95	0.95	0.94	0.90	0.90

Prepayment & Repayment Rates vs Prime SPPI

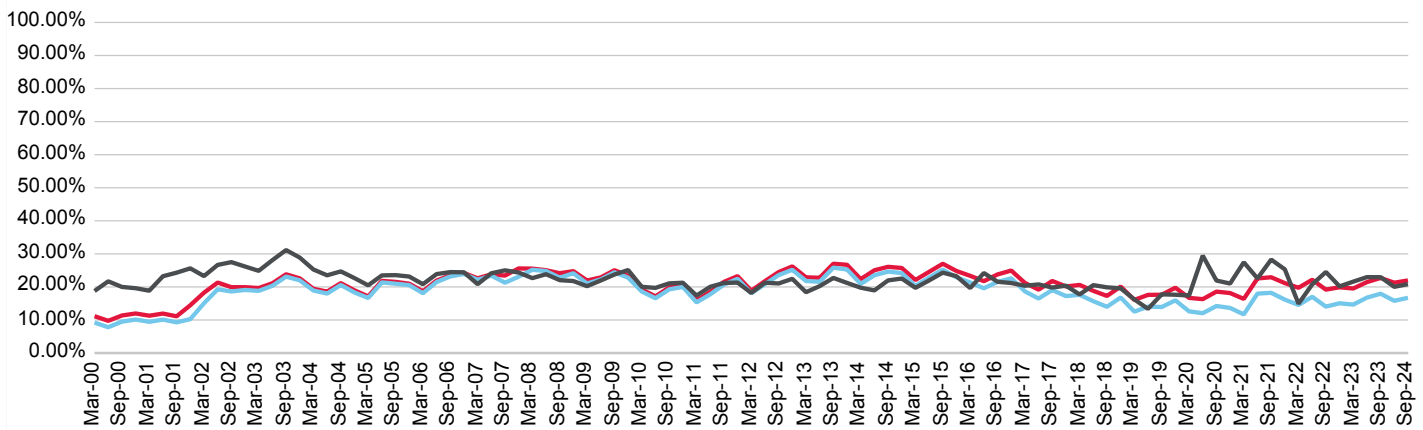

■ Repayment Rates
 ■ Prepayment Rate
 ■ Prime SPPI

(%)	Dec-21	Mar-22	Jun-22	Sep-22	Dec-22	Mar-23	Jun-23	Sep-23	Dec-23	Mar-24	Jun-24	Sep-24
Prepayment	16.16	14.55	17.02	14.04	15.06	14.66	16.76	17.94	15.80	0.00	0.00	16.70
Repayment	21.15	19.74	22.17	19.19	19.90	19.52	21.46	22.72	21.28	0.00	0.00	21.97
Prime SPPI	25.32	14.92	20.76	24.52	20.17	21.60	22.96	22.95	20.03	17.04	18.37	20.84

Additional Comments

- Challenger Mortgage Management NZ Pty. Ltd. was previously known as Interstar Wholesale Finance NZ Pty. Ltd. The entity was renamed in November 2006.
- In November 2009, National Australia Bank (NAB) acquired the mortgage management business and operations of Challenger Mortgage Management Pty. Ltd.
- CMM retains its responsibilities under the Challenger RMBS Trusts, however the daily servicing operations of these trusts are undertaken by Advantagedge, a NAB subsidiary.

Challenger Millennium Series 2013-1 Trust

Originator	Servicer	Servicer Ranking	Outlook
Challenger Mortgage Management Pty Ltd.	Advantagedge Financial Services Pty Ltd.	Not Ranked	Not Applicable

Challenger Mortgage Management Pty Ltd. Challenger Mortgage Not Ranked Not Applicable

Loan Pool Arrears Performance vs SPIN

Arrears Reported on a Missed Payment Basis

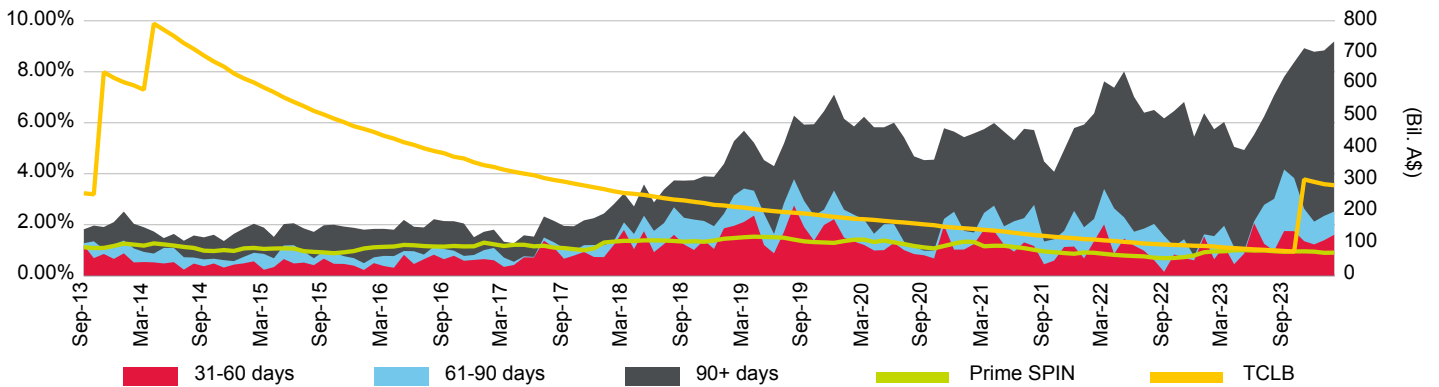

Loan Pool Repayment Trend and Outstanding Security Balance

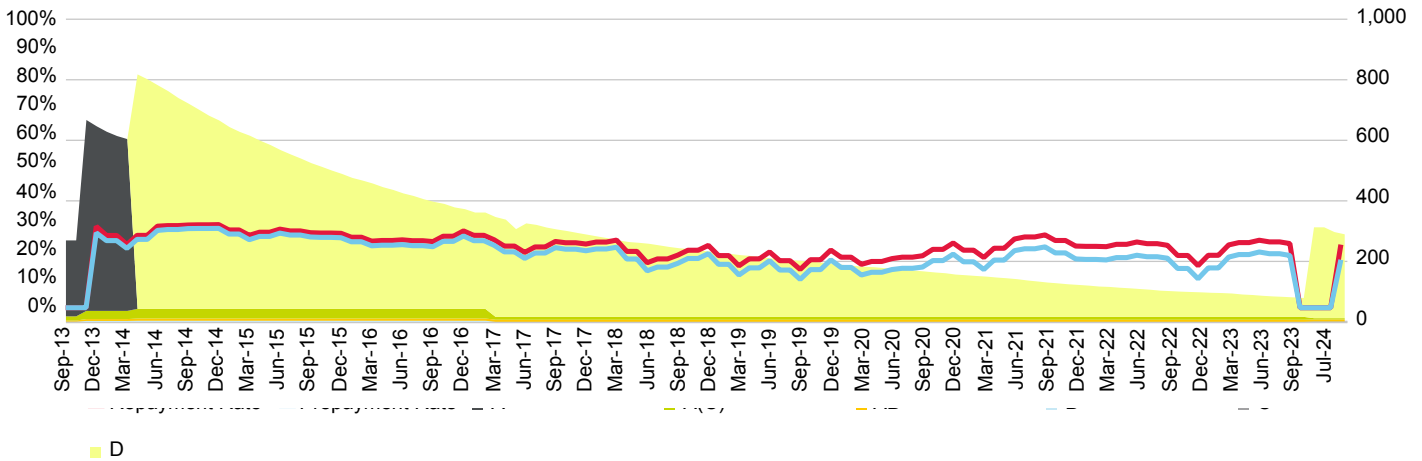

Current Loan To Value Ratio Distribution

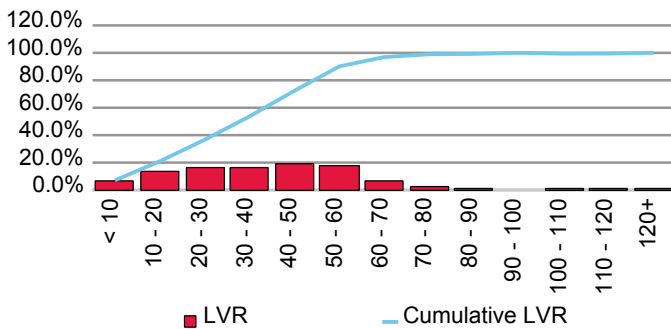

Current Loan Size Distribution (A\$,000)

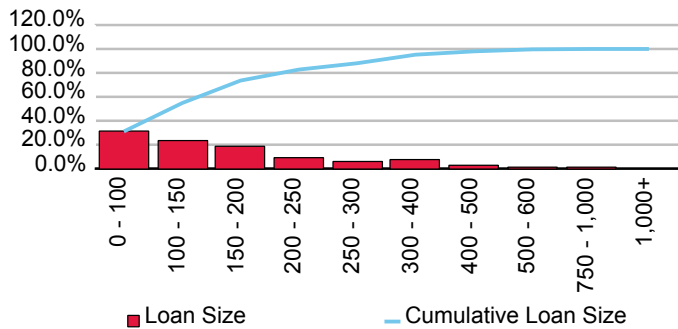

Cumulative Losses

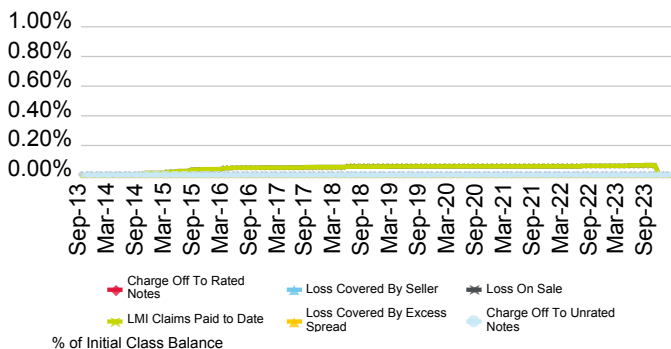

Current Geographic Distribution

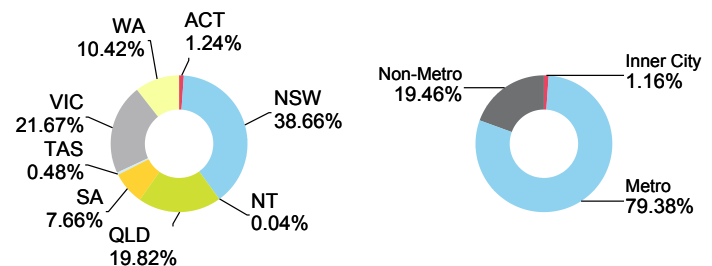

Citigroup Pty Ltd.

First Issue Released	Total # Domestic Issues	Total # Cross Border Issues	# Outstanding	Value Outstanding
31-Dec-95	16	0	2	Mil. A\$ 207.53

Loan Pool Arrears Performance vs Prime SPIN

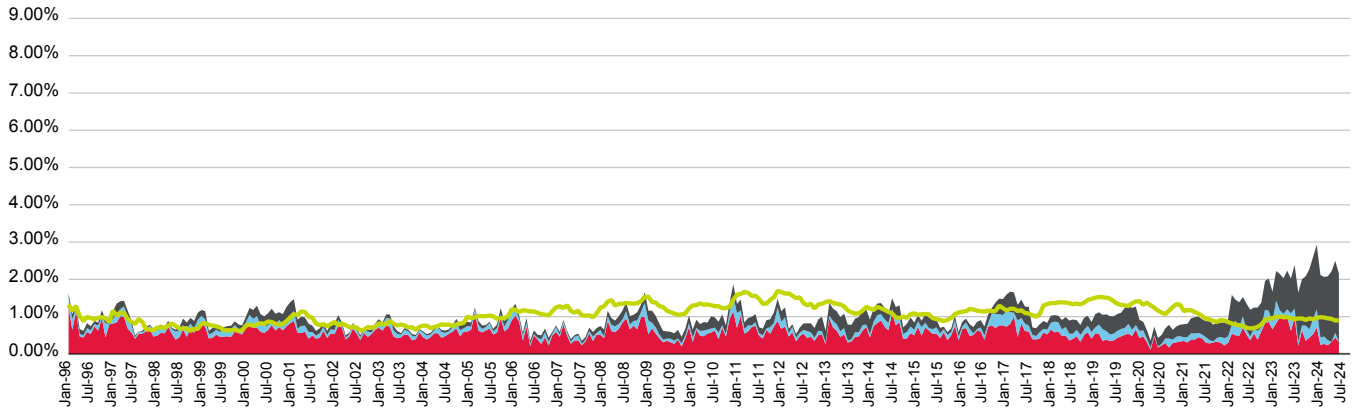

■ 31-60 days
 ■ 61-90 days
 ■ 90+ days
 ■ Prime SPIN

(%)	Oct-23	Nov-23	Dec-23	Jan-24	Feb-24	Mar-24	Apr-24	May-24	Jun-24	Jul-24	Aug-24	Sep-24
31-60 days	0.21	0.64	0.35	0.44	0.53	0.71	0.24	0.27	0.23	0.32	0.44	0.32
61-90 days	0.11	0.12	0.41	0.22	0.40	0.49	0.19	0.20	0.14	0.00	0.13	0.00
90+ days	1.32	1.24	1.32	1.61	1.67	1.73	1.67	1.60	1.71	1.89	1.93	1.83
Total	1.65	2.00	2.08	2.27	2.60	2.93	2.11	2.07	2.08	2.21	2.50	2.16
Prime SPIN	0.95	0.95	0.91	0.95	0.93	0.97	0.99	0.98	0.95	0.94	0.90	0.90

Prepayment & Repayment Rates vs Prime SPPI

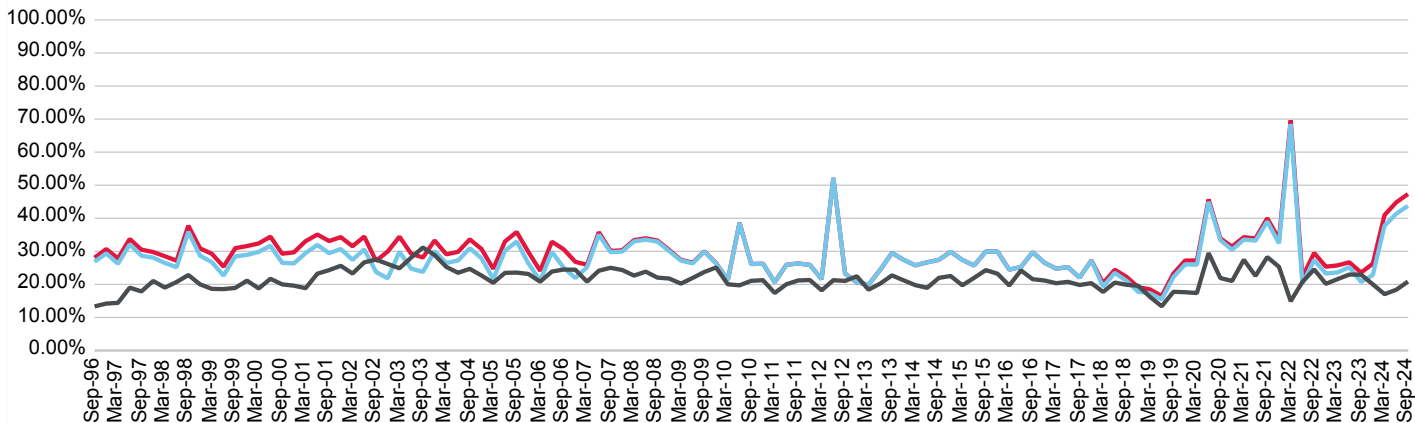

■ Repayment Rates
 ■ Prepayment Rate
 ■ Prime SPPI

(%)	Dec-21	Mar-22	Jun-22	Sep-22	Dec-22	Mar-23	Jun-23	Sep-23	Dec-23	Mar-24	Jun-24	Sep-24
Prepayment	32.43	68.50	20.20	27.36	23.27	23.61	25.21	20.75	22.84	37.73	41.37	43.74
Repayment	33.69	69.63	22.22	29.50	25.35	25.75	26.68	23.58	26.23	40.97	44.81	47.32
Prime SPPI	25.32	14.92	20.76	24.52	20.17	21.60	22.96	22.95	20.03	17.04	18.37	20.84

Securitised Australian Mortgage Trust 2017-1

Originator	Servicer	Servicer Ranking	Outlook
Citigroup Pty Ltd.	National Australia Bank Ltd.	Not Ranked	Not Applicable

Loan Pool Arrears Performance vs SPIN

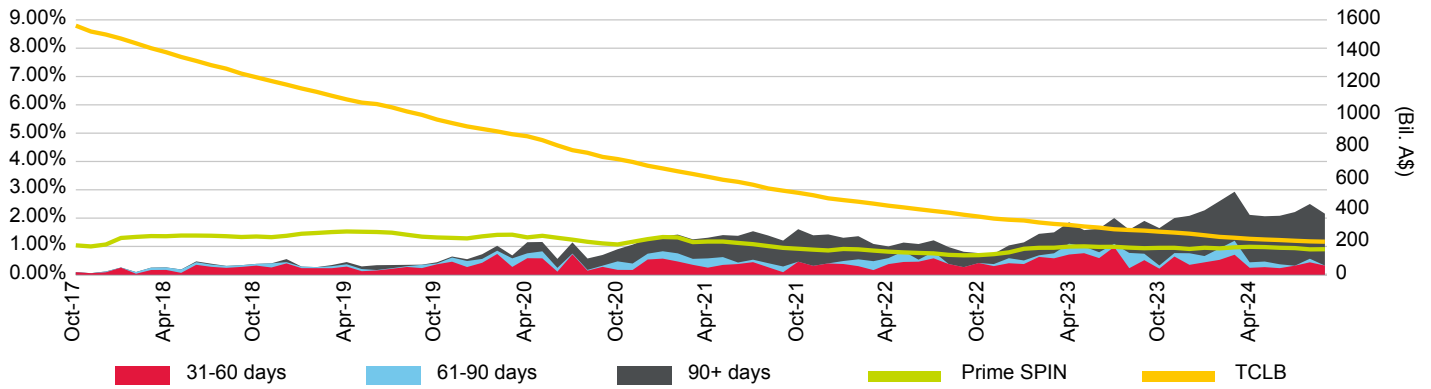

Loan Pool Repayment Trend and Outstanding Security Balance

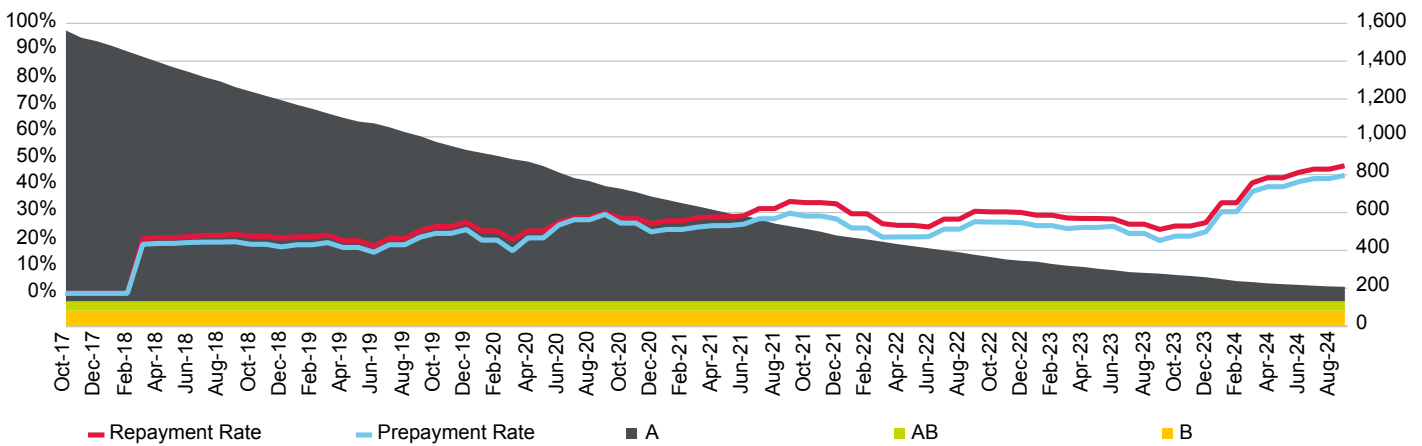

Current Loan To Value Ratio Distribution

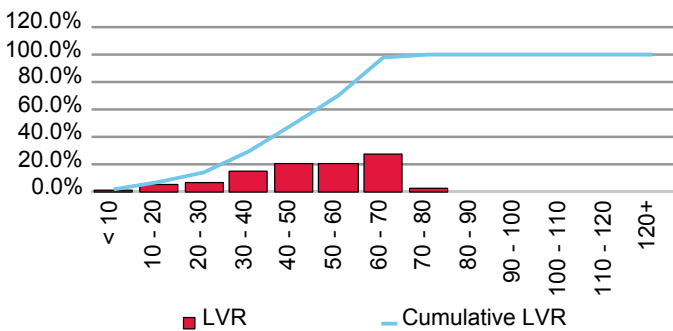

Current Loan Size Distribution (A\$,000)

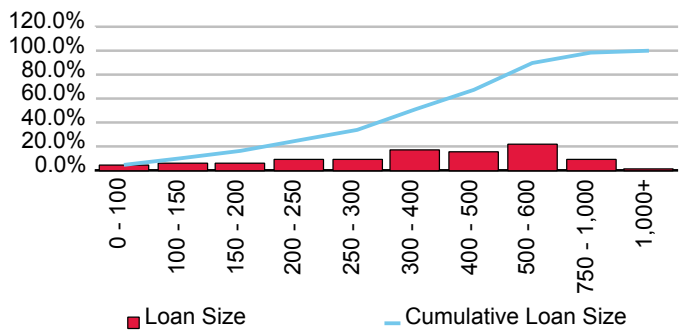

Cumulative Losses

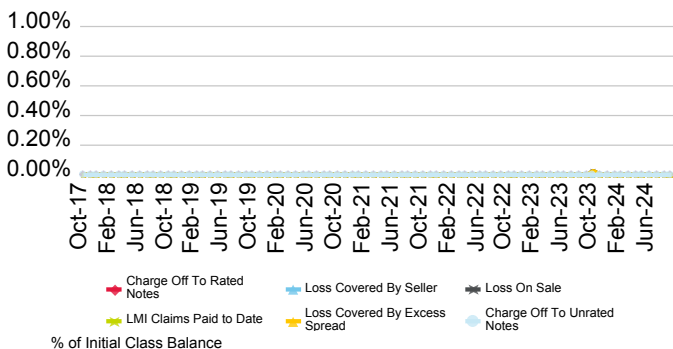

Current Geographic Distribution

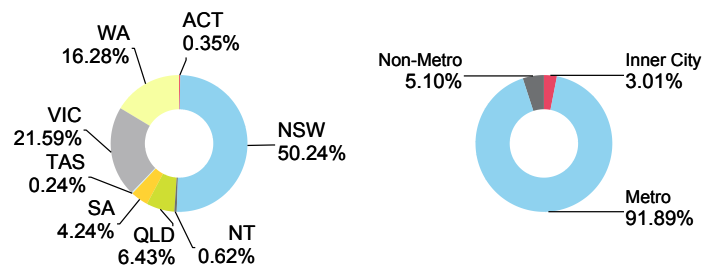

Columbus Capital Pty Ltd.

First Issue Released	Total # Domestic Issues	Total # Cross Border Issues	# Outstanding	Value Outstanding
21-Jul-08	26	0	13	Mil. A\$ 5,664.43
19-Dec-23	4	0	4	Mil. A\$ 2,911.10

Loan Pool Arrears Performance vs Prime SPIN

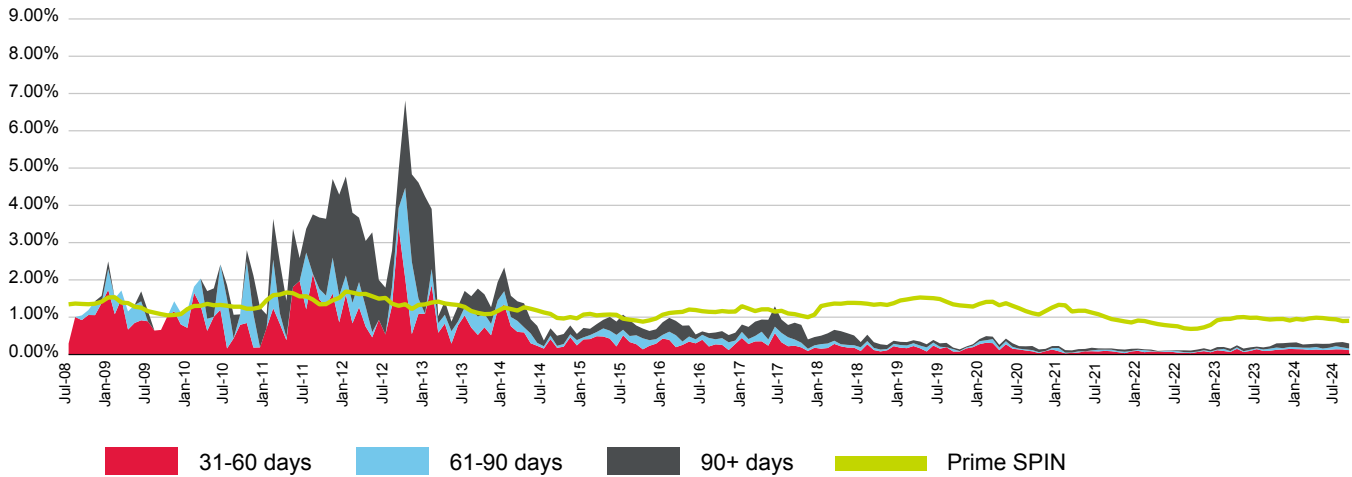

(%)	Oct-23	Nov-23	Dec-23	Jan-24	Feb-24	Mar-24	Apr-24	May-24	Jun-24	Jul-24	Aug-24	Sep-24
31-60 days	0.13	0.13	0.15	0.14	0.14	0.12	0.13	0.12	0.13	0.14	0.14	0.12
61-90 days	0.06	0.03	0.05	0.05	0.04	0.06	0.07	0.04	0.05	0.08	0.05	0.04
90+ days	0.11	0.13	0.11	0.13	0.09	0.10	0.09	0.12	0.11	0.10	0.14	0.13
Total	0.30	0.30	0.32	0.32	0.27	0.28	0.29	0.28	0.29	0.32	0.33	0.30
Prime SPIN	0.95	0.95	0.91	0.95	0.93	0.97	0.99	0.98	0.95	0.94	0.90	0.90

Prepayment & Repayment Rates vs Prime SPPI

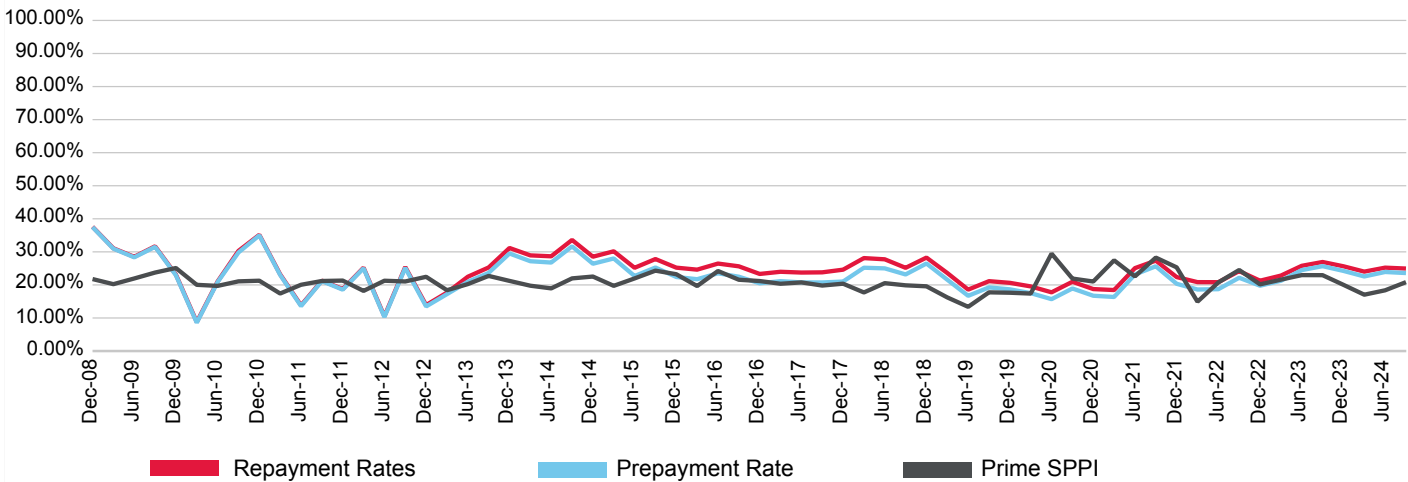

(%)	Dec-21	Mar-22	Jun-22	Sep-22	Dec-22	Mar-23	Jun-23	Sep-23	Dec-23	Mar-24	Jun-24	Sep-24
Prepayment	20.34	18.62	18.71	22.17	19.76	21.25	24.48	25.67	24.24	22.56	23.92	23.59
Repayment	22.37	20.84	20.83	24.18	21.28	22.82	25.78	26.94	25.64	24.02	25.23	24.96
Prime SPPI	25.32	14.92	20.76	24.52	20.17	21.60	22.96	22.95	20.03	17.04	18.37	20.84

Additional Comments

- Triton Bond Trust 2023-3P Series 1 comprises some small ticket commercial property loans

Triton Bond Trust 2020 Series 1

Originator	Servicer	Servicer Ranking	Outlook
Columbus Capital Pty Ltd.	Columbus Capital Pty Ltd.	Not Rated	Not Applicable

Loan Pool Arrears Performance vs SPIN

Arrears Reported on a Scheduled Balance Basis

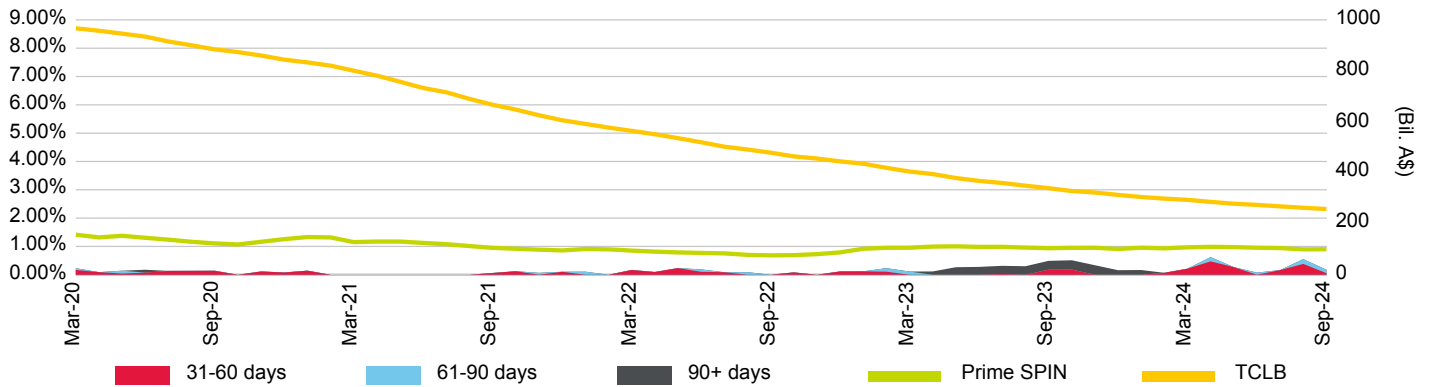

Loan Pool Repayment Trend and Outstanding Security Balance

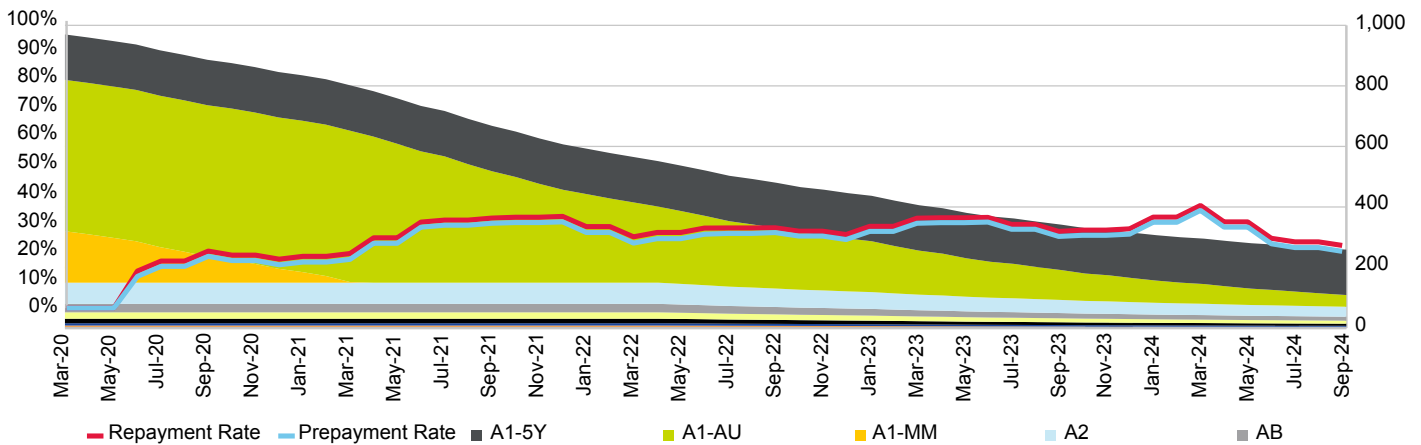

Current Loan To Value Ratio Distribution

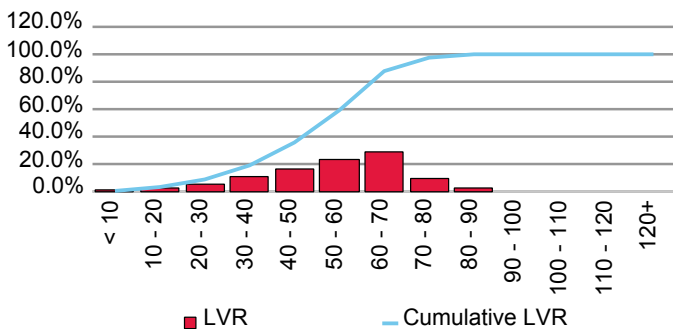

Current Loan Size Distribution (A\$,000)

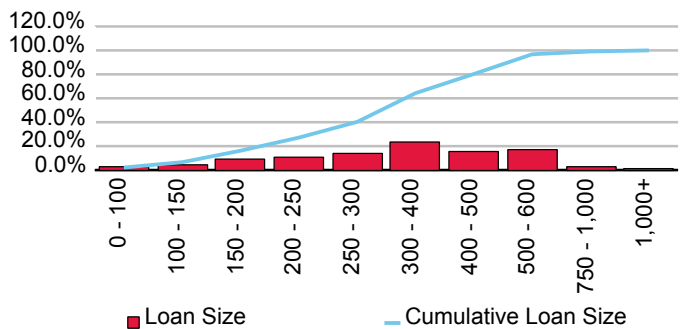

Cumulative Losses

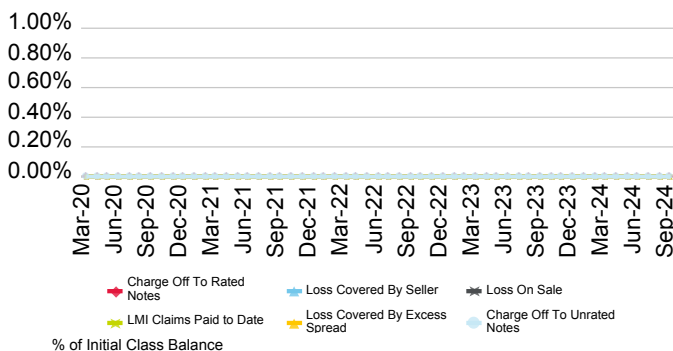

Current Geographic Distribution

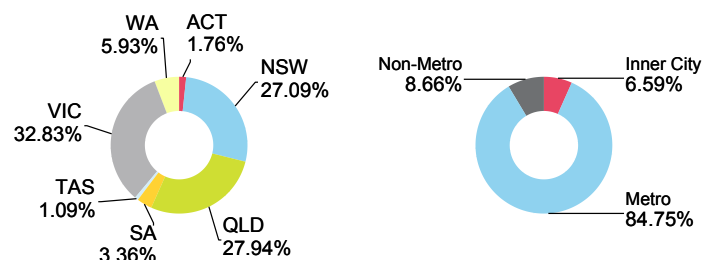

Triton Bond Trust 2021-1 Series 1

Originator	Servicer	Servicer Ranking	Outlook
Columbus Capital Pty Ltd.	Columbus Capital Pty Ltd.	Not Rated	Not Applicable

Loan Pool Arrears Performance vs SPIN

Arrears Reported on a Scheduled Balance Basis

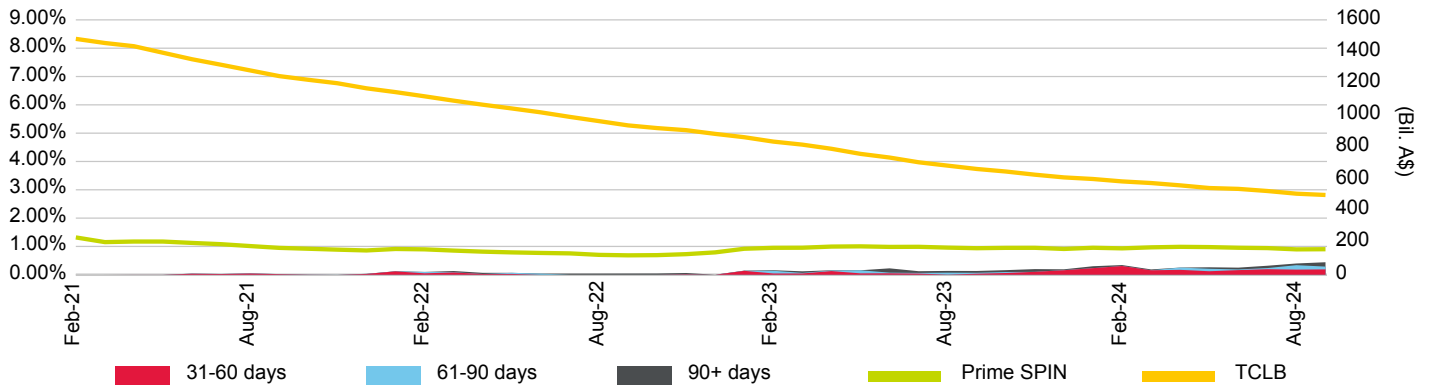

Loan Pool Repayment Trend and Outstanding Security Balance

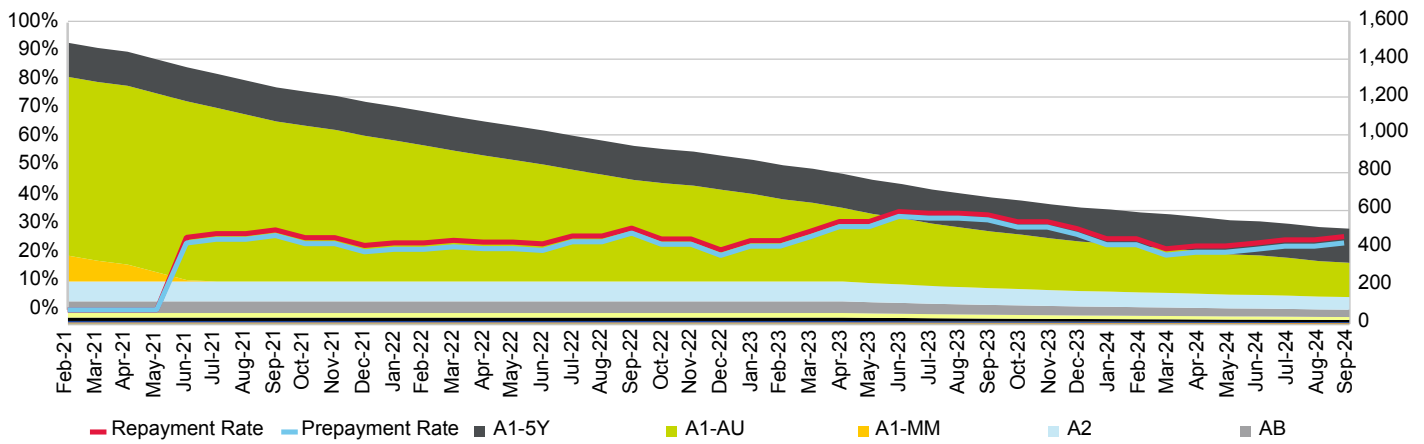

Current Loan To Value Ratio Distribution

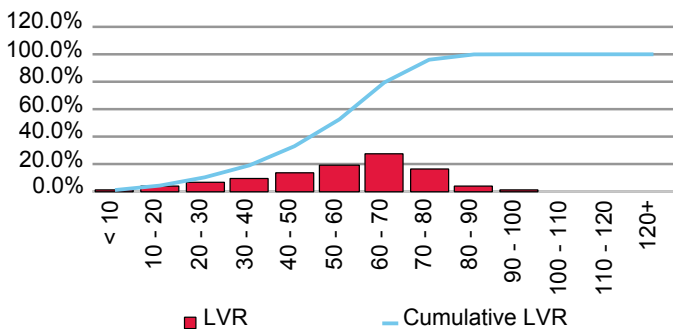

Current Loan Size Distribution (A\$,000)

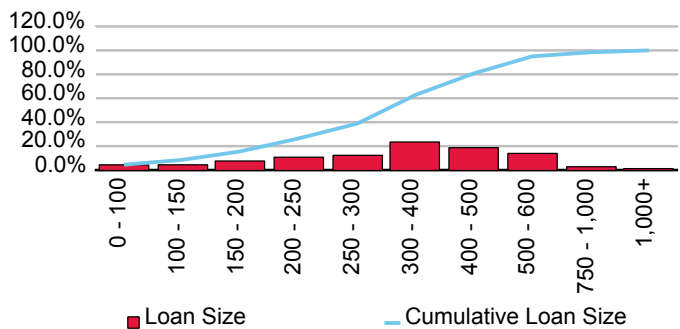

Cumulative Losses

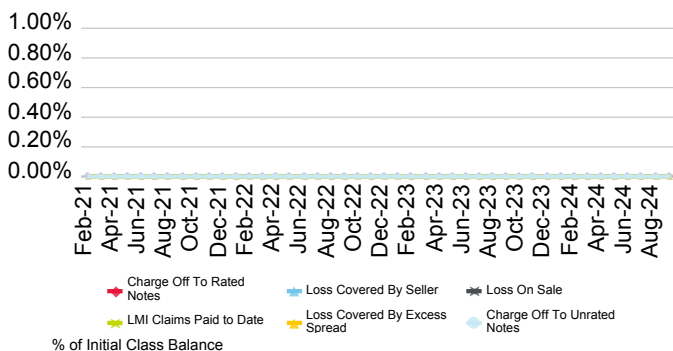

Current Geographic Distribution

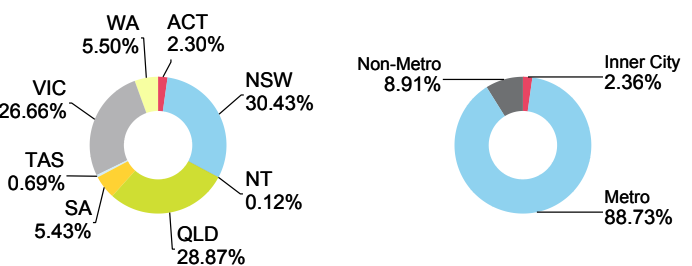

Triton Bond Trust 2021-2 Series 1

Originator	Servicer	Servicer Ranking	Outlook
Columbus Capital Pty Ltd.	Columbus Capital Pty Ltd.	Not Rated	Not Applicable

Loan Pool Arrears Performance vs SPIN

Arrears Reported on a Scheduled Balance Basis

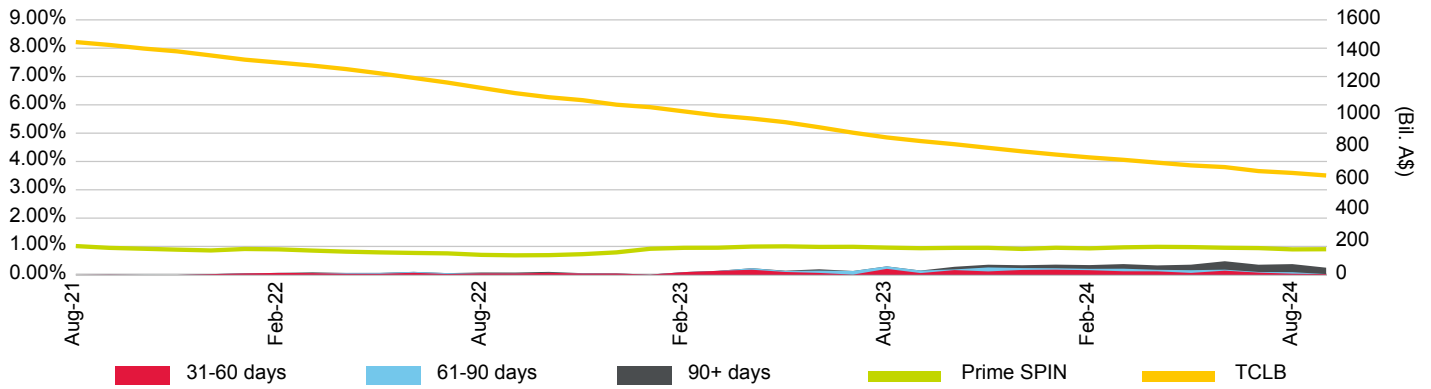

Loan Pool Repayment Trend and Outstanding Security Balance

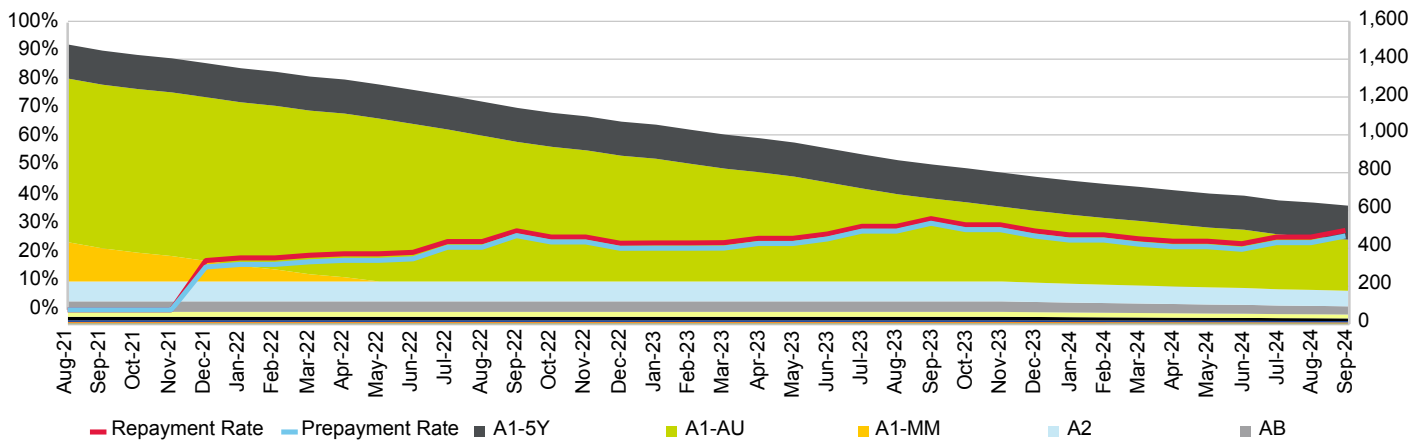

Current Loan To Value Ratio Distribution

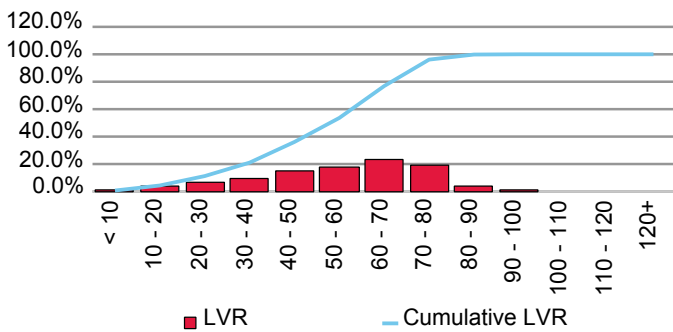

Current Loan Size Distribution (A\$,000)

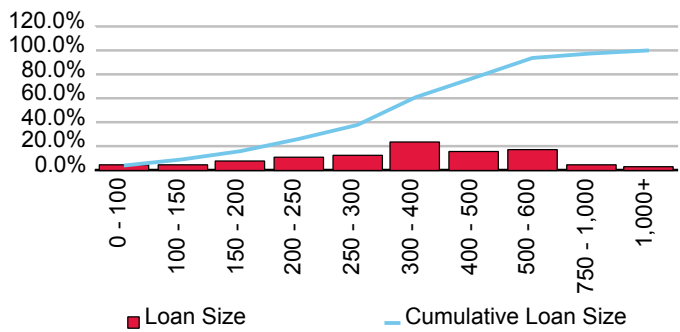

Cumulative Losses

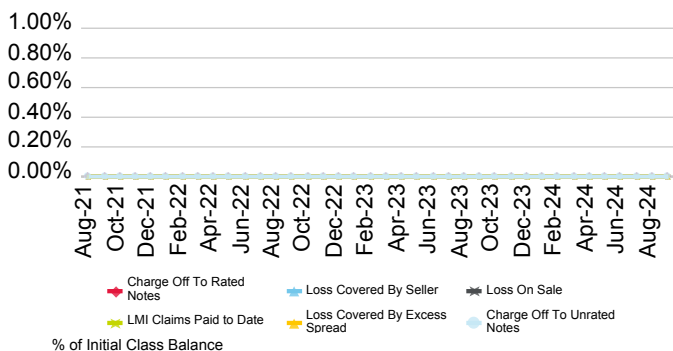

Current Geographic Distribution

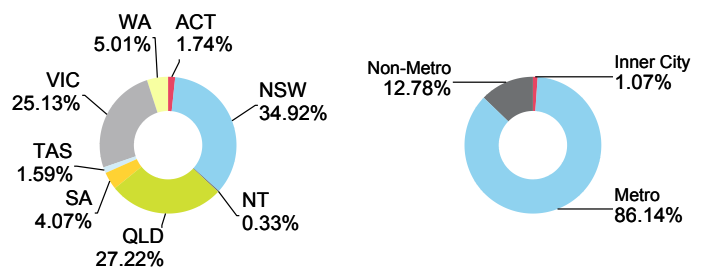

Triton Bond Trust 2022-1 Series 1

Originator	Servicer	Servicer Ranking	Outlook
Columbus Capital Pty Ltd.	Columbus Capital Pty Ltd.	Not Rated	Not Applicable

Loan Pool Arrears Performance vs SPIN

Arrears Reported on a Scheduled Balance Basis

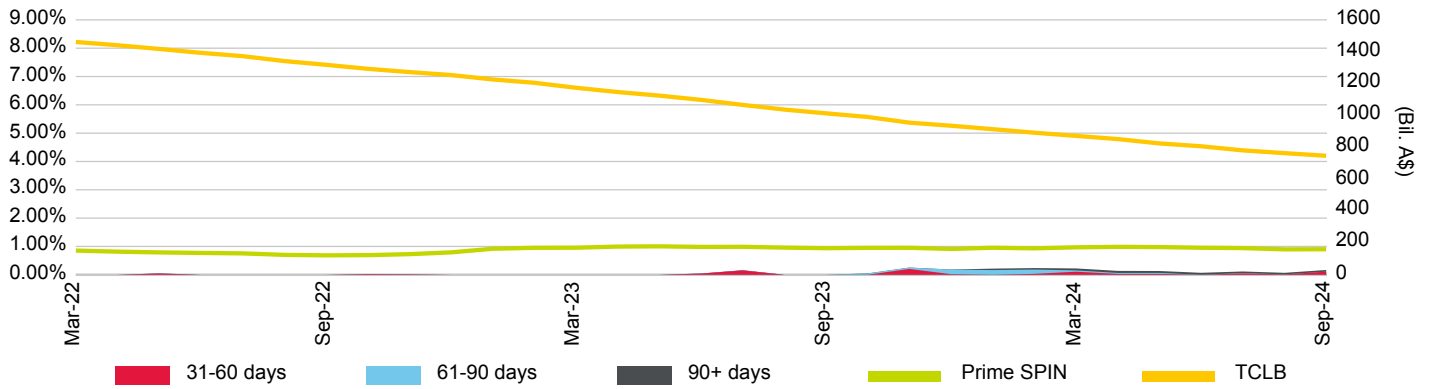

Loan Pool Repayment Trend and Outstanding Security Balance

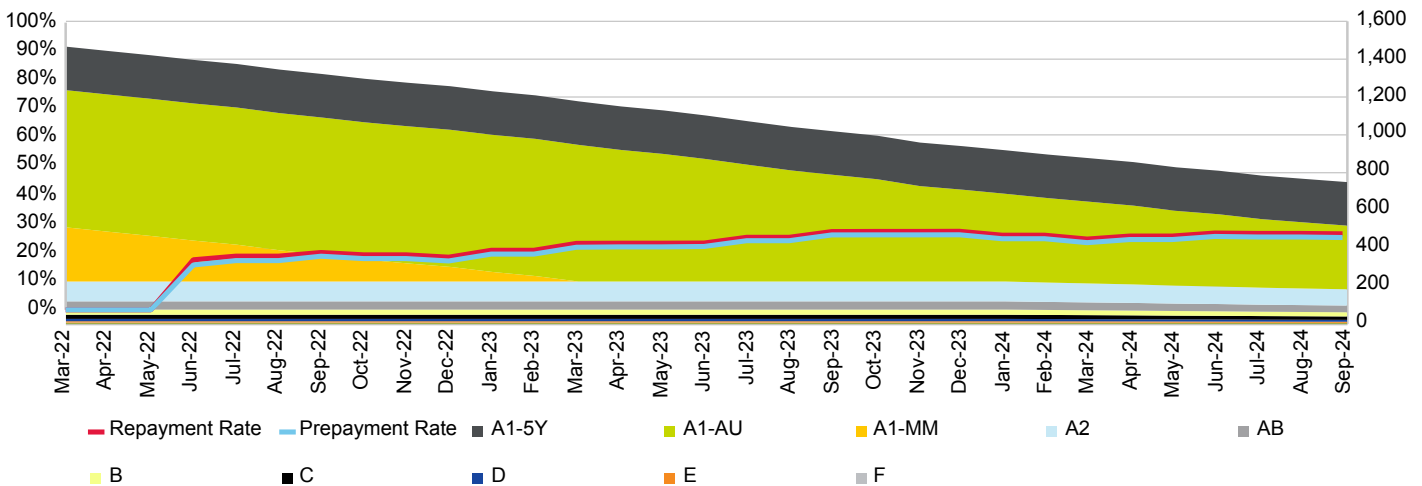

Current Loan To Value Ratio Distribution

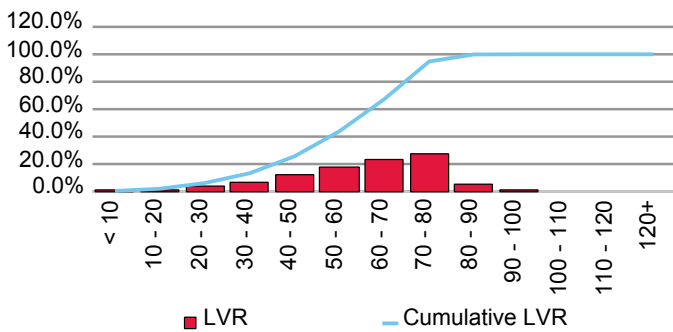

Current Loan Size Distribution (A\$,000)

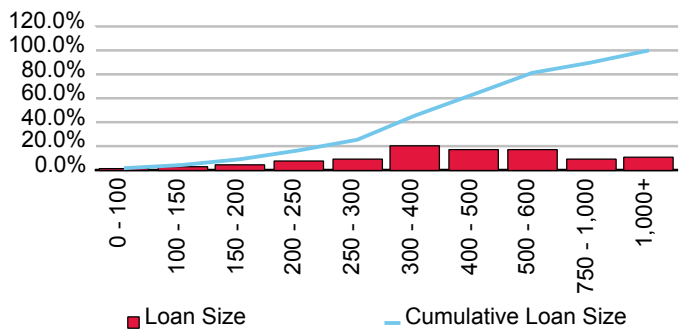

Cumulative Losses

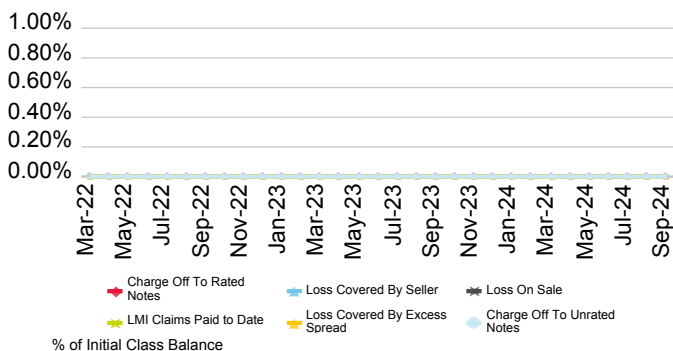

Current Geographic Distribution

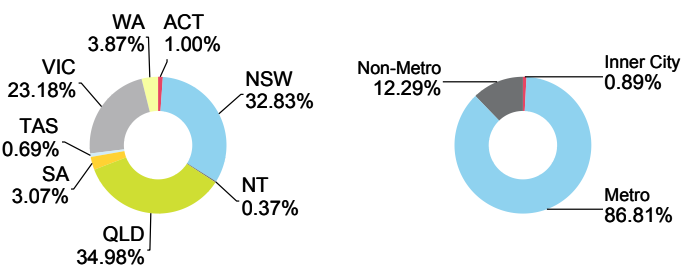

Triton Bond Trust 2022-2 Series 1

Originator	Servicer	Servicer Ranking	Outlook
Columbus Capital Pty Ltd.	Columbus Capital Pty Ltd.	Not Rated	Not Applicable

Loan Pool Arrears Performance vs SPIN

Arrears Reported on a Missed Payment Basis

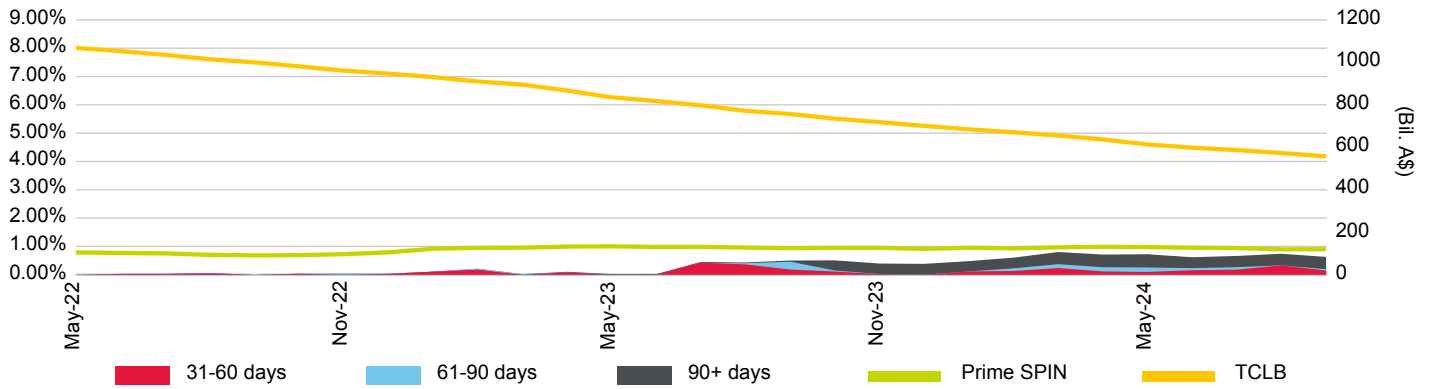

Loan Pool Repayment Trend and Outstanding Security Balance

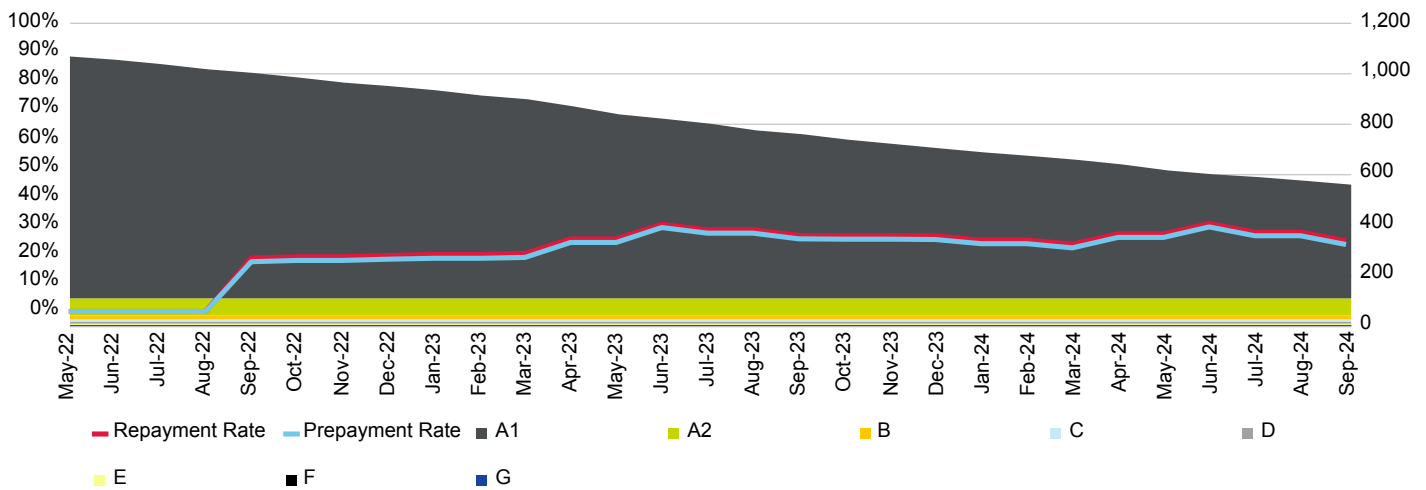

Current Loan To Value Ratio Distribution

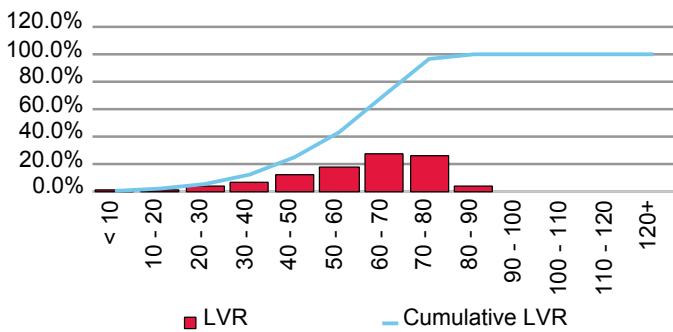

Current Loan Size Distribution (A\$,000)

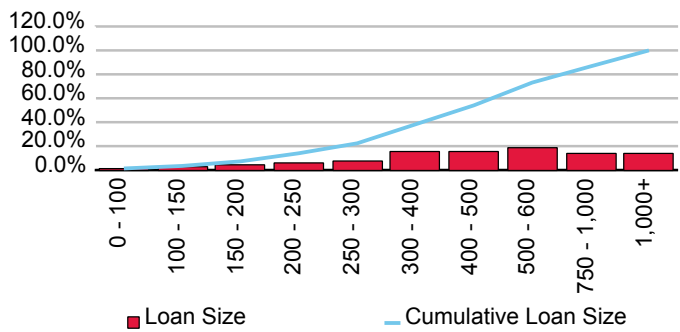

Cumulative Losses

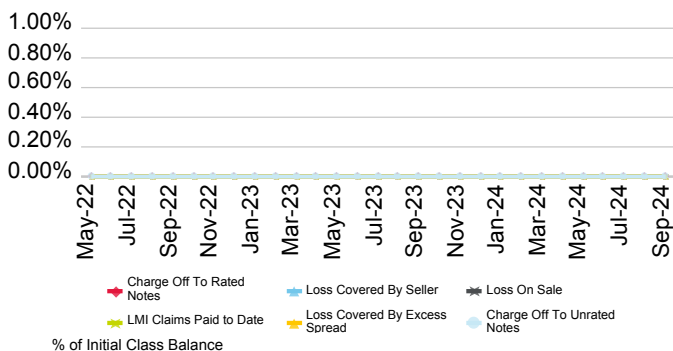

Current Geographic Distribution

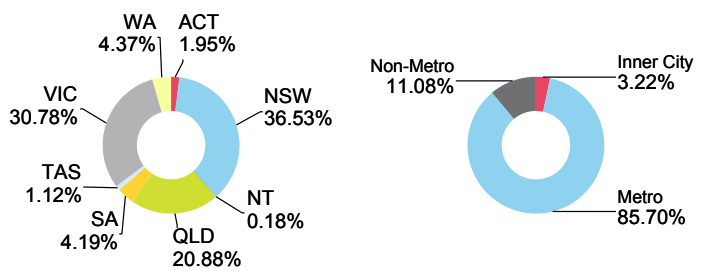

Triton Bond Trust 2022-3 Series 1

Originator	Servicer	Servicer Ranking	Outlook
Columbus Capital Pty Ltd.	Columbus Capital Pty Ltd.	Not Rated	Not Applicable

Loan Pool Arrears Performance vs SPIN

Arrears Reported on a Missed Payment Basis

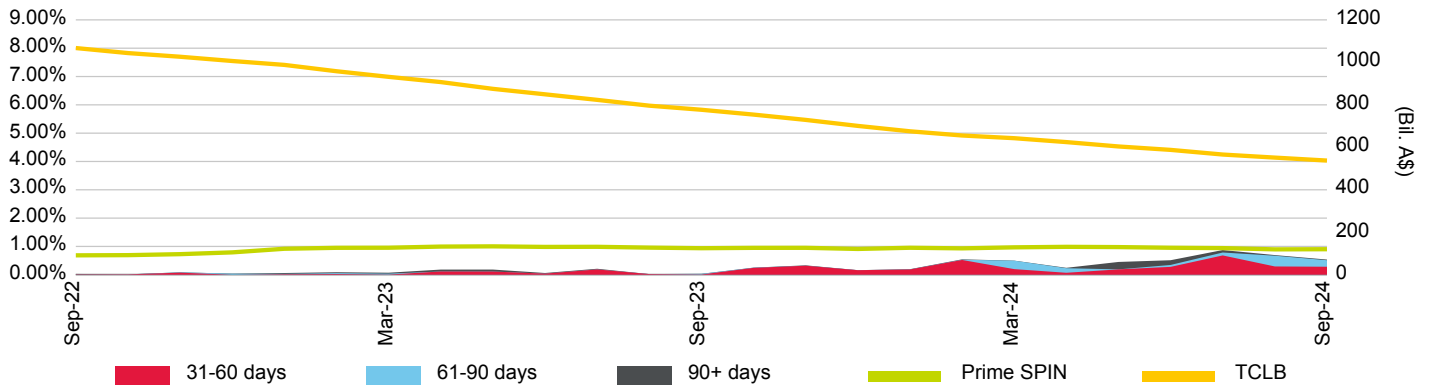

Loan Pool Repayment Trend and Outstanding Security Balance

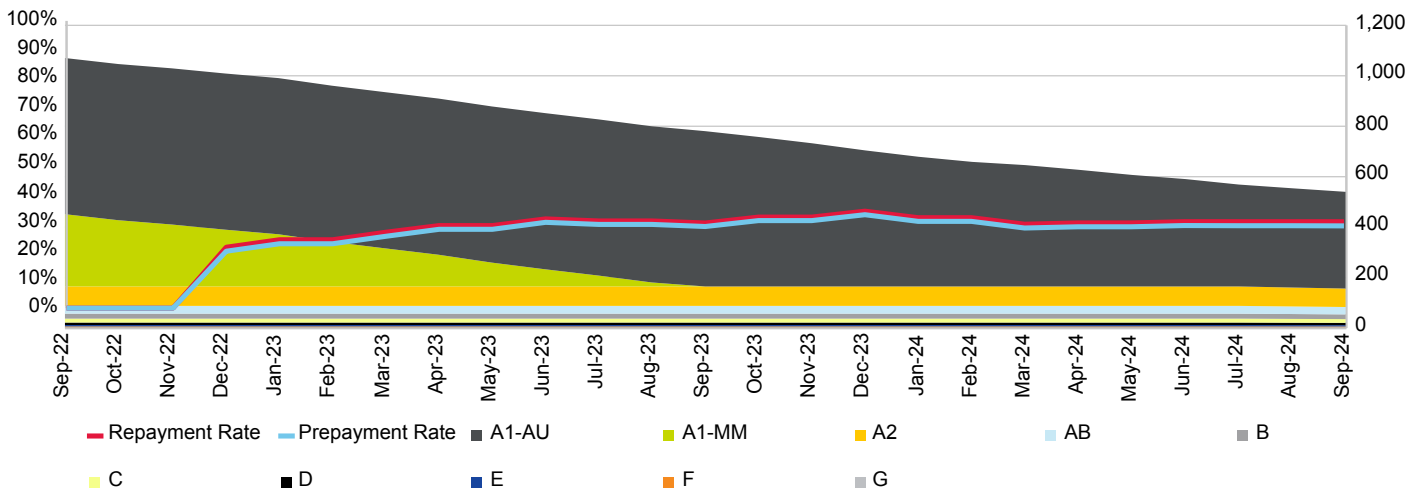

Current Loan To Value Ratio Distribution

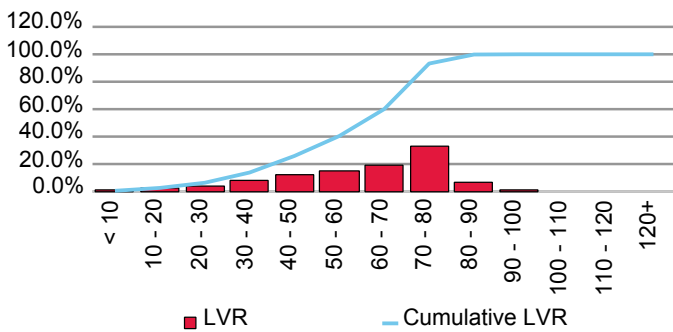

Current Loan Size Distribution (A\$,000)

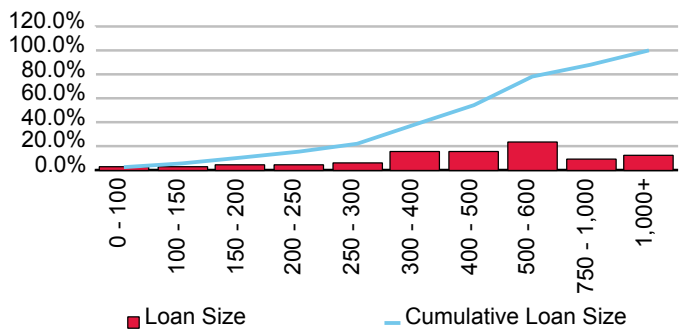

Cumulative Losses

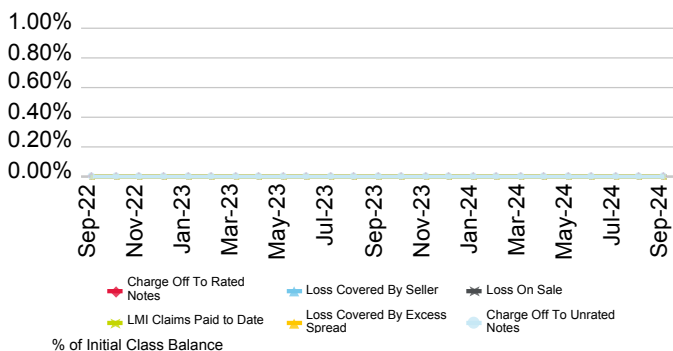

Current Geographic Distribution

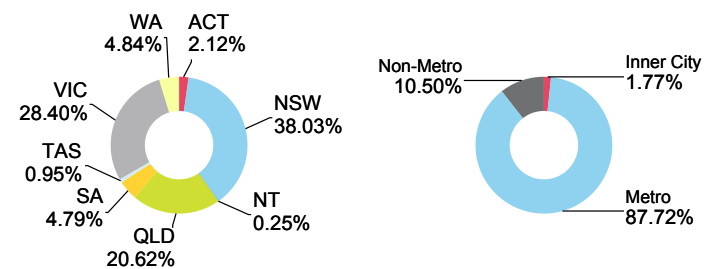

Triton Bond Trust 2022-4 Series 1

Originator	Servicer	Servicer Ranking	Outlook
Columbus Capital Pty Ltd.	Columbus Capital Pty Ltd.	Not Rated	Not Applicable

Loan Pool Arrears Performance vs SPIN

Arrears Reported on a Missed Payment Basis

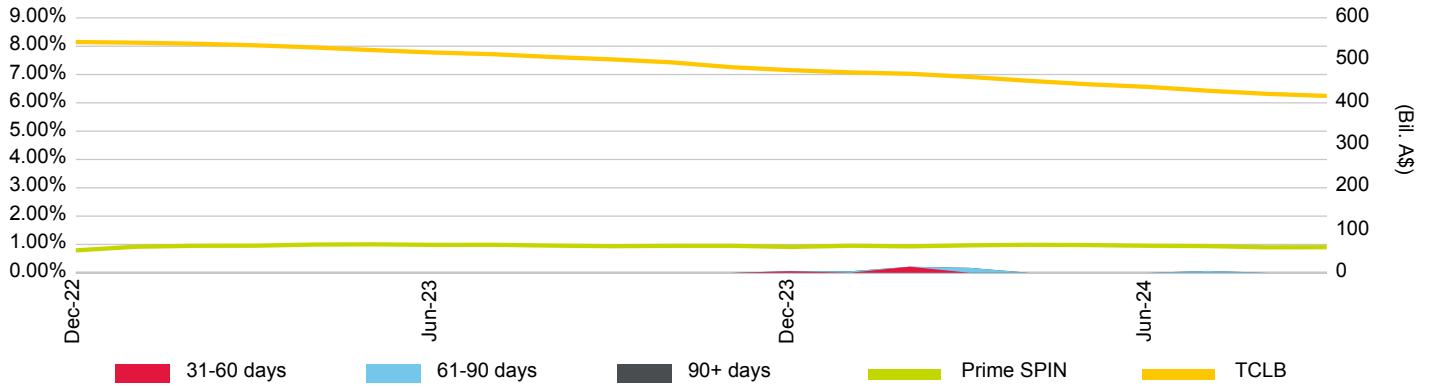

Loan Pool Repayment Trend and Outstanding Security Balance

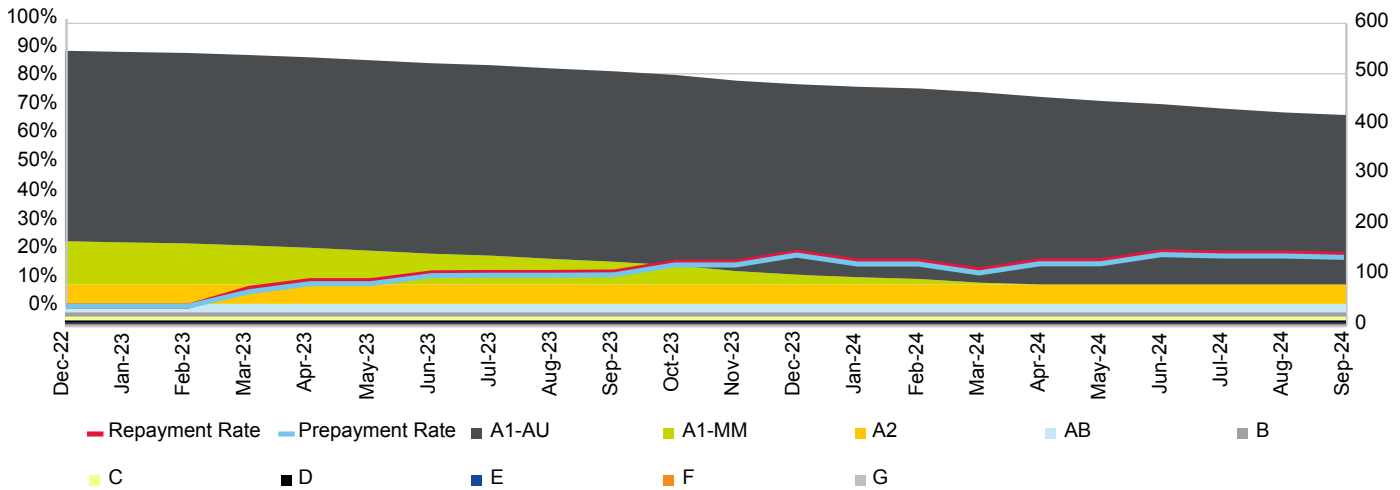

Current Loan To Value Ratio Distribution

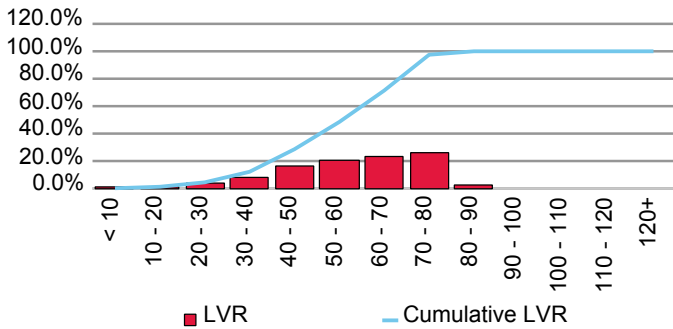

Current Loan Size Distribution (A\$,000)

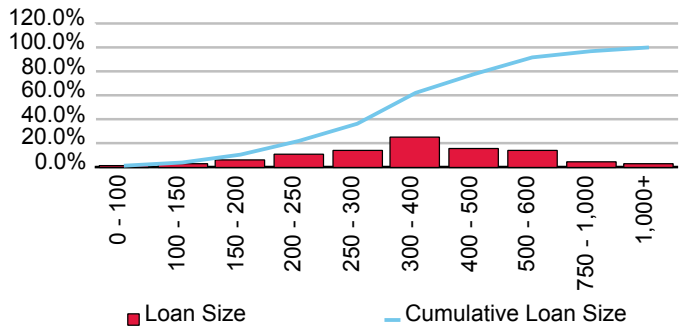

Cumulative Losses

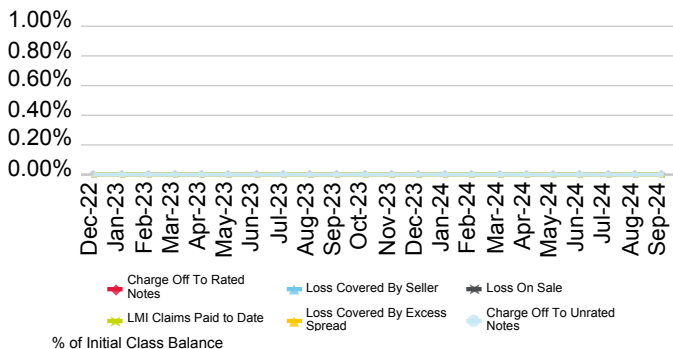

Current Geographic Distribution

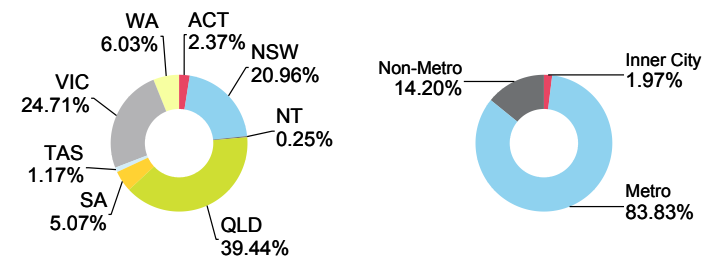

Triton Bond Trust 2023-1 Series 1

Originator	Servicer	Servicer Ranking	Outlook
Columbus Capital Pty Ltd.	Columbus Capital Pty Ltd.	Not Rated	Not Applicable

Loan Pool Arrears Performance vs SPIN

Arrears Reported on a Missed Payment Basis

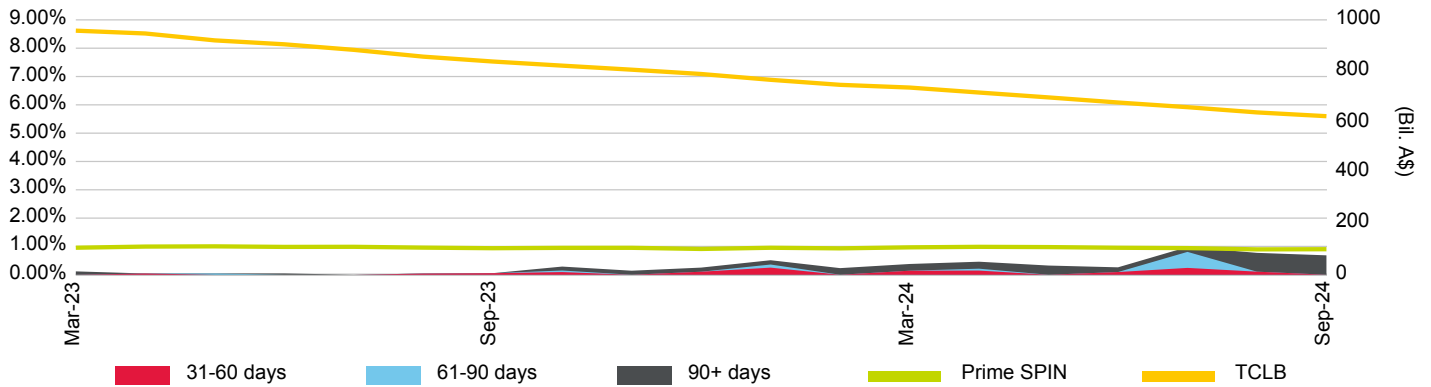

Loan Pool Repayment Trend and Outstanding Security Balance

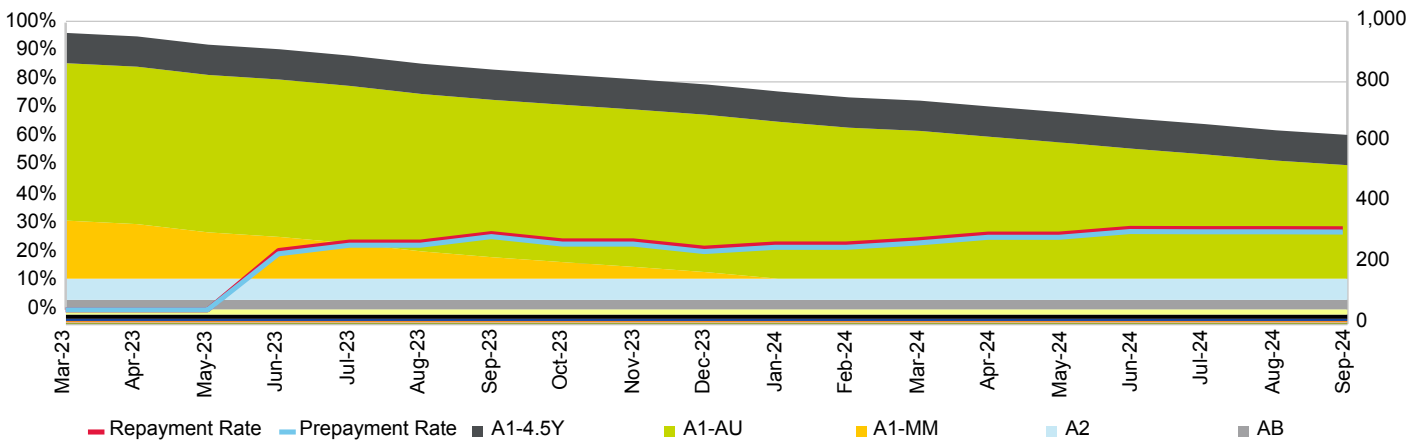

Current Loan To Value Ratio Distribution

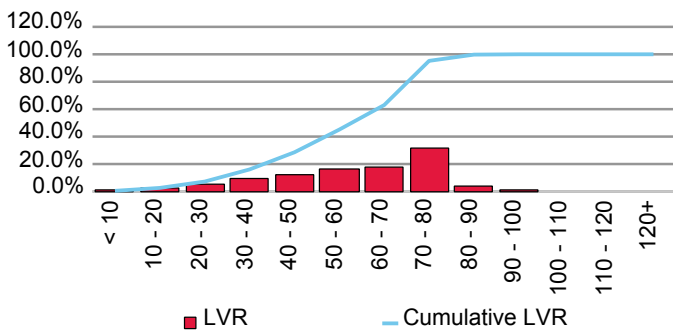

Current Loan Size Distribution (A\$,000)

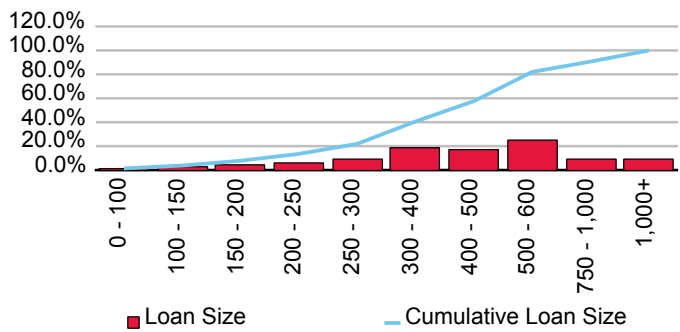

Cumulative Losses

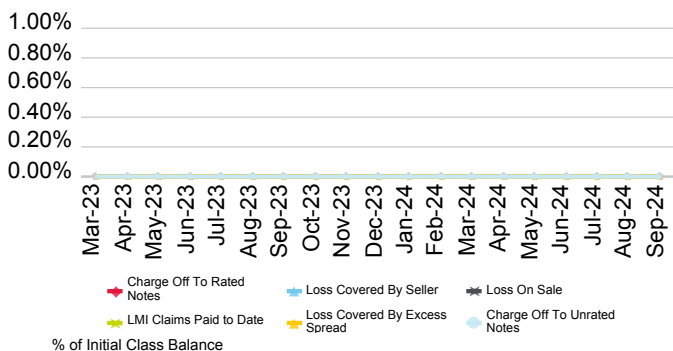

Current Geographic Distribution

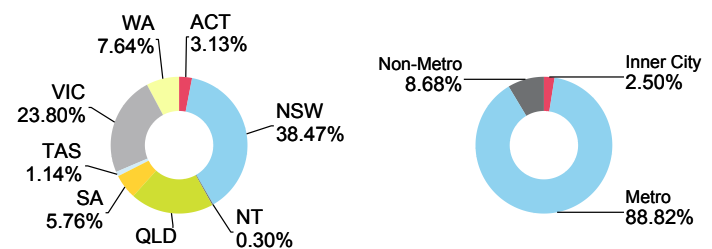

Triton Bond Trust 2023-2 Series 1

Originator	Servicer	Servicer Ranking	Outlook
Columbus Capital Pty Ltd.	Columbus Capital Pty Ltd.	Not Rated	Not Applicable

Loan Pool Arrears Performance vs SPIN

Arrears Reported on a Missed Payment Basis

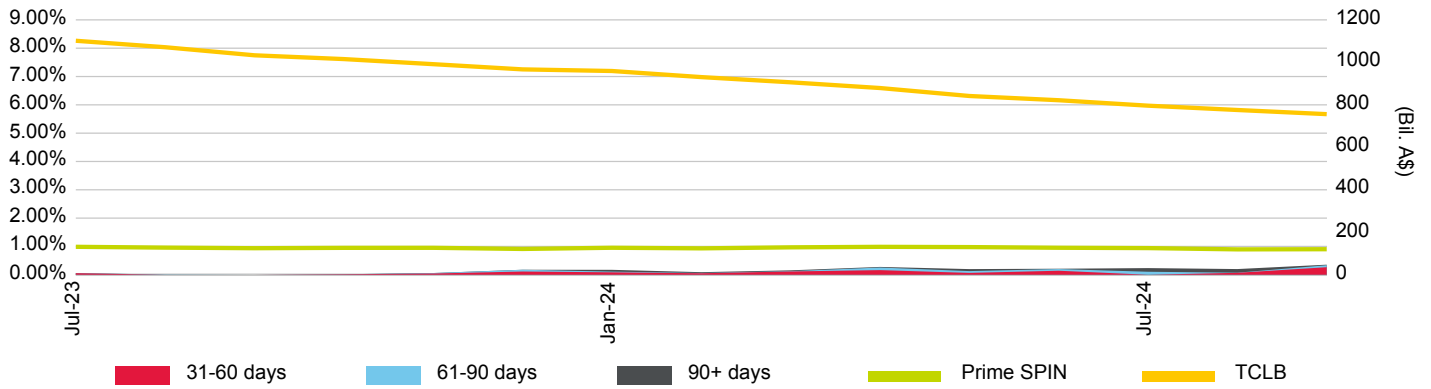

Loan Pool Repayment Trend and Outstanding Security Balance

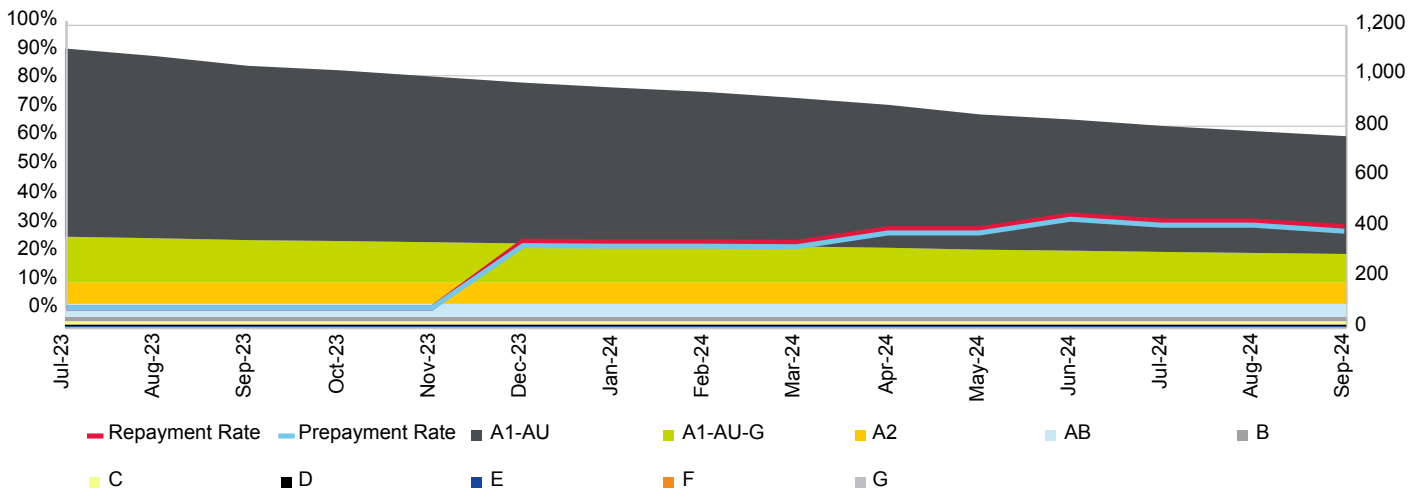

Current Loan To Value Ratio Distribution

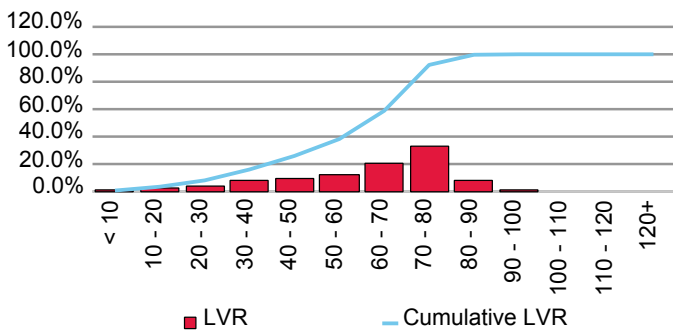

Current Loan Size Distribution (A\$,000)

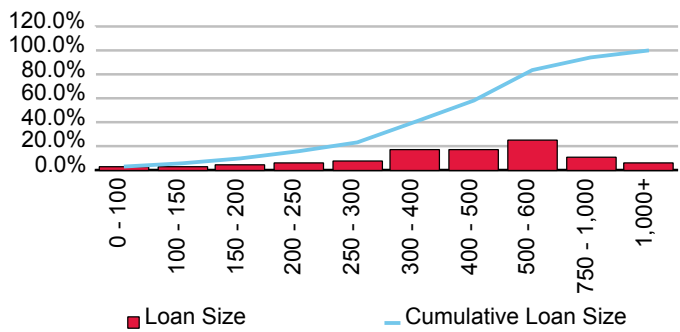

Cumulative Losses

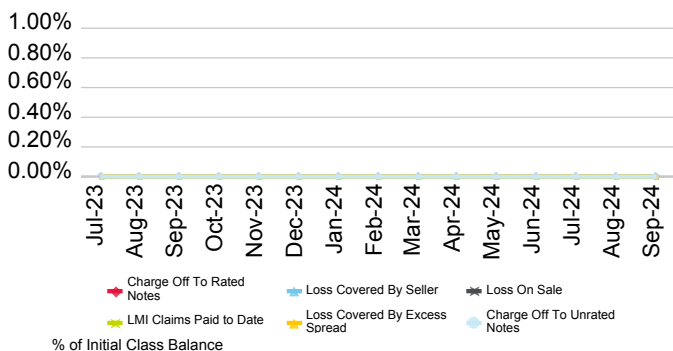

Current Geographic Distribution

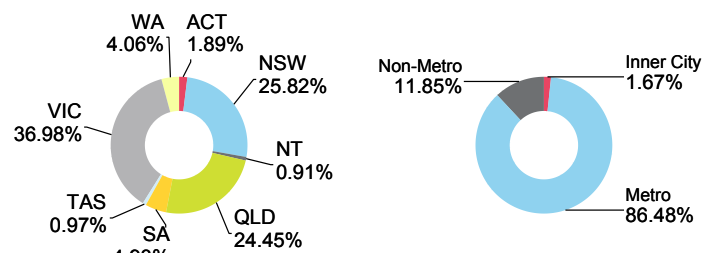

Triton Bond Trust 2023-3P Series 1

Originator	Servicer	Servicer Ranking	Outlook
Columbus Capital Pty Ltd.	Columbus Capital Pty Ltd.	Not Rated	Not Applicable

Loan Pool Arrears Performance vs SPIN

Arrears Reported on a Missed Payment Basis

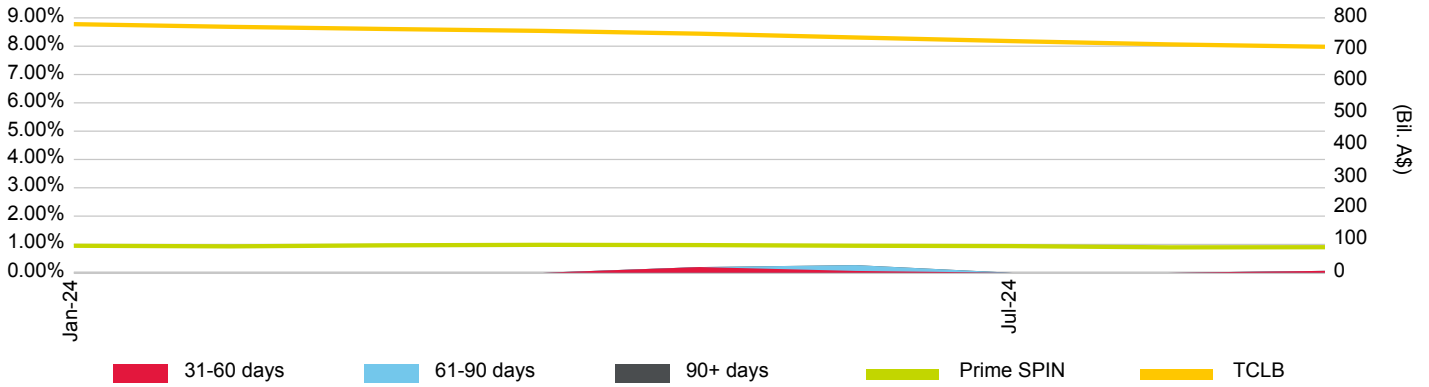

Loan Pool Repayment Trend and Outstanding Security Balance

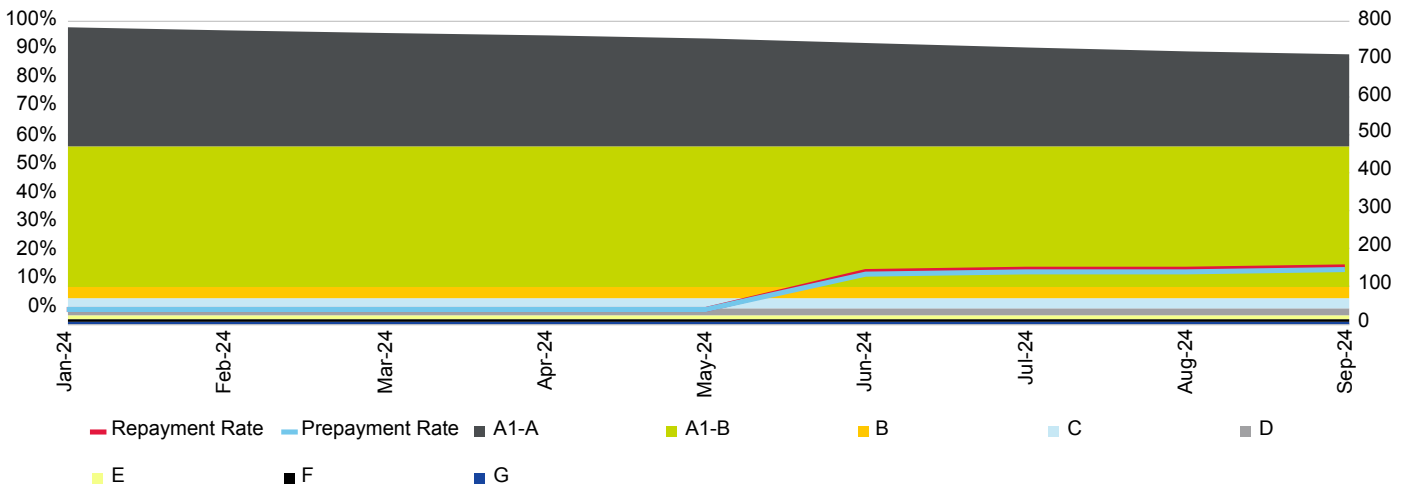

Current Loan To Value Ratio Distribution

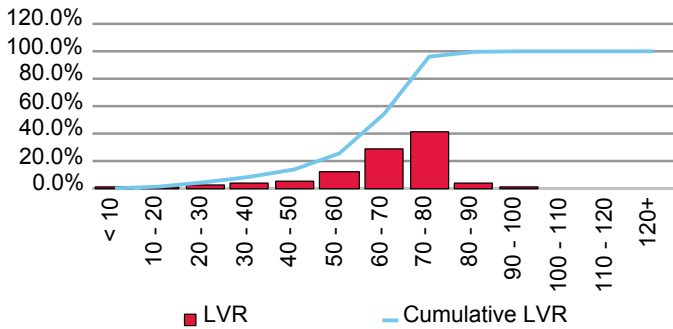

Current Loan Size Distribution (A\$,000)

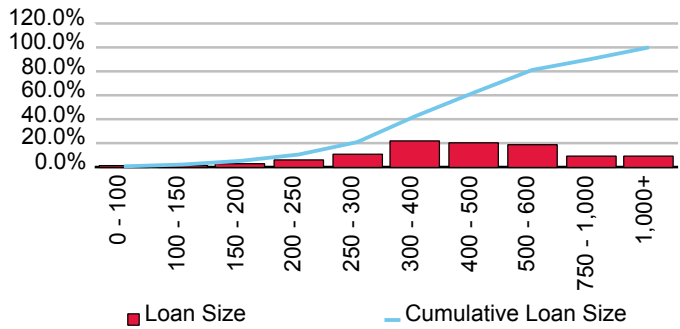

Cumulative Losses

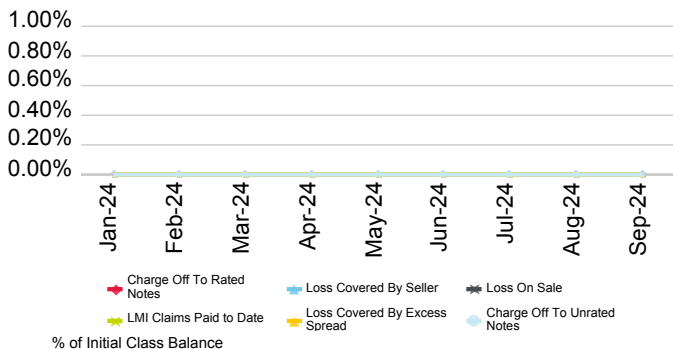

Current Geographic Distribution

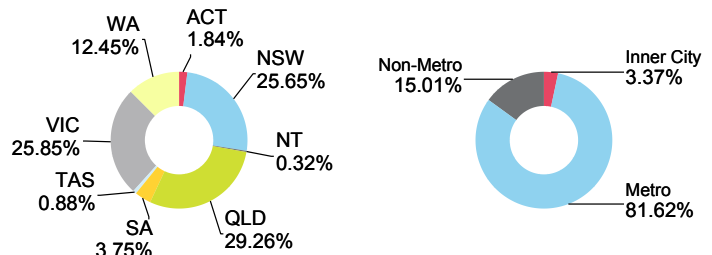

Triton Bond Trust 2024-1 Series 1

Originator	Servicer	Servicer Ranking	Outlook
Columbus Capital Pty Ltd.	Columbus Capital Pty Ltd.	Not Rated	Not Applicable

Loan Pool Arrears Performance vs SPIN

Arrears Reported on a Missed Payment Basis

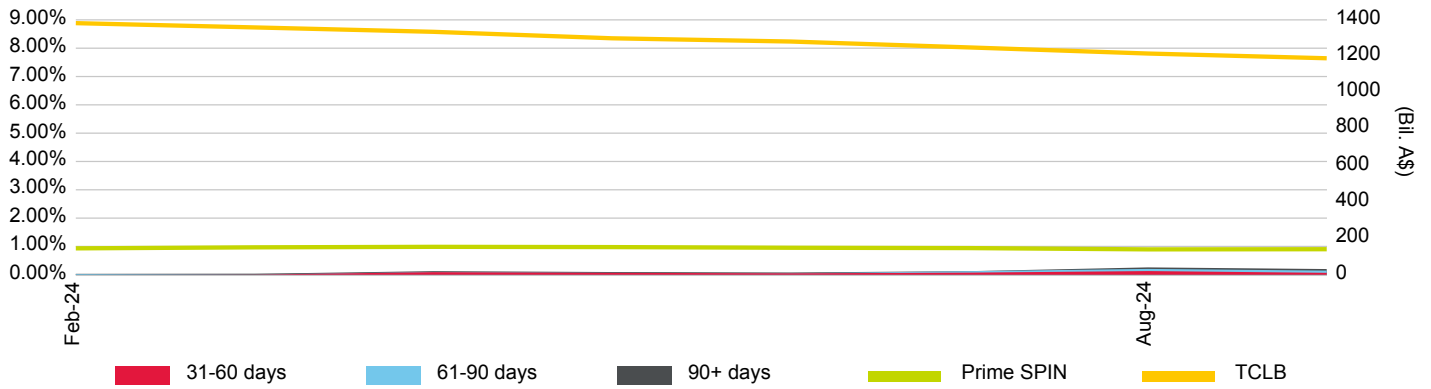

Loan Pool Repayment Trend and Outstanding Security Balance

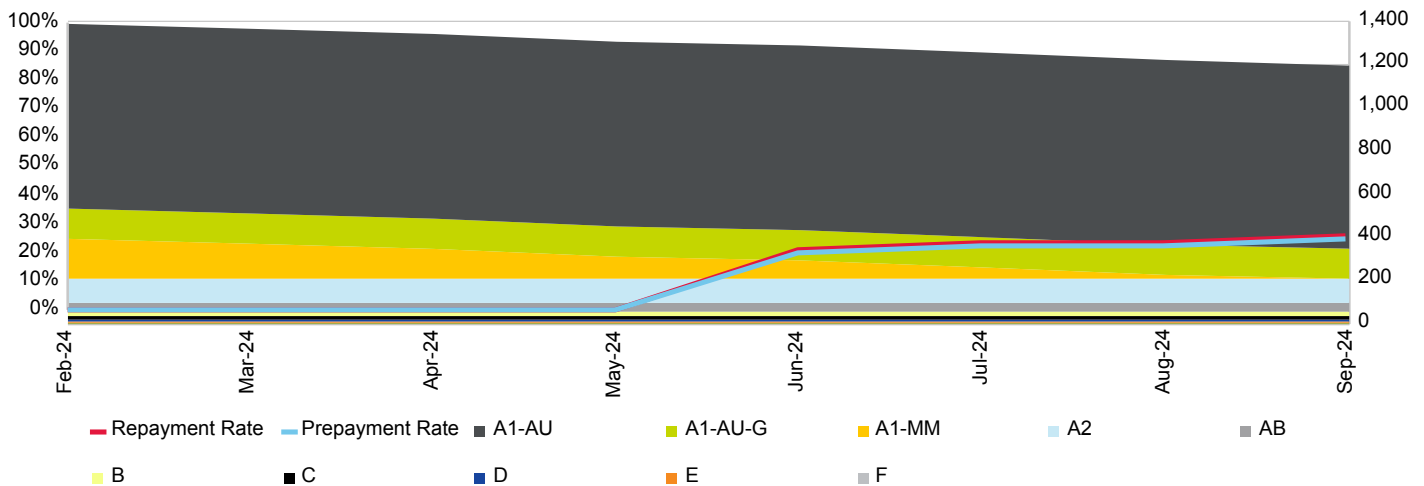

Current Loan To Value Ratio Distribution

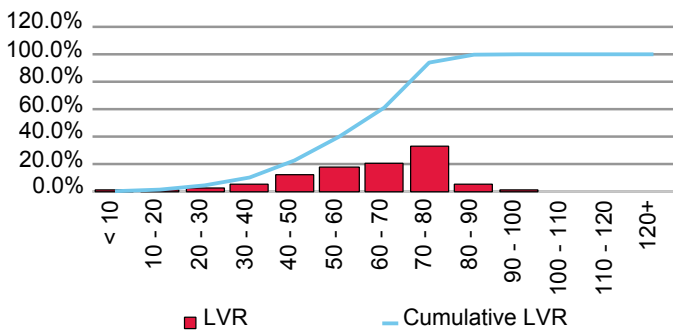

Current Loan Size Distribution (A\$,000)

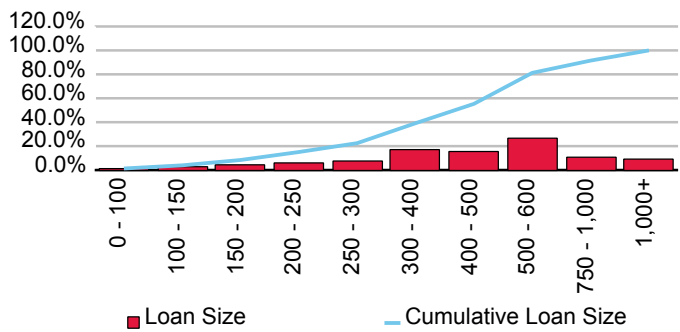

Cumulative Losses

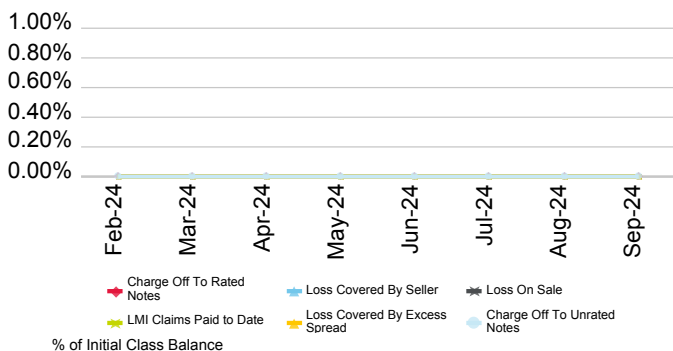

Current Geographic Distribution

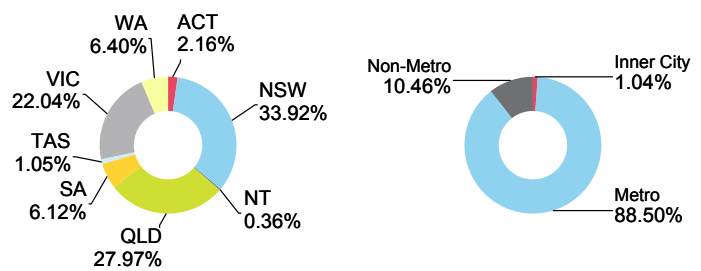

Triton Bond Trust 2024-2 Series 1

Originator	Servicer	Servicer Ranking	Outlook
Columbus Capital Pty Ltd.	Columbus Capital Pty Ltd.	Not Rated	Not Applicable

Loan Pool Arrears Performance vs SPIN

Arrears Reported on a Missed Payment Basis

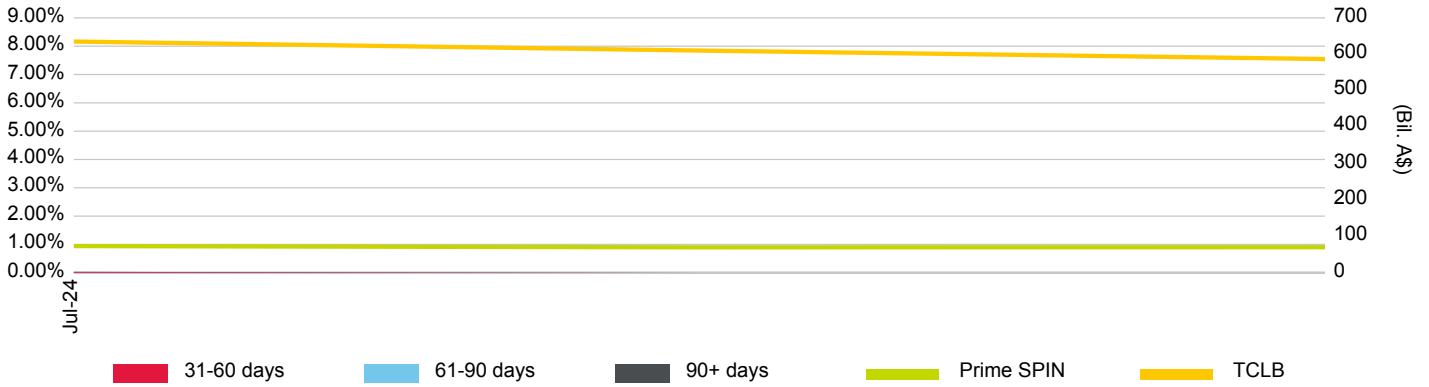

Loan Pool Repayment Trend and Outstanding Security Balance

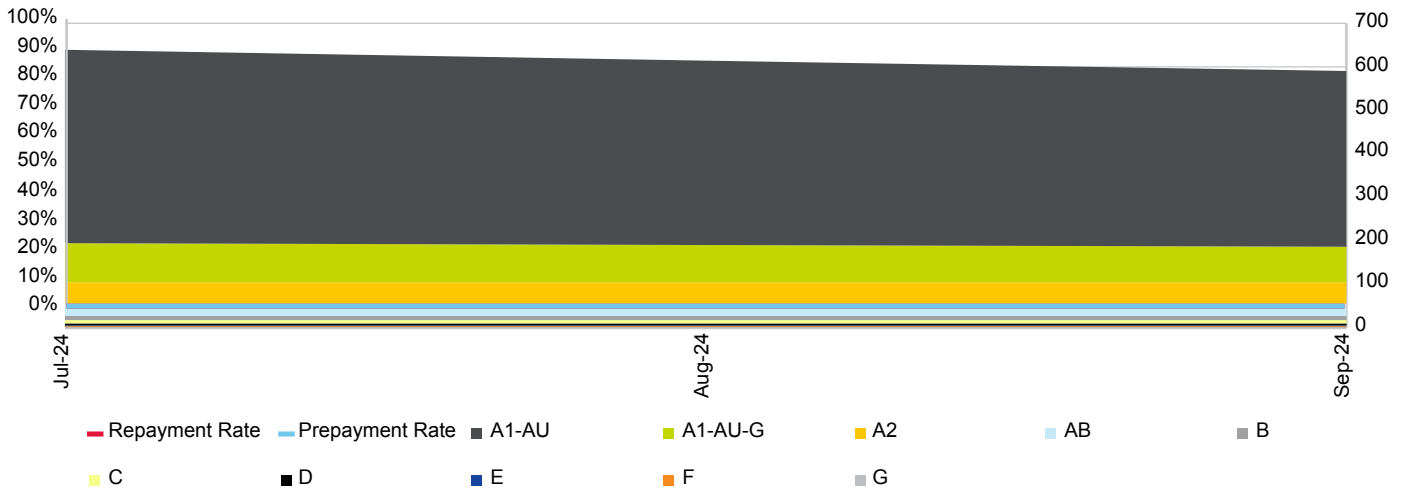

Current Loan To Value Ratio Distribution

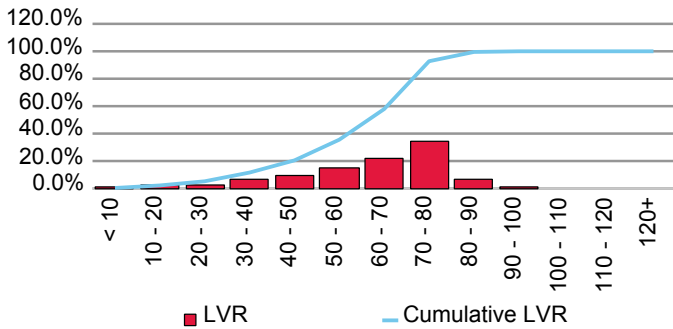

Current Loan Size Distribution (A\$,000)

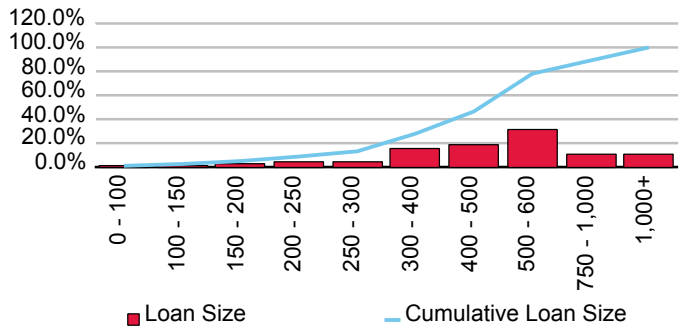

Cumulative Losses

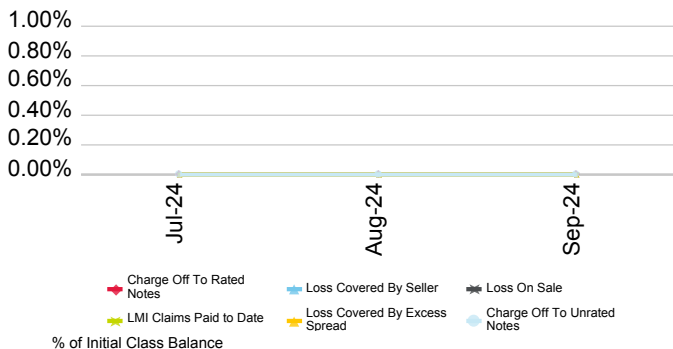

Current Geographic Distribution

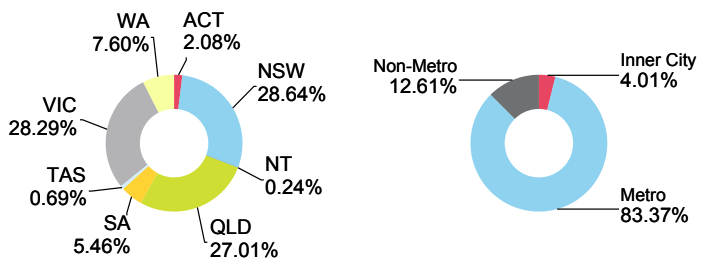

Triton Trust No. 8 Bond Series 2019-3

Originator	Servicer	Servicer Ranking	Outlook
Columbus Capital Pty Ltd.	Columbus Capital Pty Ltd.	Not Rated	Not Applicable

Loan Pool Arrears Performance vs SPIN

Arrears Reported on a Scheduled Balance Basis

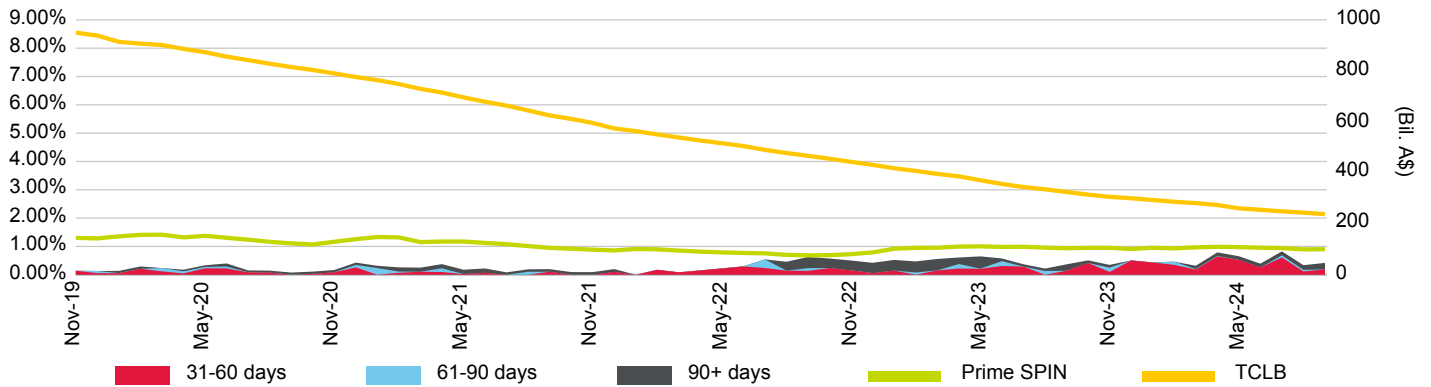

Loan Pool Repayment Trend and Outstanding Security Balance

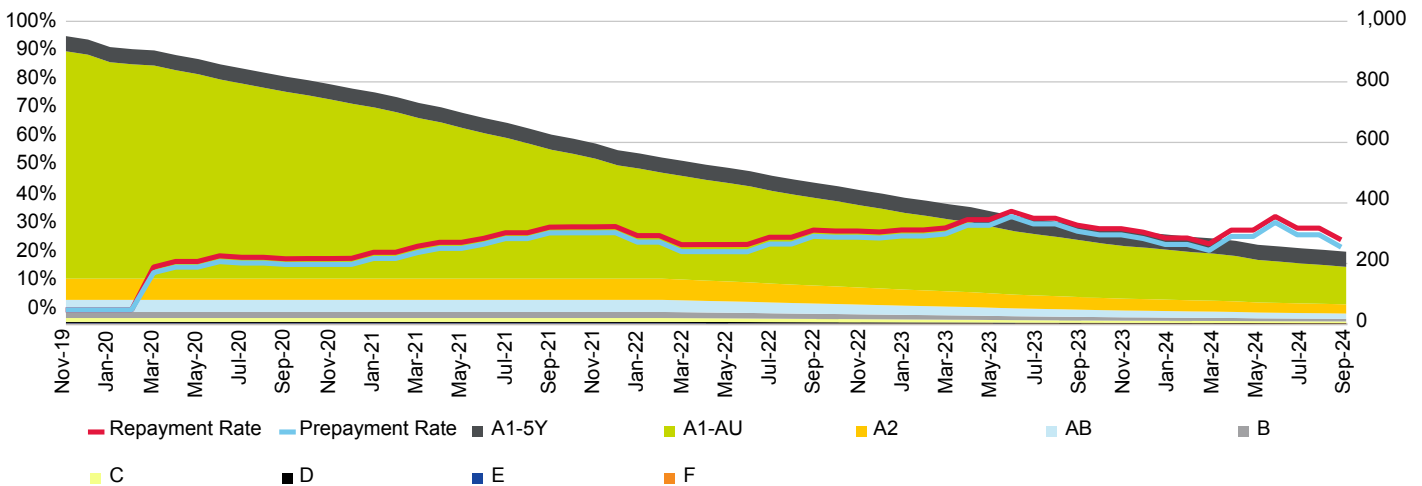

Current Loan To Value Ratio Distribution

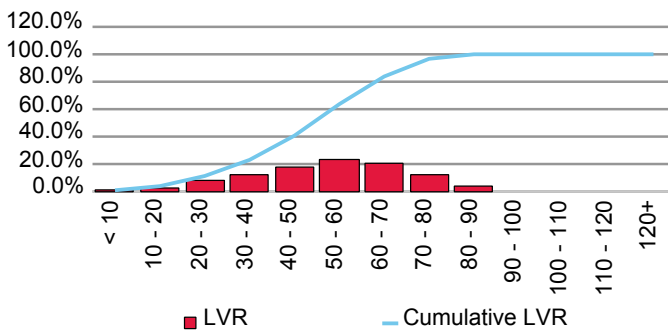

Current Loan Size Distribution (A\$,000)

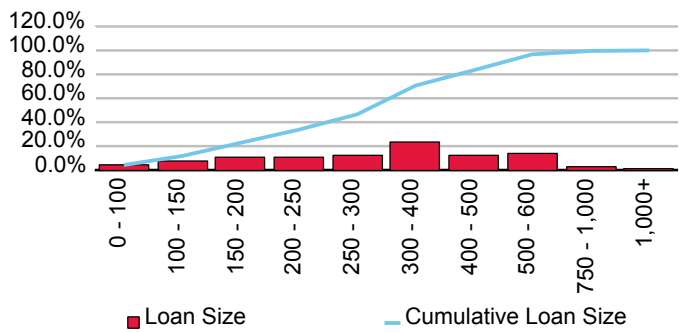

Cumulative Losses

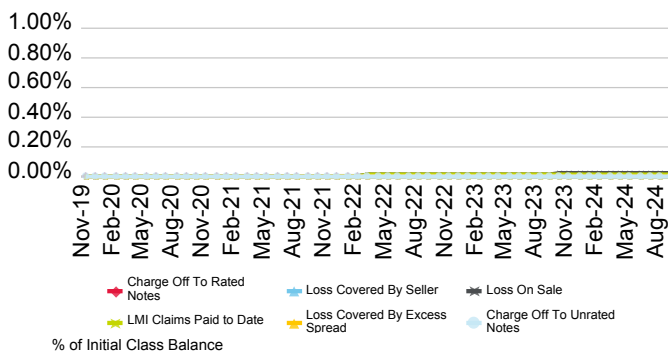

Current Geographic Distribution

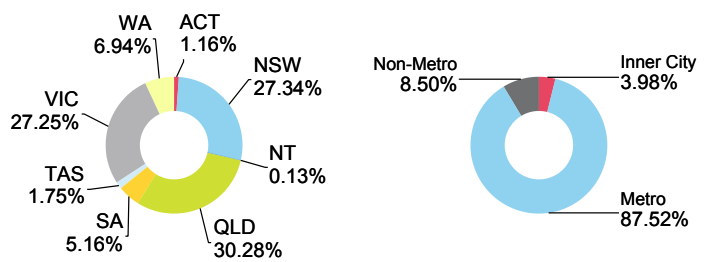

Vermilion Bond Trust 2023 Series 1

Originator	Servicer	Servicer Ranking	Outlook
Columbus Capital Pty Ltd.	Columbus Capital Pty Ltd.	Not Rated	Not Applicable

Loan Pool Arrears Performance vs SPIN

Arrears Reported on a Missed Payment Basis

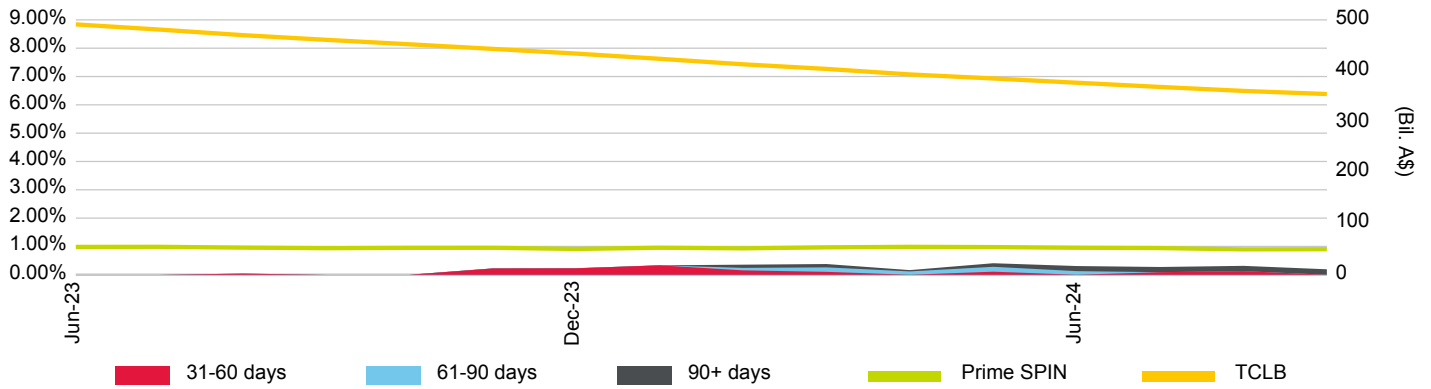

Loan Pool Repayment Trend and Outstanding Security Balance

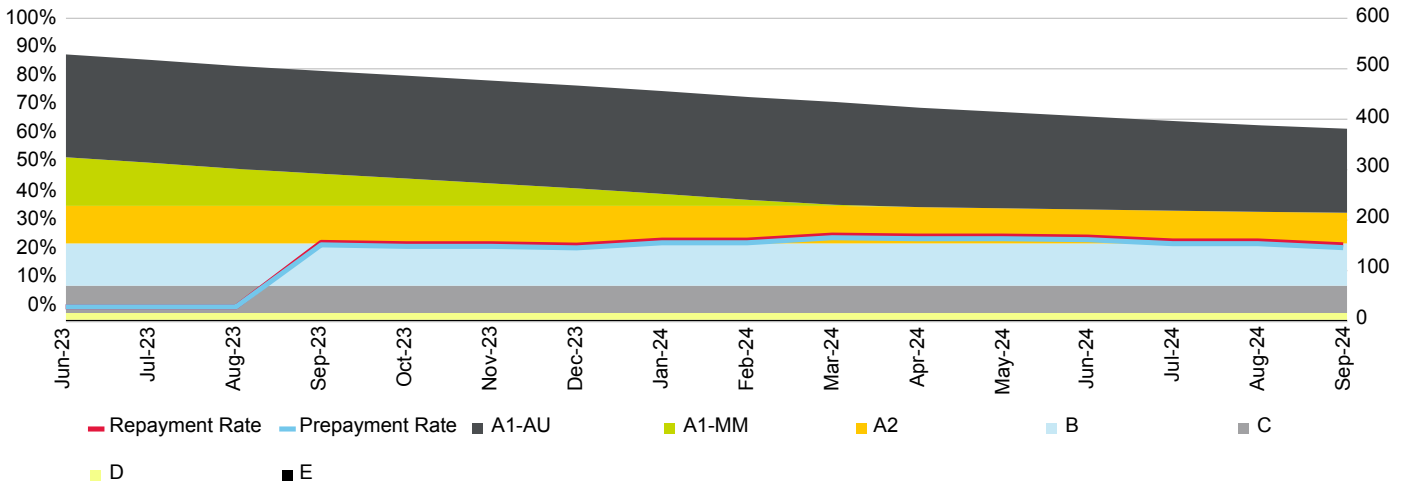

Current Loan To Value Ratio Distribution

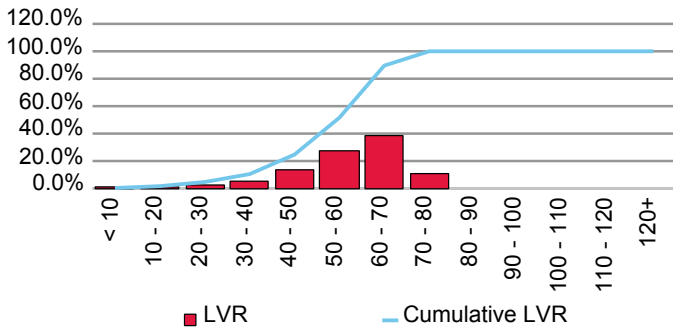

Current Loan Size Distribution (A\$,000)

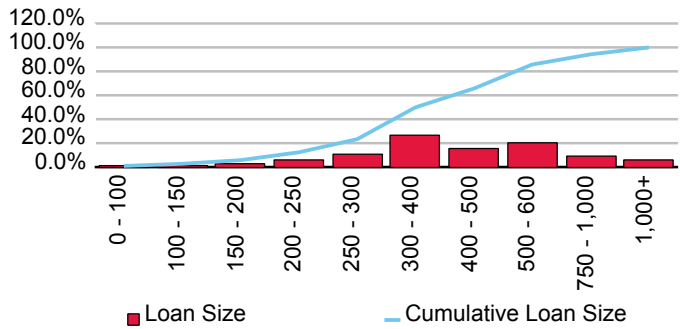

Cumulative Losses

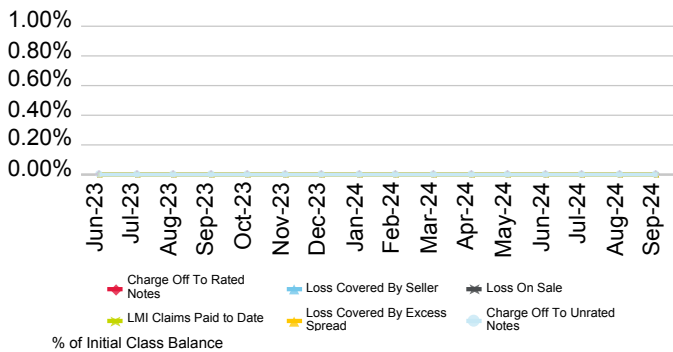

Current Geographic Distribution

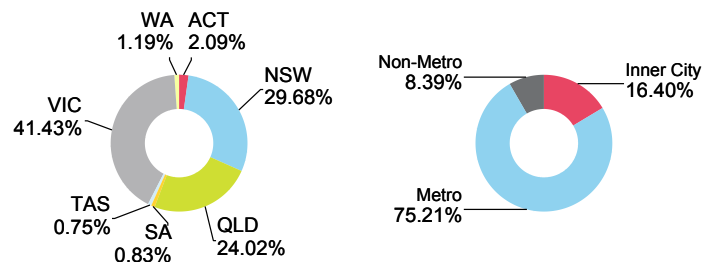

Vermilion Bond Trust 2024 Series 1

Originator	Servicer	Servicer Ranking	Outlook
Columbus Capital Pty Ltd.	Columbus Capital Pty Ltd.	Not Rated	Not Applicable

Loan Pool Arrears Performance vs SPIN

Arrears Reported on a Missed Payment Basis

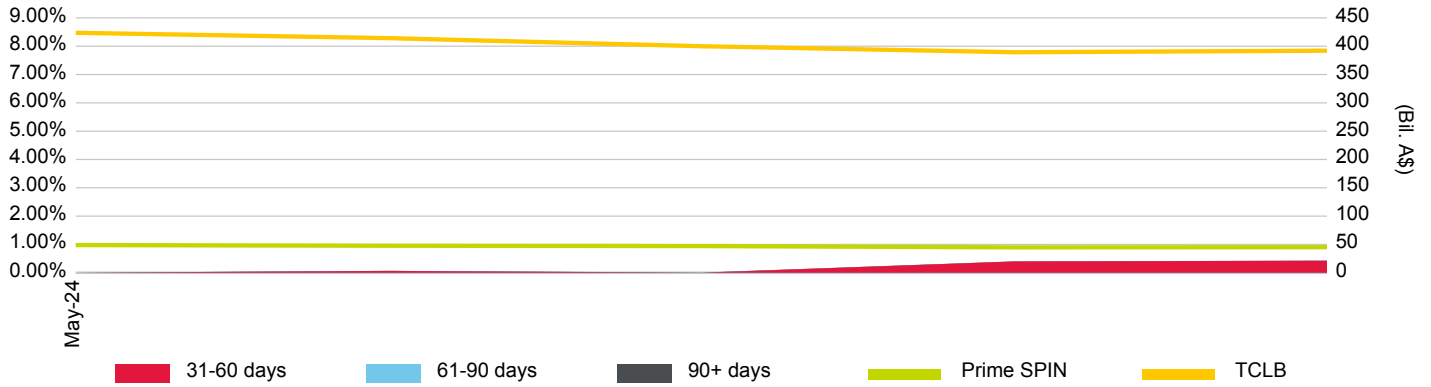

Loan Pool Repayment Trend and Outstanding Security Balance

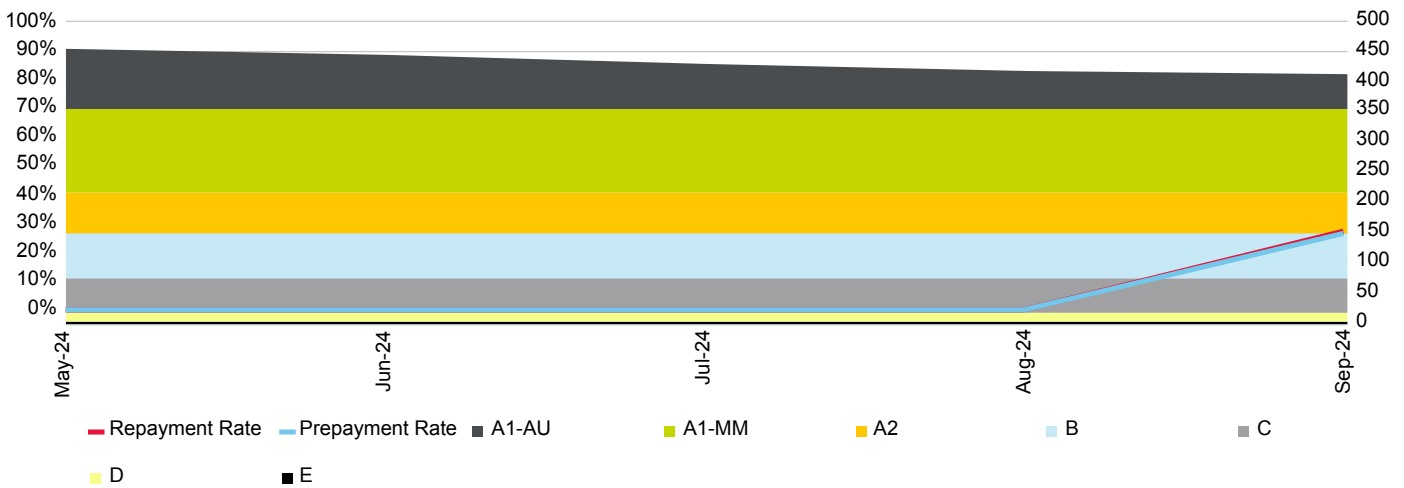

Current Loan To Value Ratio Distribution

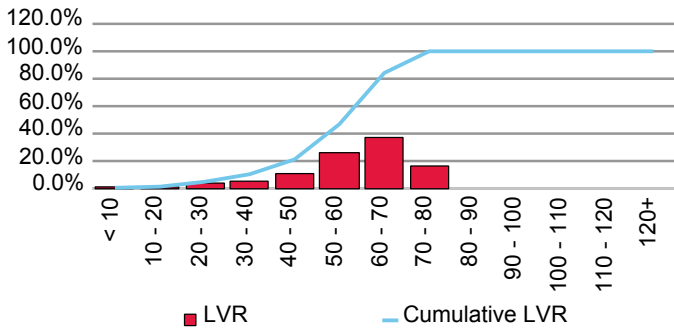

Current Loan Size Distribution (A\$,000)

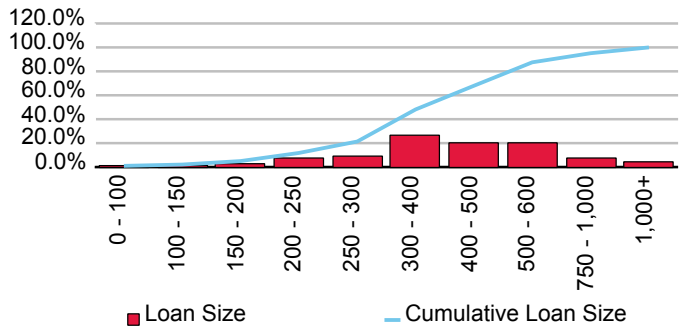

Cumulative Losses

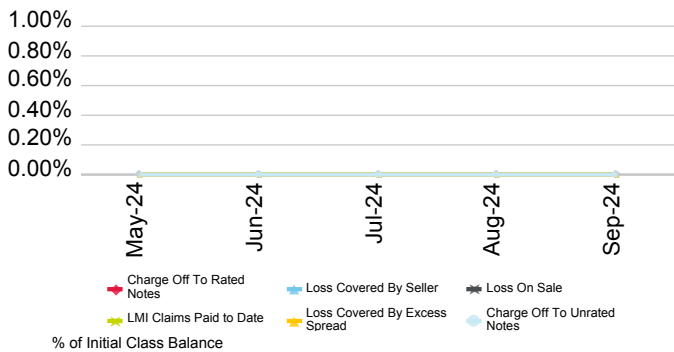

Current Geographic Distribution

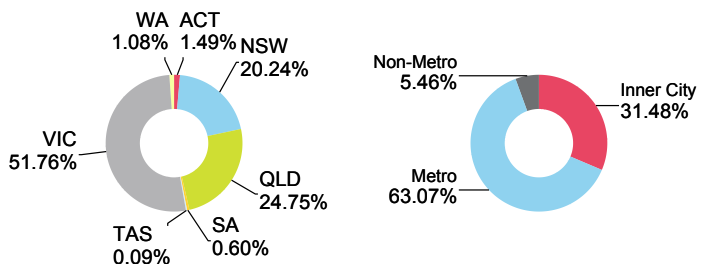

Commonwealth Bank of Australia

First Issue Released	Total # Domestic Issues	Total # Cross Border Issues	# Outstanding	Value Outstanding
29-Oct-97	19	10	13	Mil. A\$ 6,184.06

Loan Pool Arrears Performance vs Prime SPIN

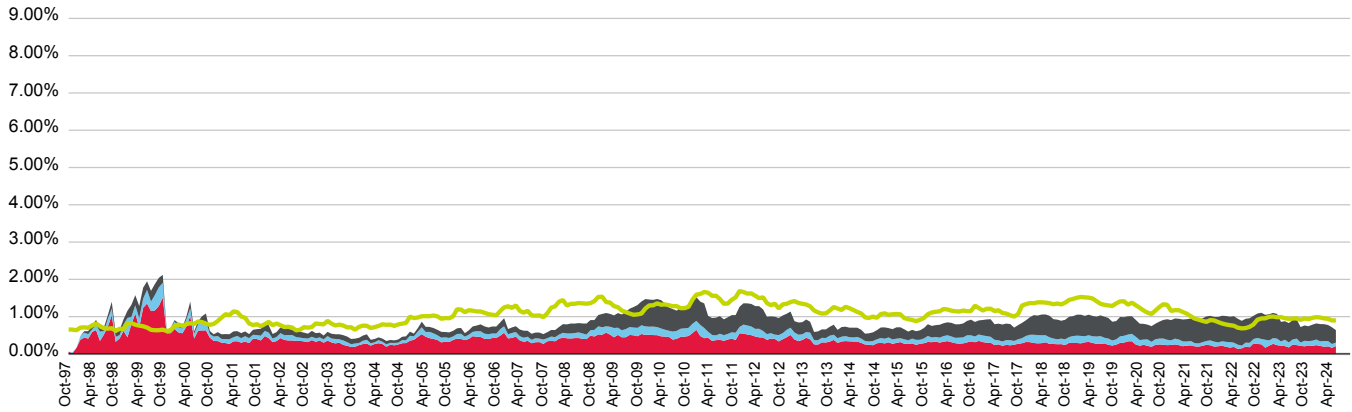

■ 31-60 days
 ■ 61-90 days
 ■ 90+ days
 ■ Prime SPIN

(%)	Oct-23	Nov-23	Dec-23	Jan-24	Feb-24	Mar-24	Apr-24	May-24	Jun-24	Jul-24	Aug-24	Sep-24
31-60 days	0.25	0.24	0.22	0.20	0.23	0.21	0.24	0.21	0.19	0.20	0.16	0.21
61-90 days	0.13	0.17	0.09	0.15	0.12	0.14	0.15	0.12	0.15	0.14	0.10	0.09
90+ days	0.52	0.52	0.41	0.41	0.40	0.43	0.43	0.46	0.45	0.43	0.45	0.34
Total	0.91	0.93	0.72	0.76	0.74	0.78	0.82	0.80	0.80	0.78	0.71	0.64
Prime SPIN	0.95	0.95	0.91	0.95	0.93	0.97	0.99	0.98	0.95	0.94	0.90	0.90

Prepayment & Repayment Rates vs Prime SPPI

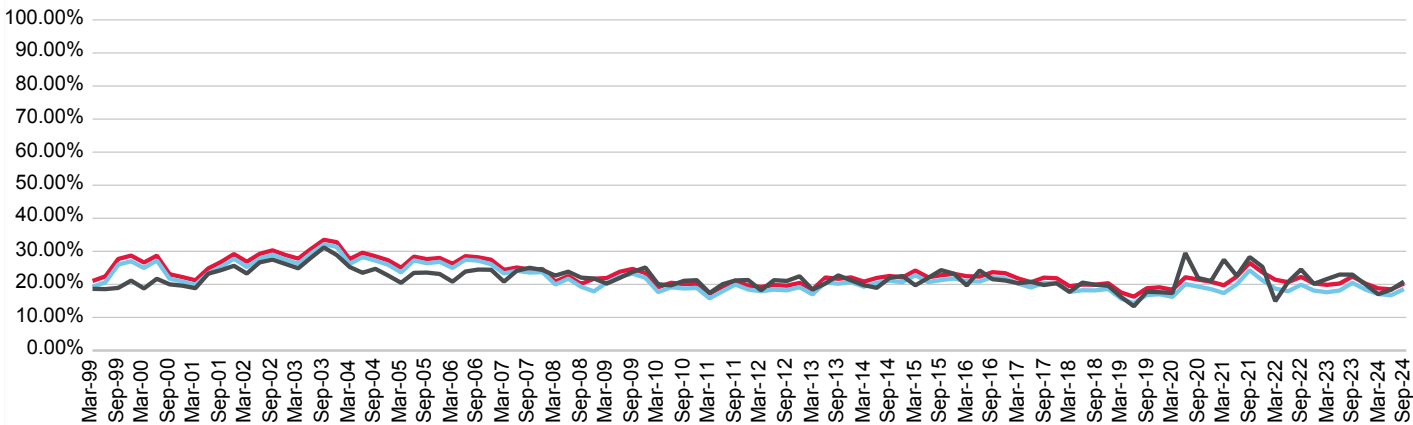

■ Repayment Rates
 ■ Prepayment Rate
 ■ Prime SPPI

(%)	Dec-21	Mar-22	Jun-22	Sep-22	Dec-22	Mar-23	Jun-23	Sep-23	Dec-23	Mar-24	Jun-24	Sep-24
Prepayment	21.21	18.72	17.93	19.90	18.13	17.63	18.15	20.46	18.45	17.07	16.72	18.56
Repayment	23.64	21.40	20.67	22.27	20.30	19.85	20.25	22.37	20.27	18.80	18.51	20.26
Prime SPPI	25.32	14.92	20.76	24.52	20.17	21.60	22.96	22.95	20.03	17.04	18.37	20.84

Medallion Trust Series 2015-1

Originator	Servicer	Servicer Ranking	Outlook
Commonwealth Bank of Australia	Commonwealth Bank of Australia	Not Ranked	Not Applicable

Loan Pool Arrears Performance vs SPIN

Arrears Reported on a Scheduled Balance Basis

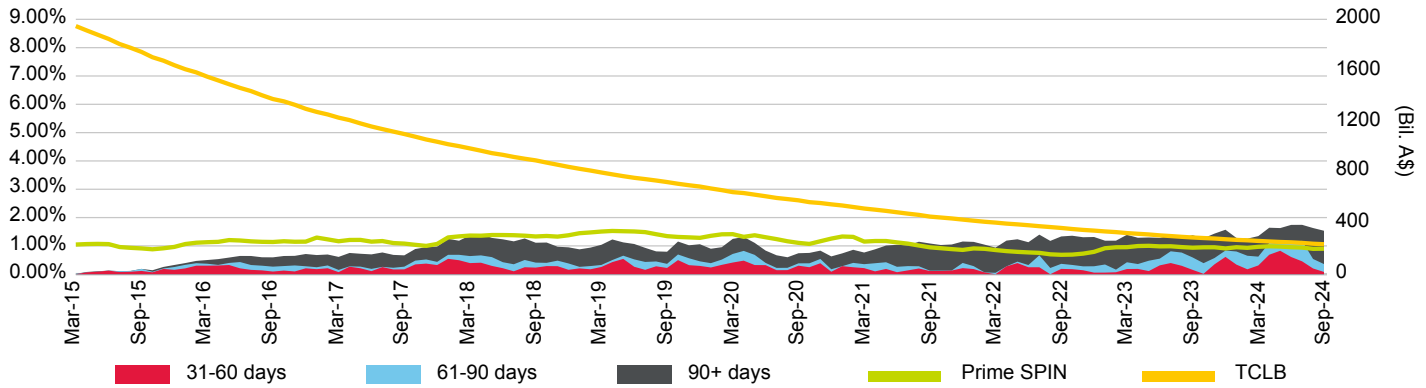

Loan Pool Repayment Trend and Outstanding Security Balance

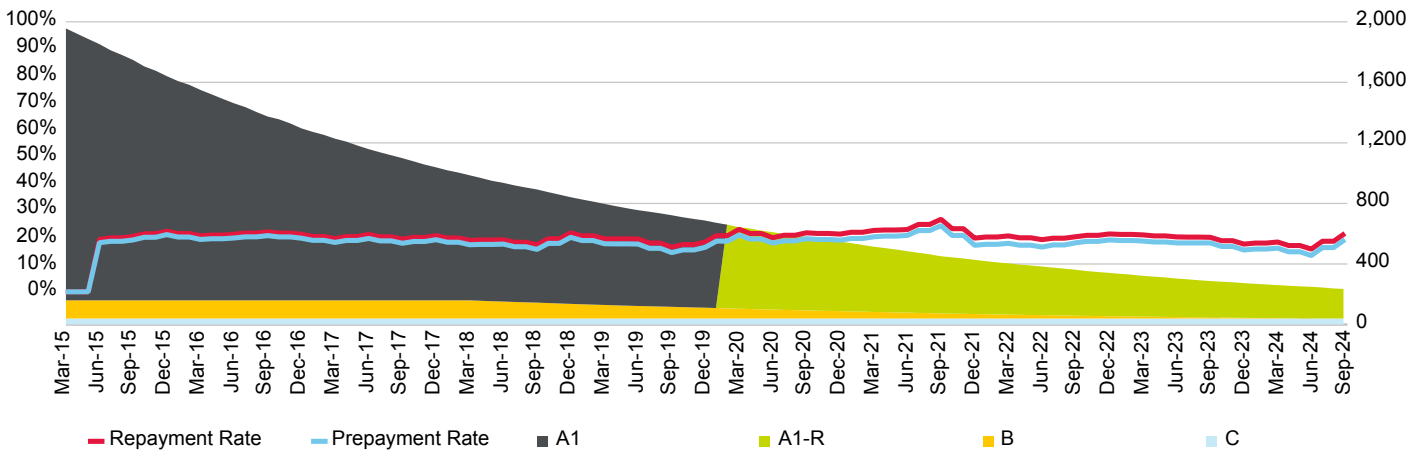

Current Loan To Value Ratio Distribution

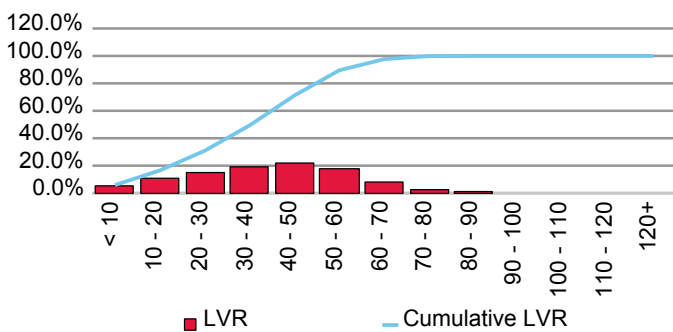

Current Loan Size Distribution (A\$,000)

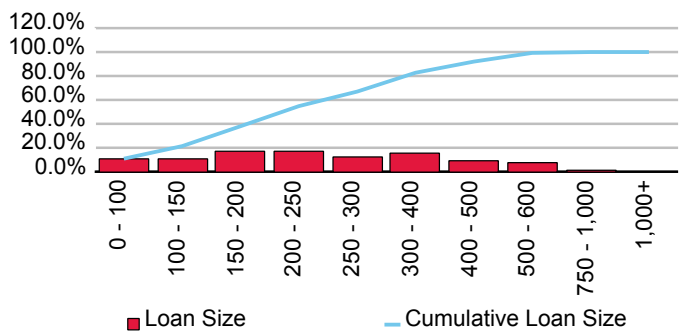

Cumulative Losses

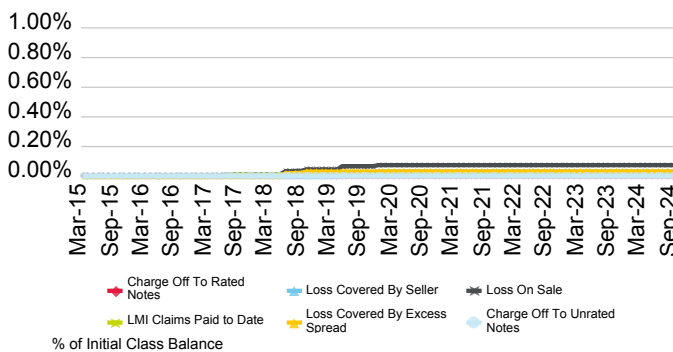

Current Geographic Distribution

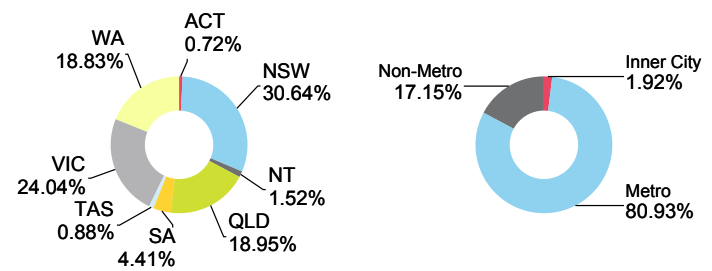

Medallion Trust Series 2015-2

Originator	Servicer	Servicer Ranking	Outlook
Commonwealth Bank of Australia	Commonwealth Bank of Australia	Not Ranked	Not Applicable

Loan Pool Arrears Performance vs SPIN

Arrears Reported on a Scheduled Balance Basis

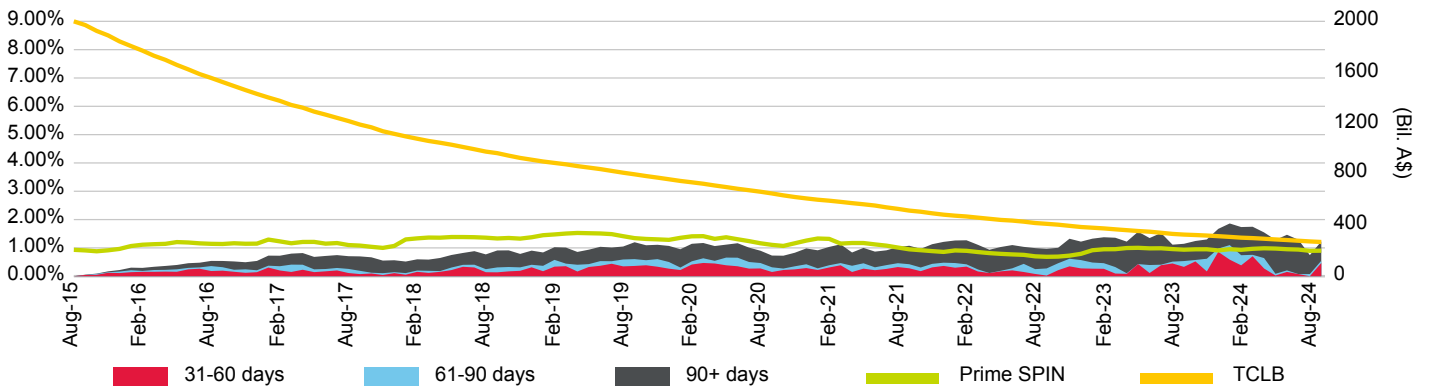

Loan Pool Repayment Trend and Outstanding Security Balance

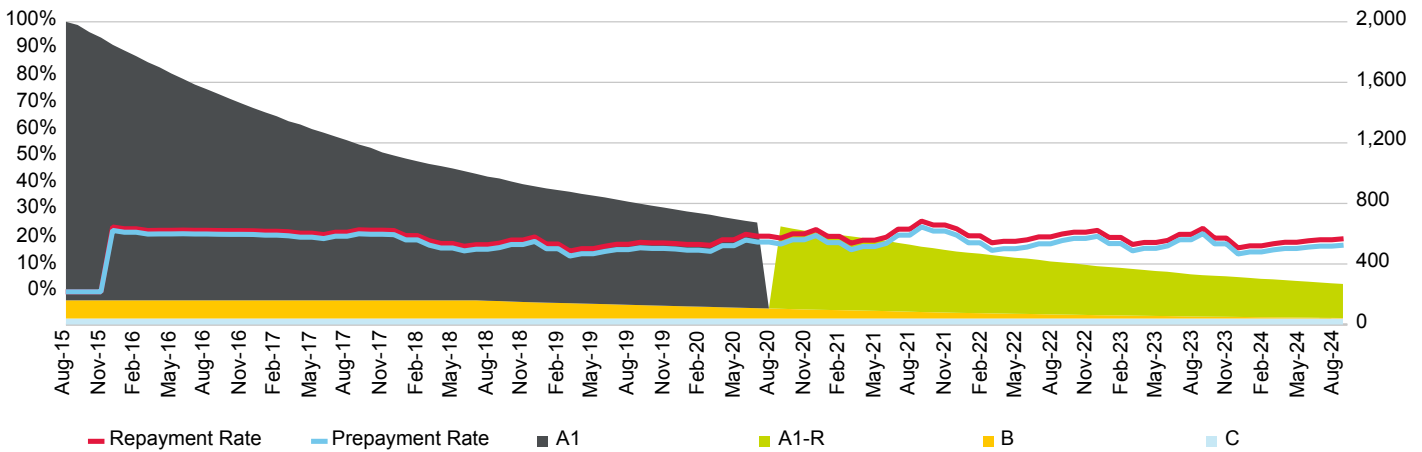

Current Loan To Value Ratio Distribution

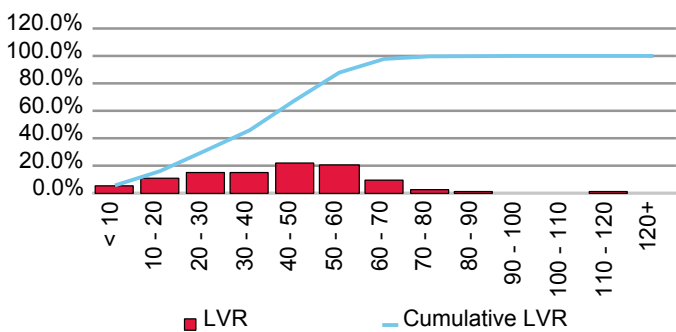

Current Loan Size Distribution (A\$,000)

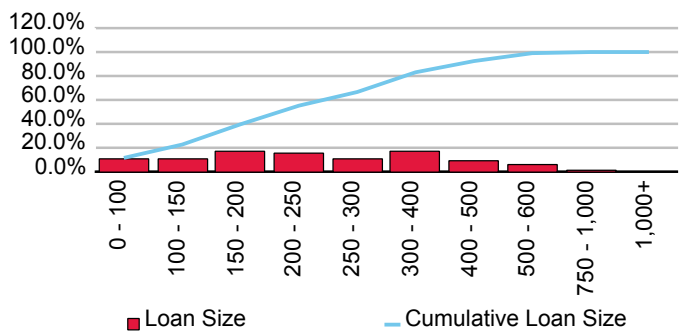

Cumulative Losses

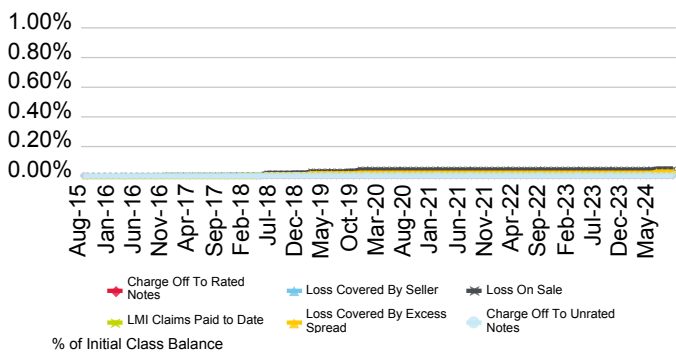

Current Geographic Distribution

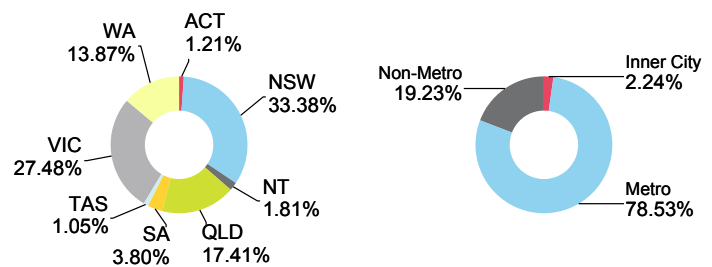

Medallion Trust Series 2016-1

Originator	Servicer	Servicer Ranking	Outlook
Commonwealth Bank of Australia	Commonwealth Bank of Australia	Not Ranked	Not Applicable

Loan Pool Arrears Performance vs SPIN

Arrears Reported on a Scheduled Balance Basis

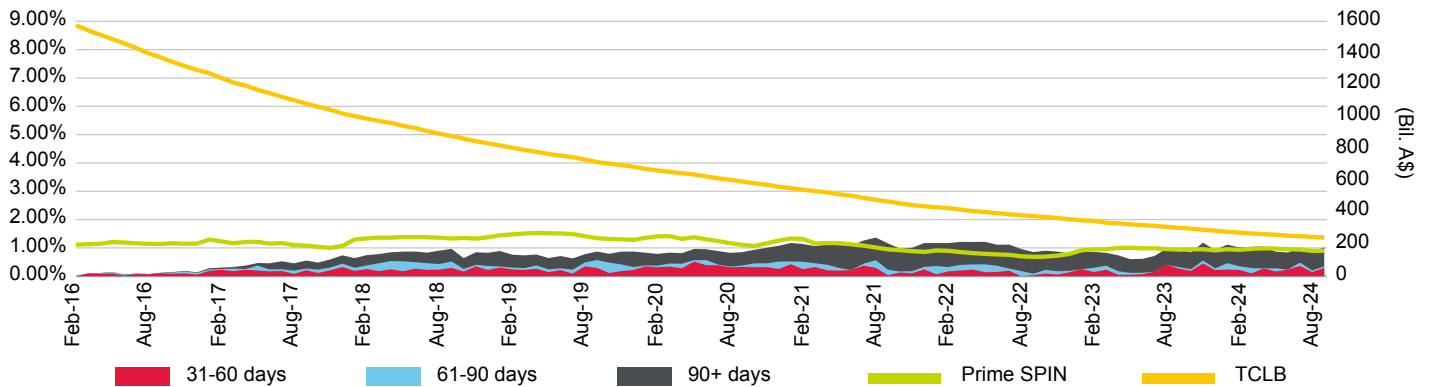

Loan Pool Repayment Trend and Outstanding Security Balance

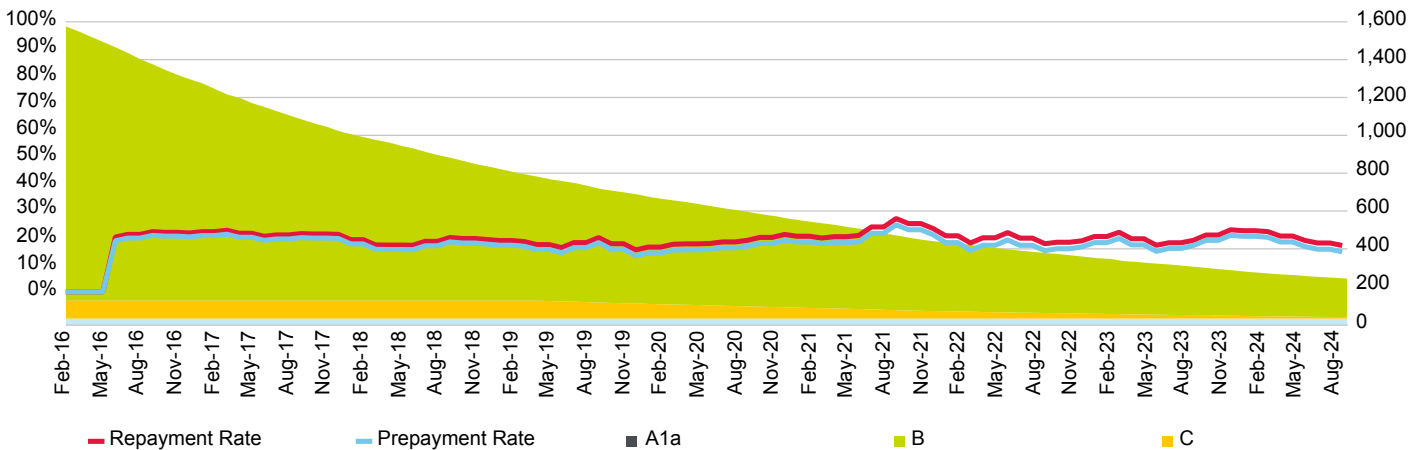

Current Loan To Value Ratio Distribution

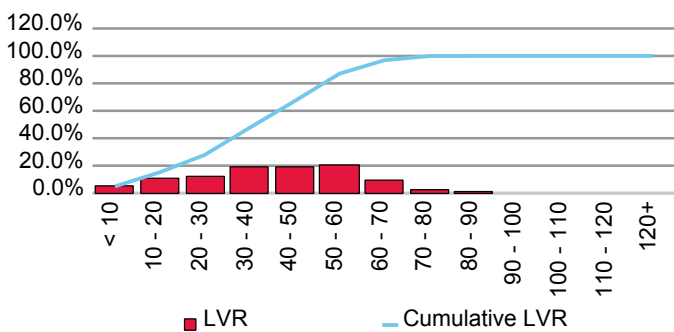

Current Loan Size Distribution (A\$,000)

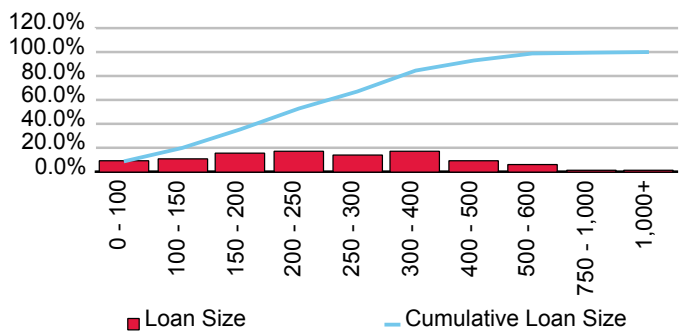

Cumulative Losses

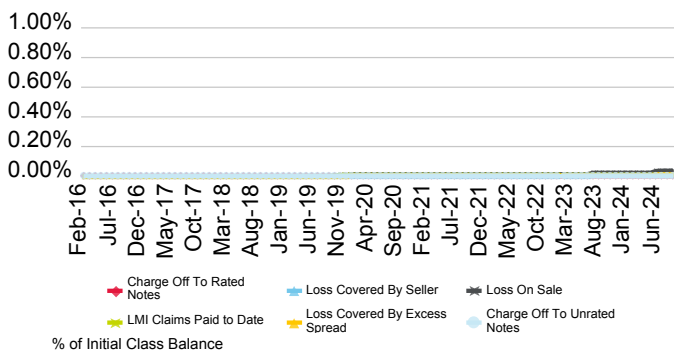

Current Geographic Distribution

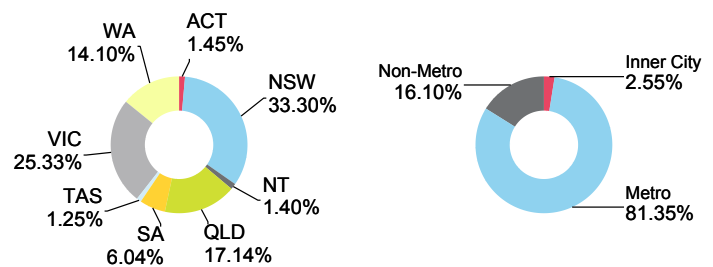

Medallion Trust Series 2016-2

Originator	Servicer	Servicer Ranking	Outlook
Commonwealth Bank of Australia	Commonwealth Bank of Australia	Not Ranked	Not Applicable

Loan Pool Arrears Performance vs SPIN

Arrears Reported on a Scheduled Balance Basis

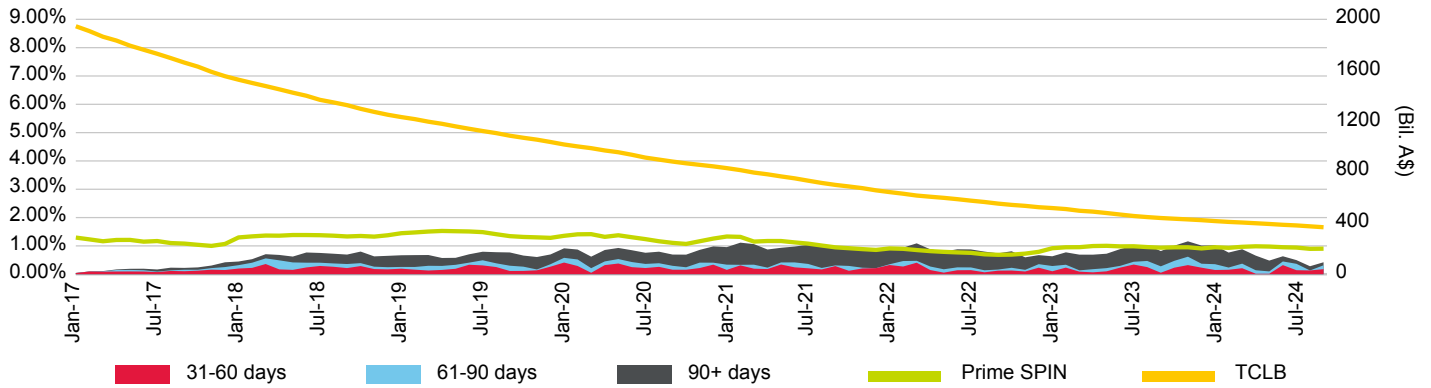

Loan Pool Repayment Trend and Outstanding Security Balance

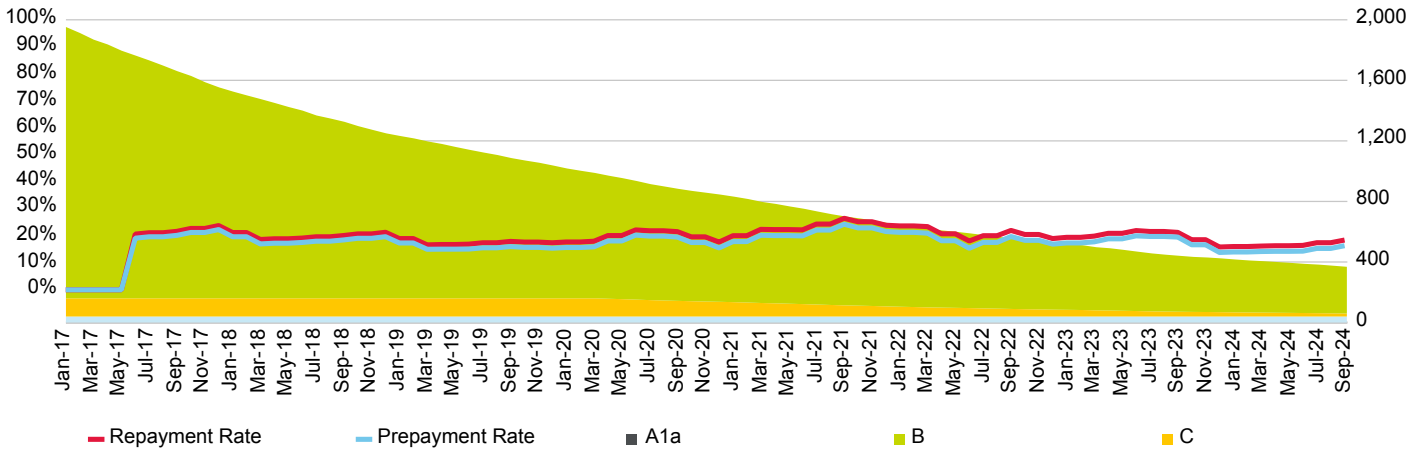

Current Loan To Value Ratio Distribution

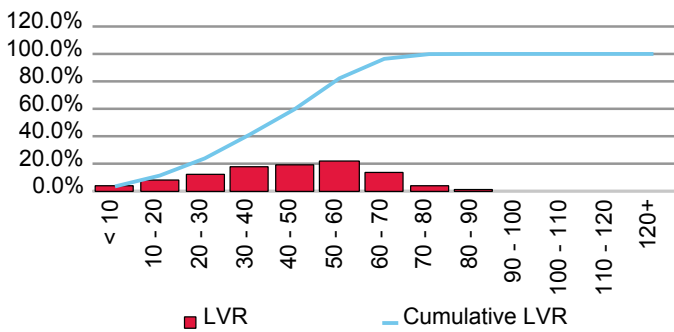

Current Loan Size Distribution (A\$,000)

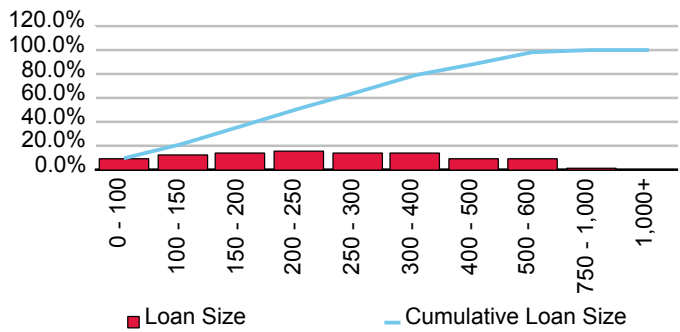

Cumulative Losses

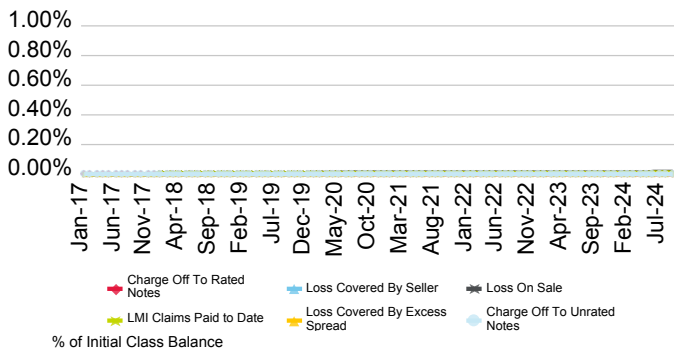

Current Geographic Distribution

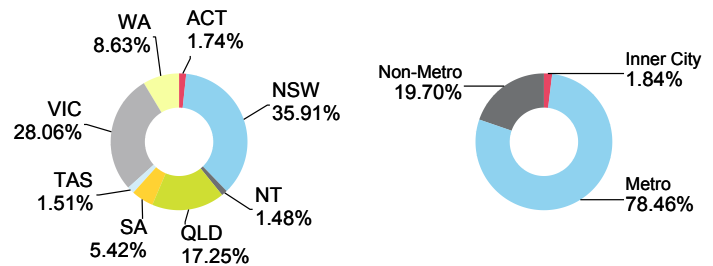

Medallion Trust Series 2017-1

Originator	Servicer	Servicer Ranking	Outlook
Commonwealth Bank of Australia	Commonwealth Bank of Australia	Not Rated	Not Applicable

Loan Pool Arrears Performance vs SPIN

Arrears Reported on a Scheduled Balance Basis

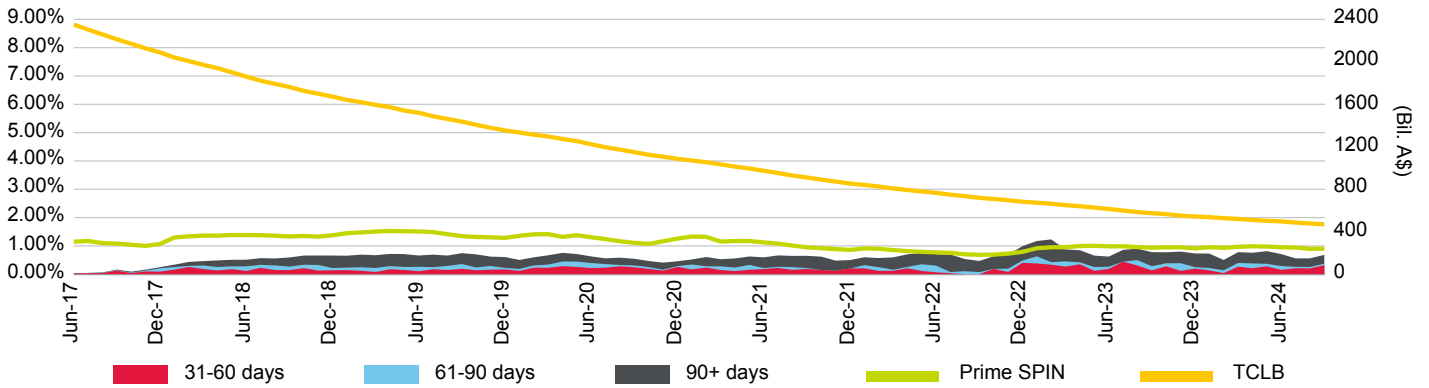

Loan Pool Repayment Trend and Outstanding Security Balance

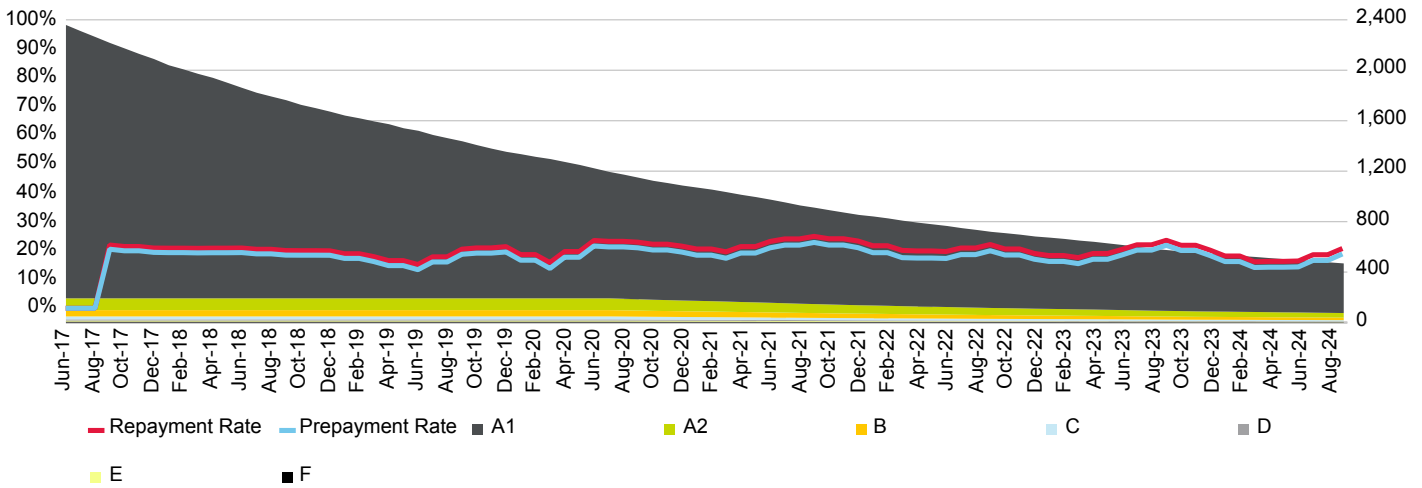

Current Loan To Value Ratio Distribution

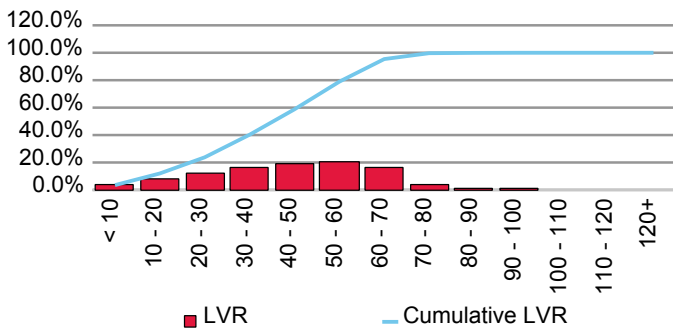

Current Loan Size Distribution (A\$,000)

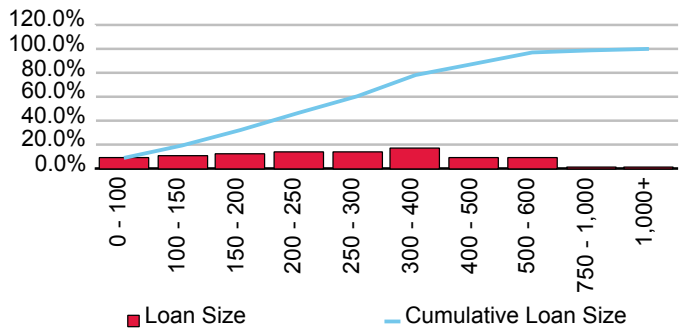

Cumulative Losses

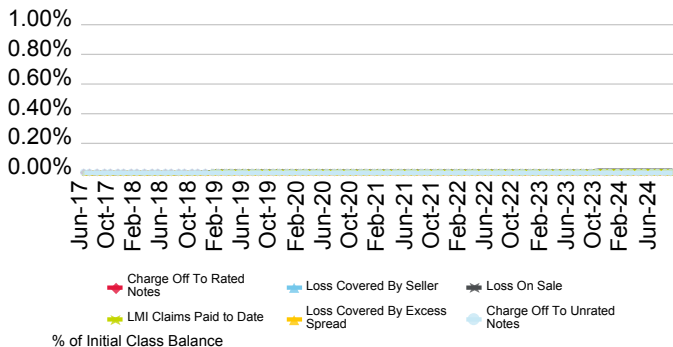

Current Geographic Distribution

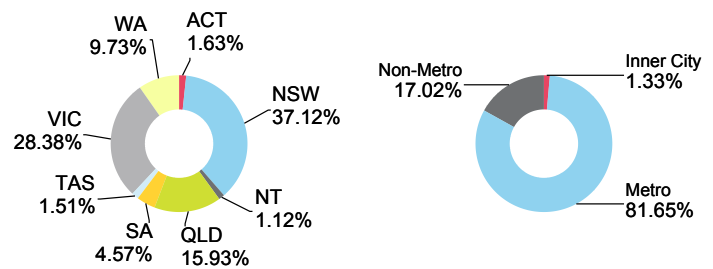

Medallion Trust Series 2017-2

Originator	Servicer	Servicer Ranking	Outlook
Commonwealth Bank of Australia	Commonwealth Bank of Australia	Not Rated	Not Applicable

Loan Pool Arrears Performance vs SPIN

Arrears Reported on a Scheduled Balance Basis

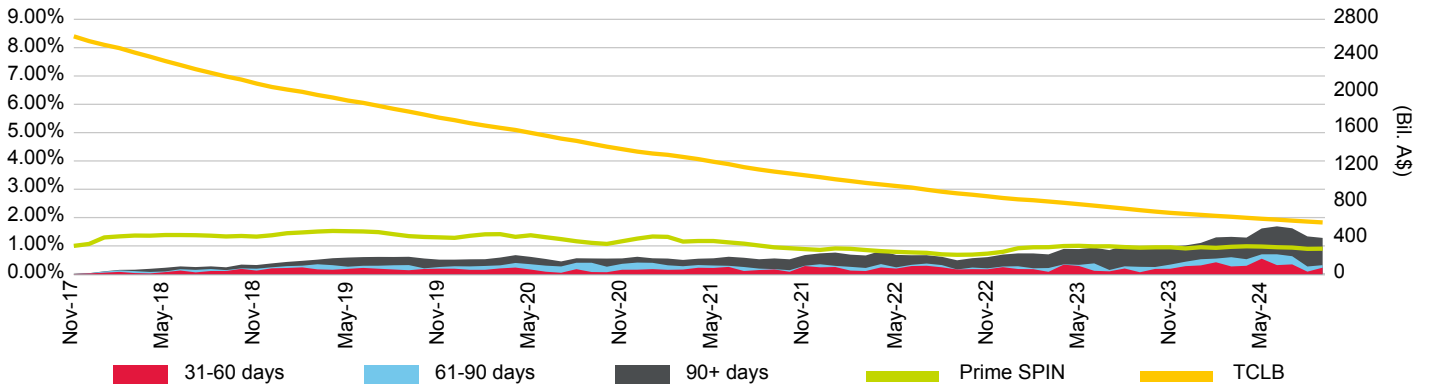

Loan Pool Repayment Trend and Outstanding Security Balance

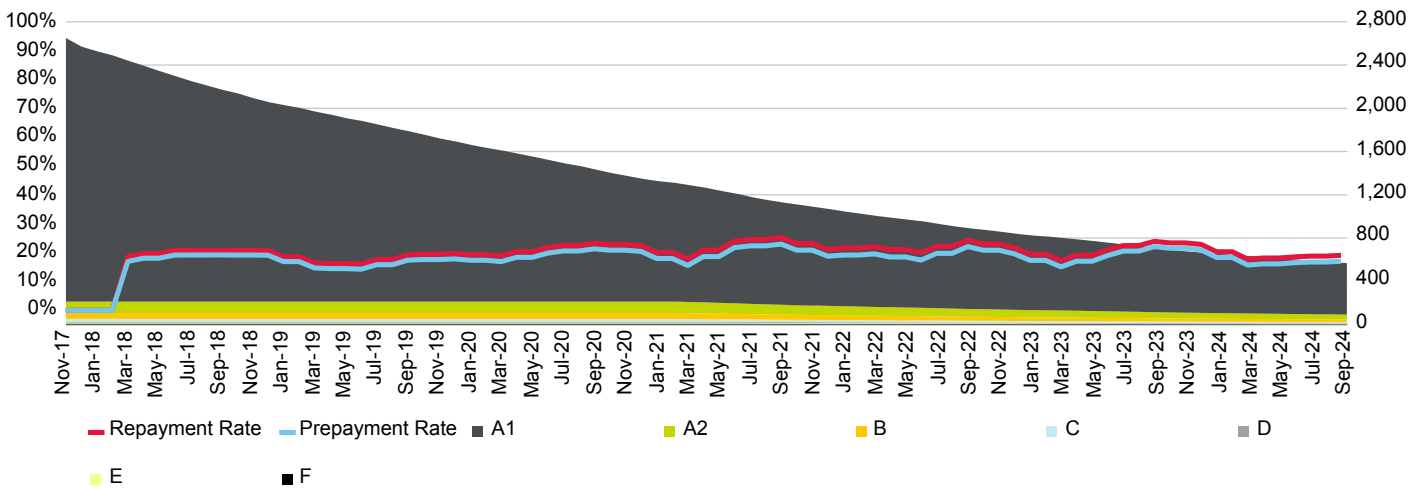

Current Loan To Value Ratio Distribution

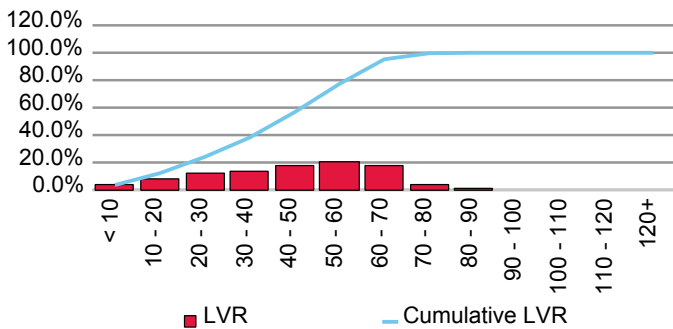

Current Loan Size Distribution (A\$,000)

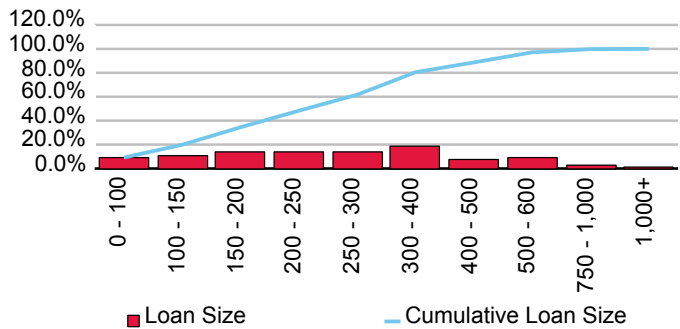

Cumulative Losses

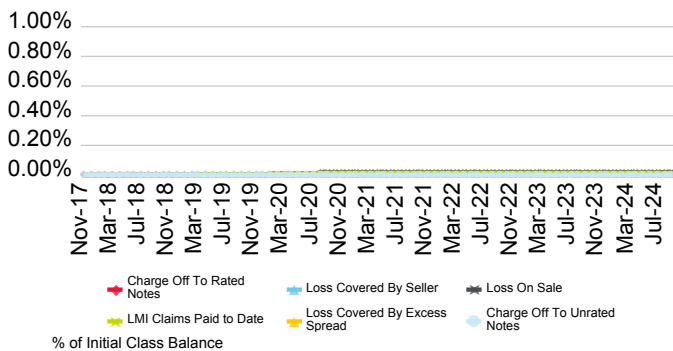

Current Geographic Distribution

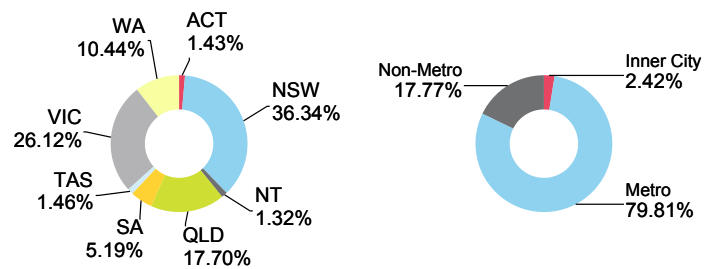

Medallion Trust Series 2019-1

Originator	Servicer	Servicer Ranking	Outlook
Commonwealth Bank of Australia	Commonwealth Bank of Australia	Not Rated	Not Applicable

Loan Pool Arrears Performance vs SPIN

Arrears Reported on a Scheduled Balance Basis

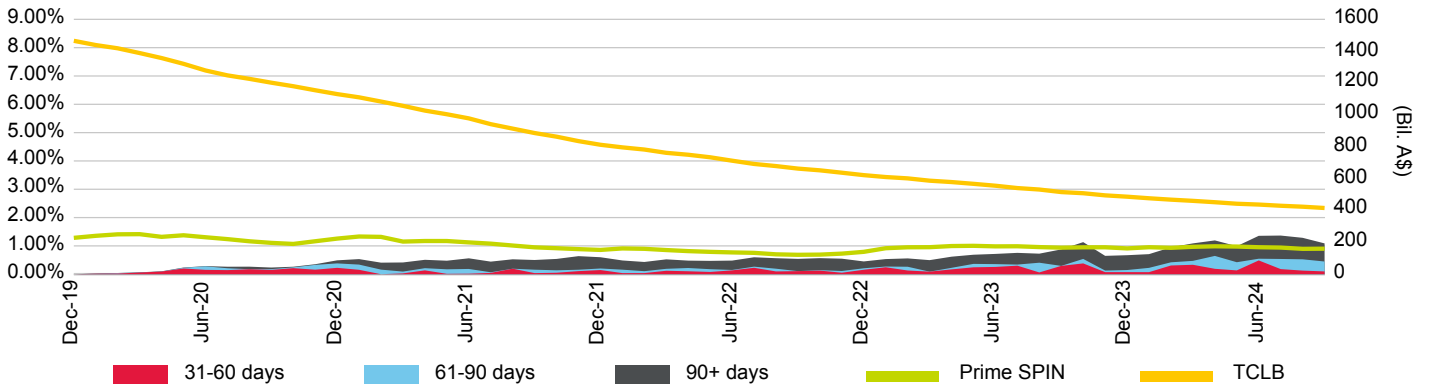

Loan Pool Repayment Trend and Outstanding Security Balance

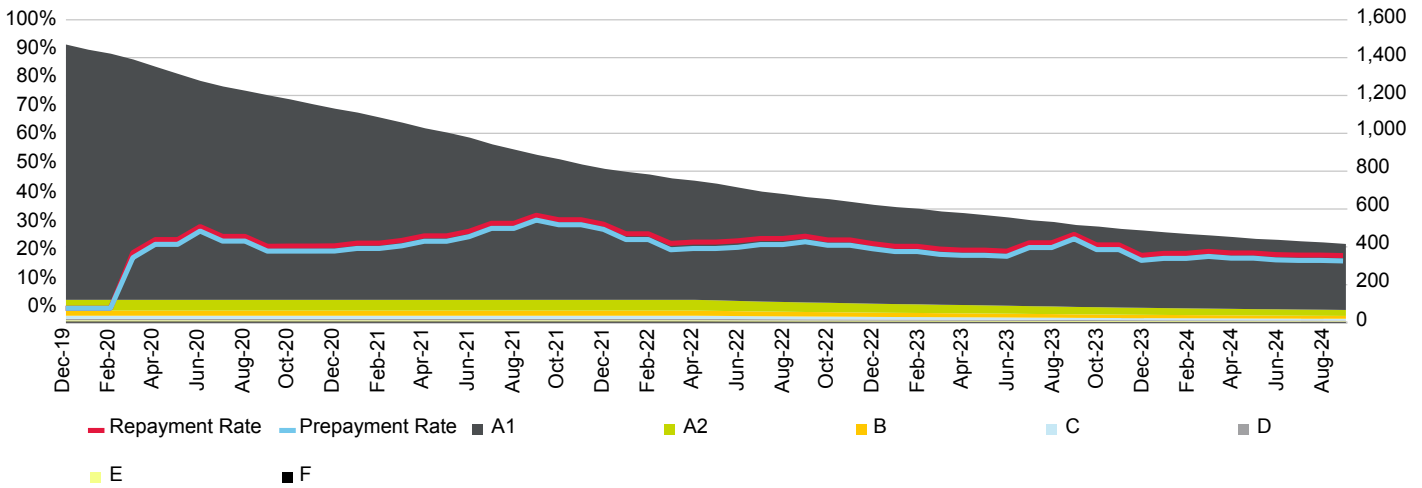

Current Loan To Value Ratio Distribution

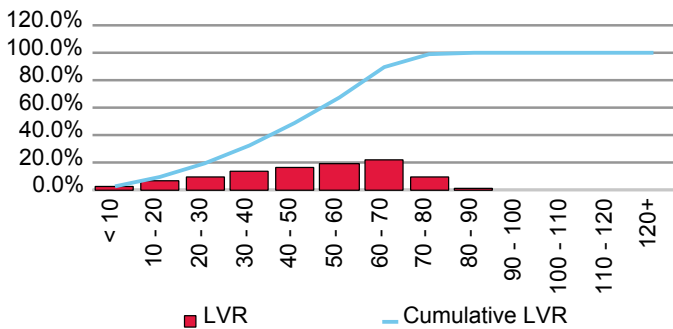

Current Loan Size Distribution (A\$,000)

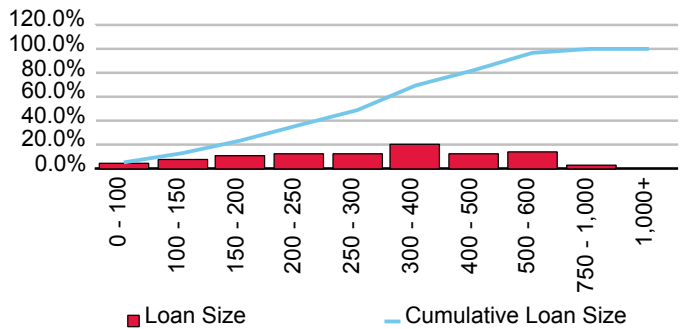

Cumulative Losses

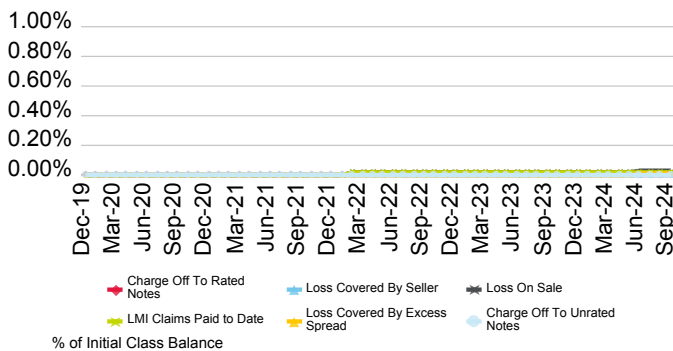

Current Geographic Distribution

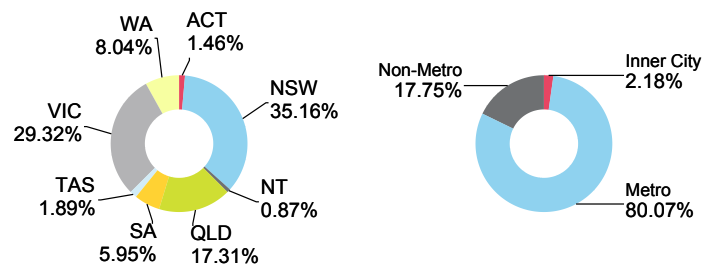

Medallion Trust Series 2023-1

Originator	Servicer	Servicer Ranking	Outlook
Commonwealth Bank of Australia	Commonwealth Bank of Australia	Not Ranked	Not Applicable

Loan Pool Arrears Performance vs SPIN

Arrears Reported on a Scheduled Balance Basis

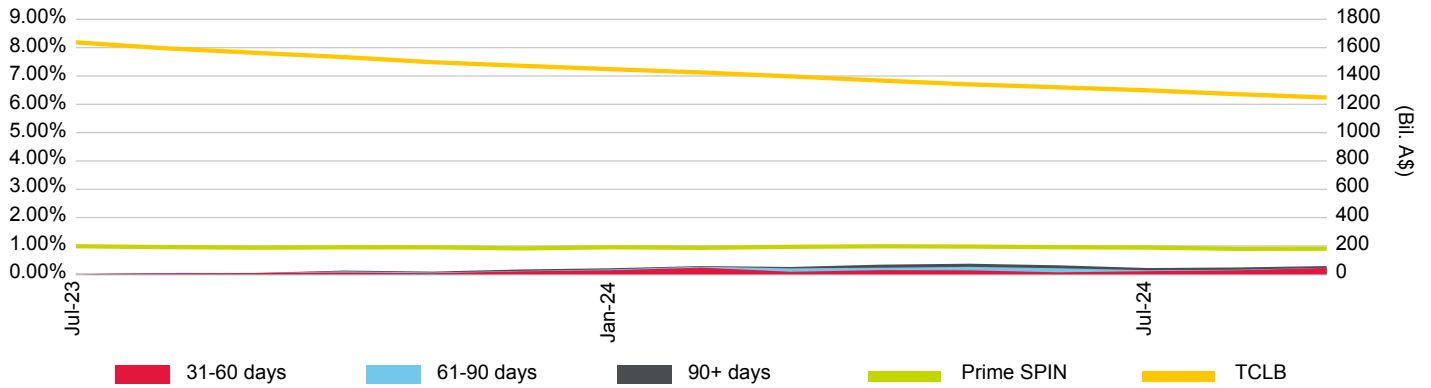

Loan Pool Repayment Trend and Outstanding Security Balance

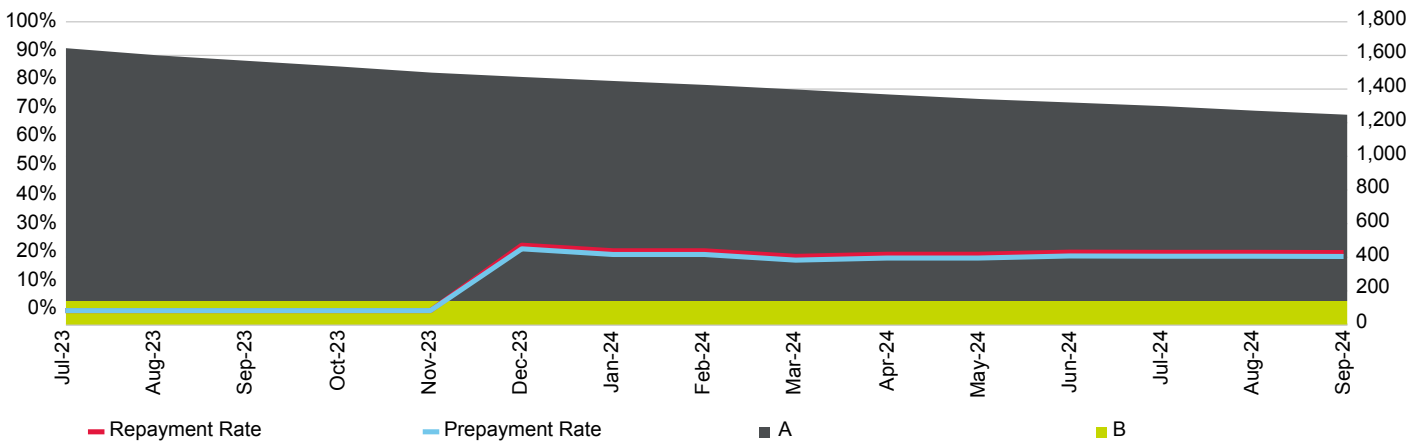

Current Loan To Value Ratio Distribution

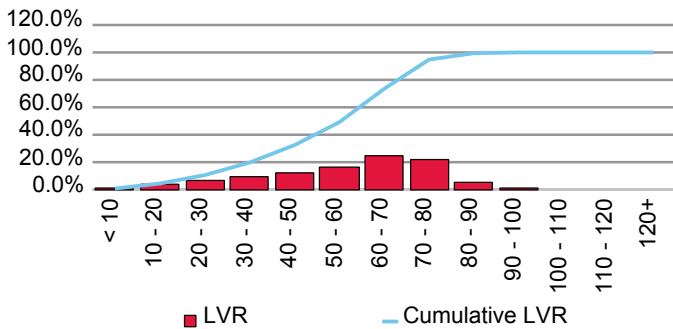

Current Loan Size Distribution (A\$,000)

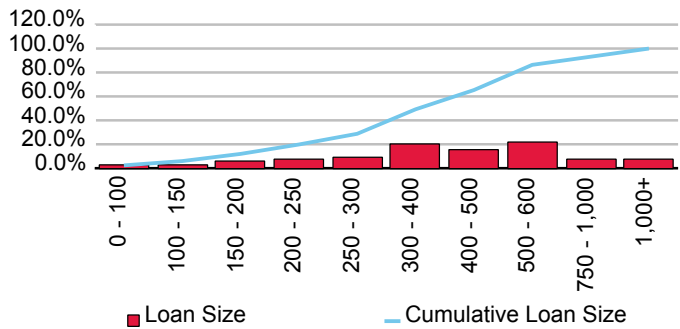

Cumulative Losses

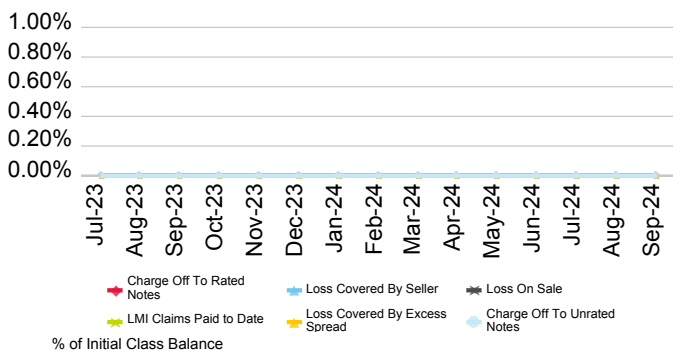

Current Geographic Distribution

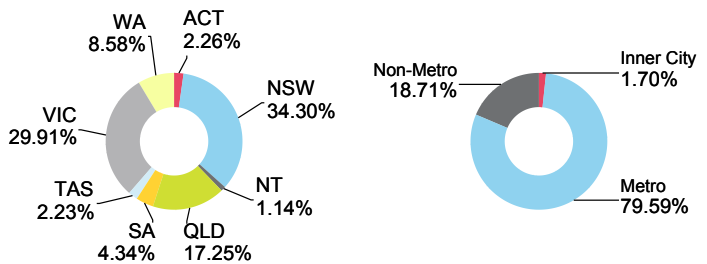

Medallion Trust Series 2023-2

Originator	Servicer	Servicer Ranking	Outlook
Commonwealth Bank of Australia	Commonwealth Bank of Australia	Not Ranked	Not Applicable

Loan Pool Arrears Performance vs SPIN

Arrears Reported on a Scheduled Balance Basis

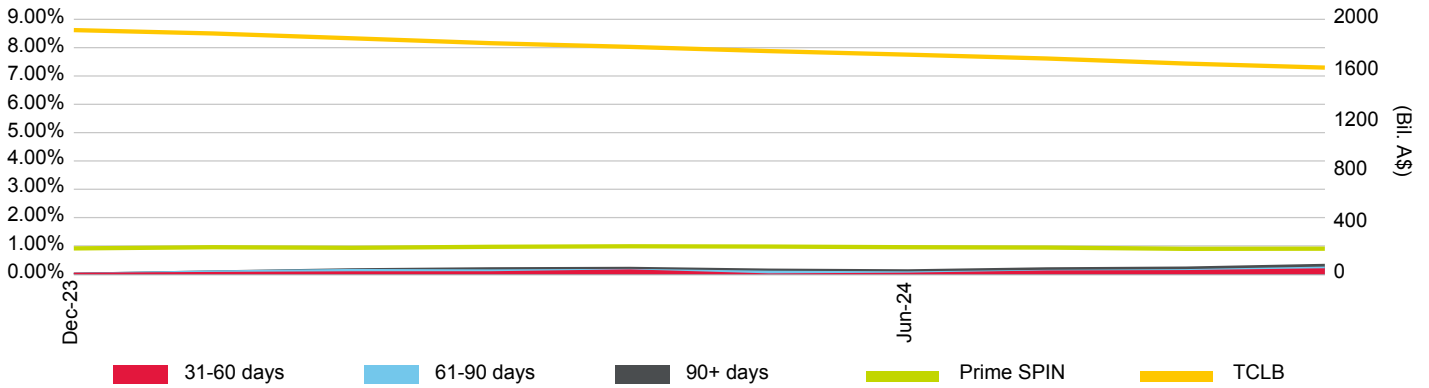

Loan Pool Repayment Trend and Outstanding Security Balance

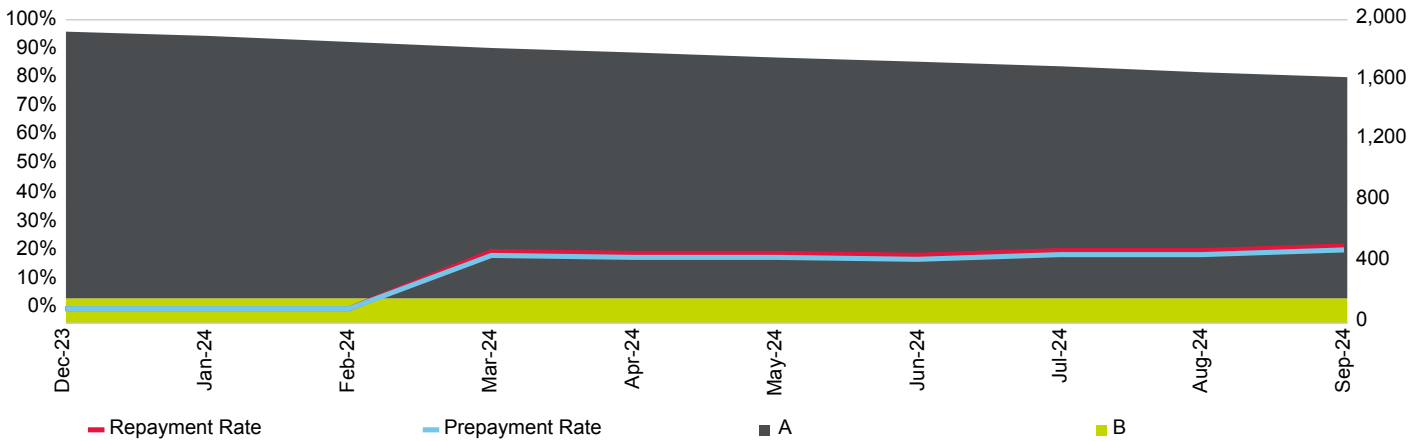

Current Loan To Value Ratio Distribution

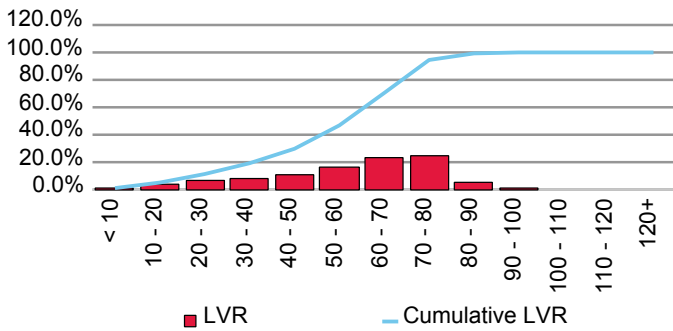

Current Loan Size Distribution (A\$,000)

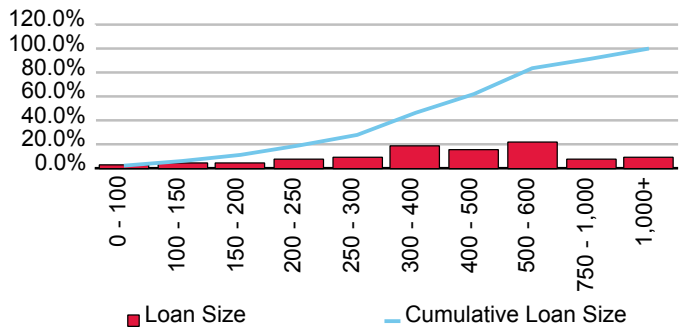

Cumulative Losses

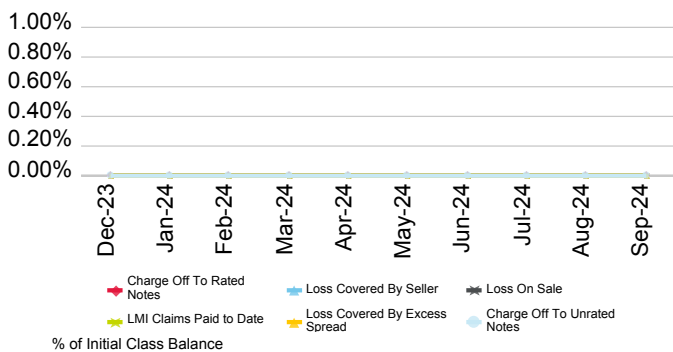

Current Geographic Distribution

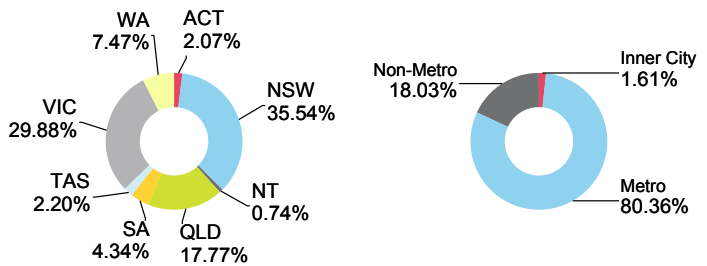

Credit Union Australia Ltd.

First Issue Released	Total # Domestic Issues	Total # Cross Border Issues	# Outstanding	Value Outstanding
12-Sep-02	14	1	6	Mil. A\$ 1,937.73

Loan Pool Arrears Performance vs Prime SPIN

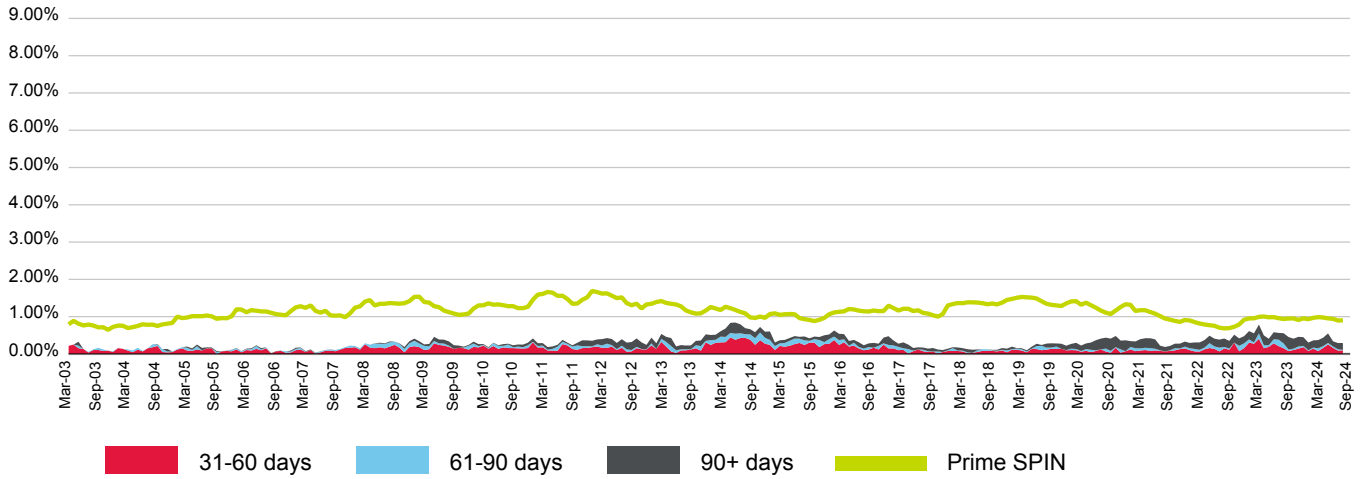

(%)	Oct-23	Nov-23	Dec-23	Jan-24	Feb-24	Mar-24	Apr-24	May-24	Jun-24	Jul-24	Aug-24	Sep-24
31-60 days	0.08	0.11	0.14	0.18	0.08	0.14	0.08	0.16	0.25	0.16	0.09	0.10
61-90 days	0.04	0.03	0.06	0.03	0.02	0.03	0.08	0.05	0.04	0.04	0.03	0.01
90+ days	0.34	0.27	0.26	0.23	0.21	0.19	0.22	0.23	0.26	0.14	0.17	0.19
Total	0.45	0.41	0.46	0.45	0.30	0.36	0.37	0.43	0.55	0.34	0.29	0.29
Prime SPIN	0.95	0.95	0.91	0.95	0.93	0.97	0.99	0.98	0.95	0.94	0.90	0.90

Prepayment & Repayment Rates vs Prime SPPI

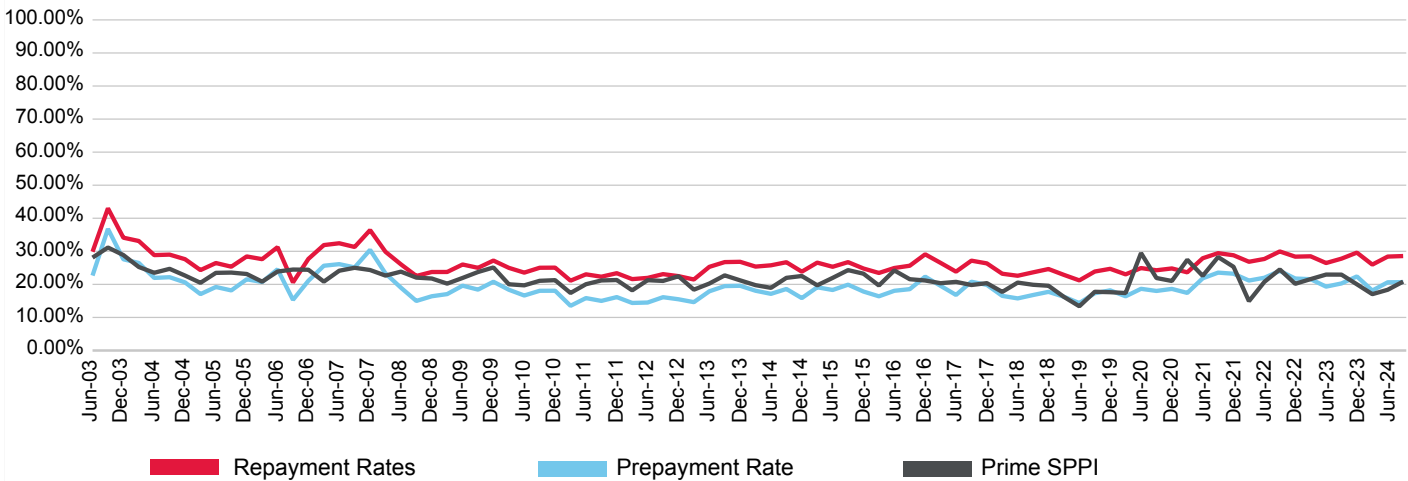

(%)	Dec-21	Mar-22	Jun-22	Sep-22	Dec-22	Mar-23	Jun-23	Sep-23	Dec-23	Mar-24	Jun-24	Sep-24
Prepayment	23.23	21.16	22.01	24.09	21.77	21.57	19.32	20.28	22.40	18.13	20.63	20.68
Repayment	28.80	26.84	27.69	29.96	28.39	28.50	26.46	27.79	29.61	25.98	28.41	28.57
Prime SPPI	25.32	14.92	20.76	24.52	20.17	21.60	22.96	22.95	20.03	17.04	18.37	20.84

Series 2017-1 Harvey Trust

Originator	Servicer	Servicer Ranking	Outlook
Credit Union Australia Ltd.	Credit Union Australia Ltd.	Not Rated	Not Applicable

Loan Pool Arrears Performance vs SPIN

Arrears Reported on a Scheduled Balance Basis

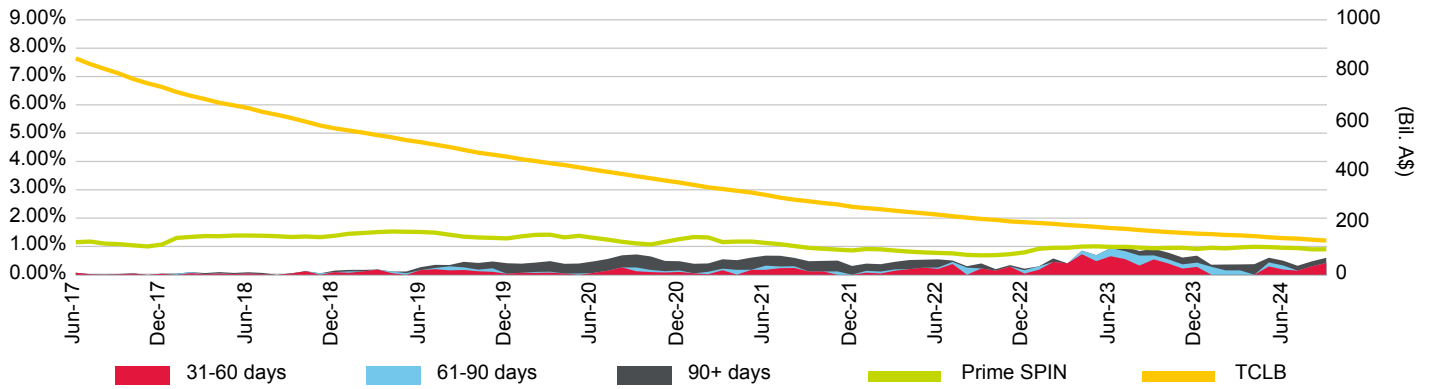

Loan Pool Repayment Trend and Outstanding Security Balance

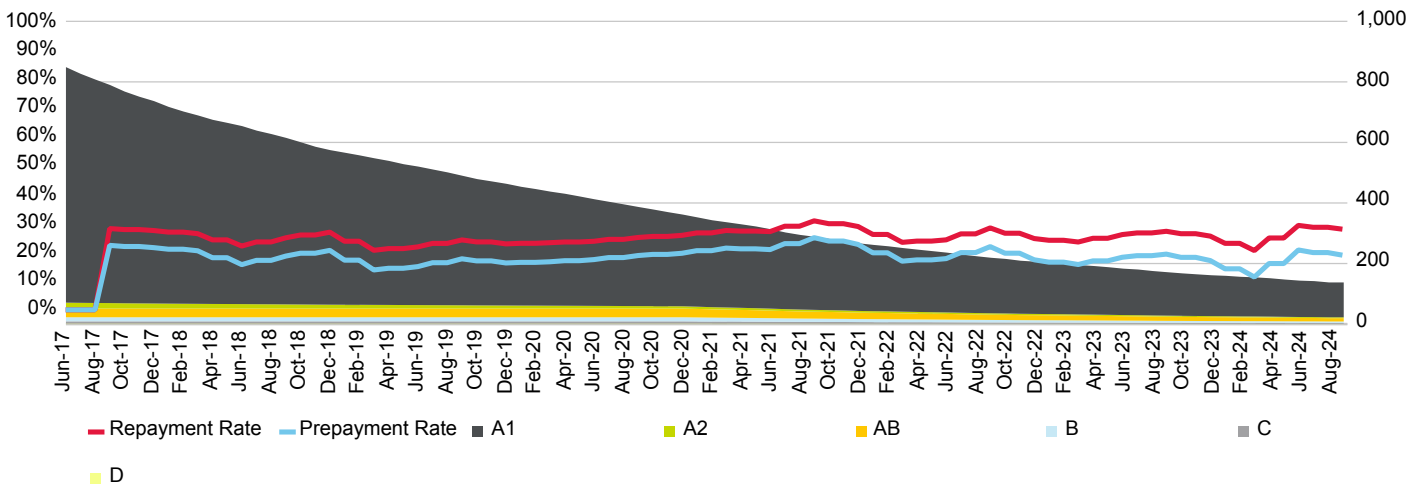

Current Loan To Value Ratio Distribution

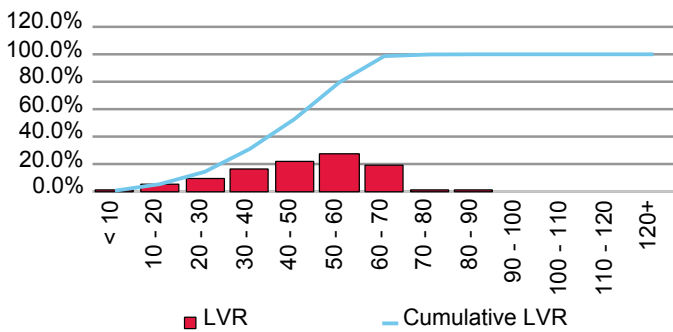

Current Loan Size Distribution (A\$,000)

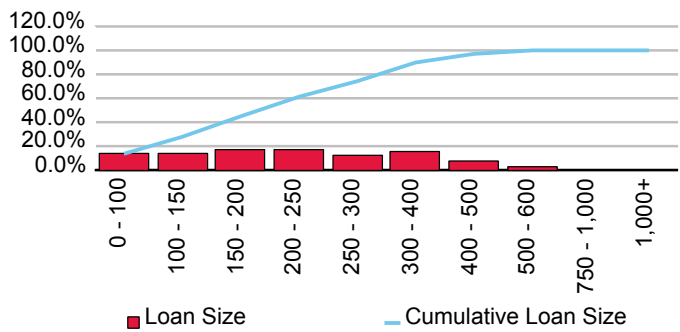

Cumulative Losses

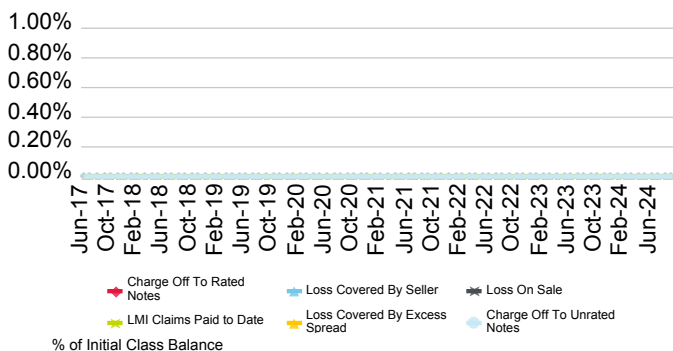

Current Geographic Distribution

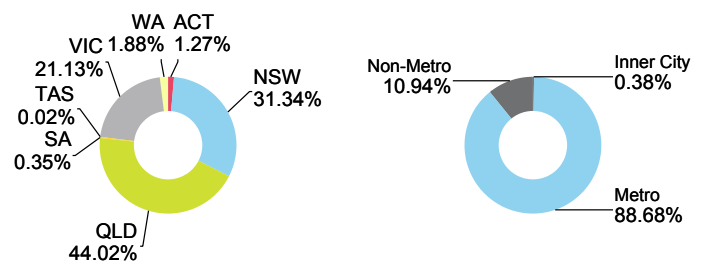

Series 2018-1 Harvey Trust

Originator	Servicer	Servicer Ranking	Outlook
Credit Union Australia Ltd.	Credit Union Australia Ltd.	Not Rated	Not Applicable

Loan Pool Arrears Performance vs SPIN

Arrears Reported on a Scheduled Balance Basis

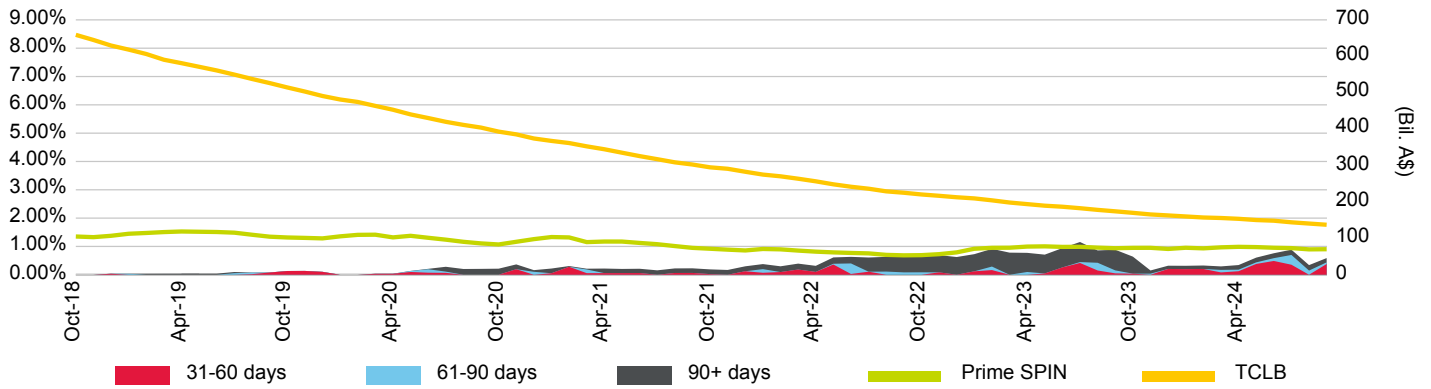

Loan Pool Repayment Trend and Outstanding Security Balance

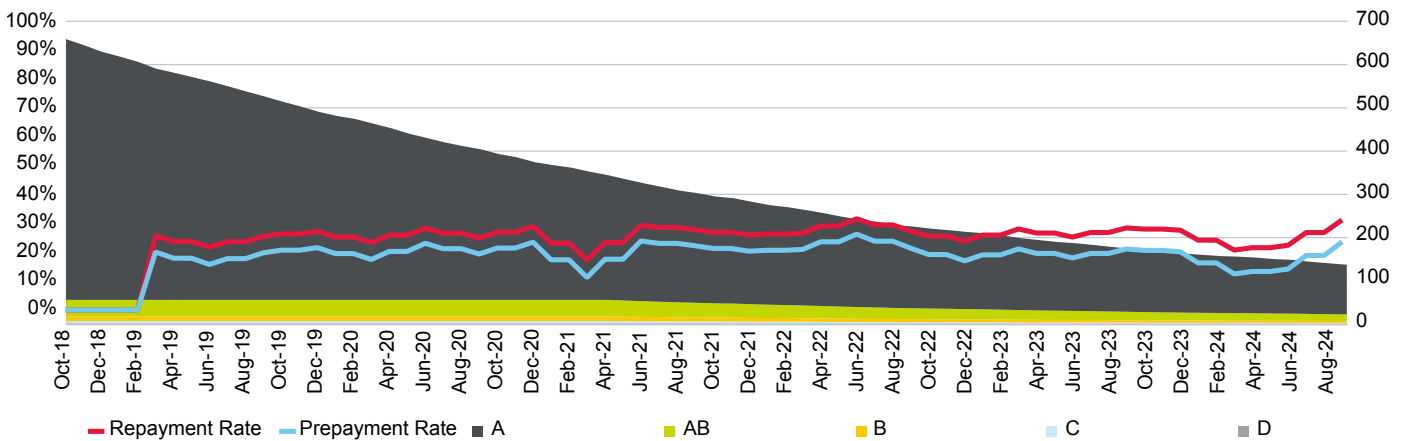

Current Loan To Value Ratio Distribution

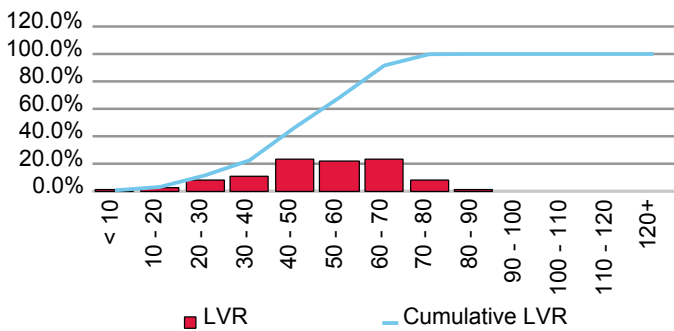

Current Loan Size Distribution (A\$,000)

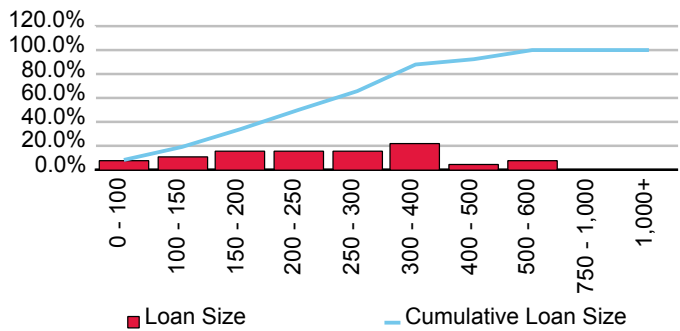

Cumulative Losses

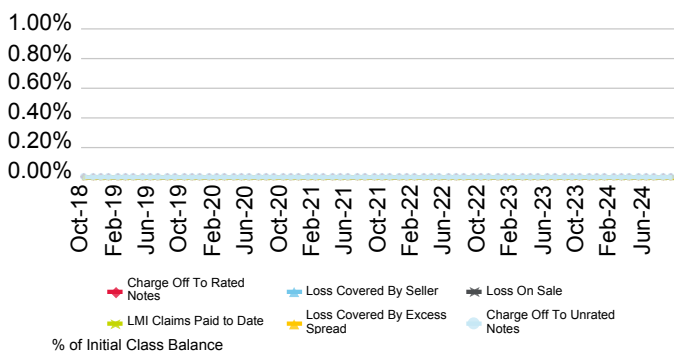

Current Geographic Distribution

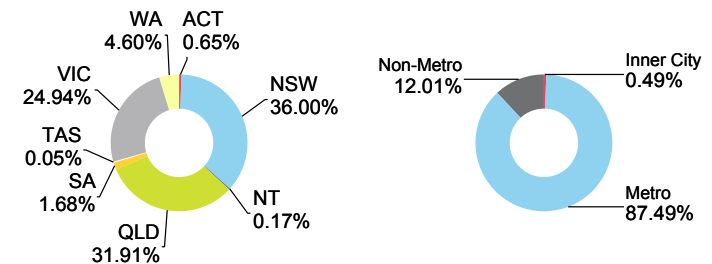

Series 2021-1 Harvey Trust

Originator	Servicer	Servicer Ranking	Outlook
Credit Union Australia Ltd.	Credit Union Australia Ltd.	Not Rated	Not Applicable

Loan Pool Arrears Performance vs SPIN

Arrears Reported on a Scheduled Balance Basis

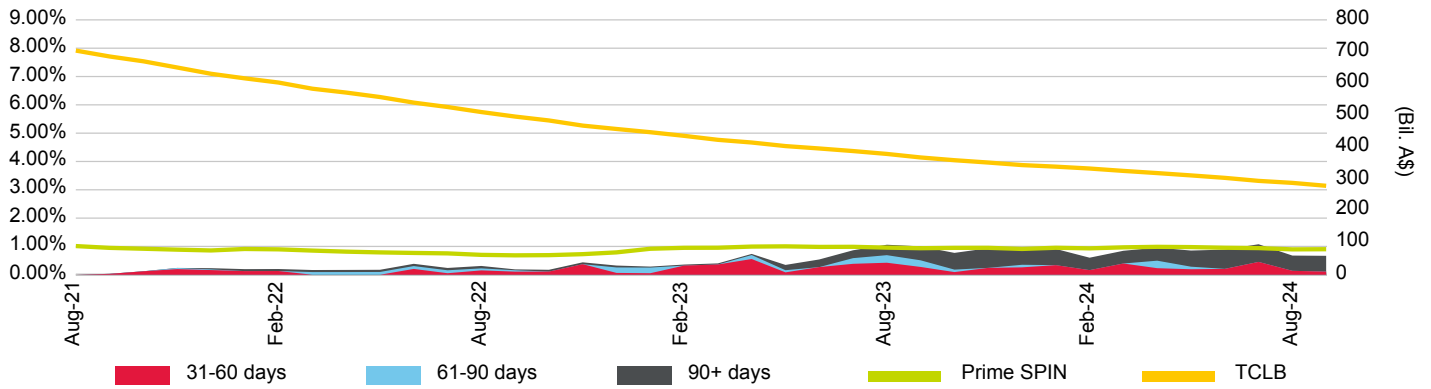

Loan Pool Repayment Trend and Outstanding Security Balance

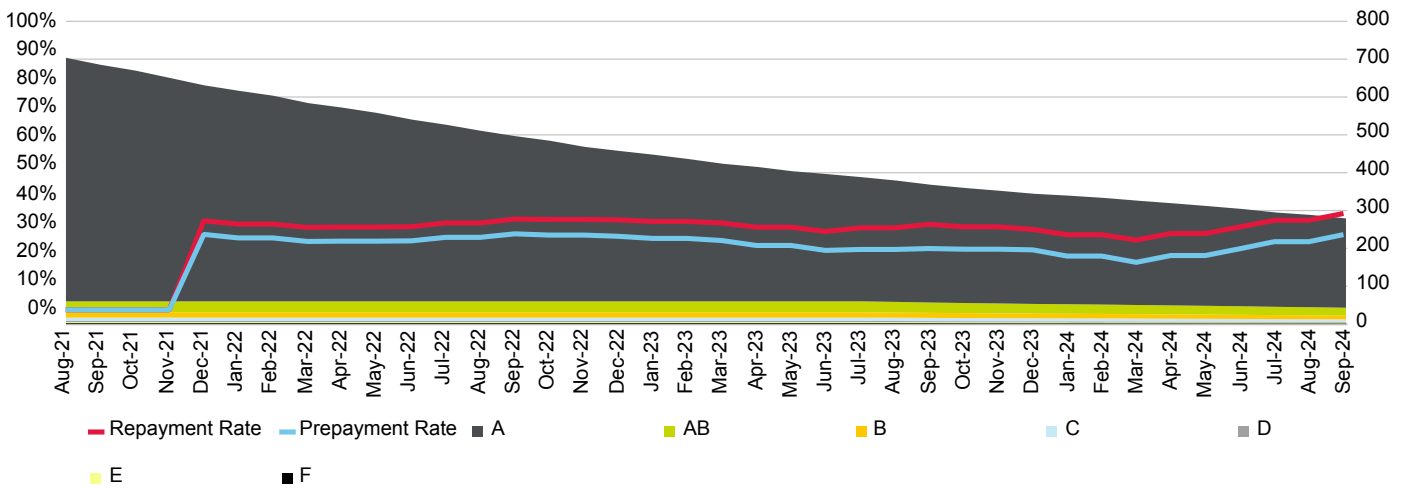

Current Loan To Value Ratio Distribution

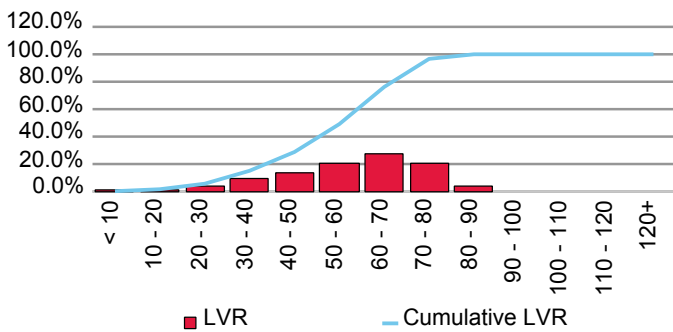

Current Loan Size Distribution (A\$,000)

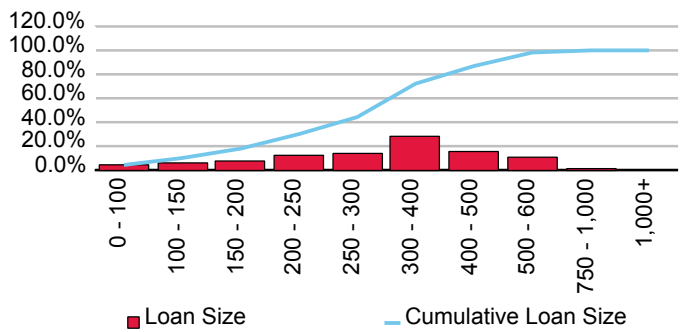

Cumulative Losses

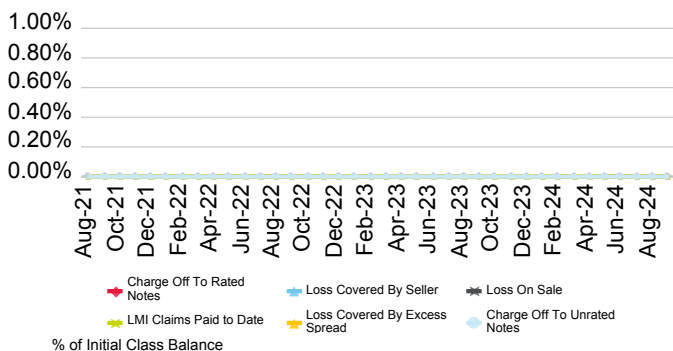

Current Geographic Distribution

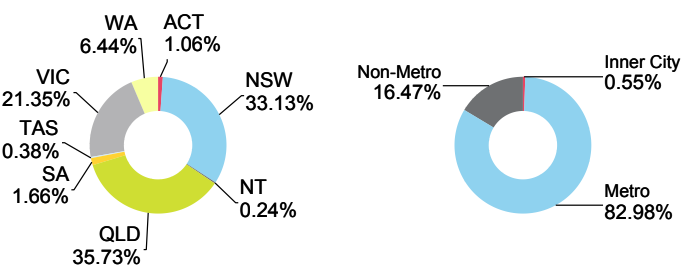

Series 2023-1 Harvey Trust

Originator	Servicer	Servicer Ranking	Outlook
Credit Union Australia Ltd.	Credit Union Australia Ltd.	Not Ranked	Not Applicable

Loan Pool Arrears Performance vs SPIN

Arrears Reported on a Scheduled Balance Basis

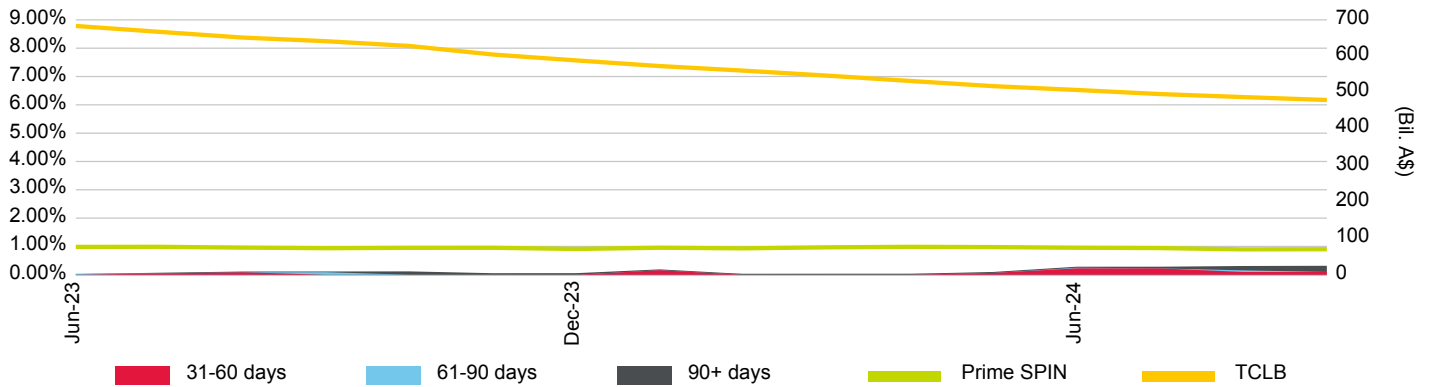

Loan Pool Repayment Trend and Outstanding Security Balance

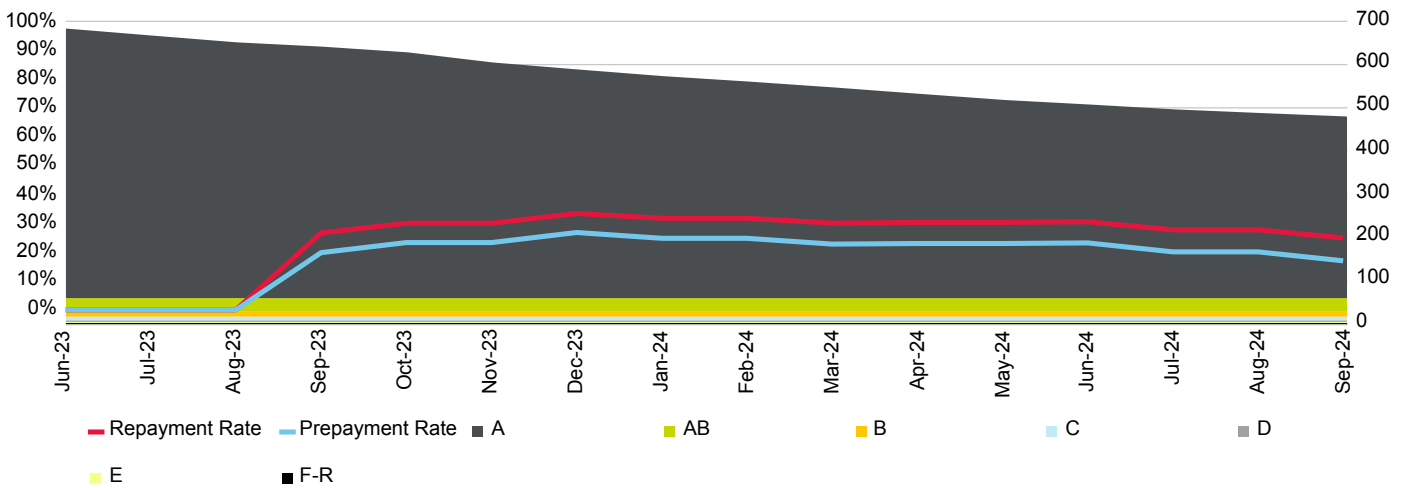

Current Loan To Value Ratio Distribution

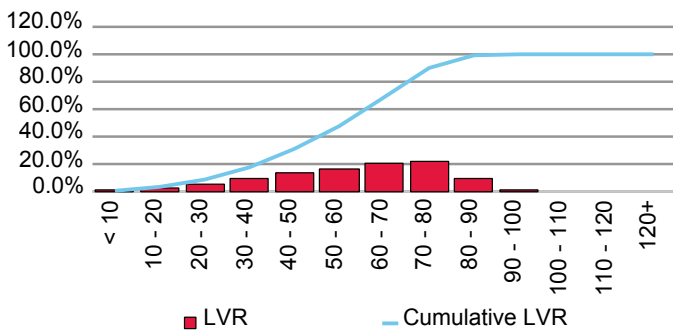

Current Loan Size Distribution (A\$,000)

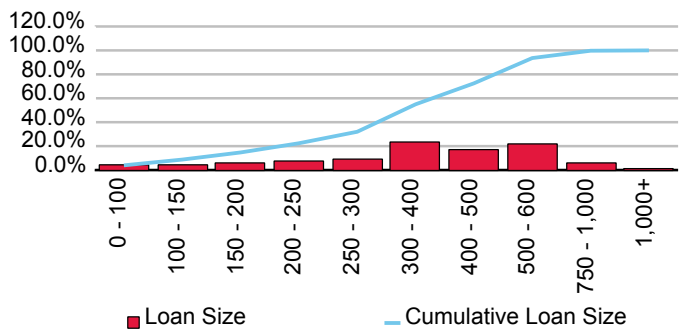

Cumulative Losses

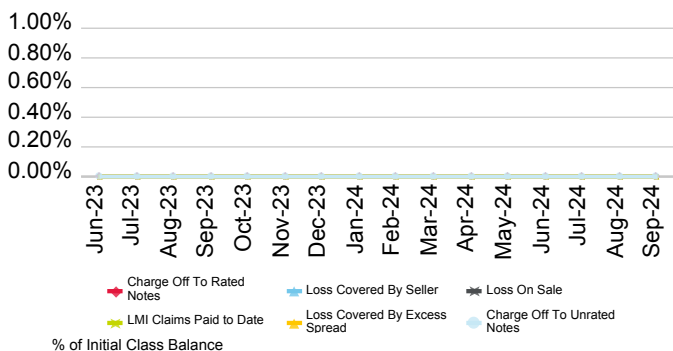

Current Geographic Distribution

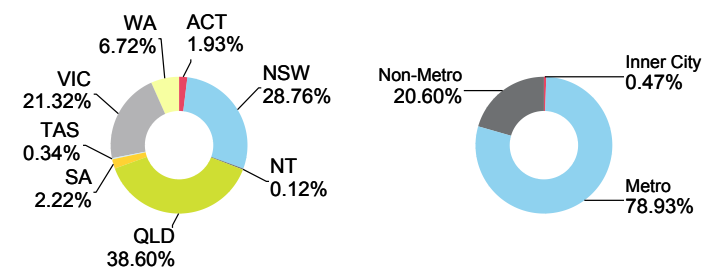

Series 2024-1 Harvey Trust

Originator	Servicer	Servicer Ranking	Outlook
Credit Union Australia Ltd.	Credit Union Australia Ltd.	Not Rated	Not Applicable

Loan Pool Arrears Performance vs SPIN

Arrears Reported on a Scheduled Balance Basis

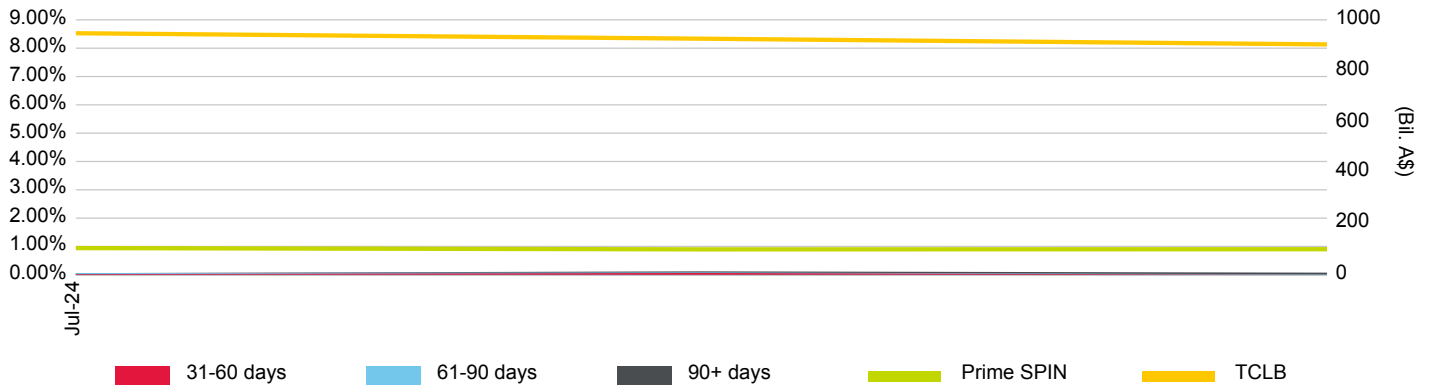

Loan Pool Repayment Trend and Outstanding Security Balance

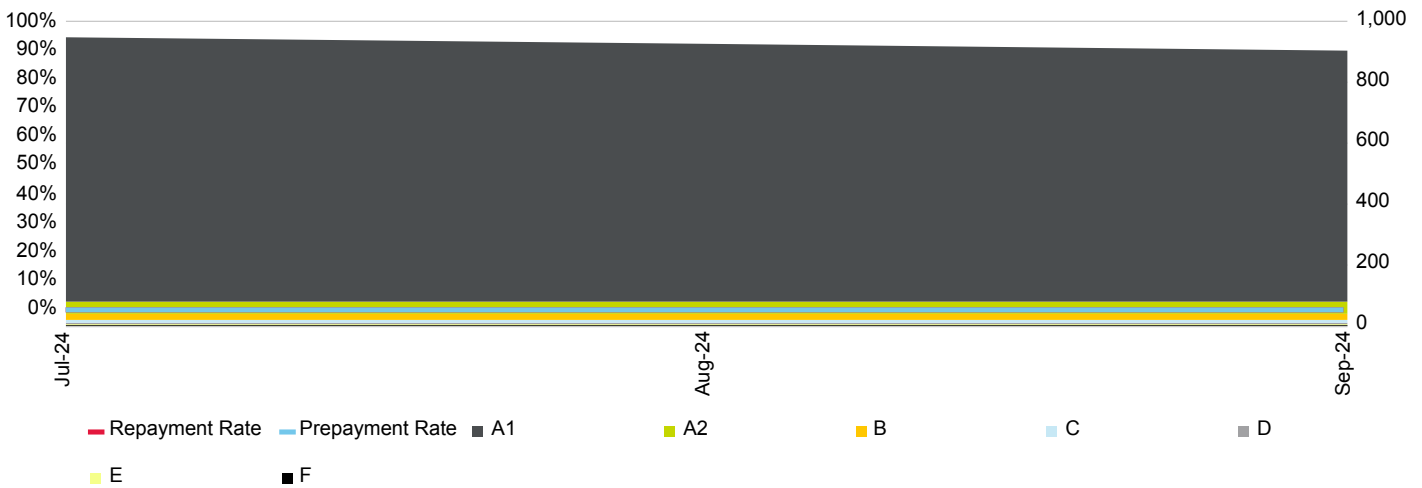

Current Loan To Value Ratio Distribution

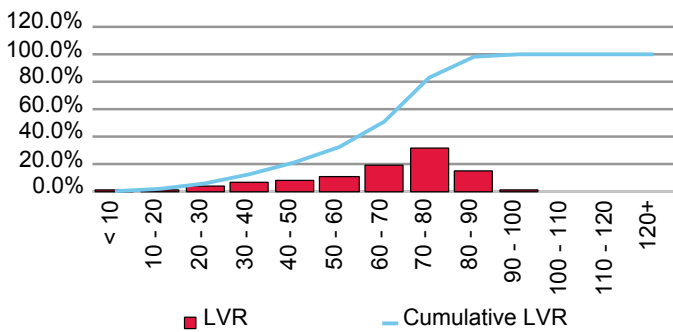

Current Loan Size Distribution (A\$,000)

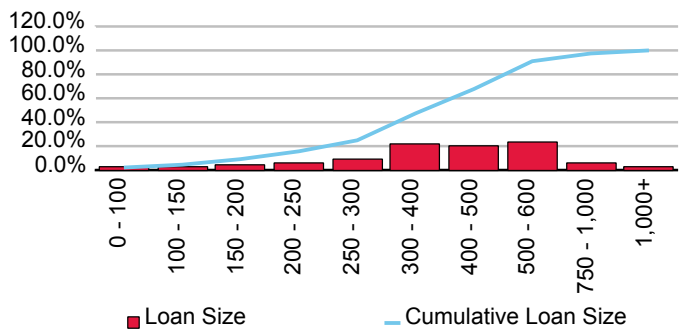

Cumulative Losses

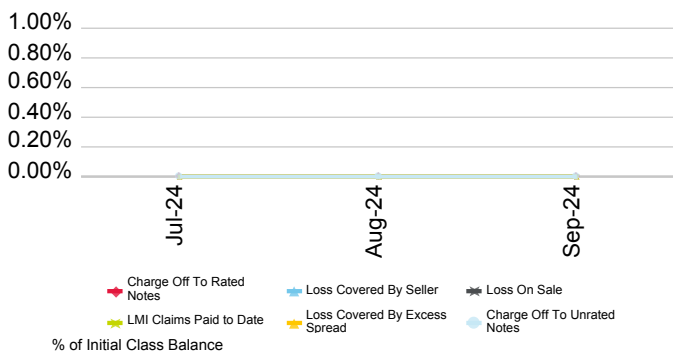

Current Geographic Distribution

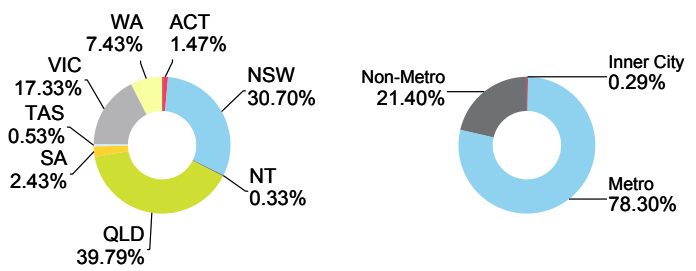

Credit Union SA Limited

First Issue Released	Total # Domestic Issues	Total # Cross Border Issues	# Outstanding	Value Outstanding
18-Oct-17	1	0	1	Mil. A\$ 263.50

Loan Pool Arrears Performance vs Prime SPIN

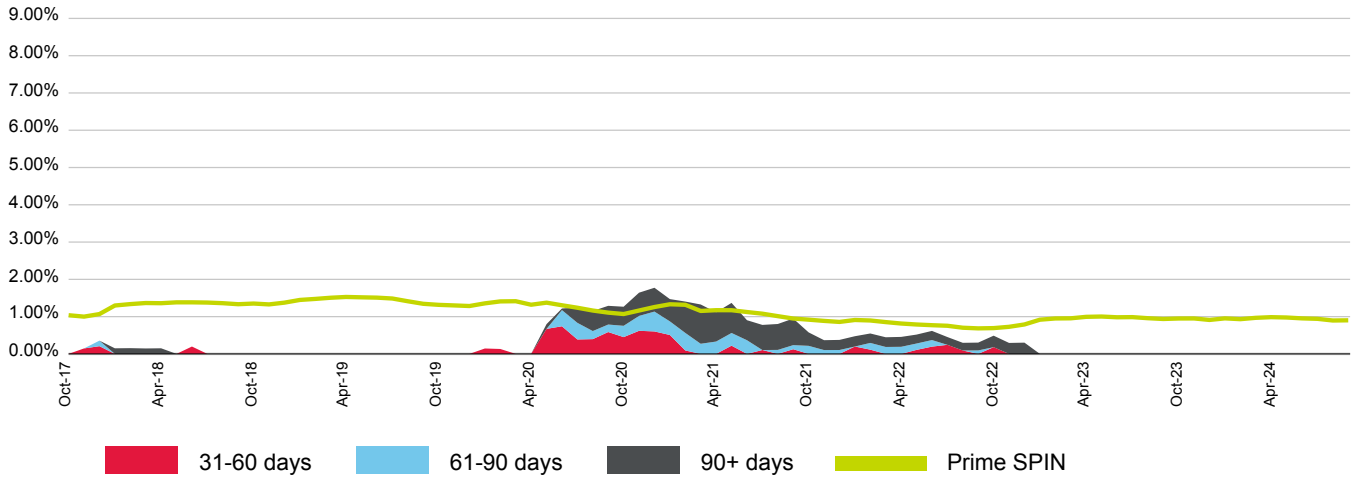

(%)	Oct-23	Nov-23	Dec-23	Jan-24	Feb-24	Mar-24	Apr-24	May-24	Jun-24	Jul-24	Aug-24	Sep-24
31-60 days	0.00	0.00	0.00	0.00	0.00	0.00	0.00	0.00	0.00	0.00	0.00	0.00
61-90 days	0.00	0.00	0.00	0.00	0.00	0.00	0.00	0.00	0.00	0.00	0.00	0.00
90+ days	0.00	0.00	0.00	0.00	0.00	0.00	0.00	0.00	0.00	0.00	0.00	0.00
Total	0.00	0.00	0.00	0.00	0.00	0.00	0.00	0.00	0.00	0.00	0.00	0.00
Prime SPIN	0.95	0.95	0.91	0.95	0.93	0.97	0.99	0.98	0.95	0.94	0.90	0.90

Prepayment & Repayment Rates vs Prime SPPI

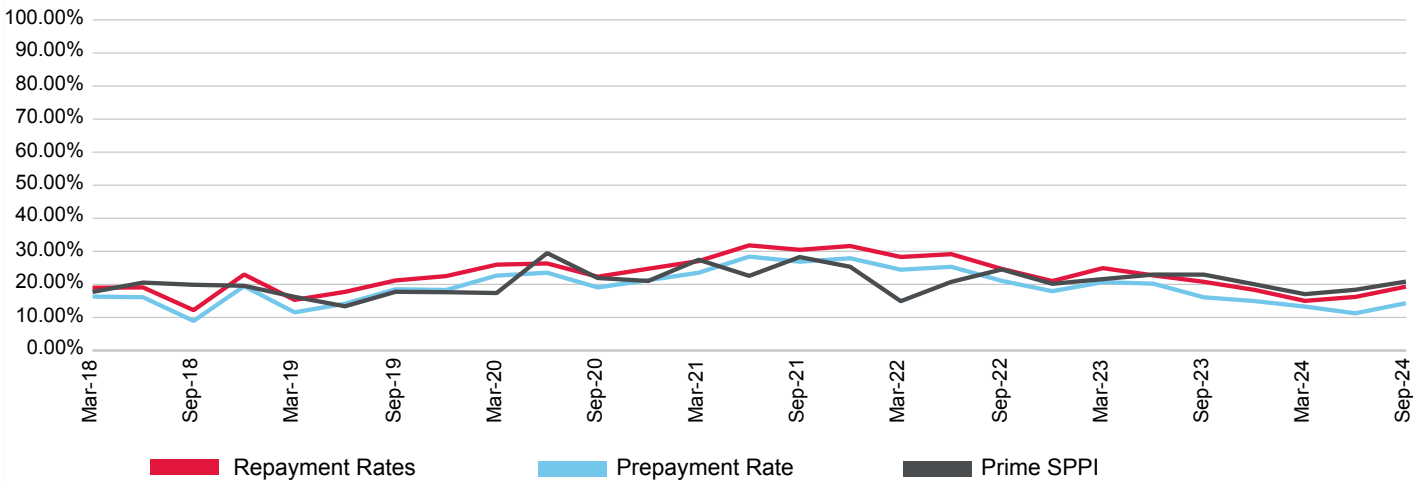

(%)	Dec-21	Mar-22	Jun-22	Sep-22	Dec-22	Mar-23	Jun-23	Sep-23	Dec-23	Mar-24	Jun-24	Sep-24
Prepayment	27.89	24.45	25.32	21.07	17.94	20.68	20.21	16.09	14.96	13.29	11.26	14.32
Repayment	31.61	28.29	29.14	24.68	21.01	24.92	22.72	20.77	18.34	15.01	16.21	19.30
Prime SPPI	25.32	14.92	20.76	24.52	20.17	21.60	22.96	22.95	20.03	17.04	18.37	20.84

MTG CUSA Trust Repo Series No. 1

Originator	Servicer	Servicer Ranking	Outlook
Credit Union SA Limited	Credit Union SA Limited	Not Ranked	Not Applicable

Loan Pool Arrears Performance vs SPIN

Arrears Reported on a Scheduled Balance Basis

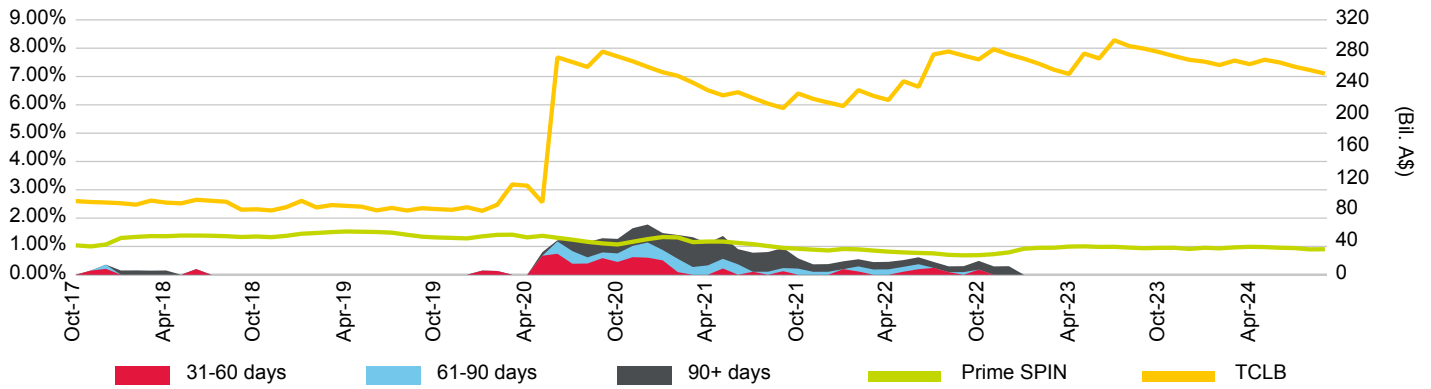

Loan Pool Repayment Trend and Outstanding Security Balance

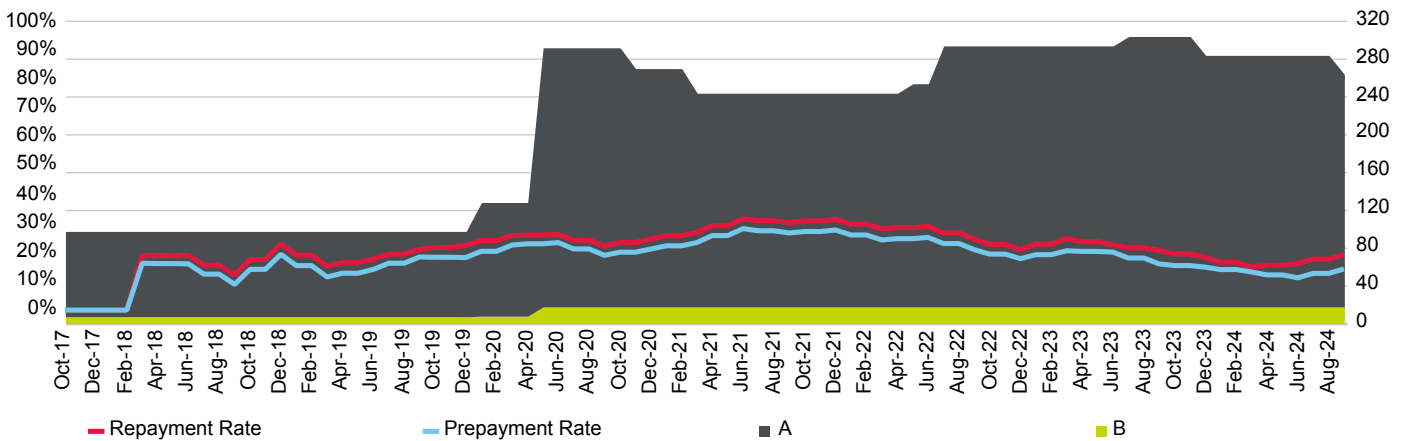

Current Loan To Value Ratio Distribution

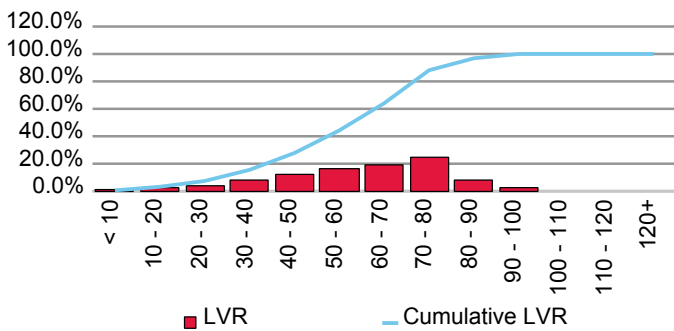

Current Loan Size Distribution (A\$,000)

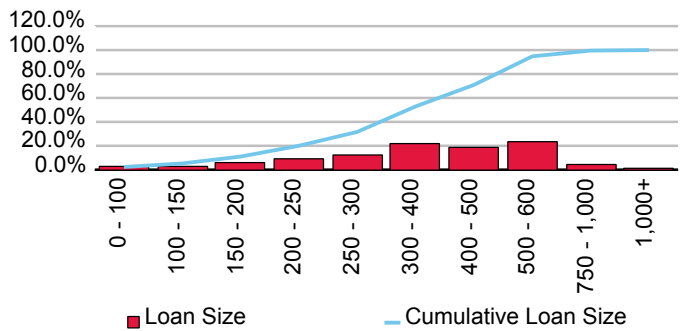

Cumulative Losses

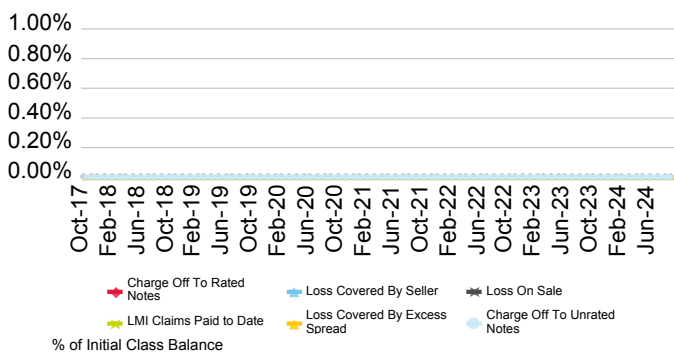

Current Geographic Distribution

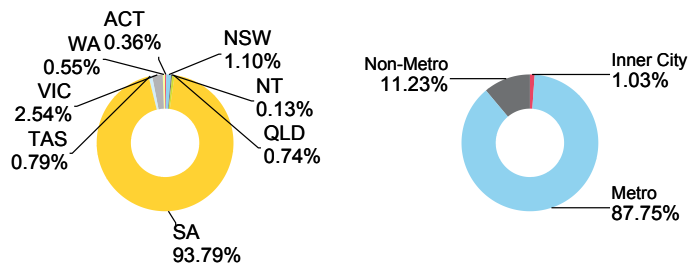

FirstMac Ltd.

First Issue Released	Total # Domestic Issues	Total # Cross Border Issues	# Outstanding	Value Outstanding
30-Sep-03	40	23	30	Mil. A\$ 10,852.80

Loan Pool Arrears Performance vs Prime SPIN

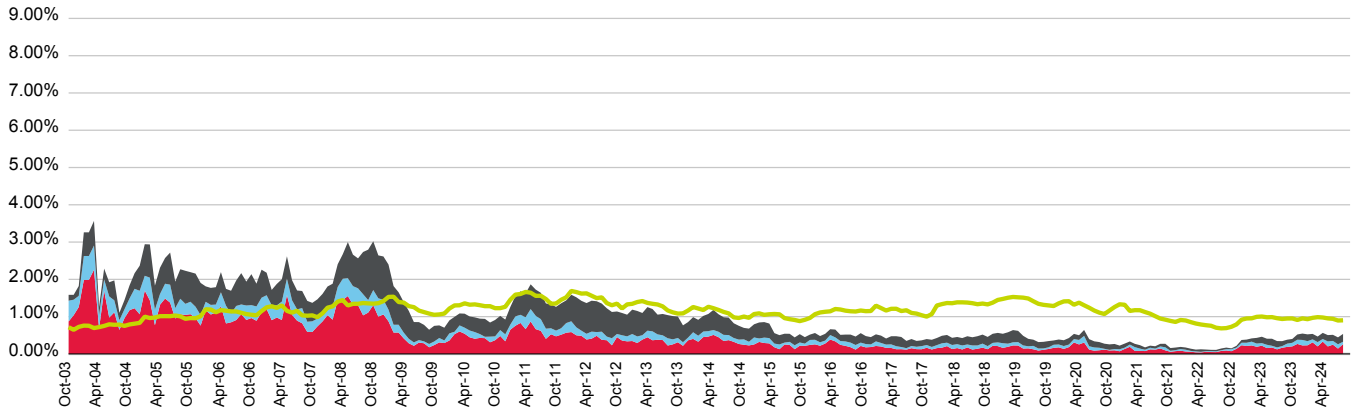

■ 31-60 days
 ■ 61-90 days
 ■ 90+ days
 ■ Prime SPIN

(%)	Oct-23	Nov-23	Dec-23	Jan-24	Feb-24	Mar-24	Apr-24	May-24	Jun-24	Jul-24	Aug-24	Sep-24
31-60 days	0.19	0.20	0.27	0.23	0.23	0.31	0.20	0.33	0.20	0.25	0.14	0.26
61-90 days	0.09	0.10	0.11	0.15	0.11	0.08	0.11	0.07	0.13	0.10	0.11	0.07
90+ days	0.11	0.10	0.14	0.17	0.18	0.15	0.15	0.16	0.17	0.16	0.19	0.21
Total	0.38	0.40	0.52	0.55	0.52	0.54	0.47	0.56	0.50	0.51	0.44	0.54
Prime SPIN	0.95	0.95	0.91	0.95	0.93	0.97	0.99	0.98	0.95	0.94	0.90	0.90

Prepayment & Repayment Rates vs Prime SPPI

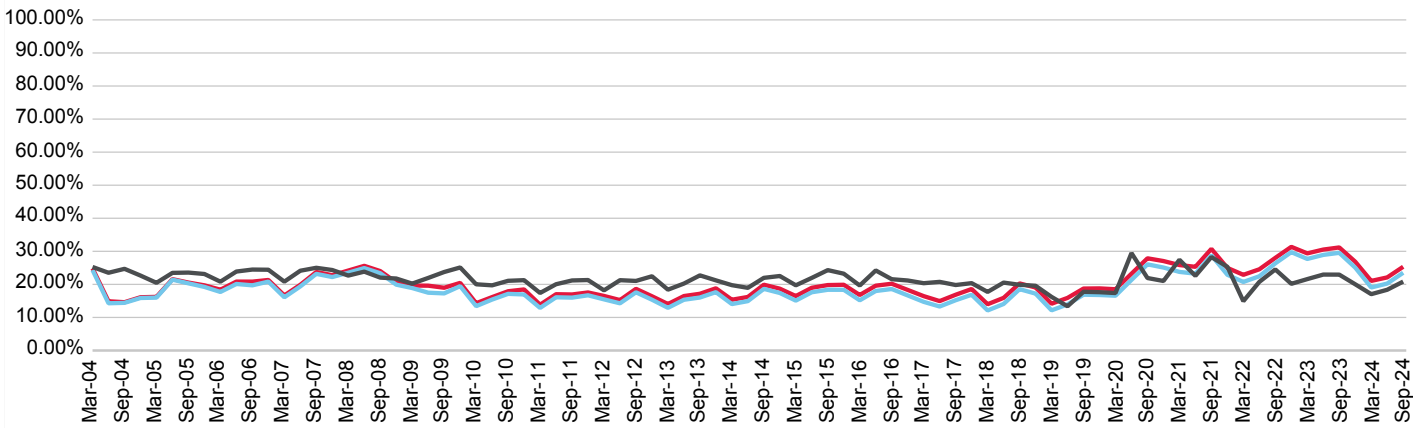

■ Repayment Rates
 ■ Prepayment Rate
 ■ Prime SPPI

(%)	Dec-21	Mar-22	Jun-22	Sep-22	Dec-22	Mar-23	Jun-23	Sep-23	Dec-23	Mar-24	Jun-24	Sep-24
Prepayment	22.91	20.73	22.45	26.37	29.75	27.70	28.92	29.54	25.06	19.06	20.25	23.52
Repayment	24.99	22.89	24.56	28.02	31.35	29.38	30.53	31.18	26.86	21.05	22.11	25.33
Prime SPPI	25.32	14.92	20.76	24.52	20.17	21.60	22.96	22.95	20.03	17.04	18.37	20.84

Firstmac Mortgage Funding Trust No. 4 Series 1-2017

Originator	Servicer	Servicer Ranking	Outlook
FirstMac Ltd.	FirstMac Ltd.	Not Ranked	Not Applicable

Loan Pool Arrears Performance vs SPIN

Arrears Reported on a Scheduled Balance Basis

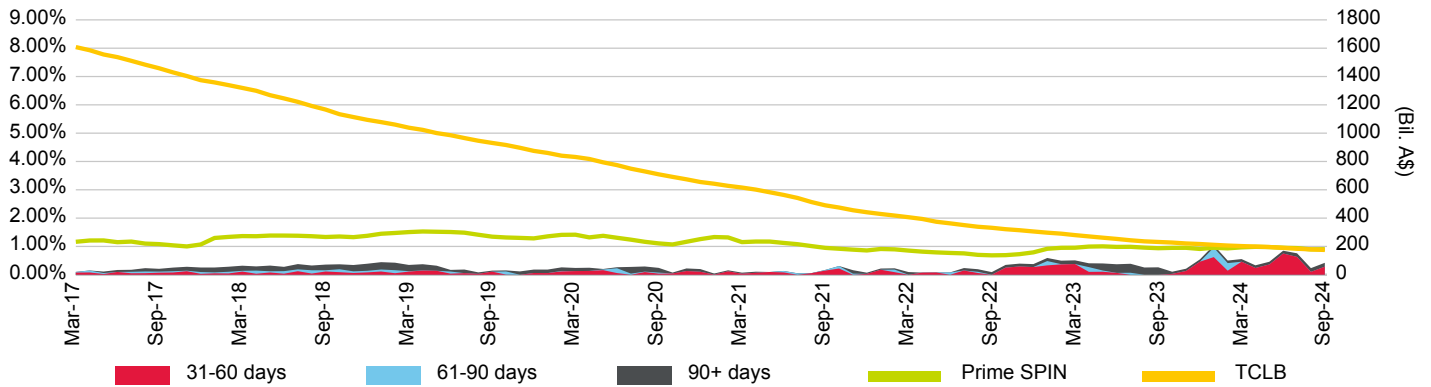

Loan Pool Repayment Trend and Outstanding Security Balance

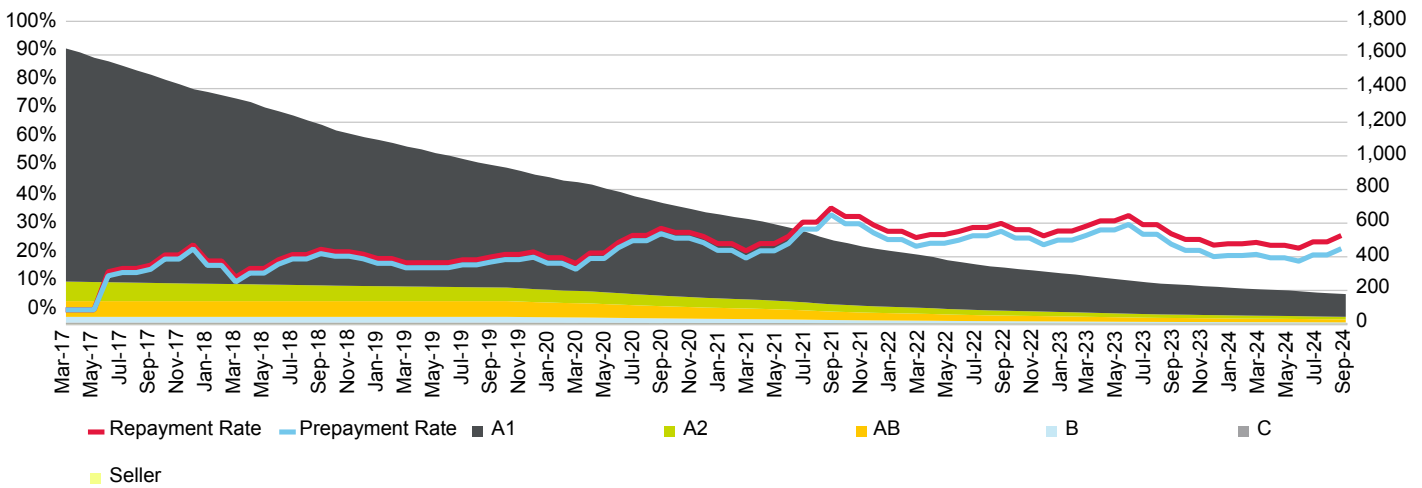

Current Loan To Value Ratio Distribution

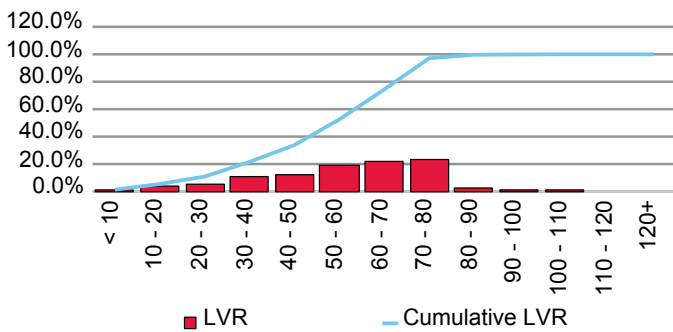

Current Loan Size Distribution (A\$,000)

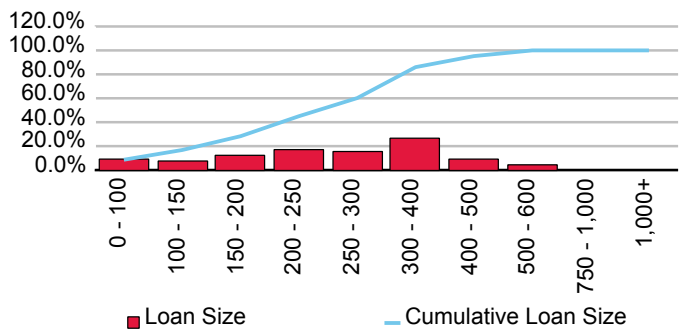

Cumulative Losses

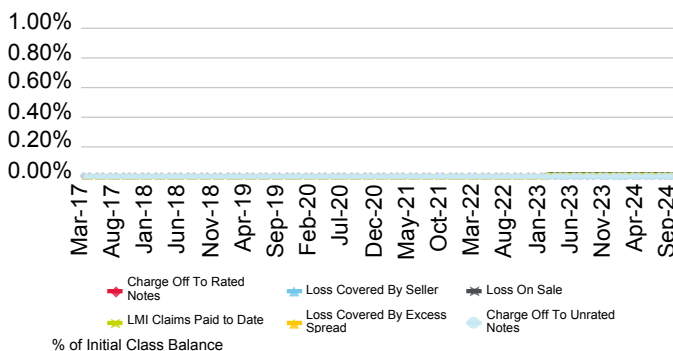

Current Geographic Distribution

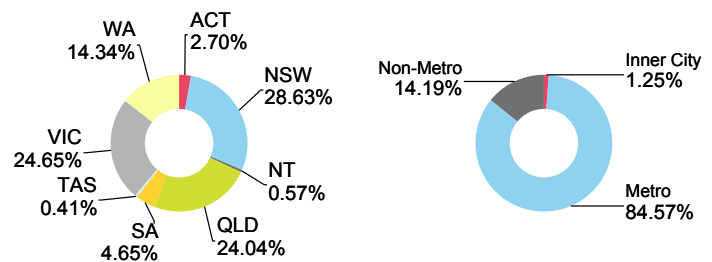

Firstmac Mortgage Funding Trust No. 4 Series 1-2020

Originator	Servicer	Servicer Ranking	Outlook
FirstMac Ltd.	FirstMac Ltd.	Not Ranked	Not Applicable

Loan Pool Arrears Performance vs SPIN

Arrears Reported on a Scheduled Balance Basis

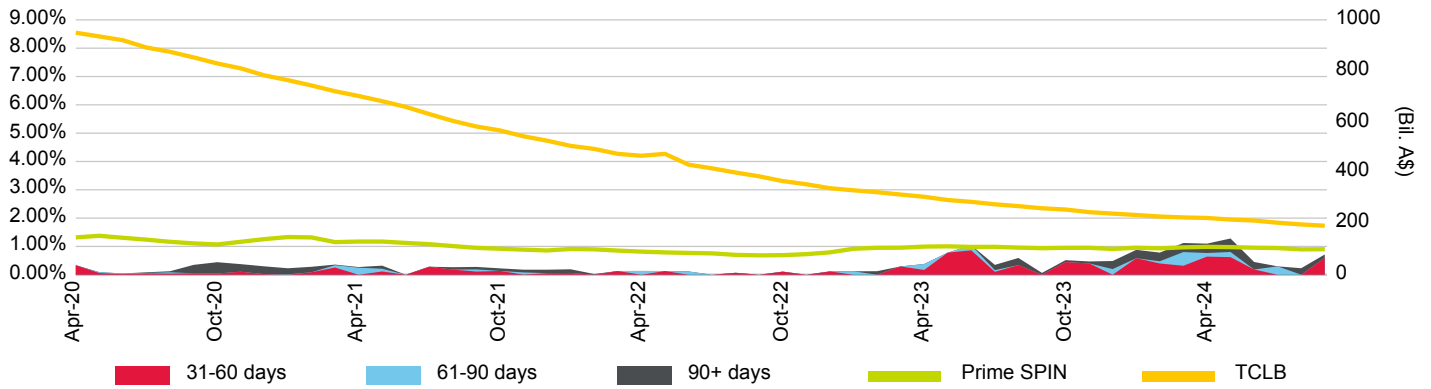

Loan Pool Repayment Trend and Outstanding Security Balance

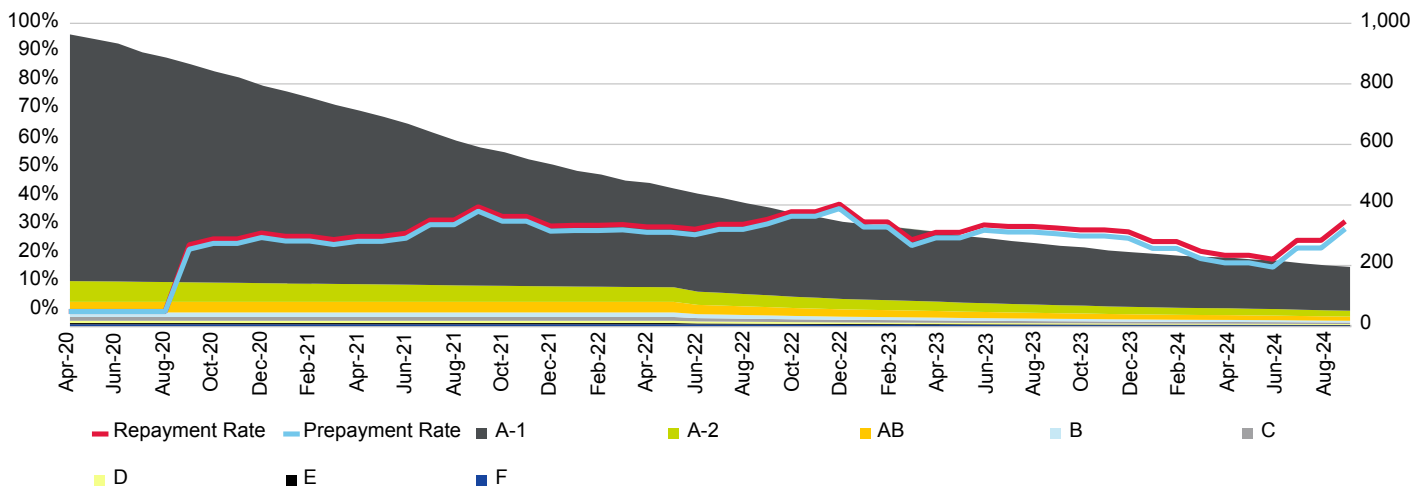

Current Loan To Value Ratio Distribution

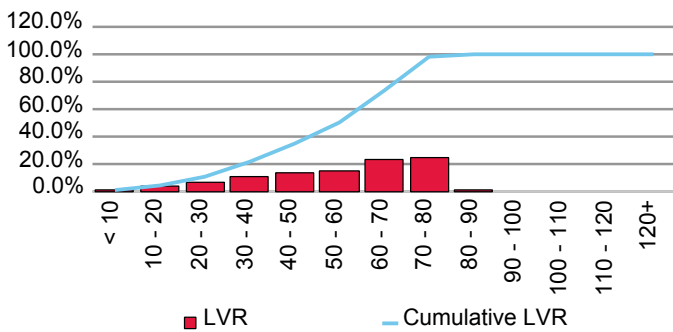

Current Loan Size Distribution (A\$,000)

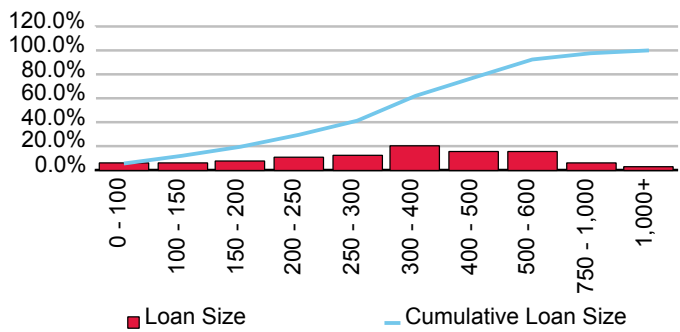

Cumulative Losses

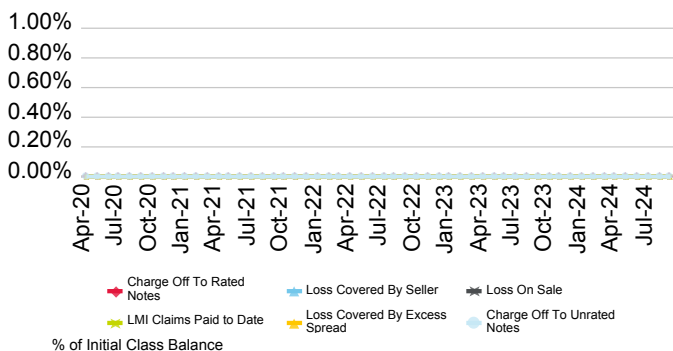

Current Geographic Distribution

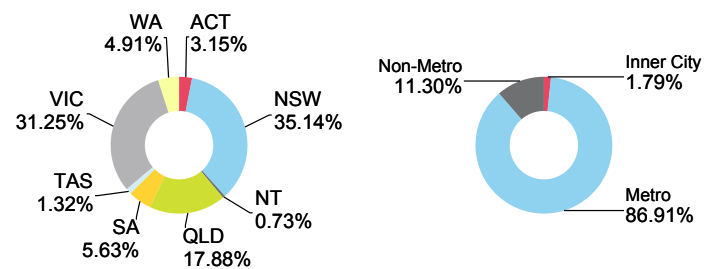

Firstmac Mortgage Funding Trust No. 4 Series 2-2018

Originator	Servicer	Servicer Ranking	Outlook
FirstMac Ltd.	FirstMac Ltd.	Not Ranked	Not Applicable

Loan Pool Arrears Performance vs SPIN

Arrears Reported on a Scheduled Balance Basis

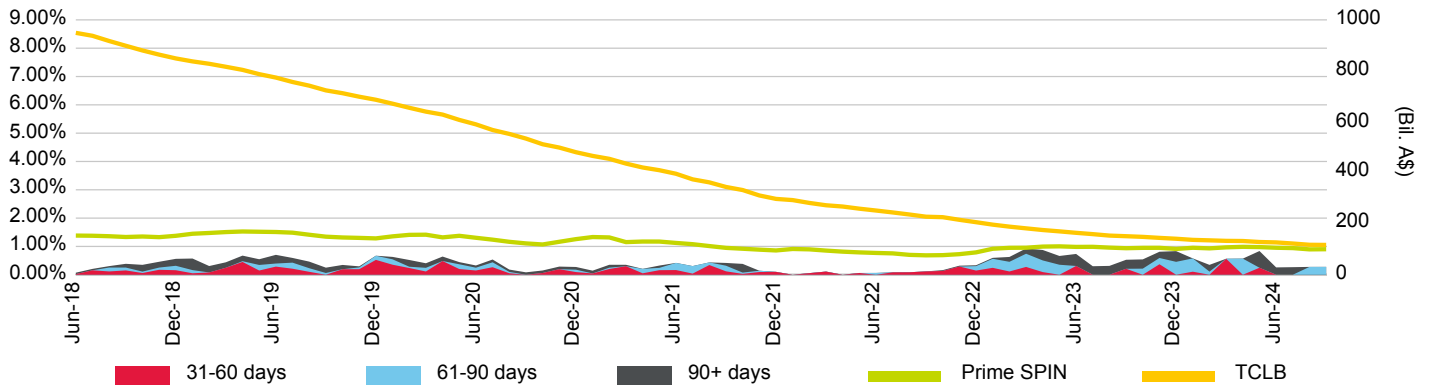

Loan Pool Repayment Trend and Outstanding Security Balance

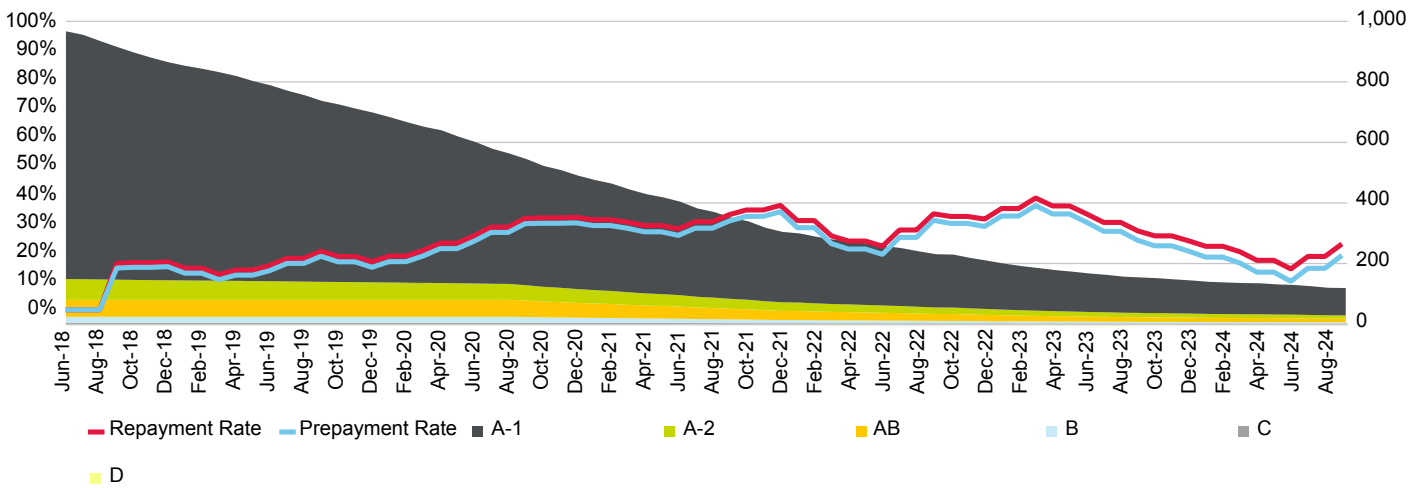

Current Loan To Value Ratio Distribution

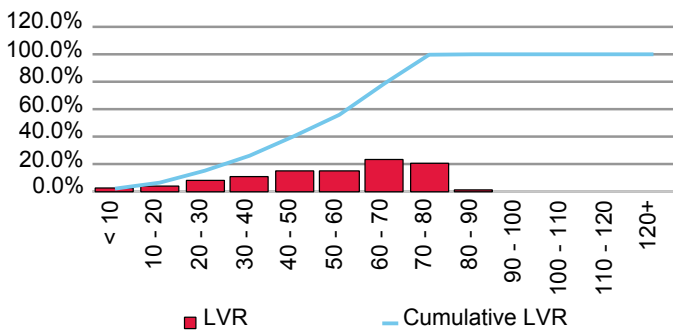

Current Loan Size Distribution (A\$,000)

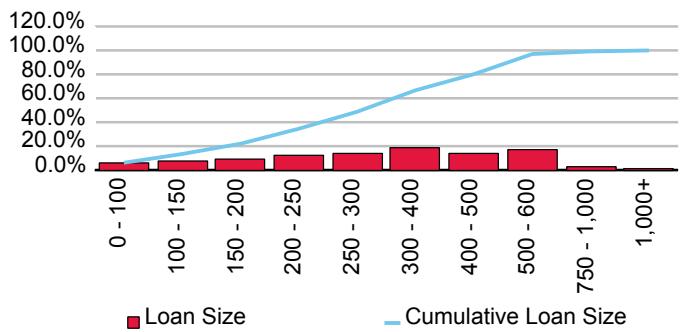

Cumulative Losses

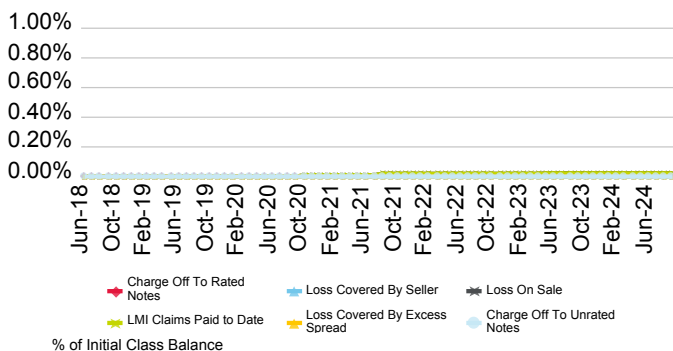

Current Geographic Distribution

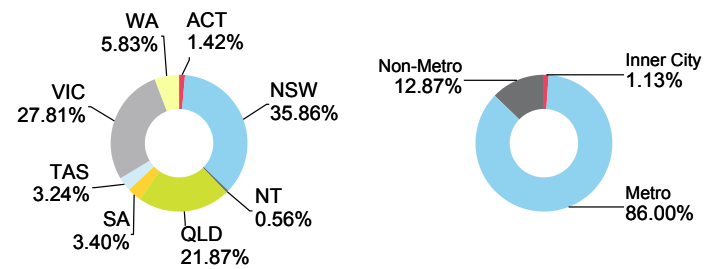

Firstmac Mortgage Funding Trust No. 4 Series 2-2020

Originator	Servicer	Servicer Ranking	Outlook
FirstMac Ltd.	FirstMac Ltd.	Not Ranked	Not Applicable

Loan Pool Arrears Performance vs SPIN

Arrears Reported on a Scheduled Balance Basis

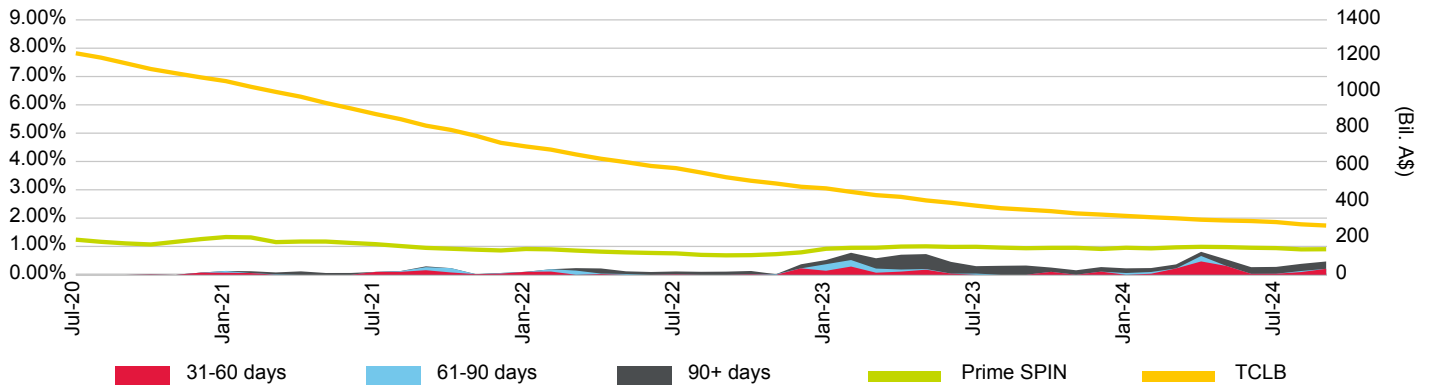

Loan Pool Repayment Trend and Outstanding Security Balance

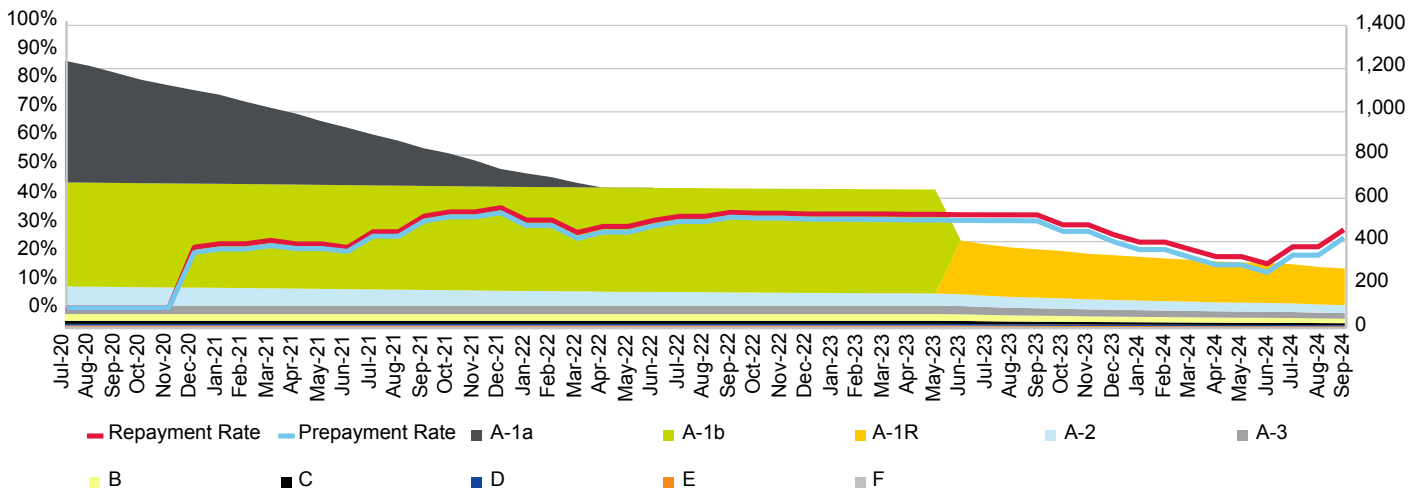

Current Loan To Value Ratio Distribution

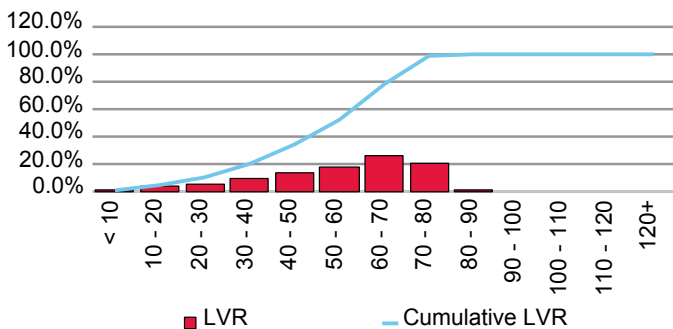

Current Loan Size Distribution (A\$,000)

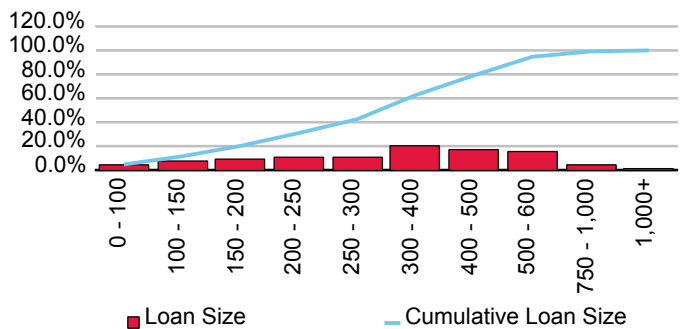

Cumulative Losses

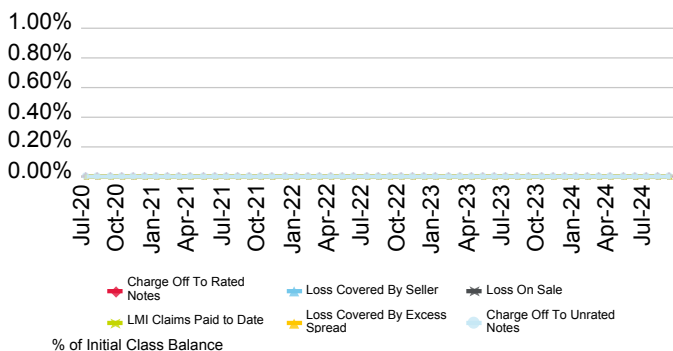

Current Geographic Distribution

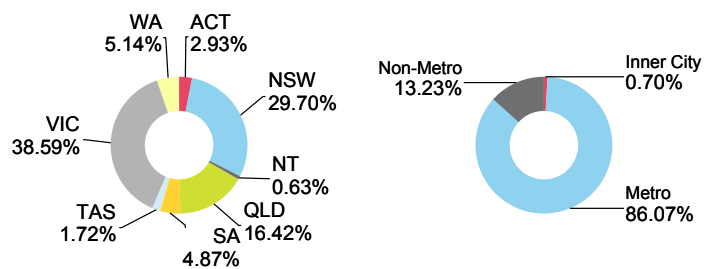

Firstmac Mortgage Funding Trust No. 4 Series 2020-3

Originator	Servicer	Servicer Ranking	Outlook
FirstMac Ltd.	FirstMac Ltd.	Not Rated	Not Applicable

Loan Pool Arrears Performance vs SPIN

Arrears Reported on a Scheduled Balance Basis

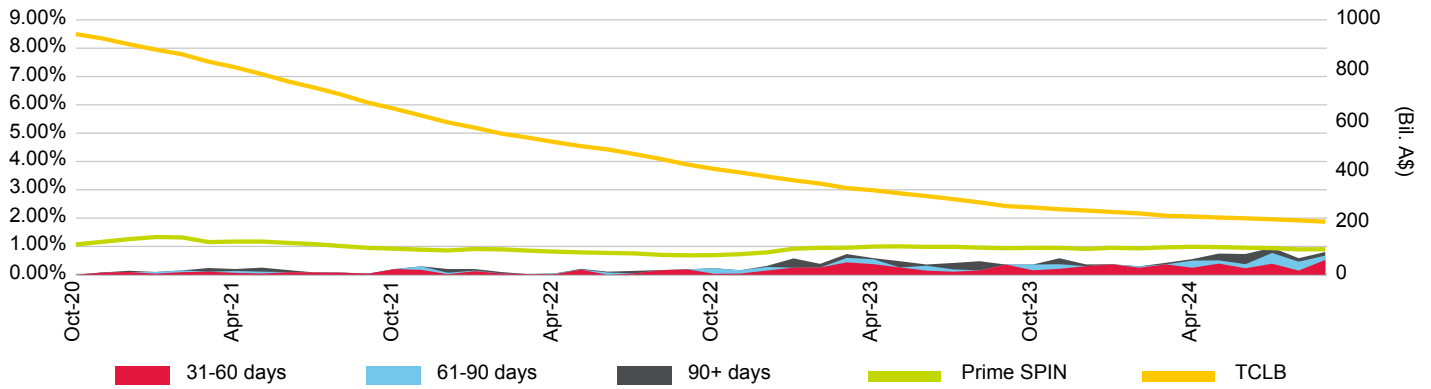

Loan Pool Repayment Trend and Outstanding Security Balance

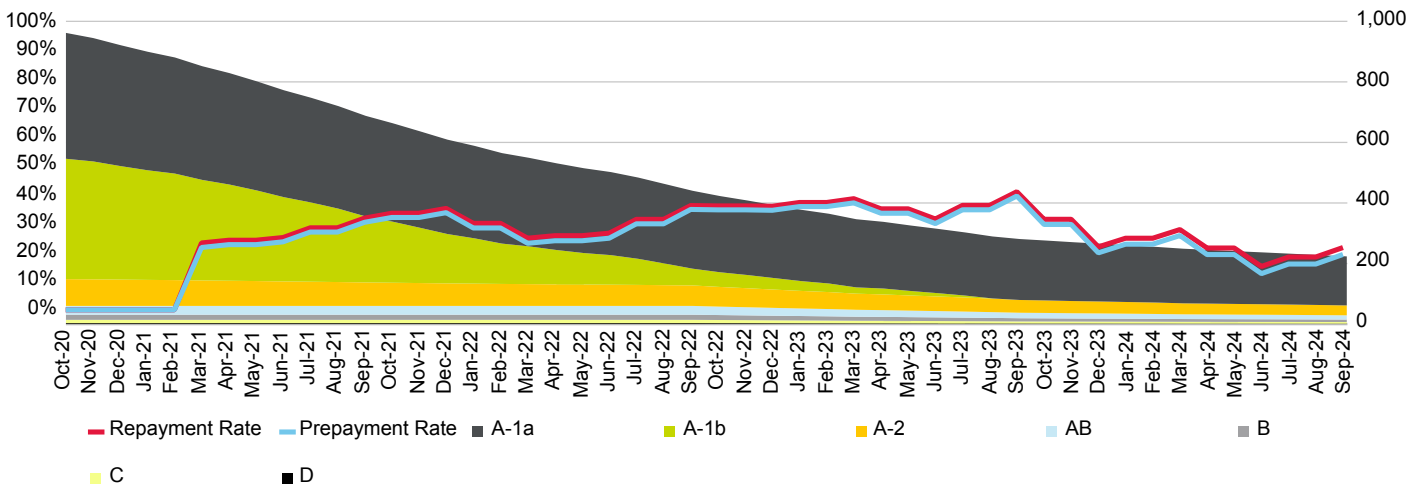

Current Loan To Value Ratio Distribution

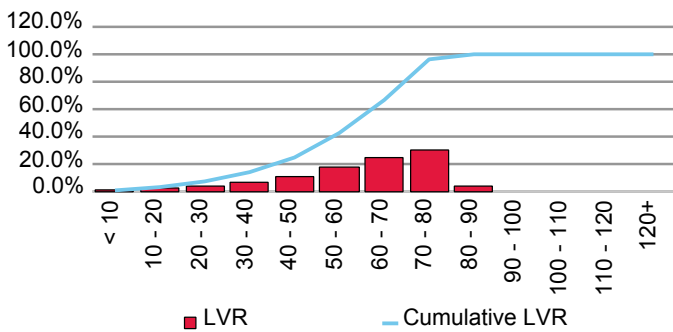

Current Loan Size Distribution (A\$,000)

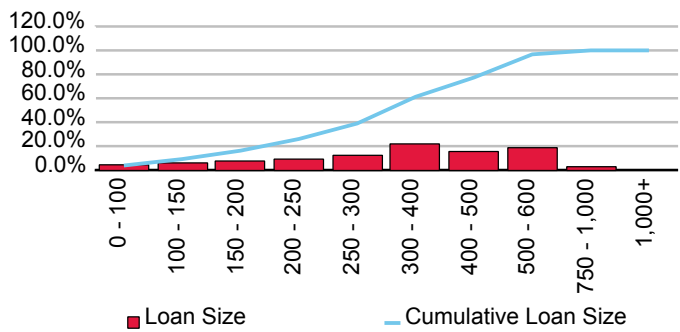

Cumulative Losses

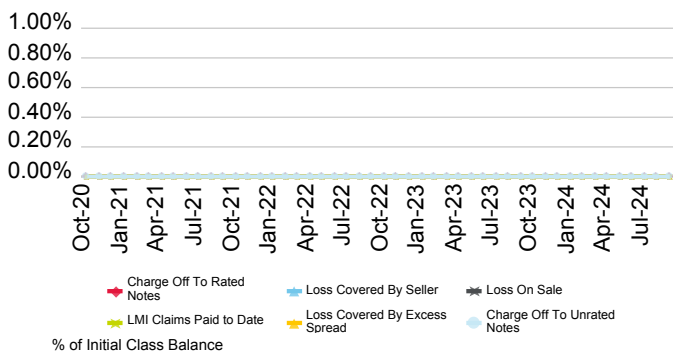

Current Geographic Distribution

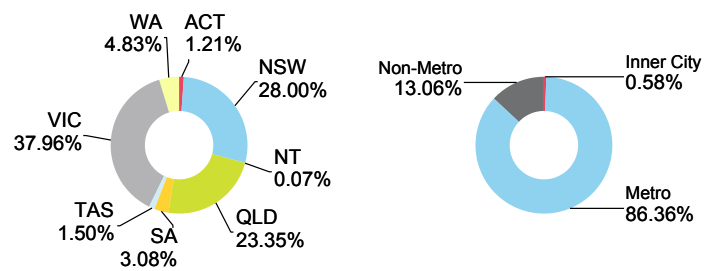

Firstmac Mortgage Funding Trust No. 4 Series 2021-3PP

Originator	Servicer	Servicer Ranking	Outlook
FirstMac Ltd.	FirstMac Ltd.	Not Ranked	Not Applicable

Loan Pool Arrears Performance vs SPIN

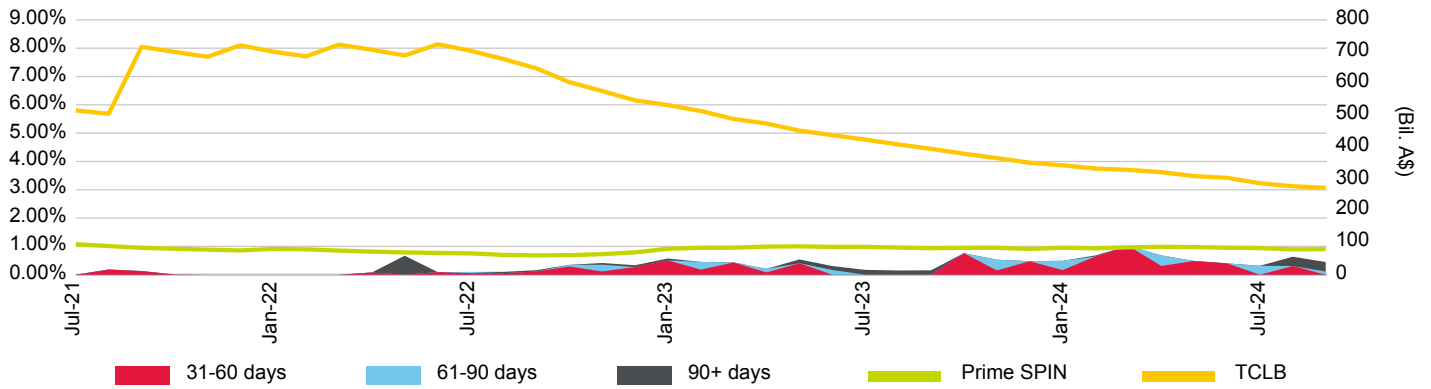

Loan Pool Repayment Trend and Outstanding Security Balance

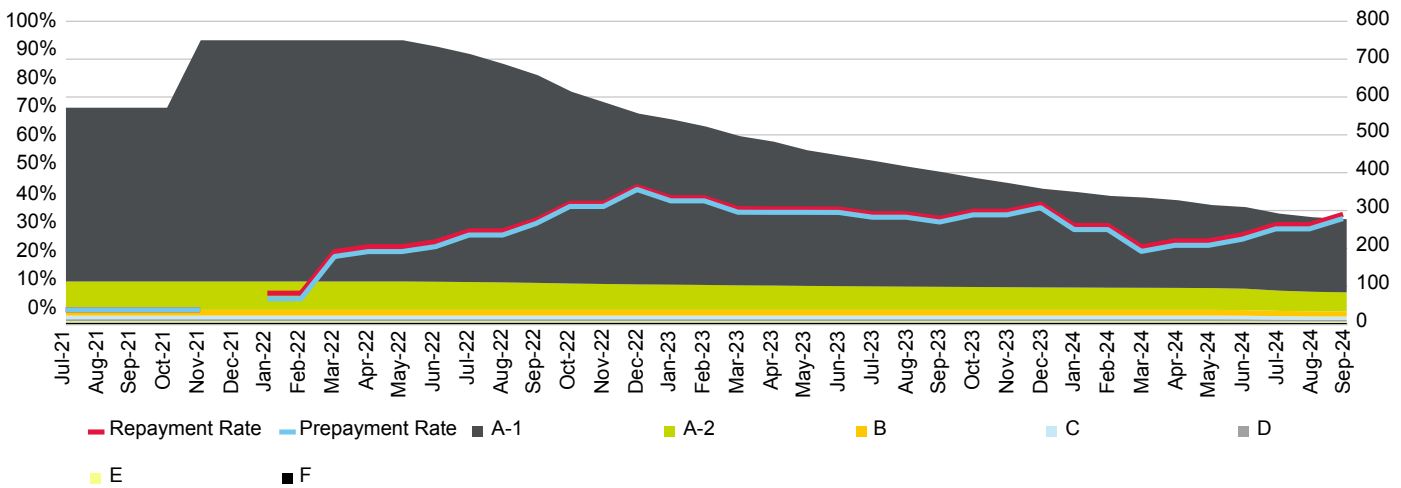

Current Loan To Value Ratio Distribution

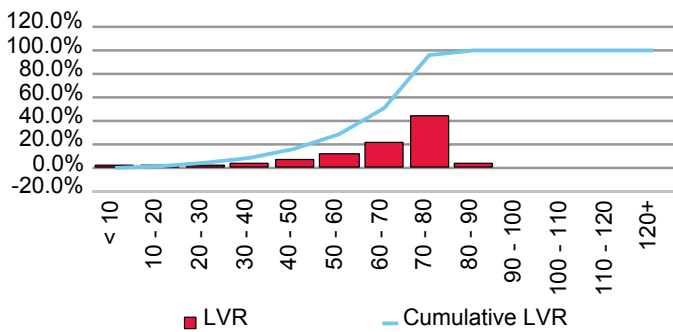

Current Loan Size Distribution (A\$,000)

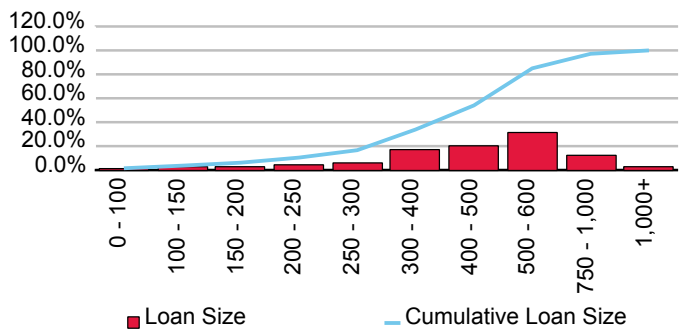

Cumulative Losses

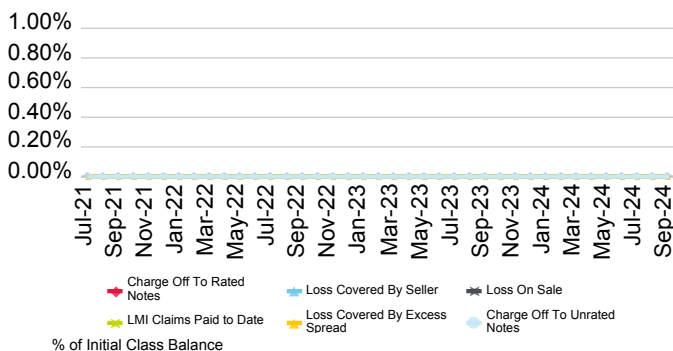

Current Geographic Distribution

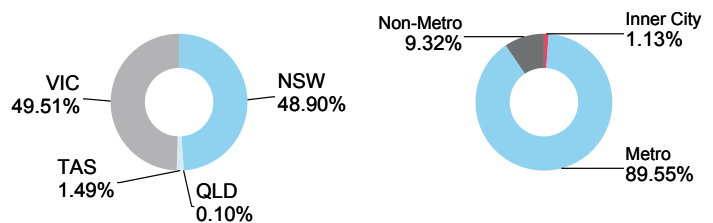

Firstmac Mortgage Funding Trust No. 4 Series 2021-4

Originator	Servicer	Servicer Ranking	Outlook
FirstMac Ltd.	FirstMac Ltd.	Not Ranked	Not Applicable

Loan Pool Arrears Performance vs SPIN

Arrears Reported on a Scheduled Balance Basis

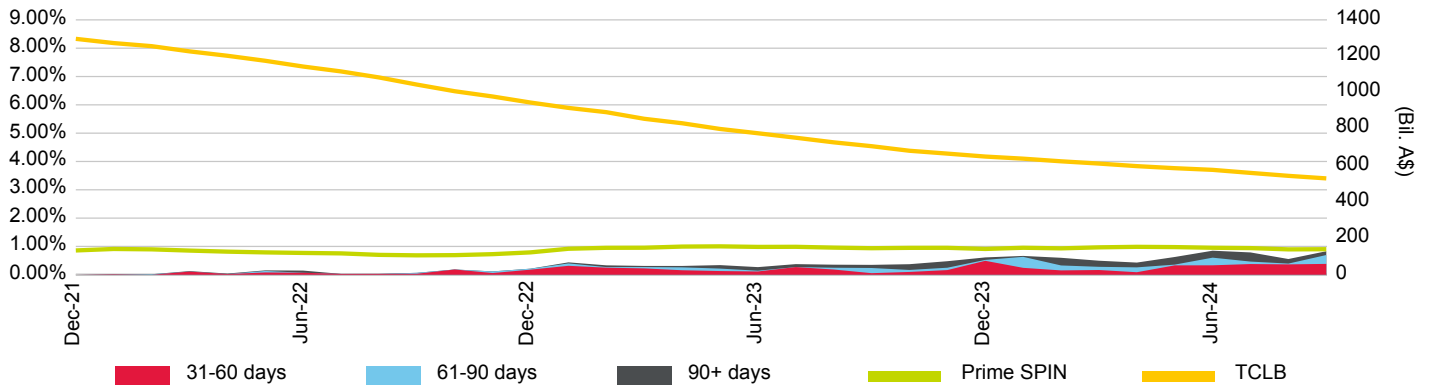

Loan Pool Repayment Trend and Outstanding Security Balance

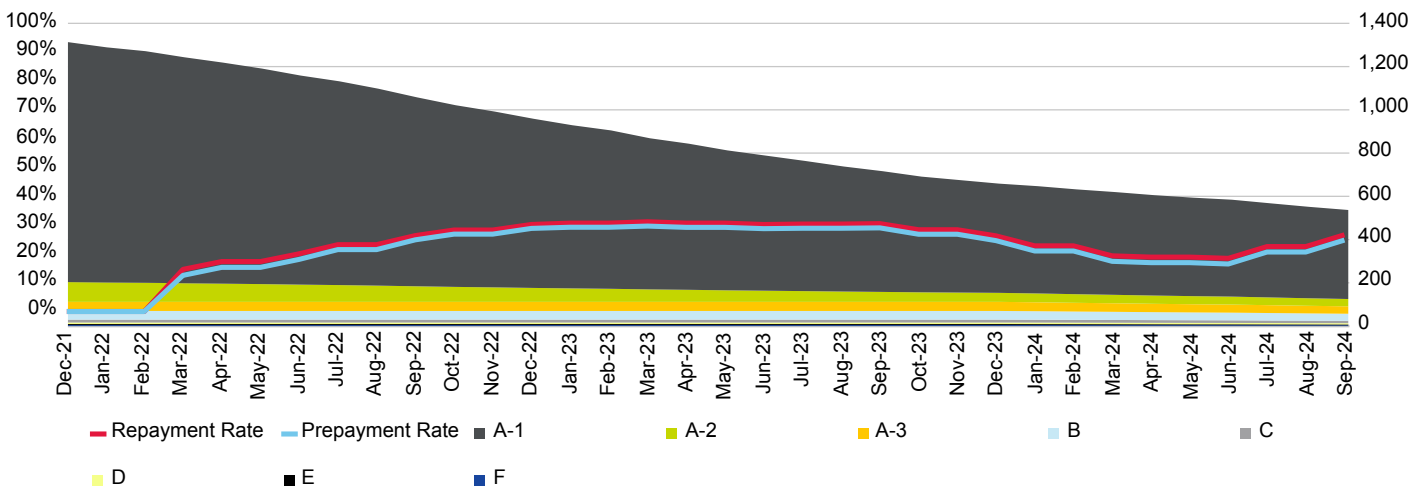

Current Loan To Value Ratio Distribution

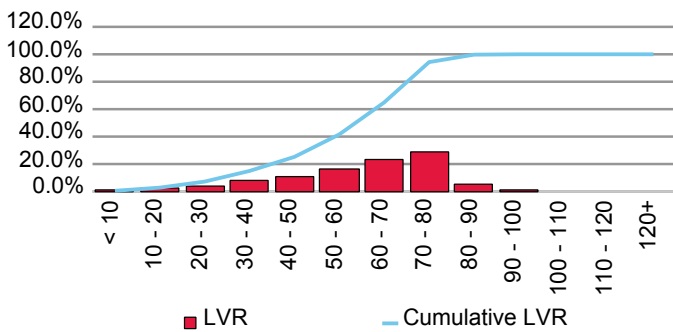

Current Loan Size Distribution (A\$,000)

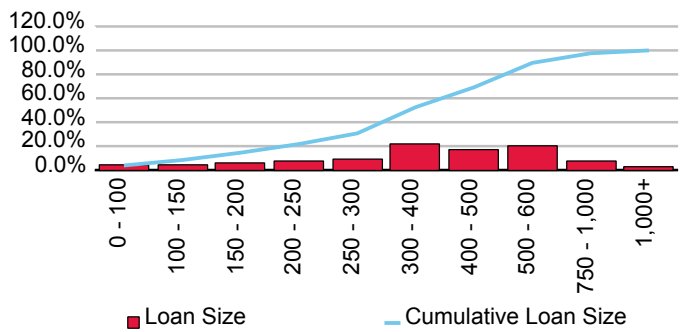

Cumulative Losses

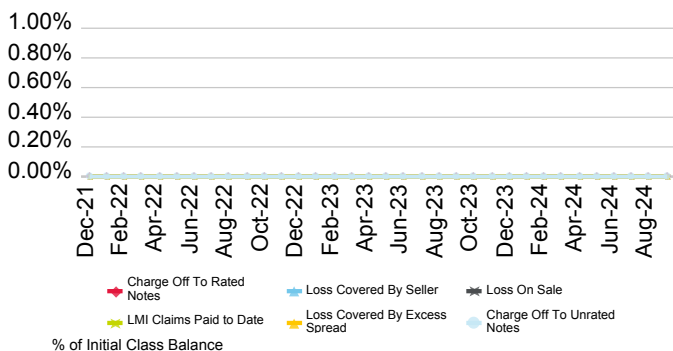

Current Geographic Distribution

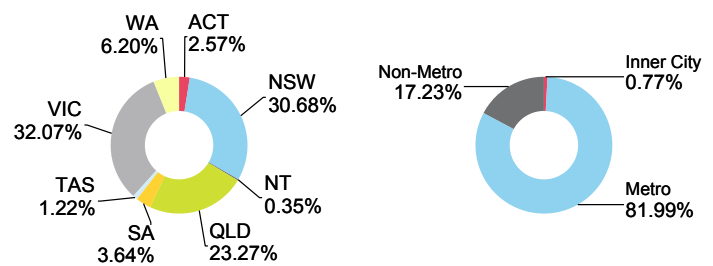

Firstmac Mortgage Funding Trust No. 4 Series 2022-2PP

Originator	Servicer	Servicer Ranking	Outlook
FirstMac Ltd.	FirstMac Ltd.	Not Ranked	Not Applicable

Loan Pool Arrears Performance vs SPIN

Arrears Reported on a Scheduled Balance Basis

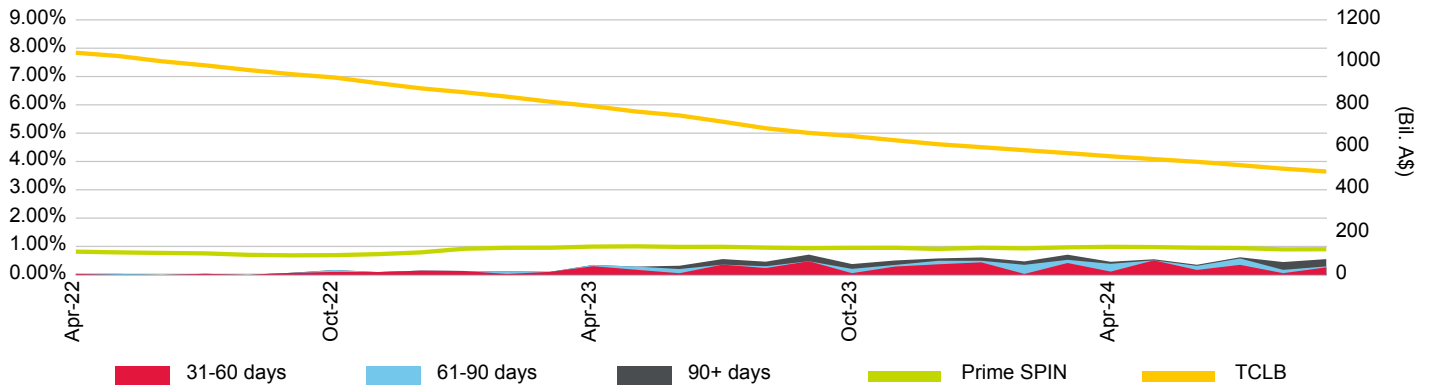

Loan Pool Repayment Trend and Outstanding Security Balance

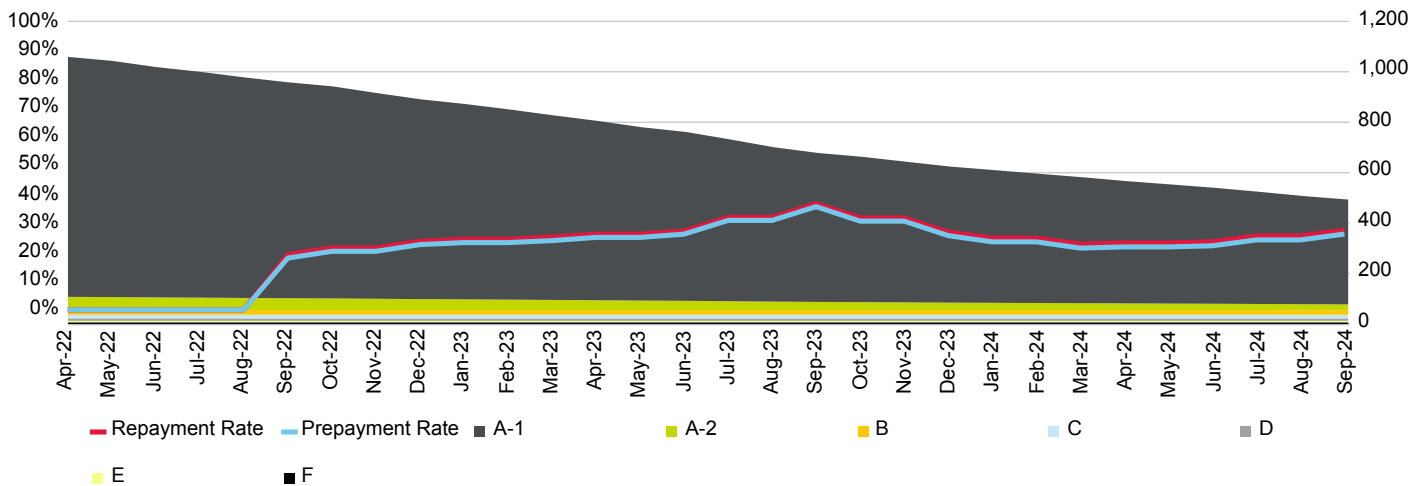

Current Loan To Value Ratio Distribution

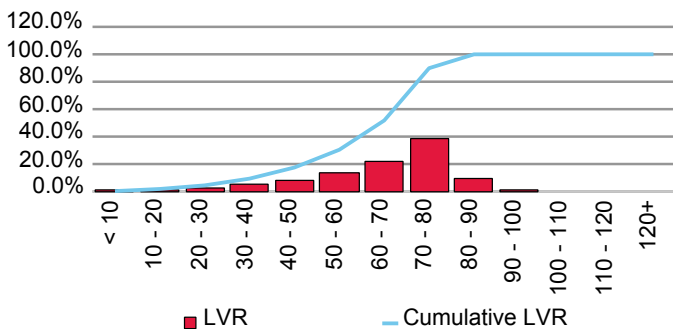

Current Loan Size Distribution (A\$,000)

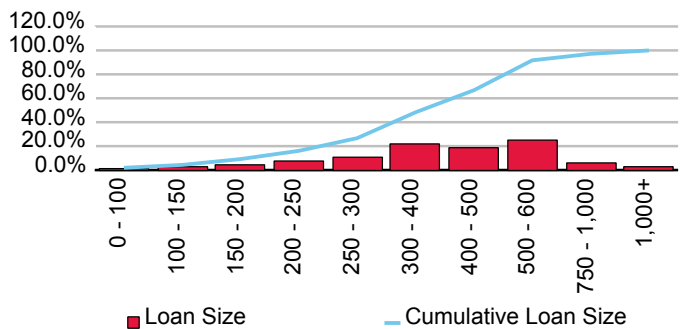

Cumulative Losses

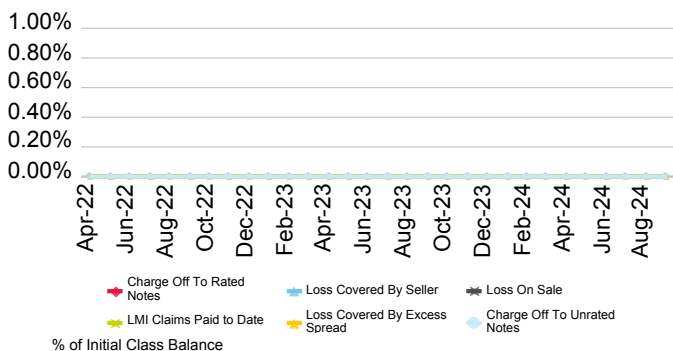

Current Geographic Distribution

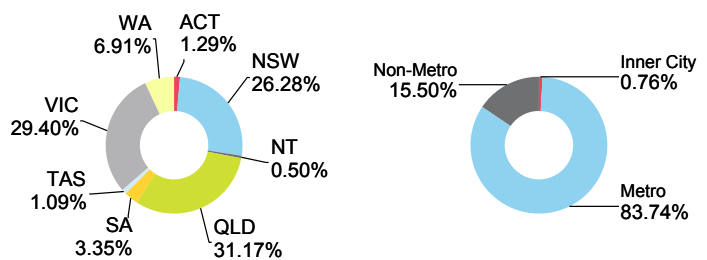

Firstmac Mortgage Funding Trust No. 4 Series 2022-4

Originator	Servicer	Servicer Ranking	Outlook
FirstMac Ltd.	FirstMac Ltd.	Not Rated	Not Applicable

Loan Pool Arrears Performance vs SPIN

Arrears Reported on a Scheduled Balance Basis

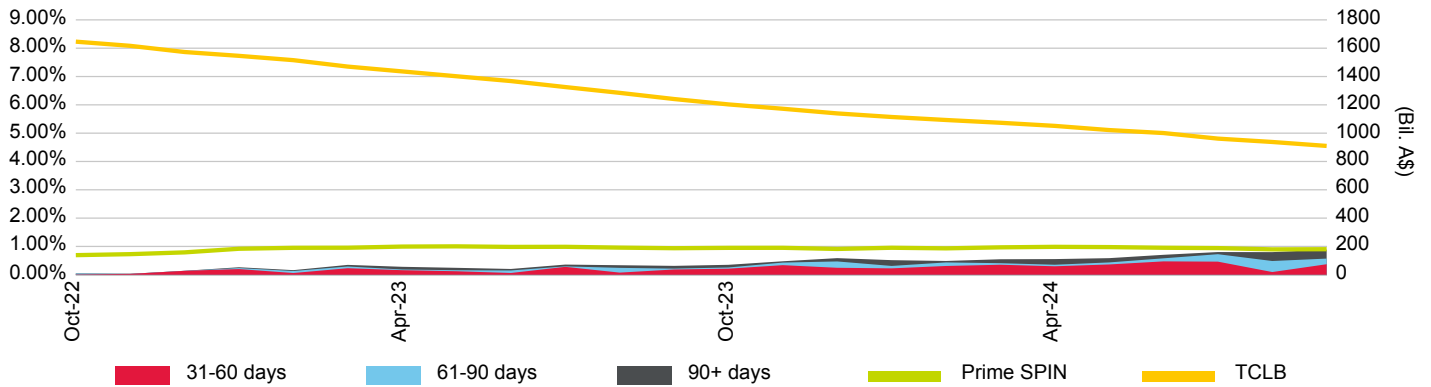

Loan Pool Repayment Trend and Outstanding Security Balance

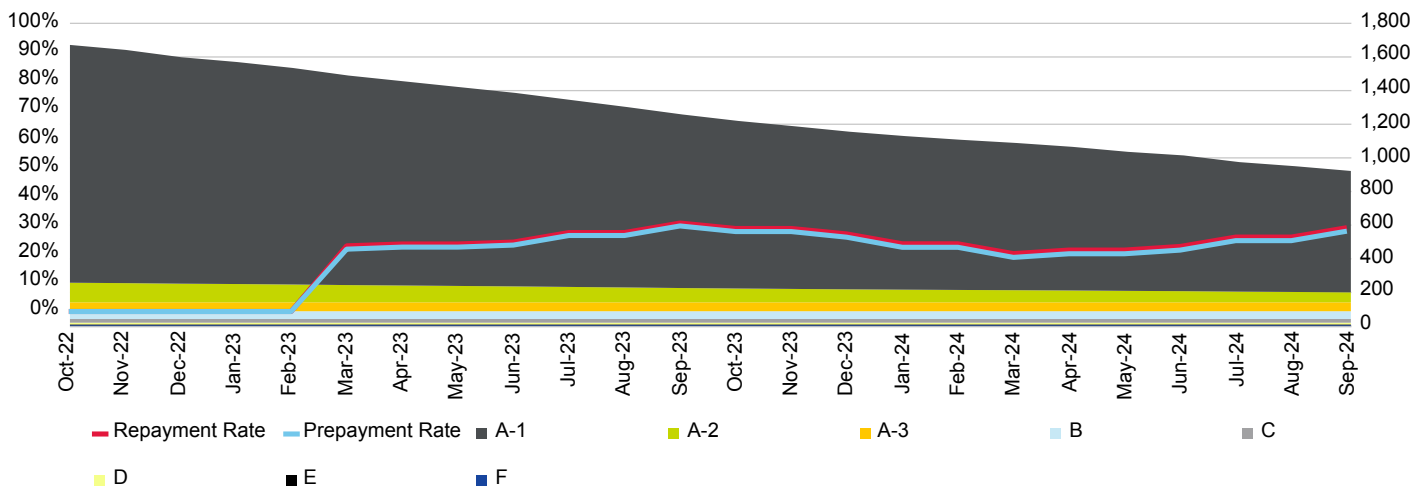

Current Loan To Value Ratio Distribution

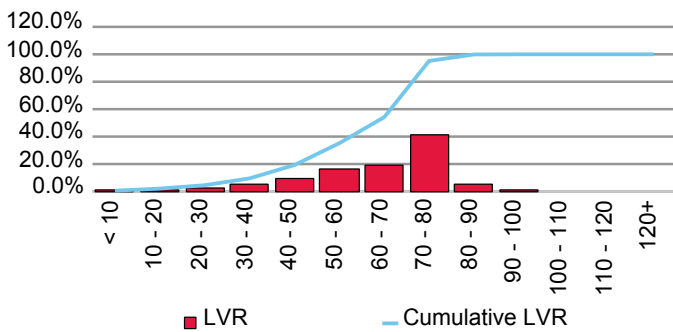

Current Loan Size Distribution (A\$,000)

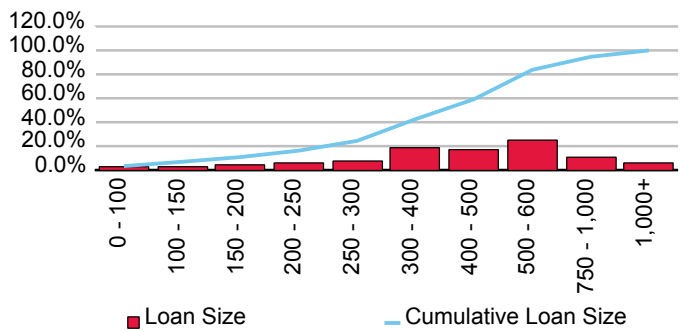

Cumulative Losses

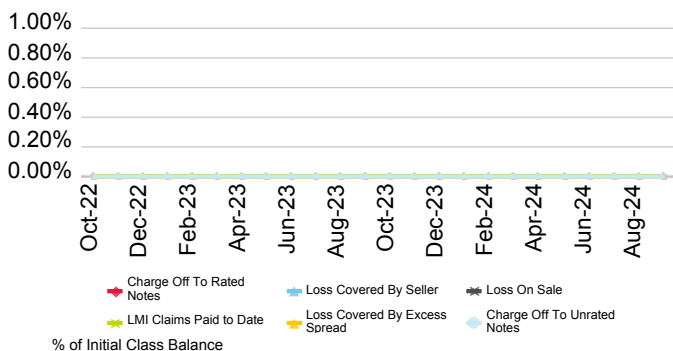

Current Geographic Distribution

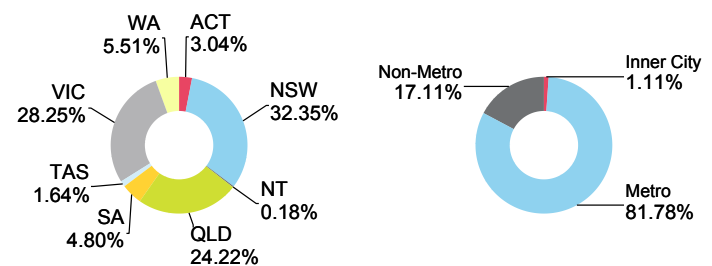

Firstmac Mortgage Funding Trust No. 4 Series 3-2018

Originator	Servicer	Servicer Ranking	Outlook
FirstMac Ltd.	FirstMac Ltd.	Not Ranked	Not Applicable

Loan Pool Arrears Performance vs SPIN

Arrears Reported on a Scheduled Balance Basis

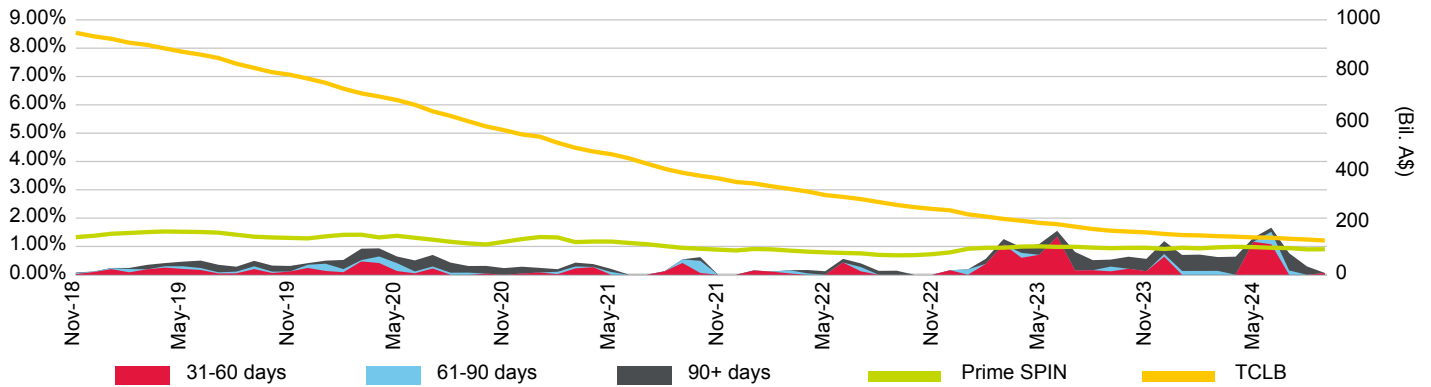

Loan Pool Repayment Trend and Outstanding Security Balance

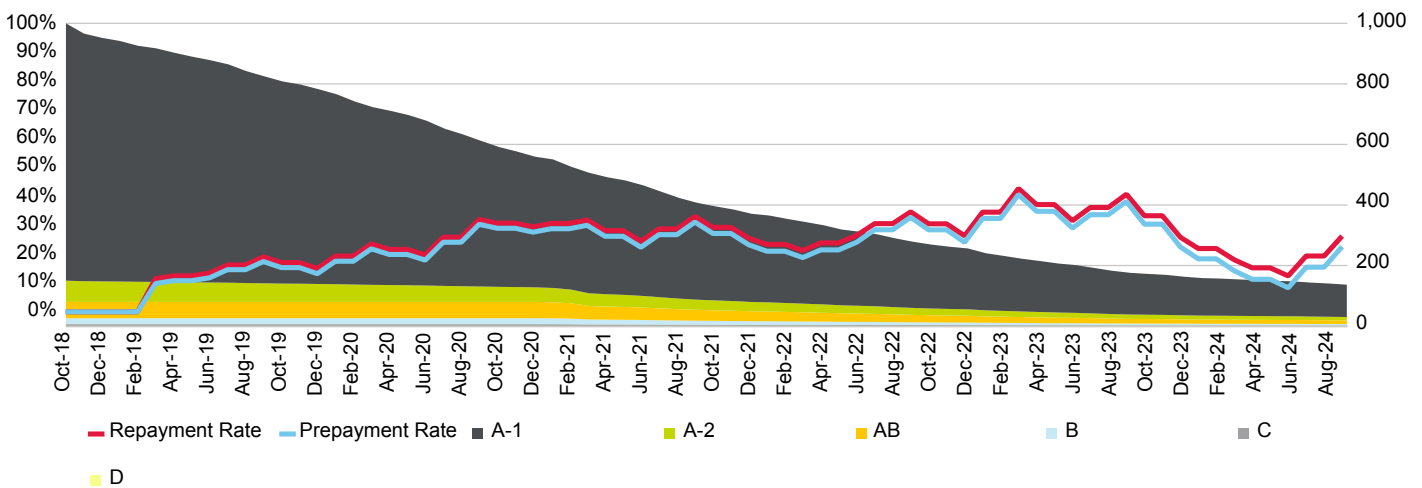

Current Loan To Value Ratio Distribution

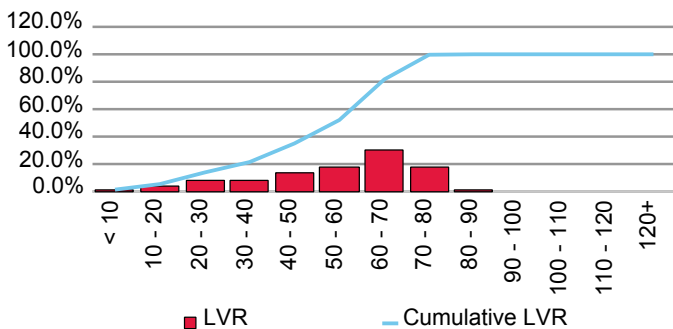

Current Loan Size Distribution (A\$,000)

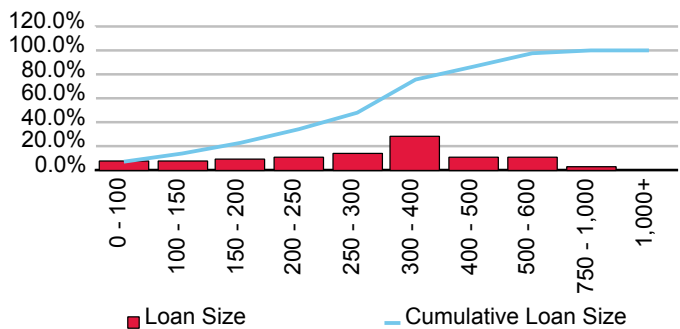

Cumulative Losses

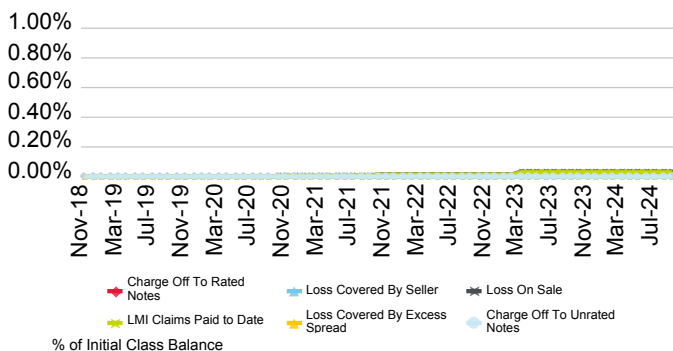

Current Geographic Distribution

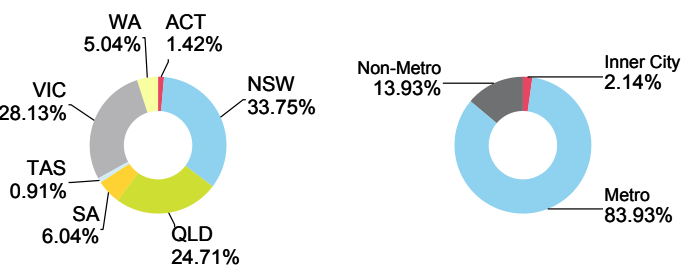

Firstmac Mortgage Funding Trust No. 4 Series 3PP-2019

Originator	Servicer	Servicer Ranking	Outlook
FirstMac Ltd.	FirstMac Ltd.	Not Ranked	Not Applicable

Loan Pool Arrears Performance vs SPIN

Arrears Reported on a Scheduled Balance Basis

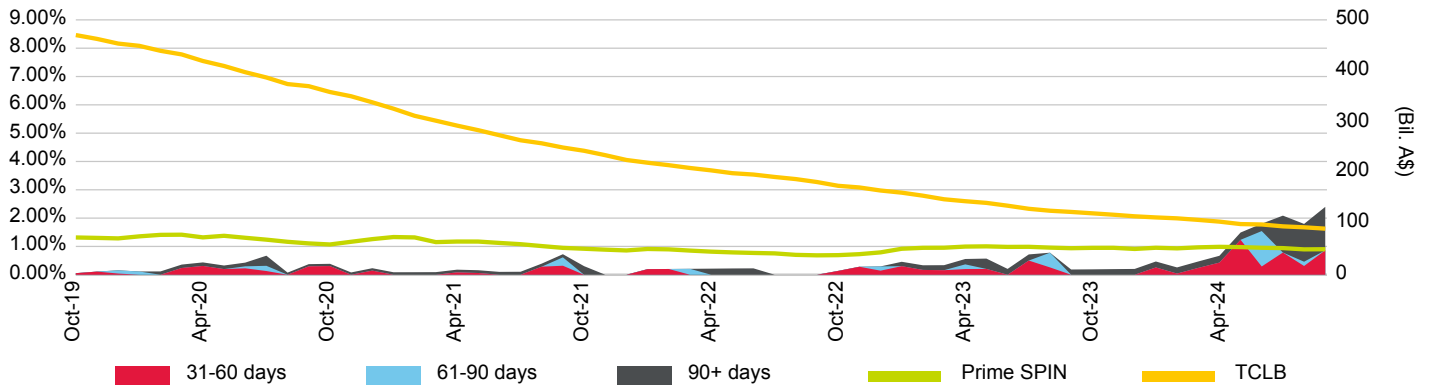

Loan Pool Repayment Trend and Outstanding Security Balance

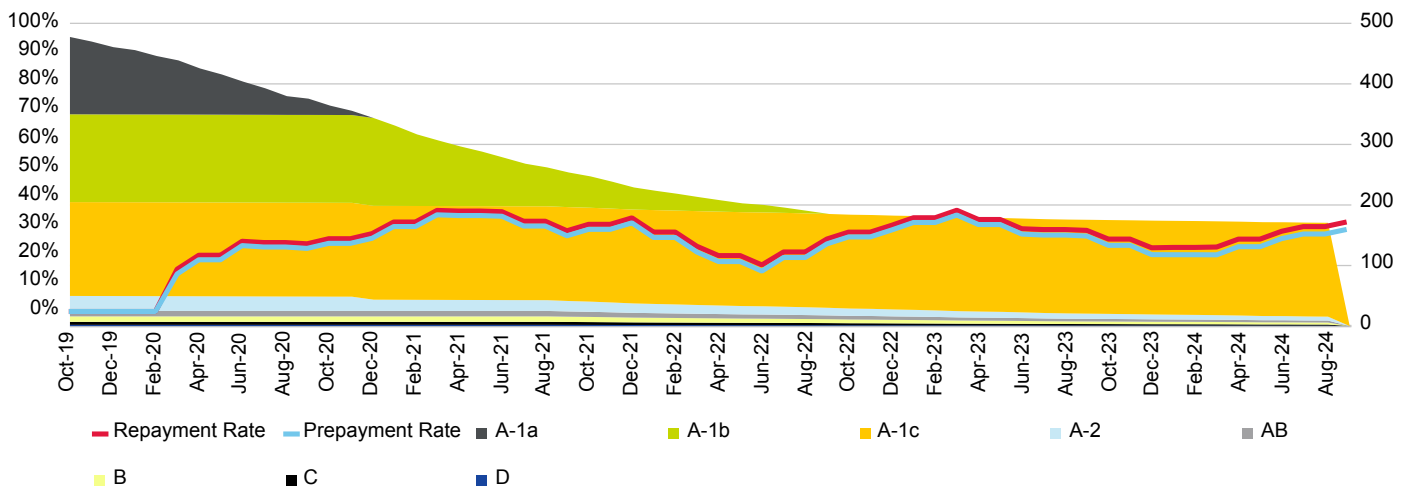

Current Loan To Value Ratio Distribution

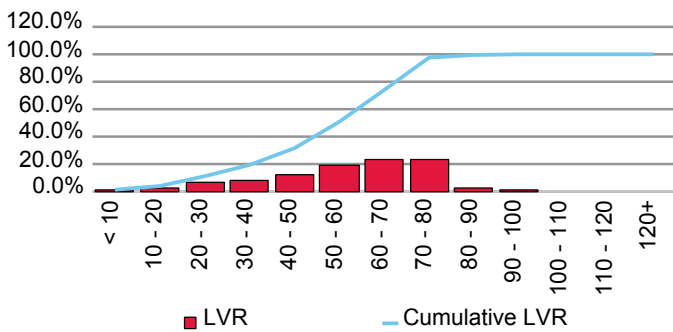

Current Loan Size Distribution (A\$,000)

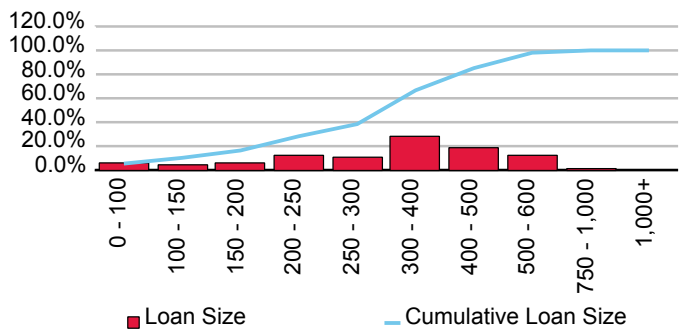

Cumulative Losses

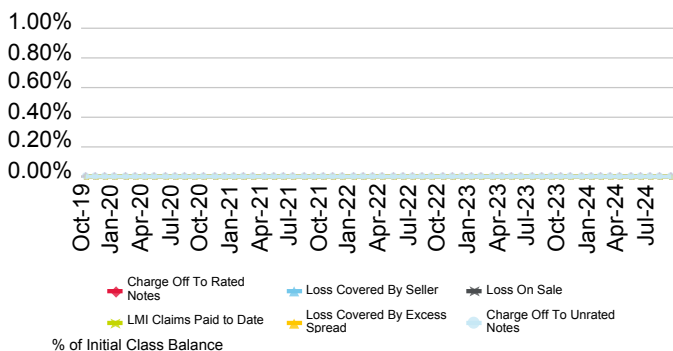

Current Geographic Distribution

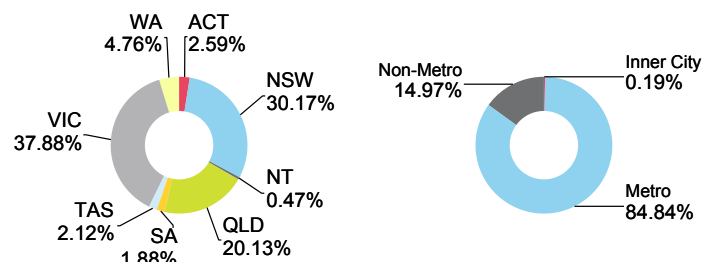

Firstmac Mortgage Funding Trust No. 4 Series 4-2019

Originator	Servicer	Servicer Ranking	Outlook
FirstMac Ltd.	FirstMac Ltd.	Not Ranked	Not Applicable

Loan Pool Arrears Performance vs SPIN

Arrears Reported on a Scheduled Balance Basis

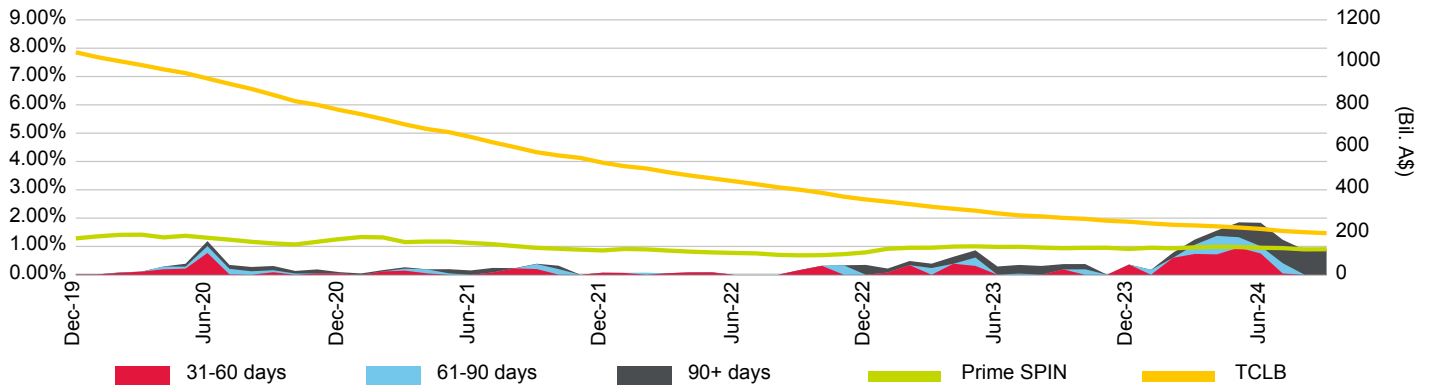

Loan Pool Repayment Trend and Outstanding Security Balance

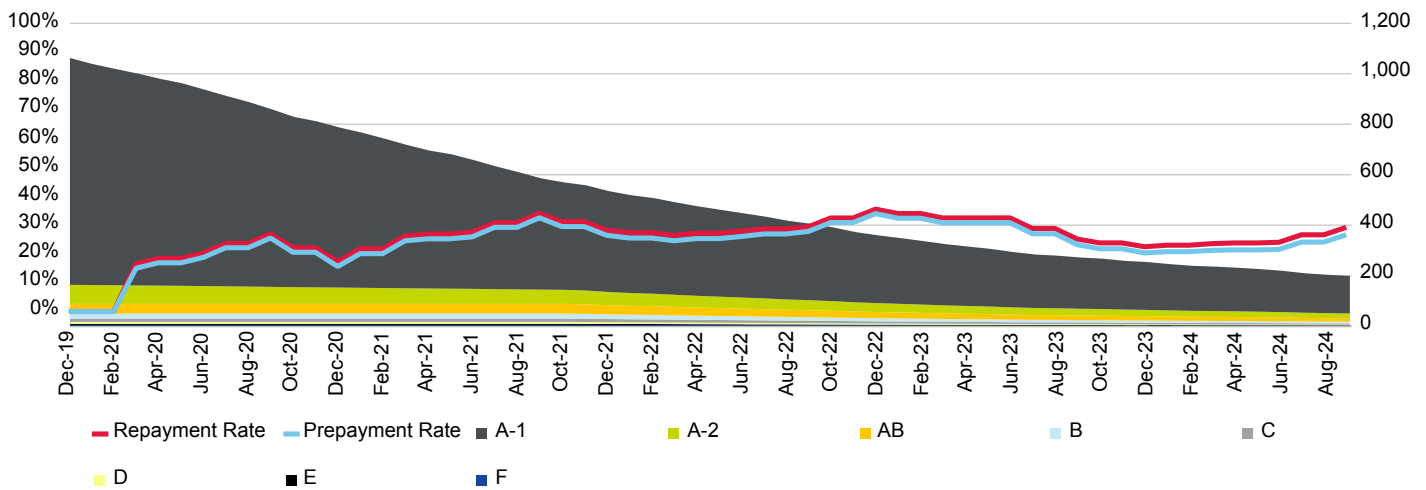

Current Loan To Value Ratio Distribution

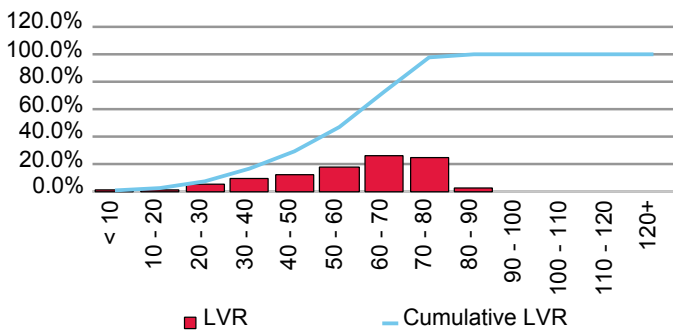

Current Loan Size Distribution (A\$,000)

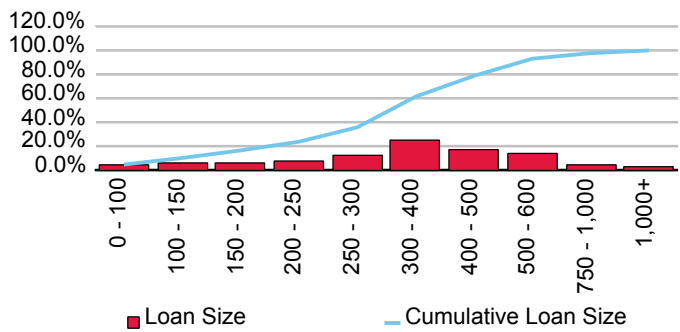

Cumulative Losses

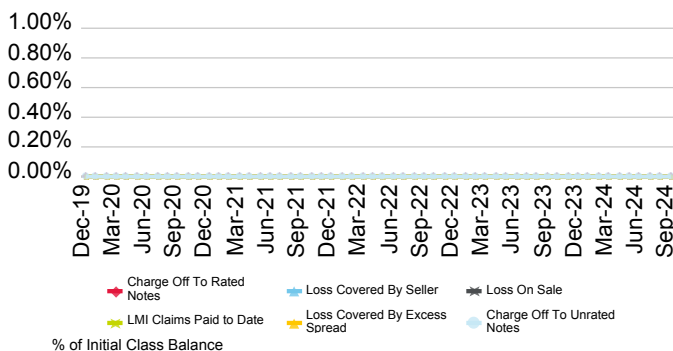

Current Geographic Distribution

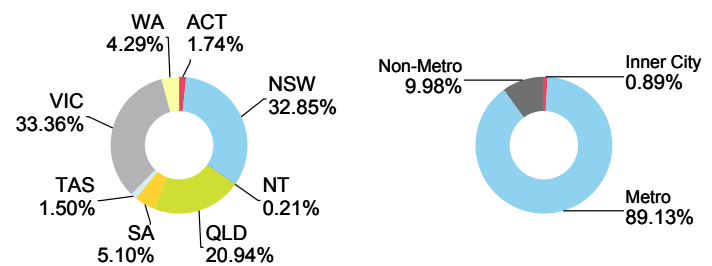

Firstmac Mortgage Funding Trust No. 4 Series Eagle No. 1

Originator	Servicer	Servicer Ranking	Outlook
FirstMac Ltd.	FirstMac Ltd.	Not Ranked	Not Applicable

Loan Pool Arrears Performance vs SPIN

Arrears Reported on a Scheduled Balance Basis

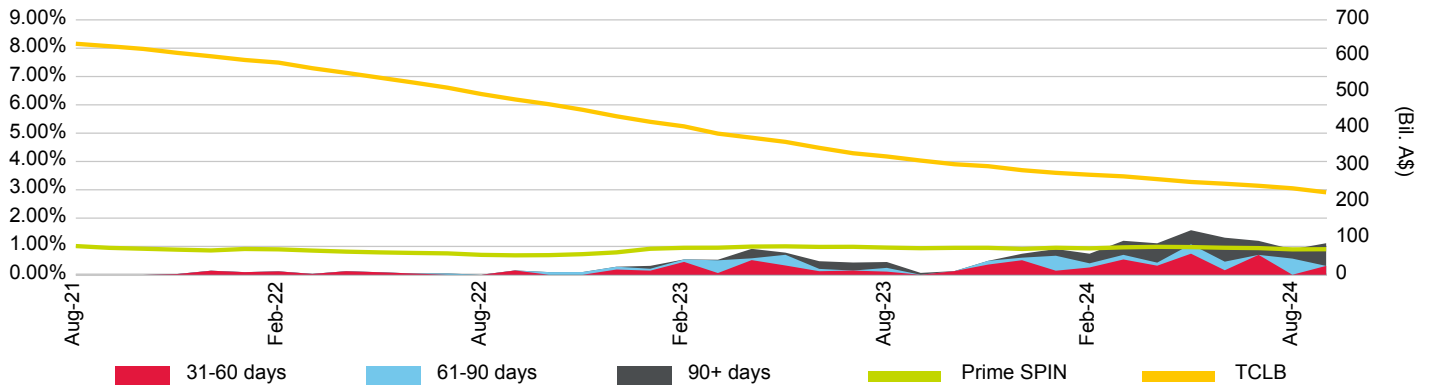

Loan Pool Repayment Trend and Outstanding Security Balance

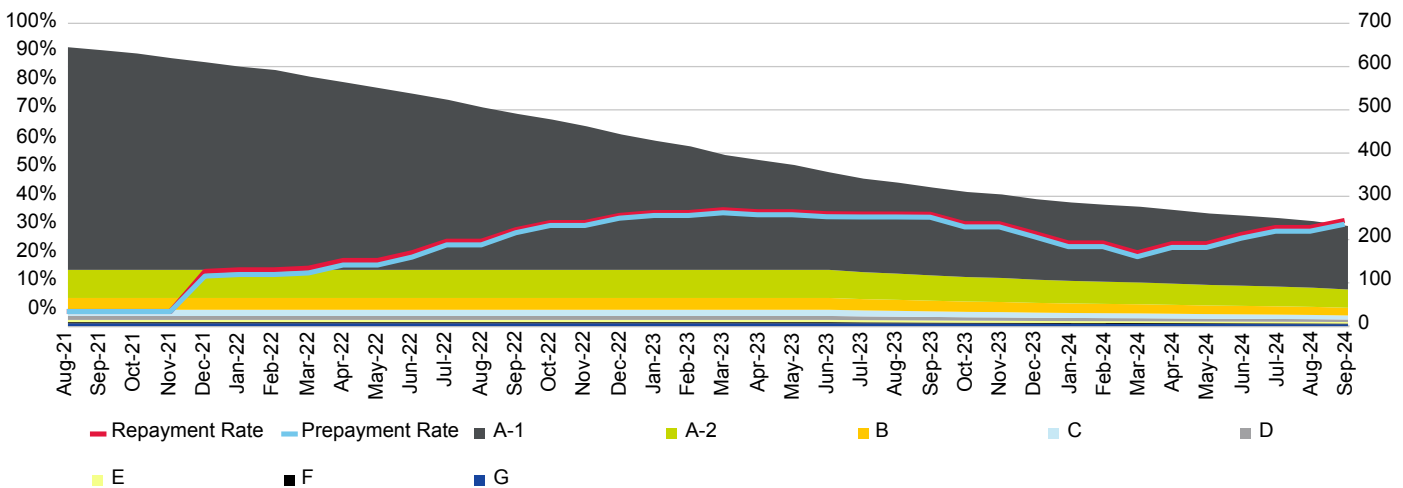

Current Loan To Value Ratio Distribution

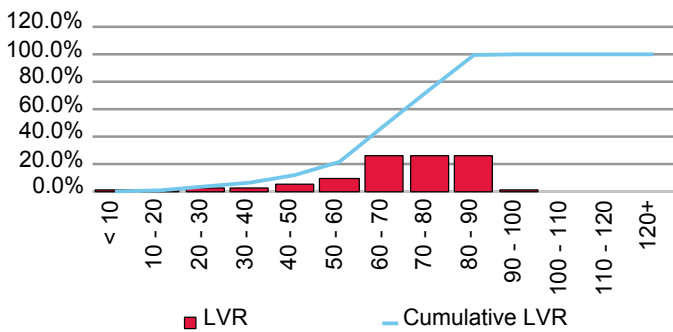

Current Loan Size Distribution (A\$,000)

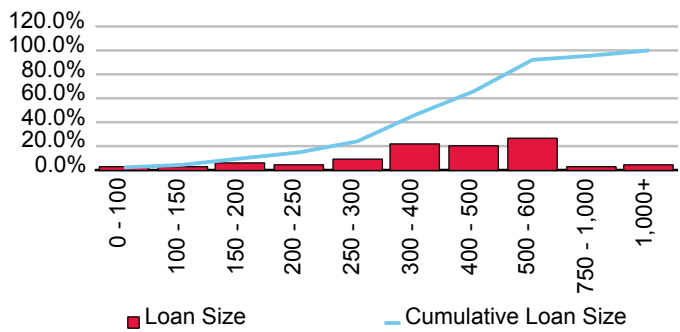

Cumulative Losses

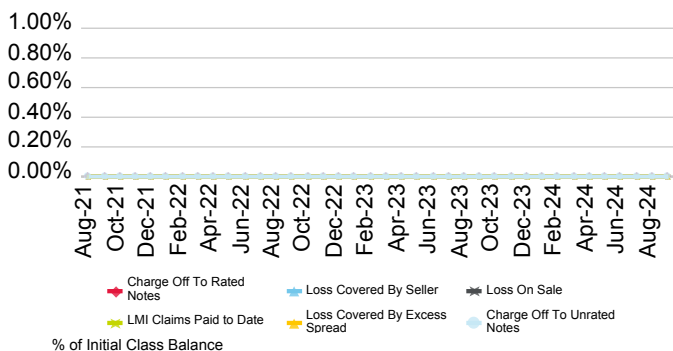

Current Geographic Distribution

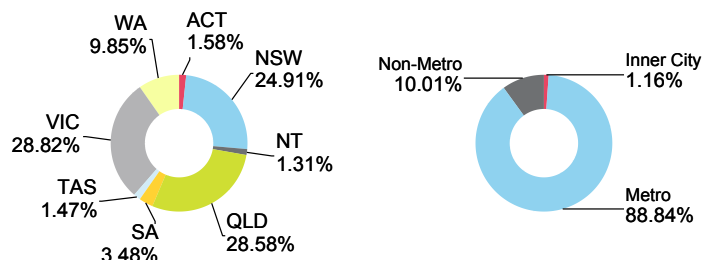

Firstmac Mortgage Funding Trust No. 4 Series Eagle No. 2

Originator	Servicer	Servicer Ranking	Outlook
FirstMac Ltd.	FirstMac Ltd.	Not Ranked	Not Applicable

Loan Pool Arrears Performance vs SPIN

Arrears Reported on a Scheduled Balance Basis

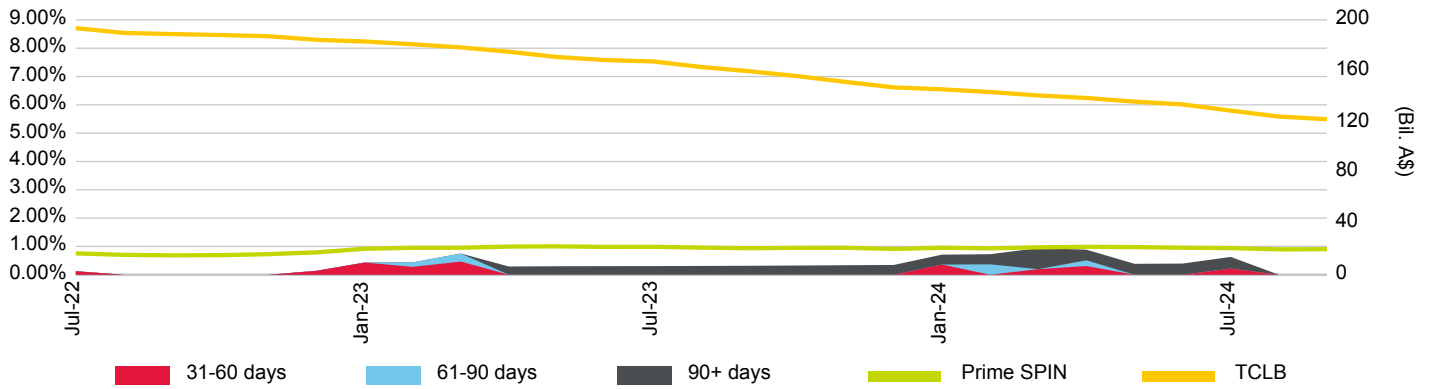

Loan Pool Repayment Trend and Outstanding Security Balance

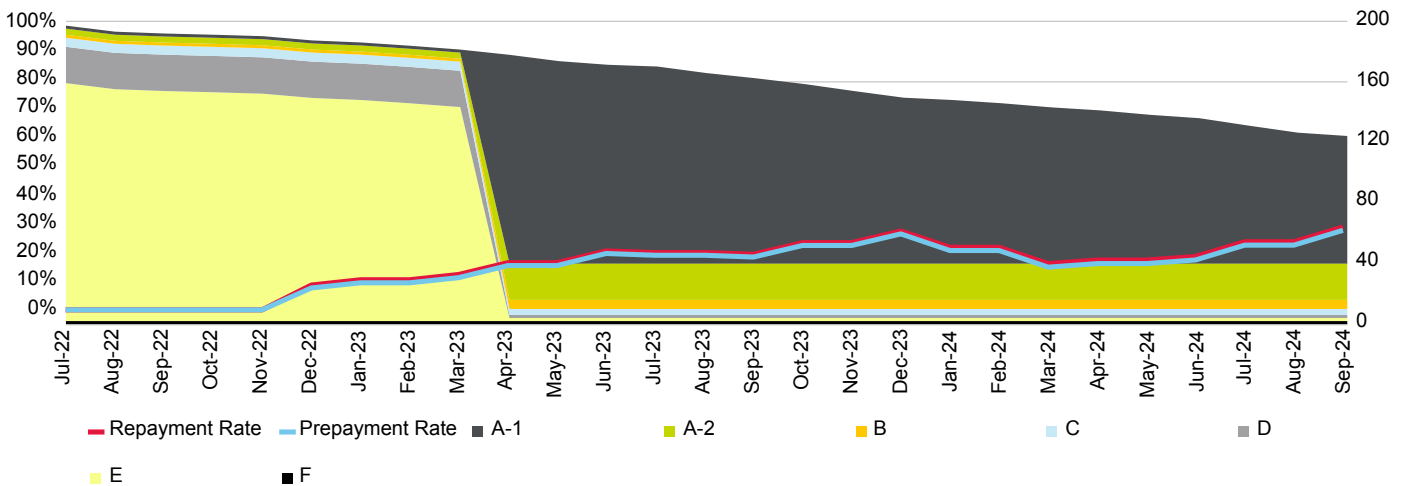

Current Loan To Value Ratio Distribution

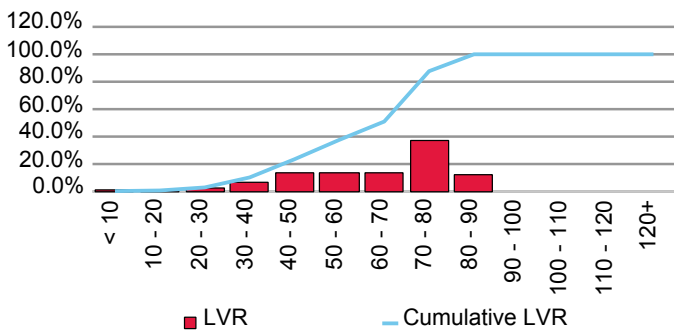

Current Loan Size Distribution (A\$,000)

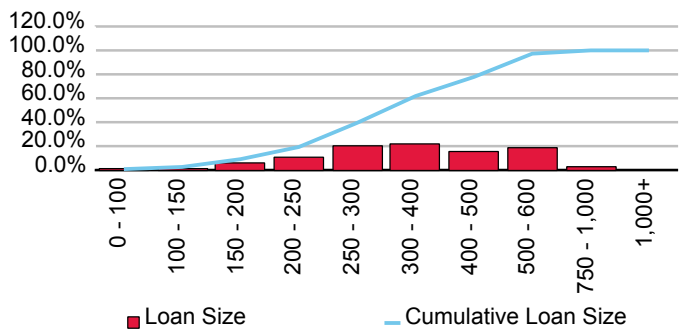

Cumulative Losses

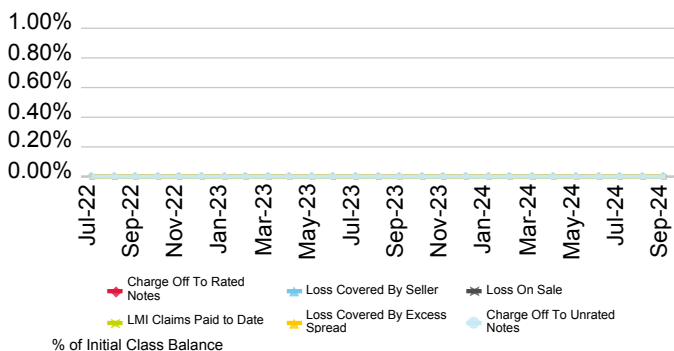

Current Geographic Distribution

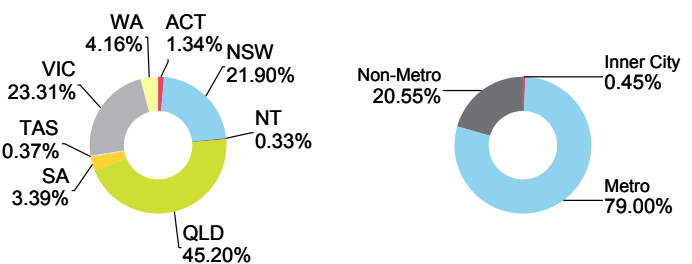

Firstmac Mortgage Funding Trust No.4 Series 2-2017

Originator	Servicer	Servicer Ranking	Outlook
FirstMac Ltd.	FirstMac Ltd.	Not Ranked	Not Applicable

Loan Pool Arrears Performance vs SPIN

Arrears Reported on a Scheduled Balance Basis

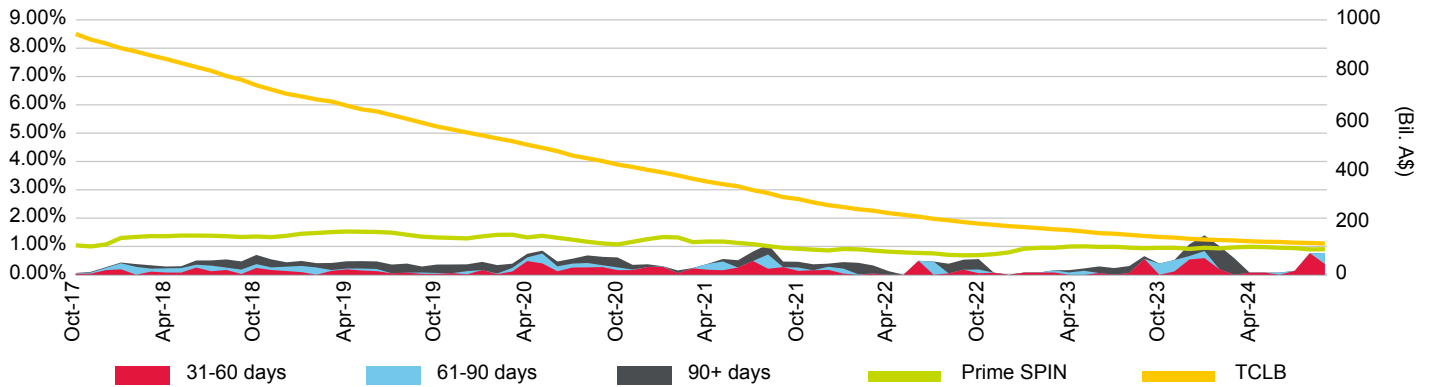

Loan Pool Repayment Trend and Outstanding Security Balance

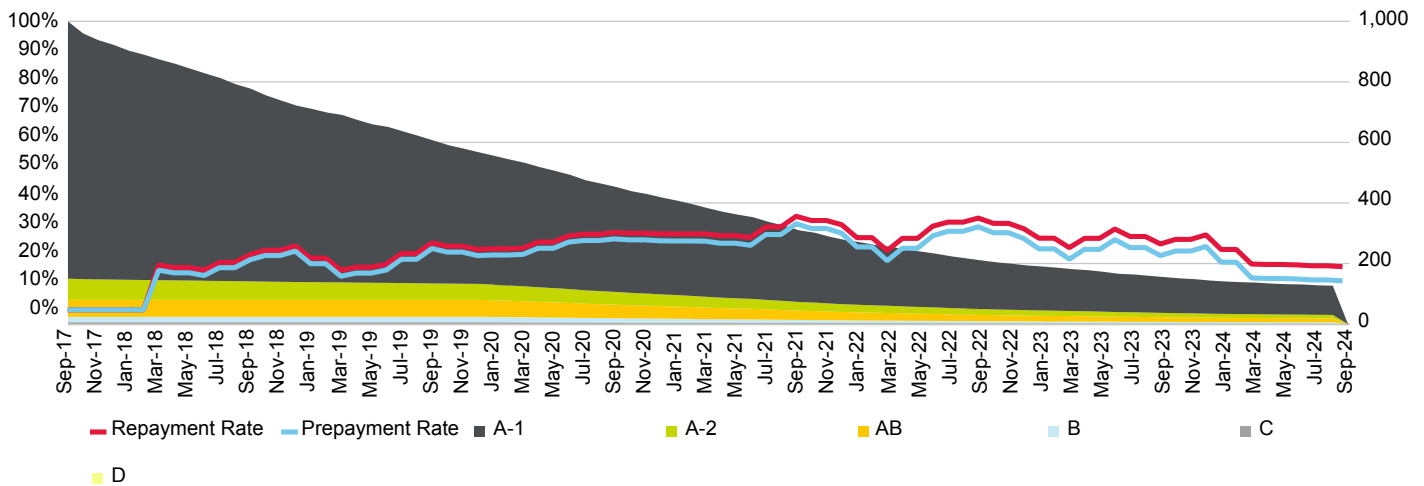

Current Loan To Value Ratio Distribution

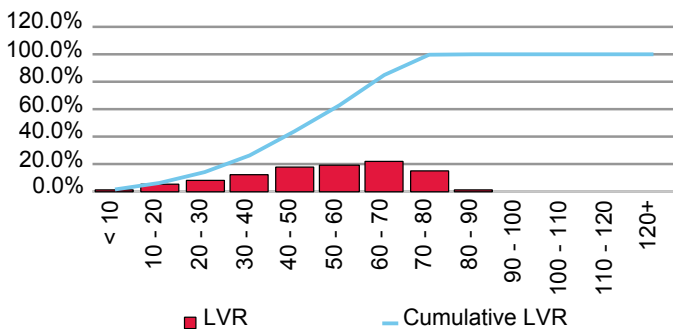

Current Loan Size Distribution (A\$,000)

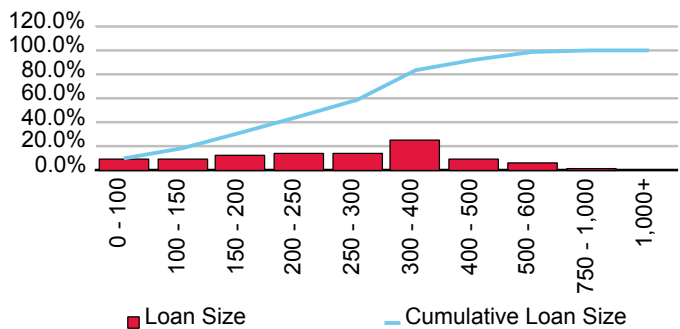

Cumulative Losses

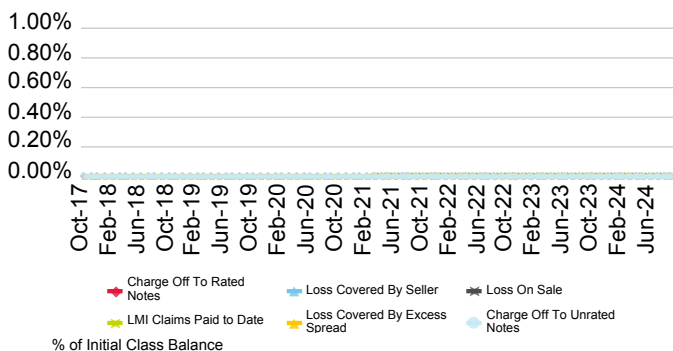

Current Geographic Distribution

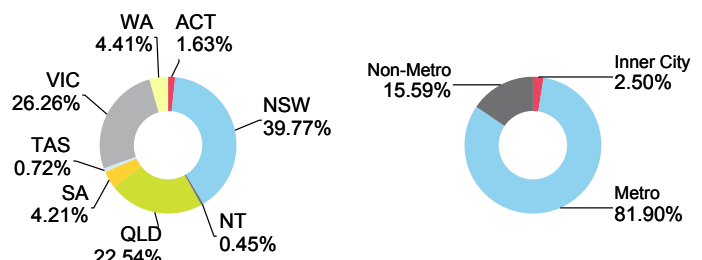

Firstmac Mortgage Funding Trust No.4 Series 2-2019

Originator	Servicer	Servicer Ranking	Outlook
FirstMac Ltd.	FirstMac Ltd.	Not Ranked	Not Applicable

Loan Pool Arrears Performance vs SPIN

Arrears Reported on a Scheduled Balance Basis

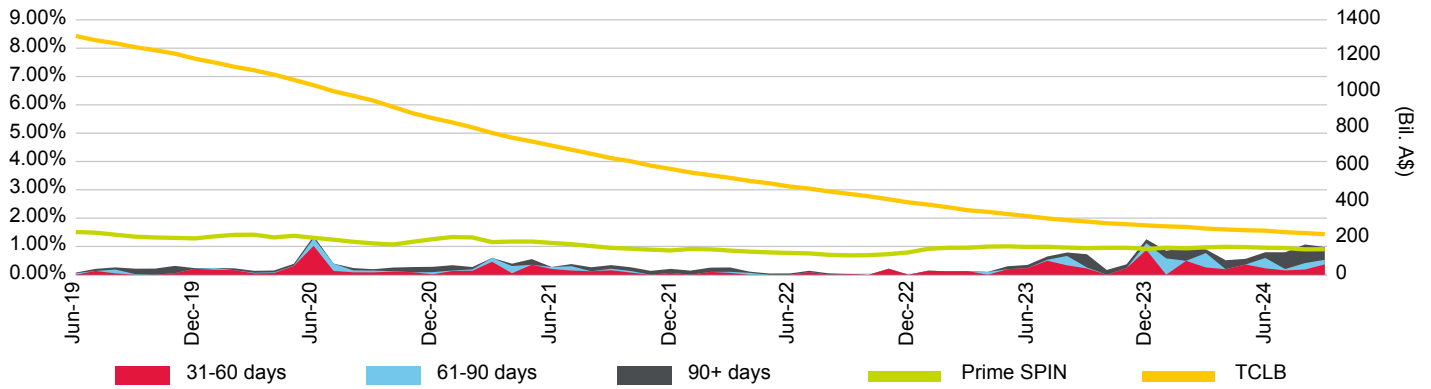

Loan Pool Repayment Trend and Outstanding Security Balance

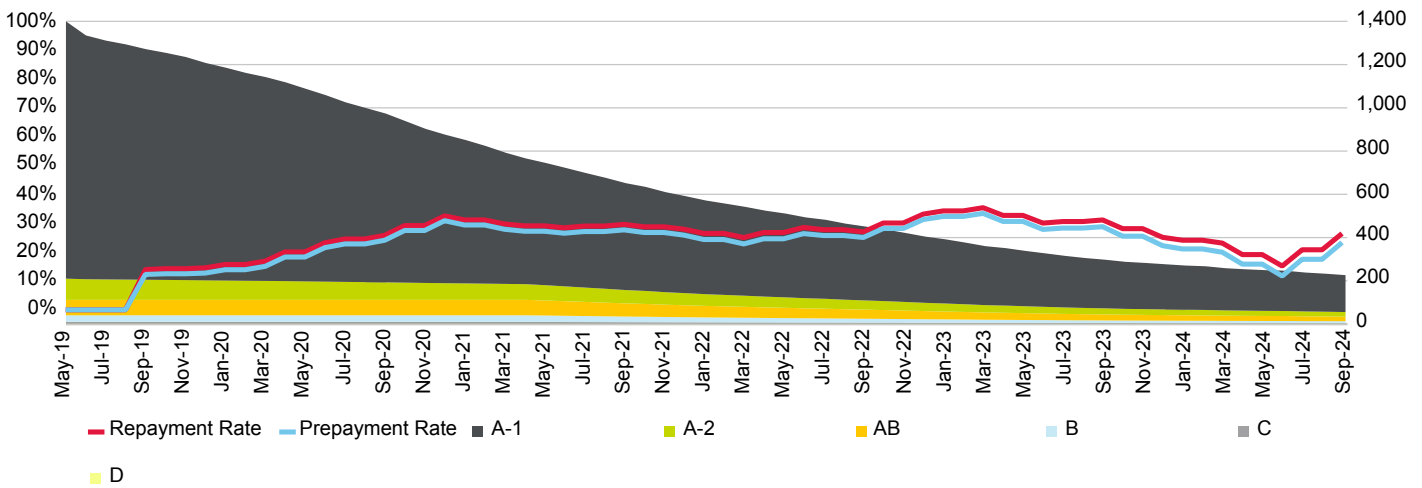

Current Loan To Value Ratio Distribution

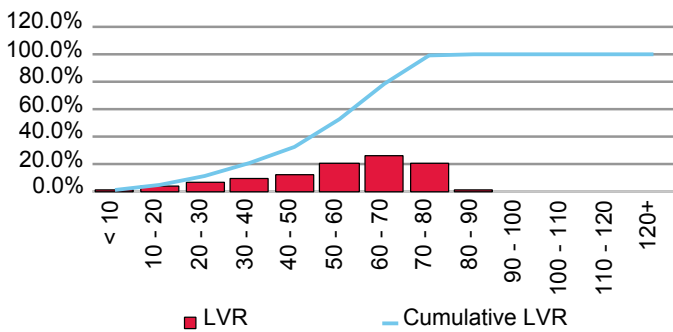

Current Loan Size Distribution (A\$,000)

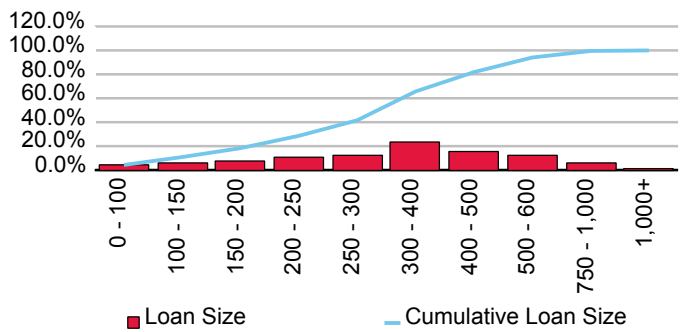

Cumulative Losses

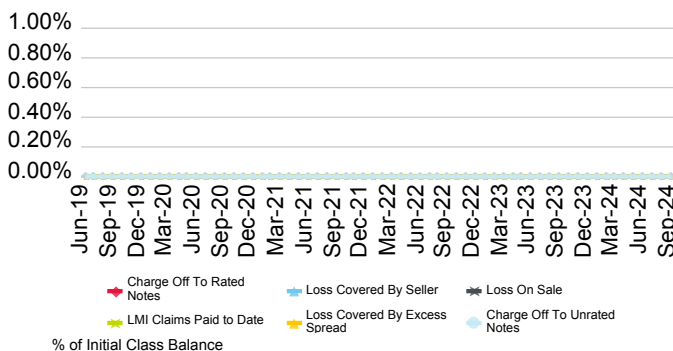

Current Geographic Distribution

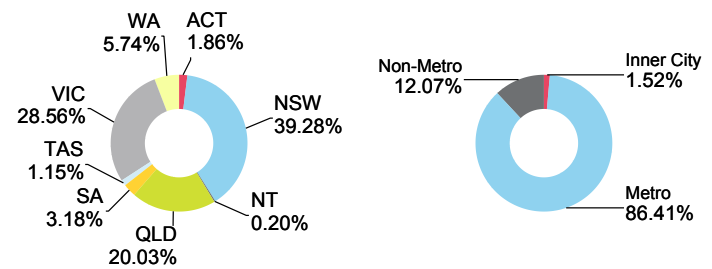

Firstmac Mortgage Funding Trust No.4 Series 2021-1PP

Originator	Servicer	Servicer Ranking	Outlook
FirstMac Ltd.	FirstMac Ltd.	Not Ranked	Not Applicable

Loan Pool Arrears Performance vs SPIN

Arrears Reported on a Scheduled Balance Basis

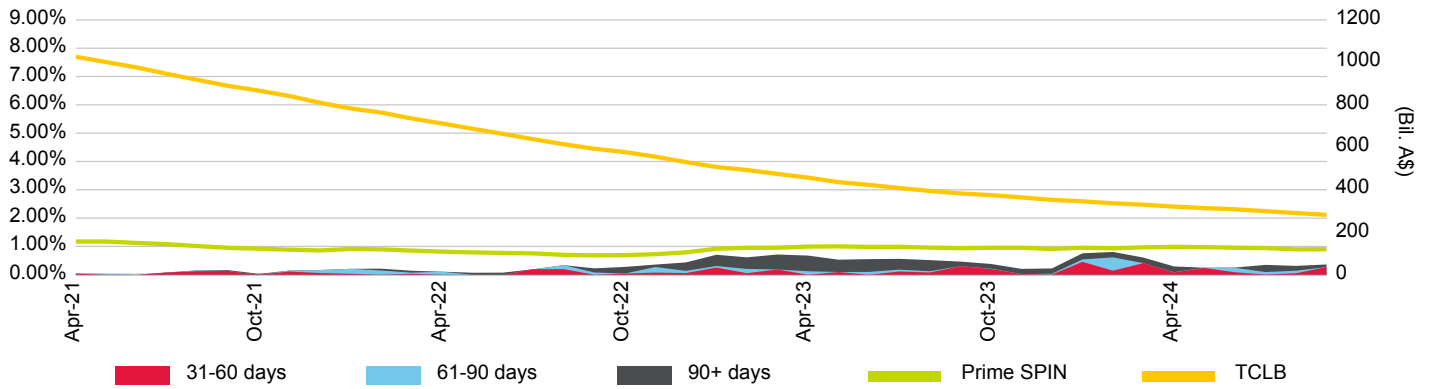

Loan Pool Repayment Trend and Outstanding Security Balance

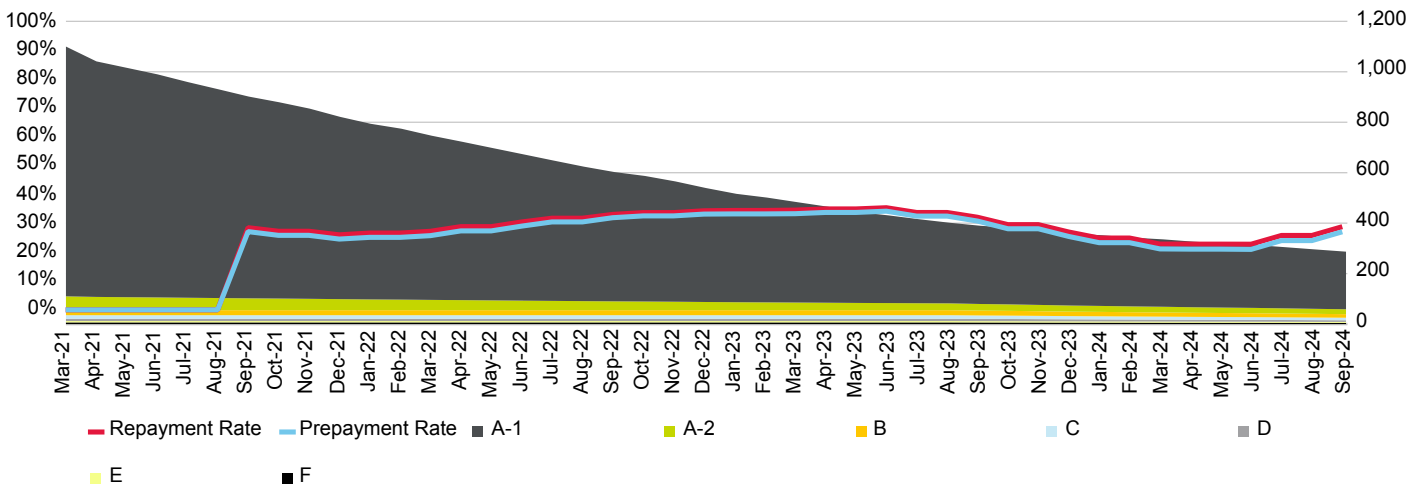

Current Loan To Value Ratio Distribution

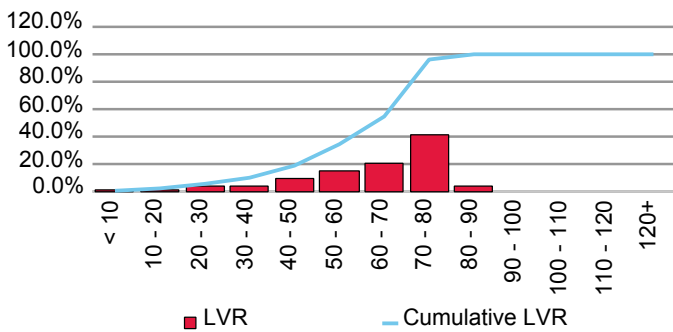

Current Loan Size Distribution (A\$,000)

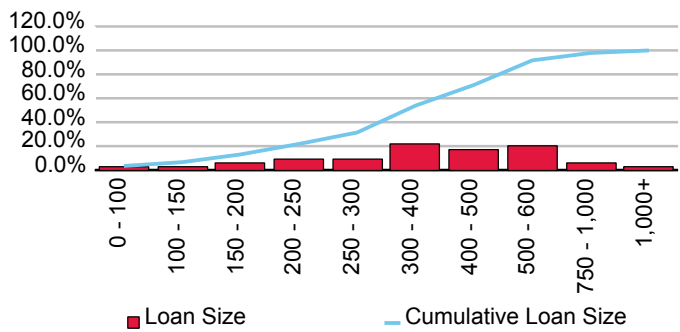

Cumulative Losses

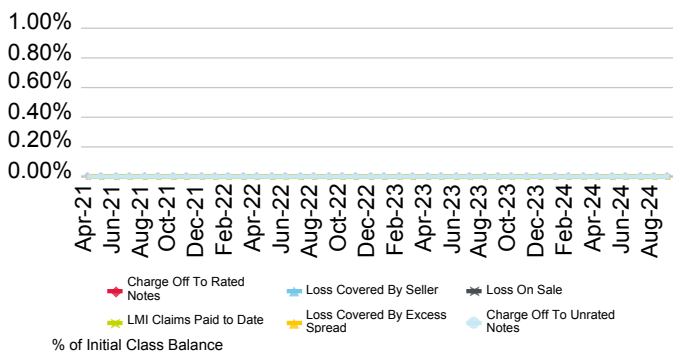

Current Geographic Distribution

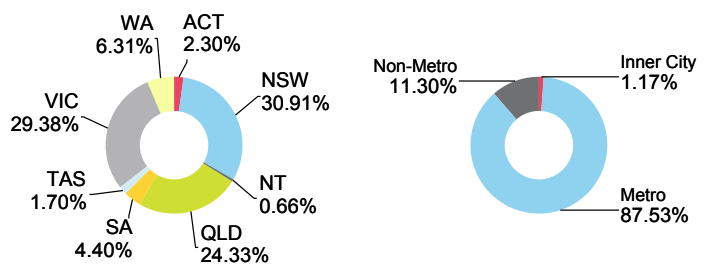

Firstmac Mortgage Funding Trust No.4 Series 2021-2

Originator	Servicer	Servicer Ranking	Outlook
FirstMac Ltd.	FirstMac Ltd.	Not Ranked	Not Applicable

Loan Pool Arrears Performance vs SPIN

Arrears Reported on a Scheduled Balance Basis

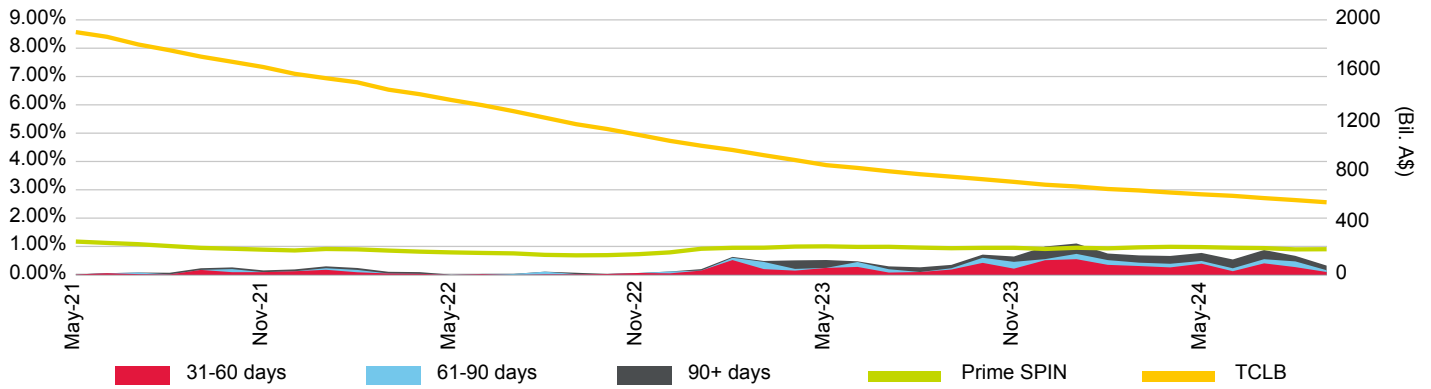

Loan Pool Repayment Trend and Outstanding Security Balance

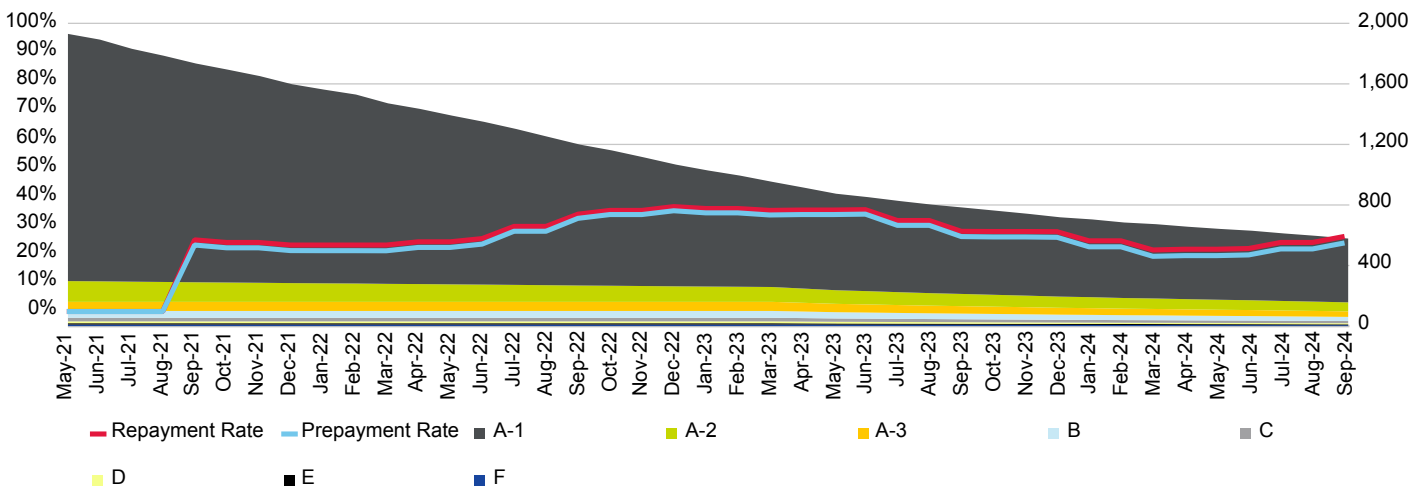

Current Loan To Value Ratio Distribution

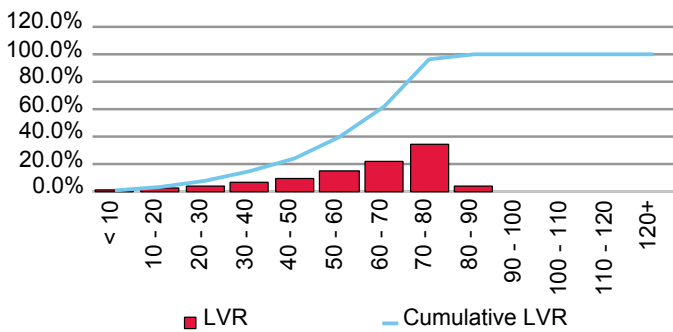

Current Loan Size Distribution (A\$,000)

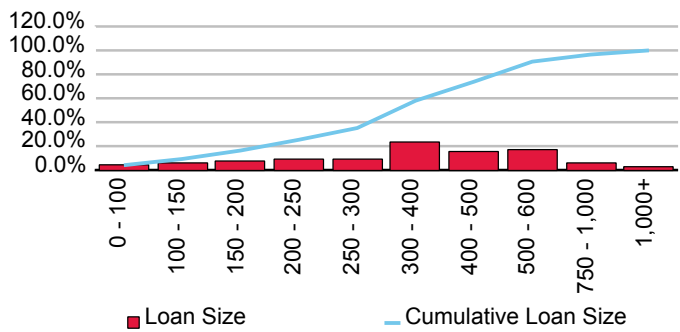

Cumulative Losses

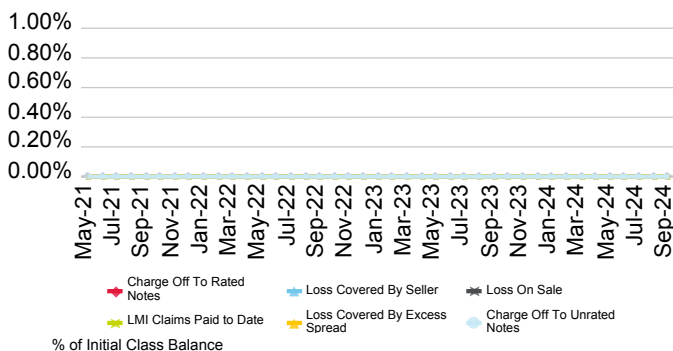

Current Geographic Distribution

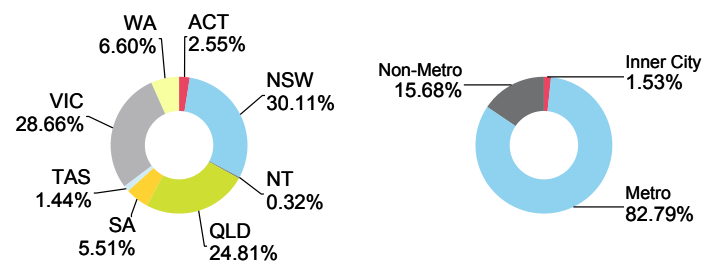

Firstmac Mortgage Funding Trust No.4 Series 2022-1

Originator	Servicer	Servicer Ranking	Outlook
FirstMac Ltd.	FirstMac Ltd.	Not Ranked	Not Applicable

Loan Pool Arrears Performance vs SPIN

Arrears Reported on a Scheduled Balance Basis

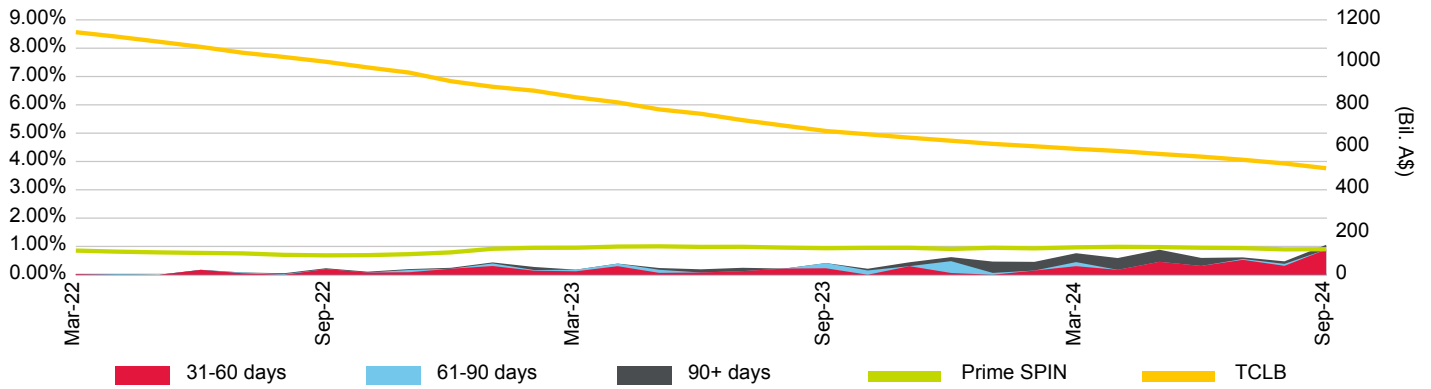

Loan Pool Repayment Trend and Outstanding Security Balance

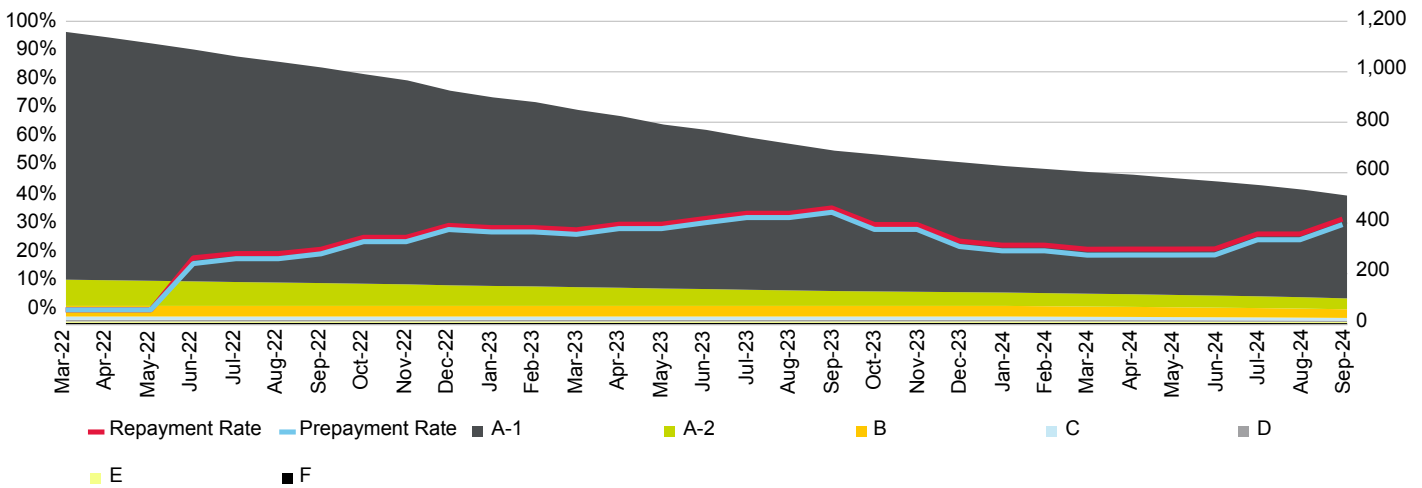

Current Loan To Value Ratio Distribution

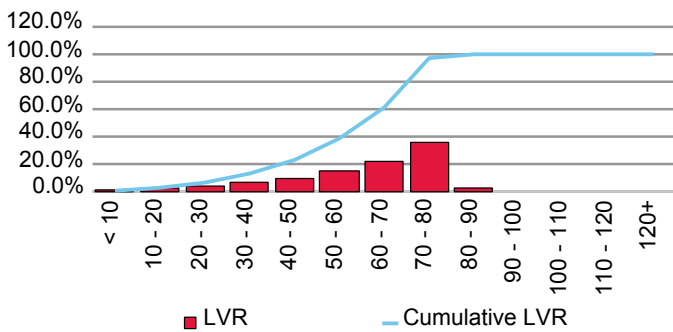

Current Loan Size Distribution (A\$,000)

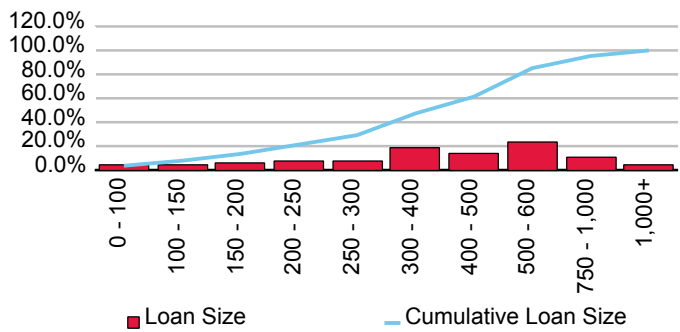

Cumulative Losses

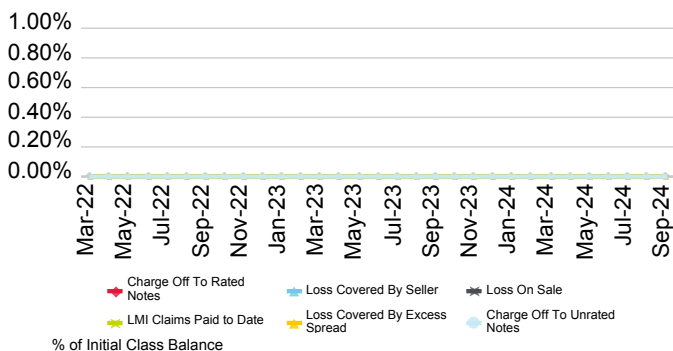

Current Geographic Distribution

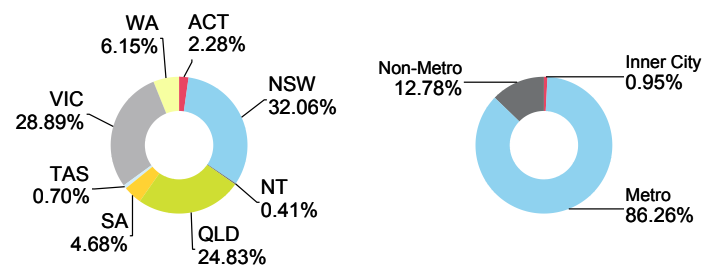

Firstmac Mortgage Funding Trust No.4 Series 2022-3

Originator	Servicer	Servicer Ranking	Outlook
FirstMac Ltd.	FirstMac Ltd.	Not Ranked	Not Applicable

Loan Pool Arrears Performance vs SPIN

Arrears Reported on a Scheduled Balance Basis

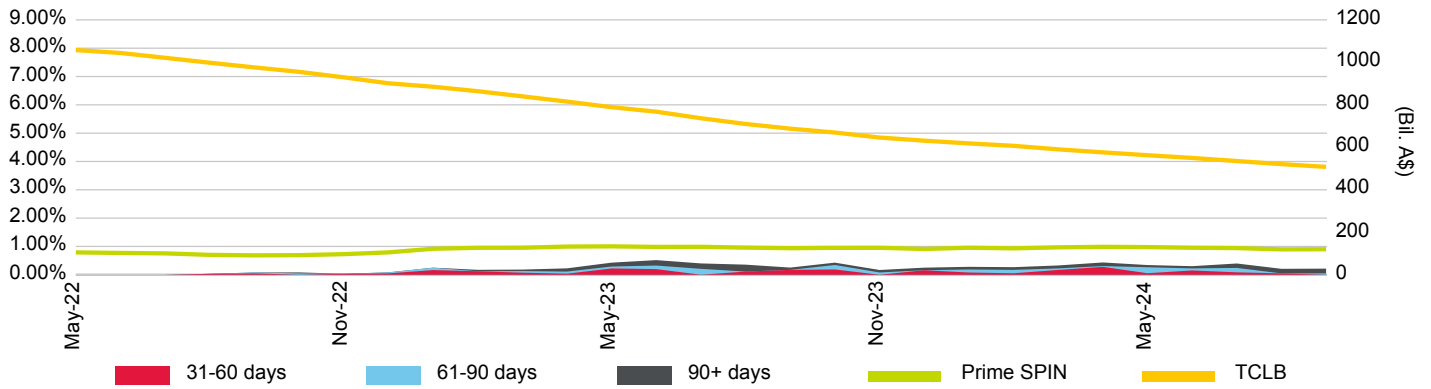

Loan Pool Repayment Trend and Outstanding Security Balance

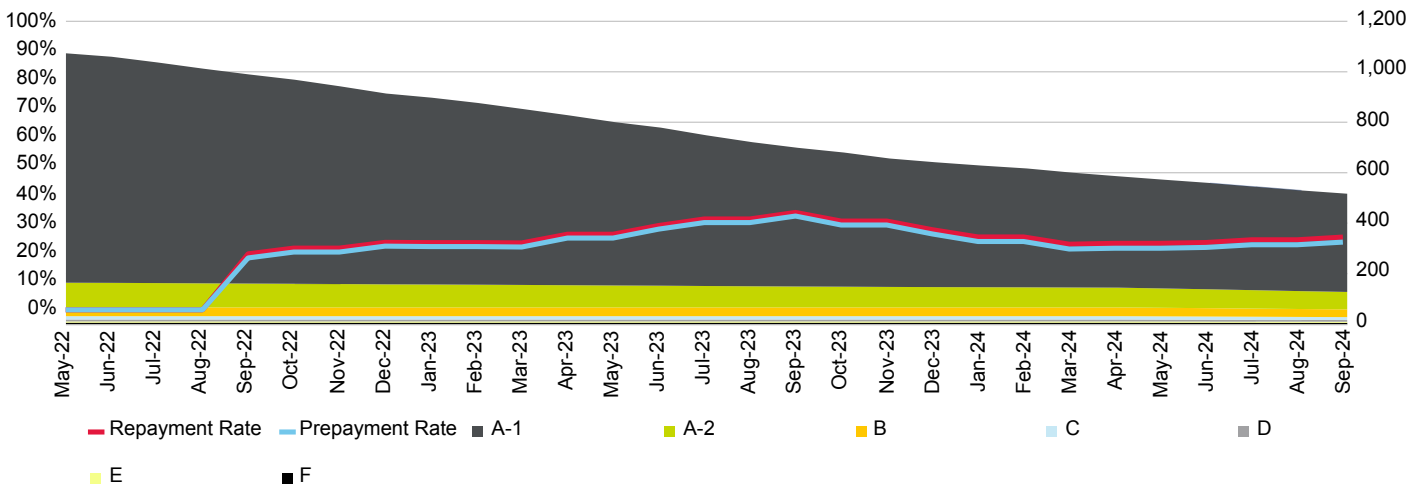

Current Loan To Value Ratio Distribution

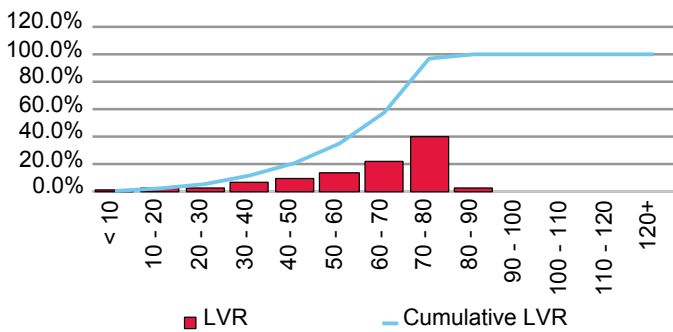

Current Loan Size Distribution (A\$,000)

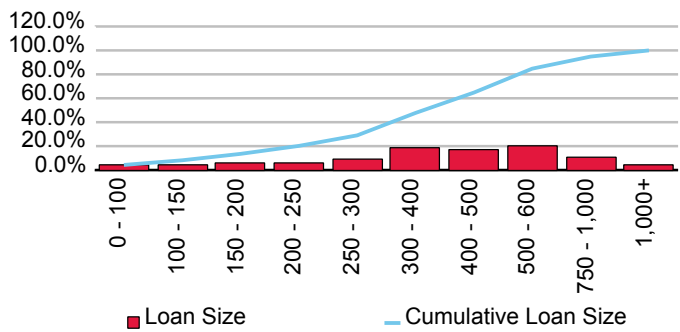

Cumulative Losses

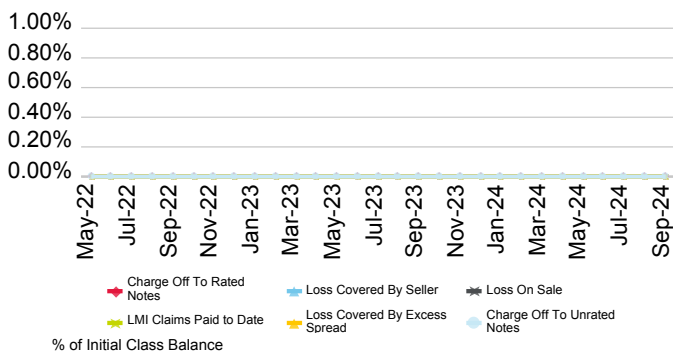

Current Geographic Distribution

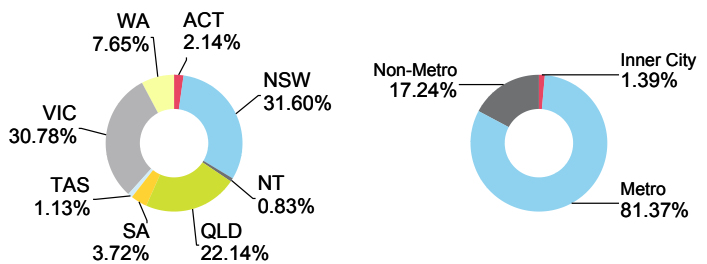

Firstmac Mortgage Funding Trust No.4 Series 2023-1

Originator	Servicer	Servicer Ranking	Outlook
FirstMac Ltd.	FirstMac Ltd.	Not Ranked	Not Applicable

Loan Pool Arrears Performance vs SPIN

Arrears Reported on a Scheduled Balance Basis

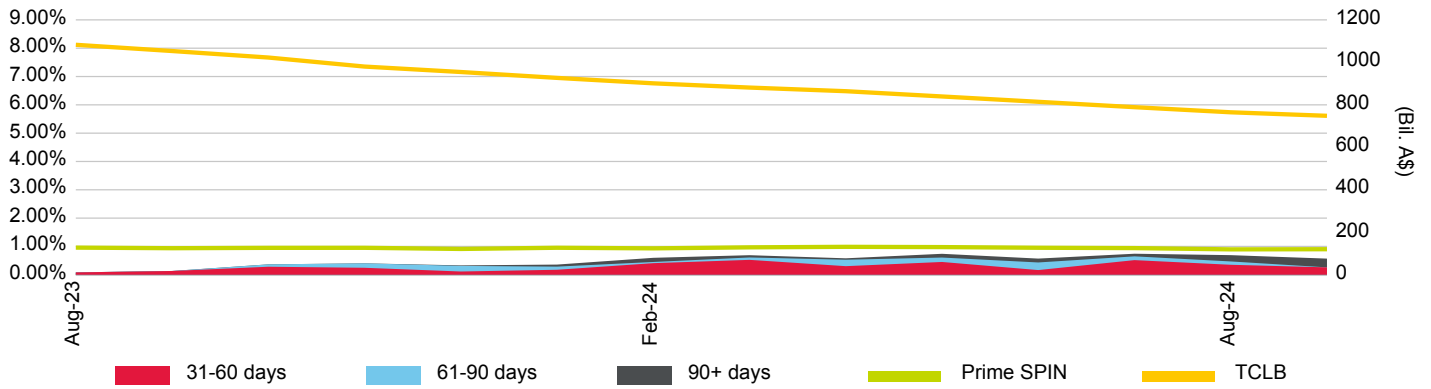

Loan Pool Repayment Trend and Outstanding Security Balance

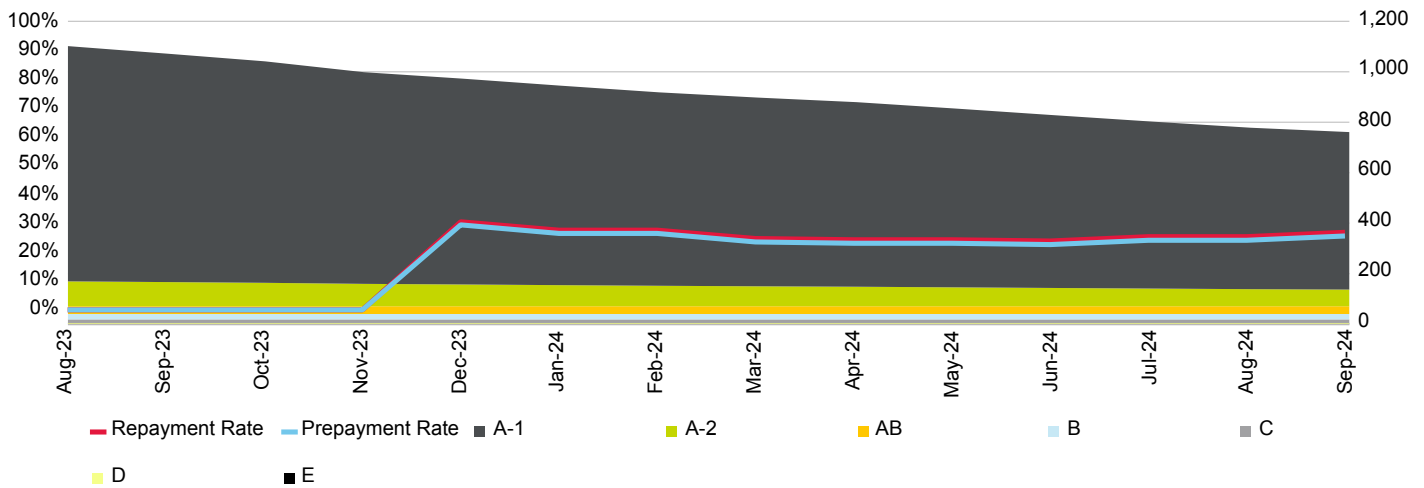

Current Loan To Value Ratio Distribution

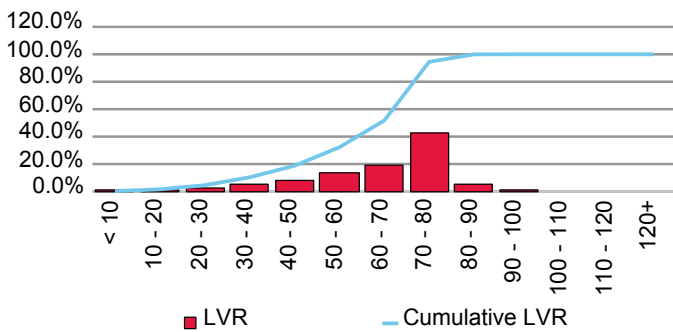

Current Loan Size Distribution (A\$,000)

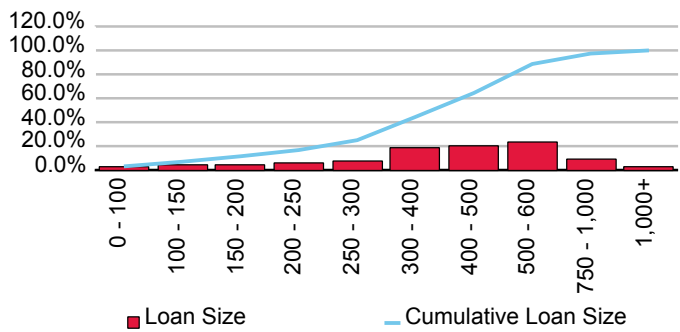

Cumulative Losses

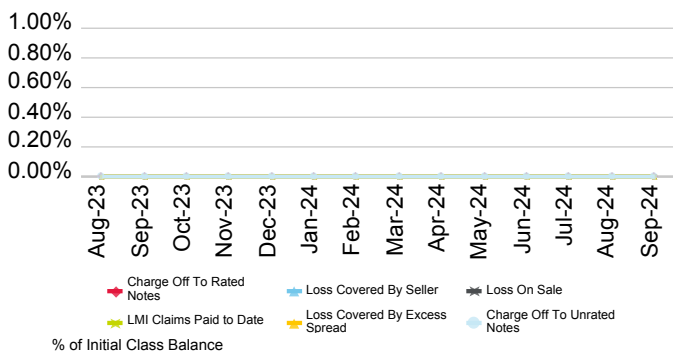

Current Geographic Distribution

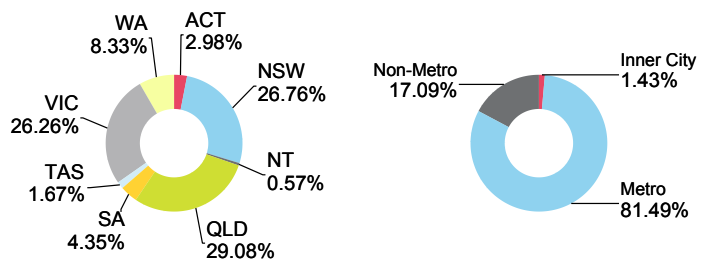

Firstmac Mortgage Funding Trust No.4 Series 2024-1

Originator	Servicer	Servicer Ranking	Outlook
FirstMac Ltd.	FirstMac Ltd.	Not Ranked	Not Applicable

Loan Pool Arrears Performance vs SPIN

Arrears Reported on a Scheduled Balance Basis

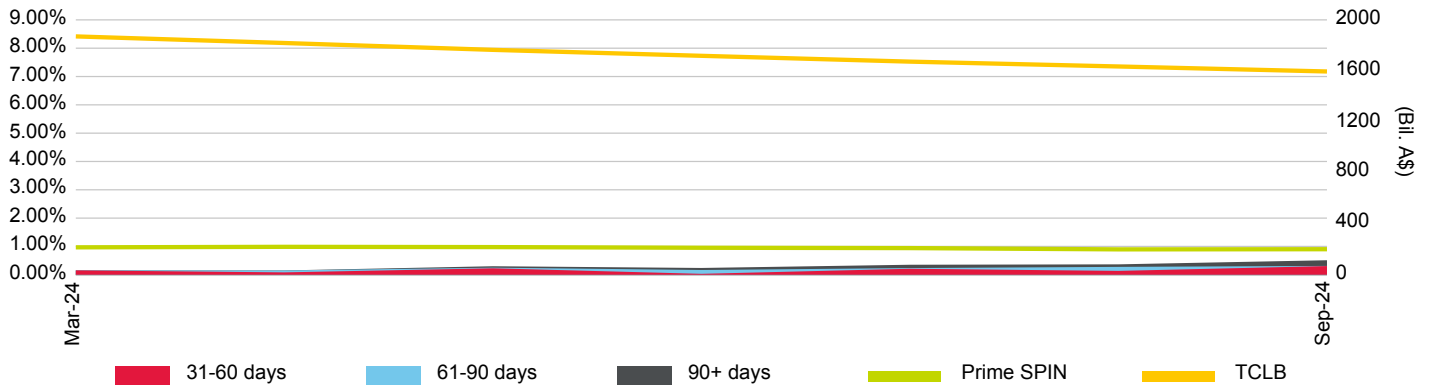

Loan Pool Repayment Trend and Outstanding Security Balance

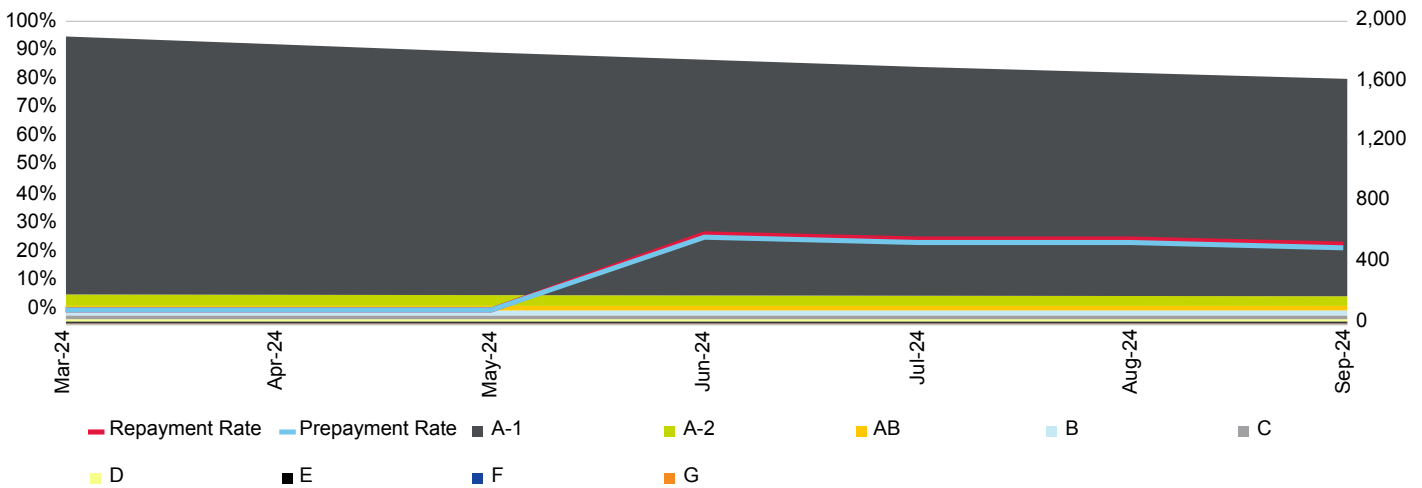

Current Loan To Value Ratio Distribution

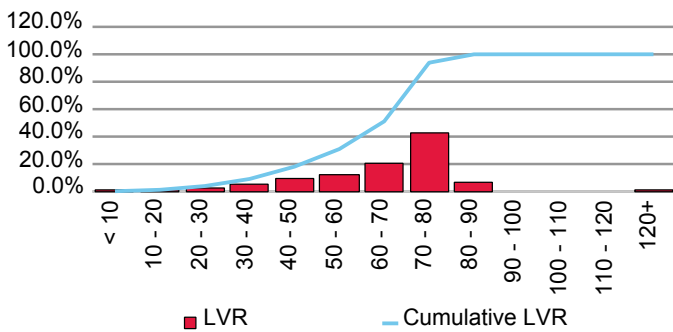

Current Loan Size Distribution (A\$,000)

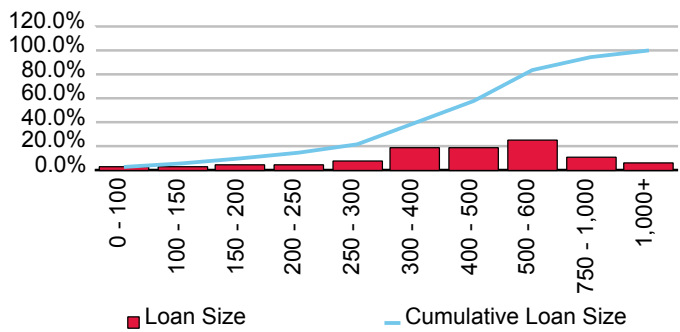

Cumulative Losses

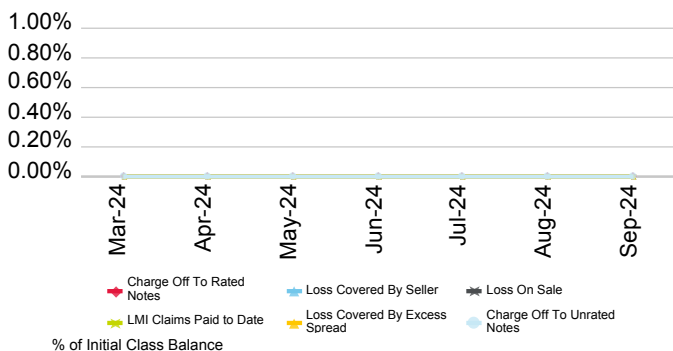

Current Geographic Distribution

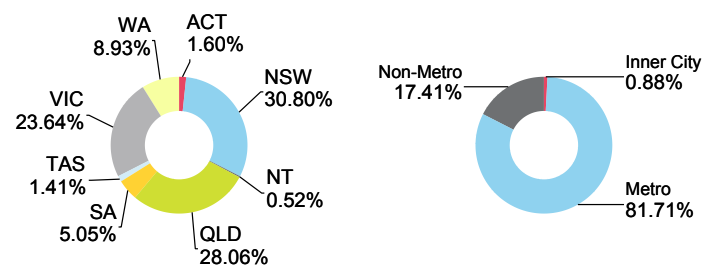

Firstmac Mortgage Funding Trust No.4 Series 2024-2PP

Originator	Servicer	Servicer Ranking	Outlook
FirstMac Ltd.	FirstMac Ltd.	Not Ranked	Not Applicable

Loan Pool Arrears Performance vs SPIN

Arrears Reported on a Scheduled Balance Basis

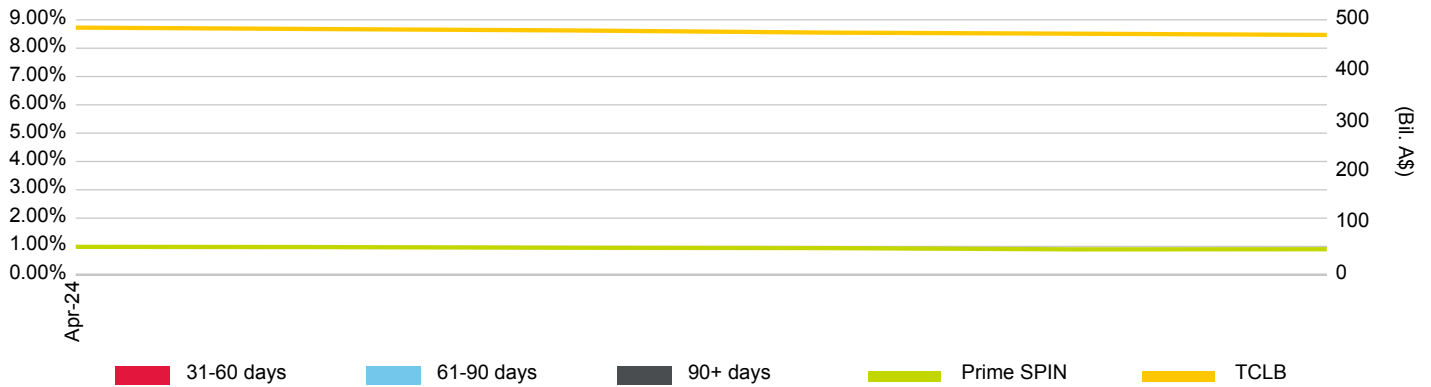

Loan Pool Repayment Trend and Outstanding Security Balance

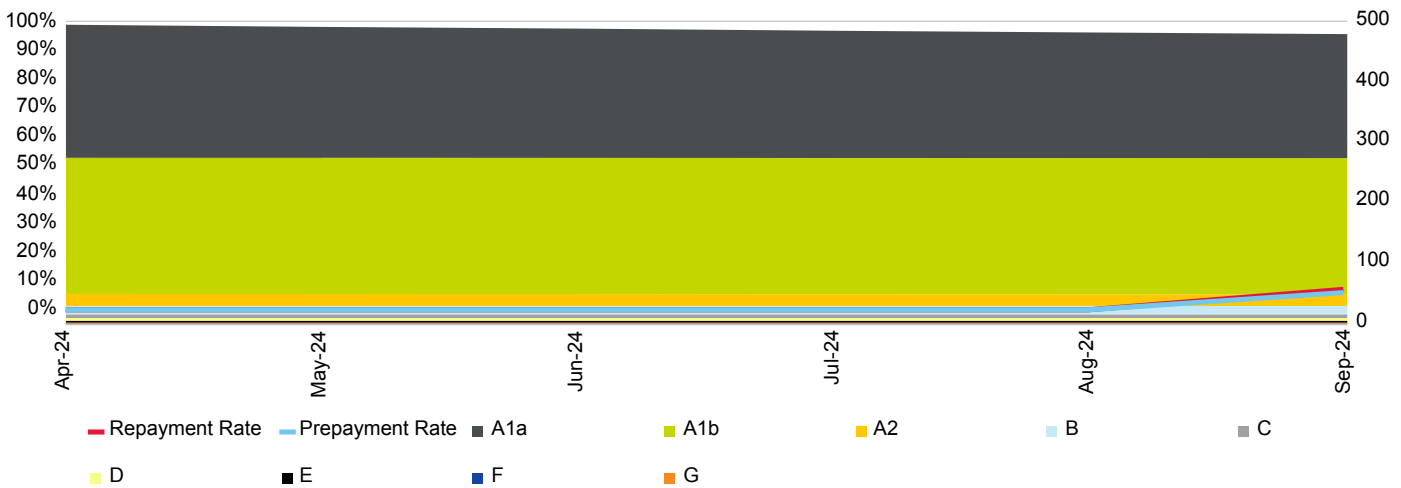

Current Loan To Value Ratio Distribution

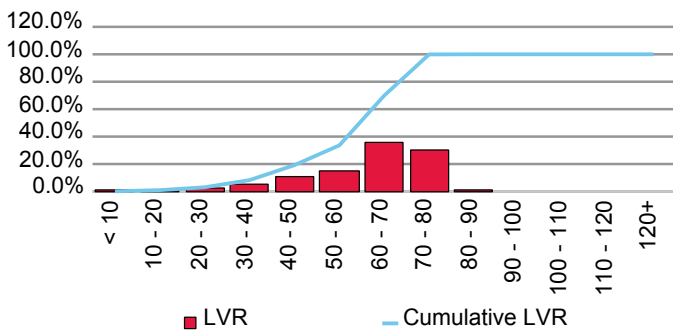

Current Loan Size Distribution (A\$,000)

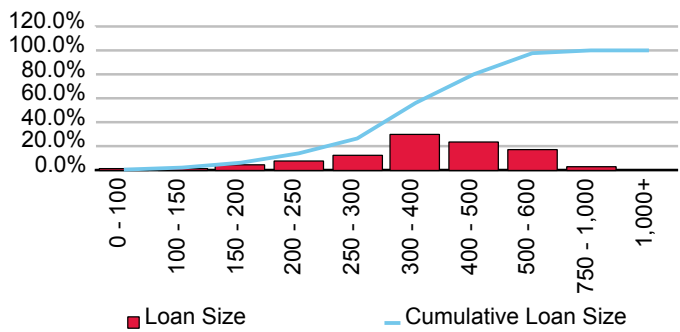

Cumulative Losses

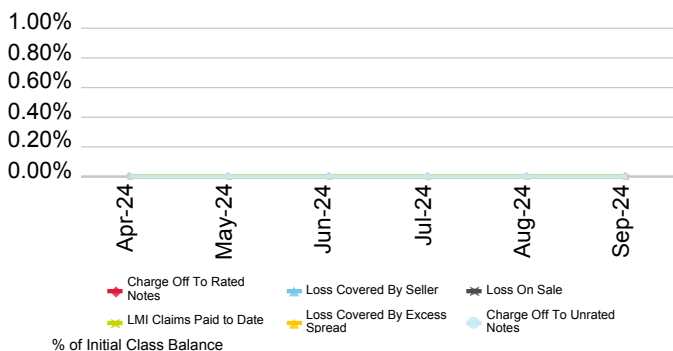

Current Geographic Distribution

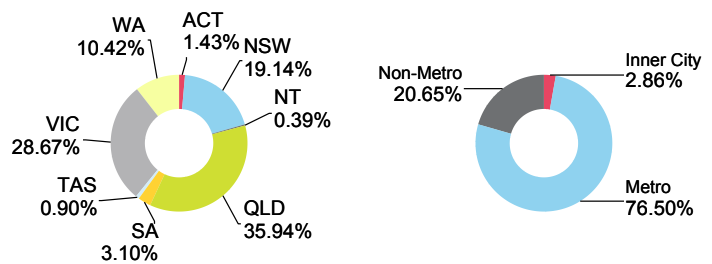

Firstmac Mortgage Funding Trust No.4 Series 2024-3PP

Originator	Servicer	Servicer Ranking	Outlook
FirstMac Ltd.	FirstMac Ltd.	Not Ranked	Not Applicable

Loan Pool Arrears Performance vs SPIN

Arrears Reported on a Scheduled Balance Basis

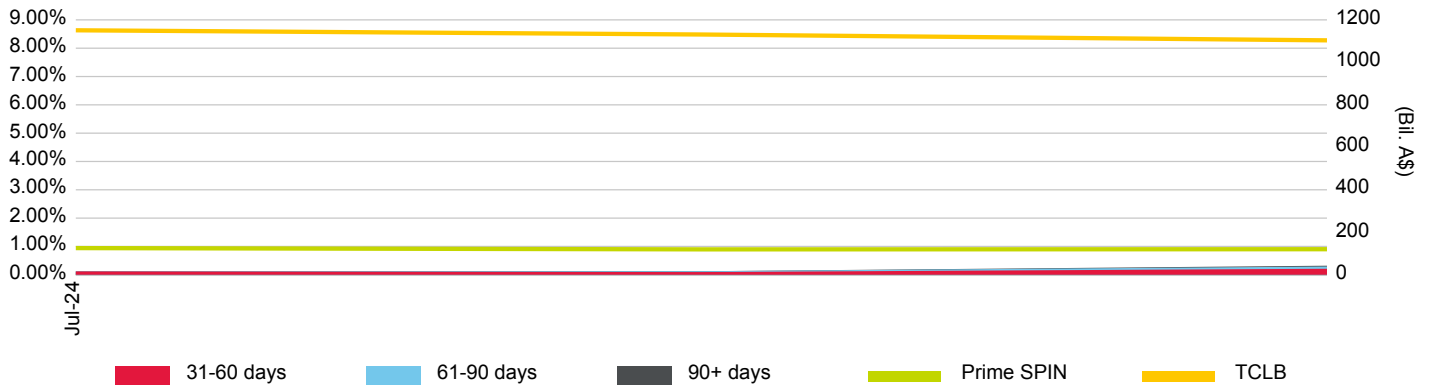

Loan Pool Repayment Trend and Outstanding Security Balance

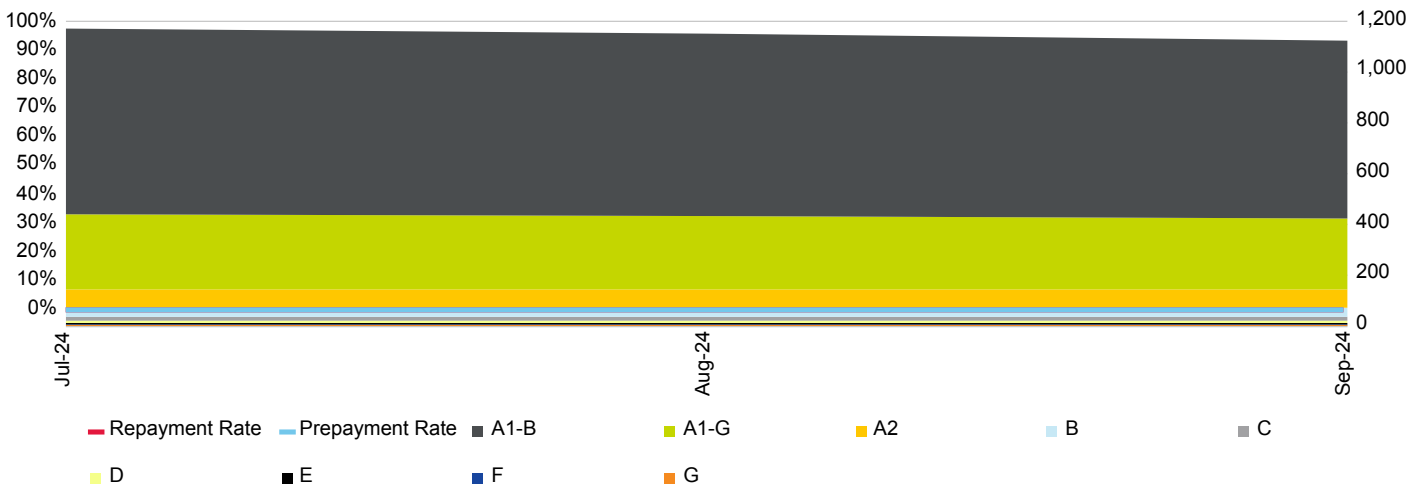

Current Loan To Value Ratio Distribution

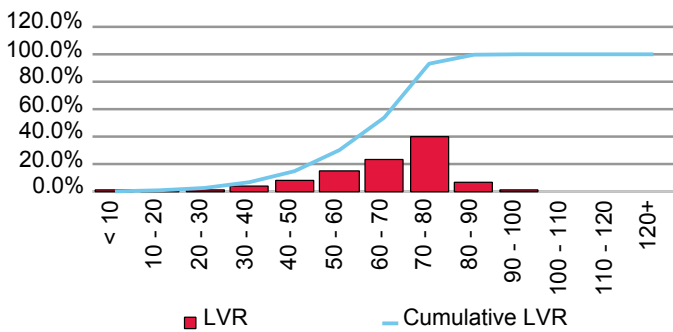

Current Loan Size Distribution (A\$,000)

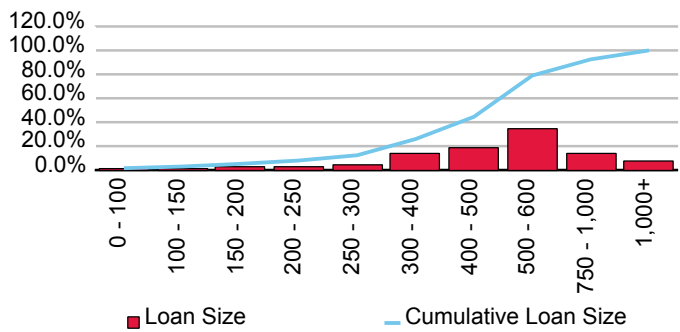

Cumulative Losses

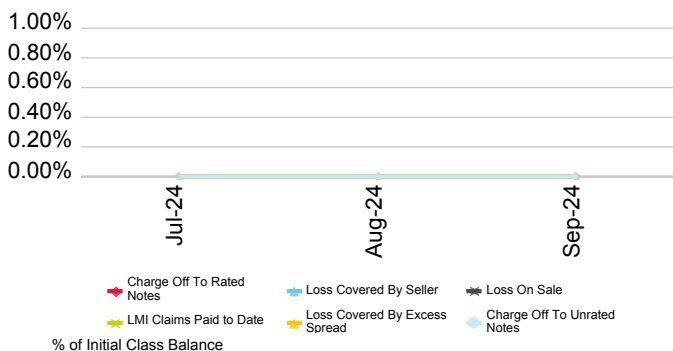

Current Geographic Distribution

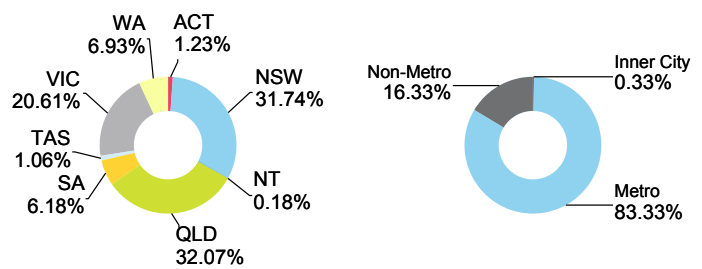

Firstmac Mortgage Funding Trust No.4 Series 3-2016

Originator	Servicer	Servicer Ranking	Outlook
FirstMac Ltd.	FirstMac Ltd.	Not Ranked	Not Applicable

Loan Pool Arrears Performance vs SPIN

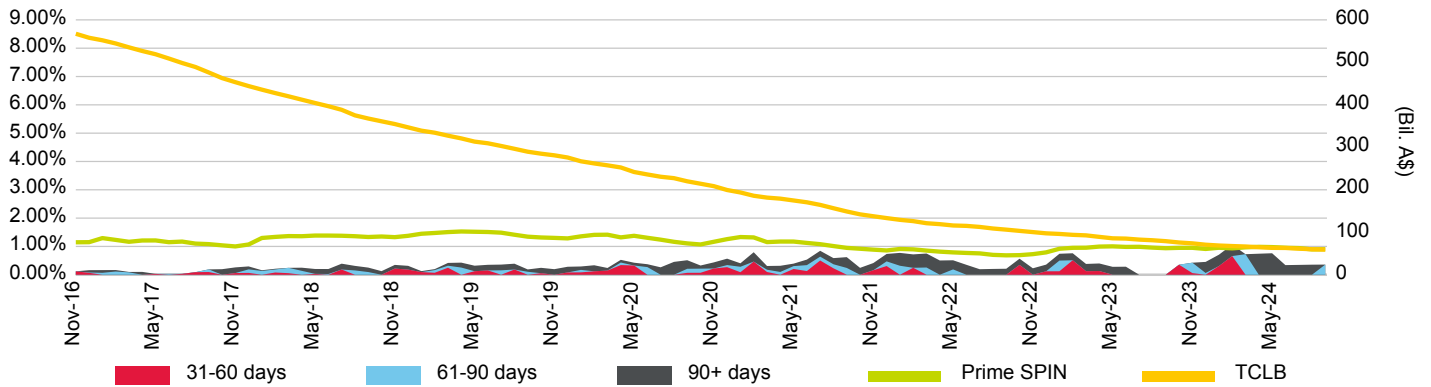

Loan Pool Repayment Trend and Outstanding Security Balance

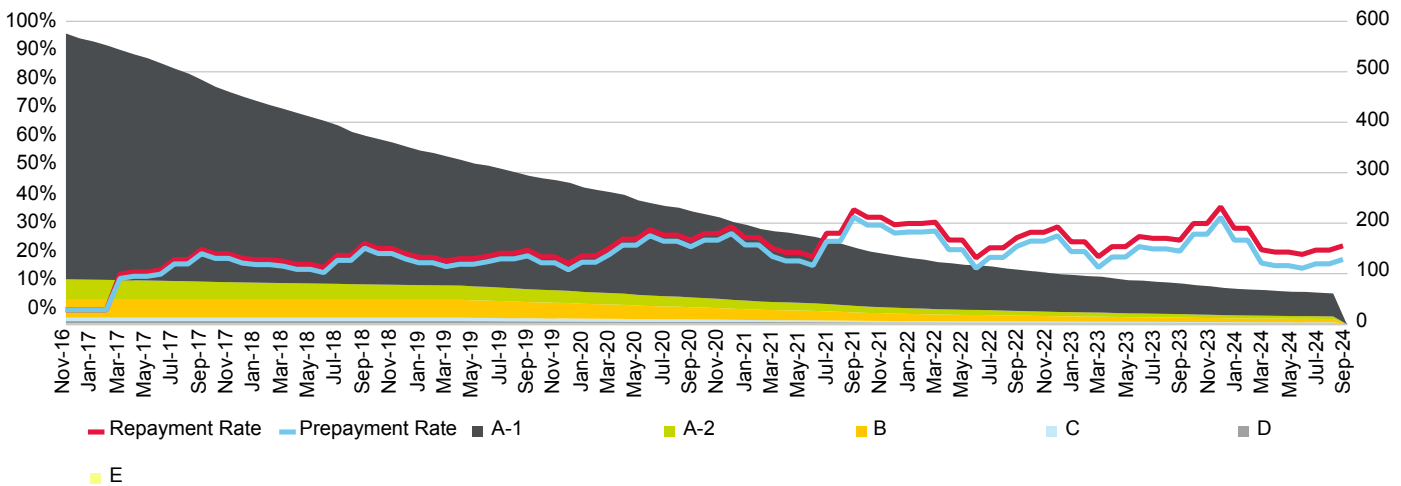

Current Loan To Value Ratio Distribution

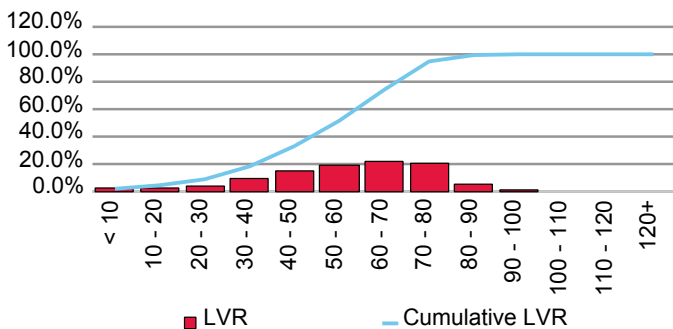

Current Loan Size Distribution (A\$,000)

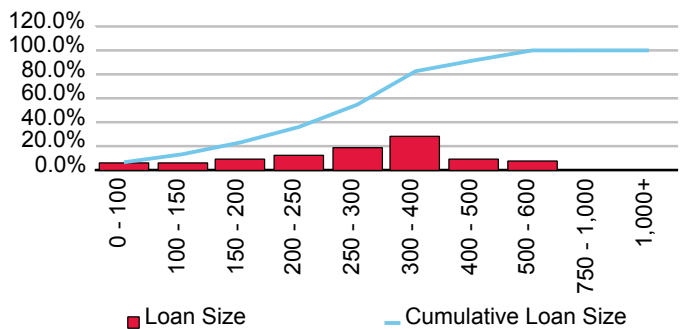

Cumulative Losses

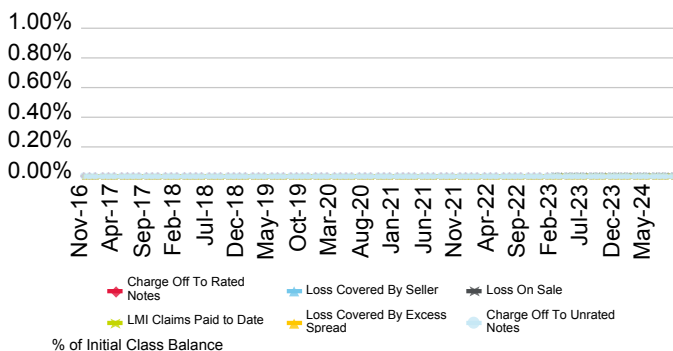

Current Geographic Distribution

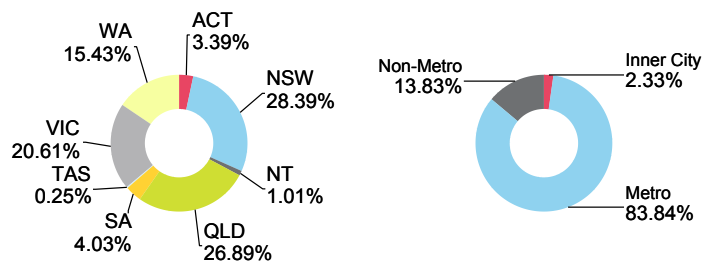

Firstmac Mortgage Funding Trust No.4 Series 3-2017

Originator	Servicer	Servicer Ranking	Outlook
FirstMac Ltd.	FirstMac Ltd.	Not Ranked	Not Applicable

Loan Pool Arrears Performance vs SPIN

Arrears Reported on a Scheduled Balance Basis

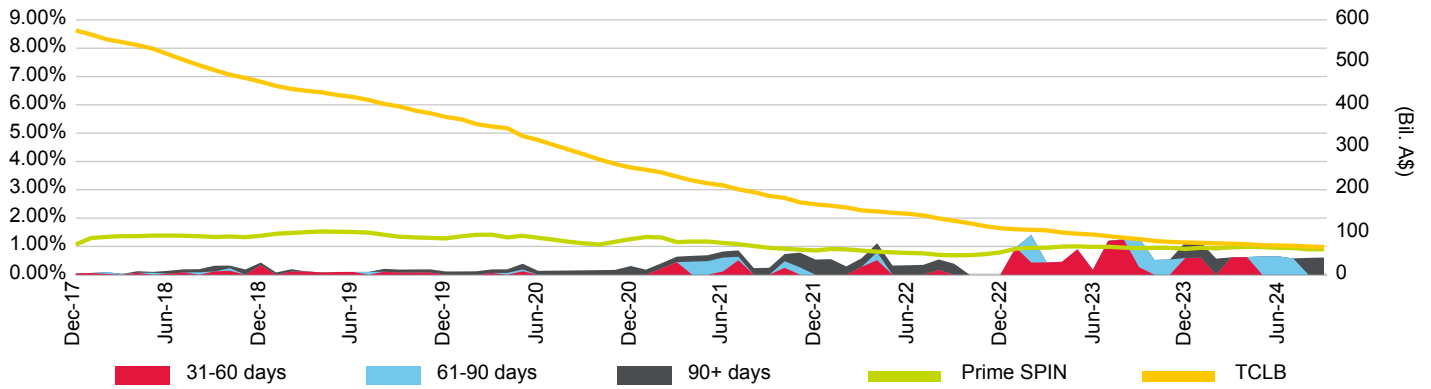

Loan Pool Repayment Trend and Outstanding Security Balance

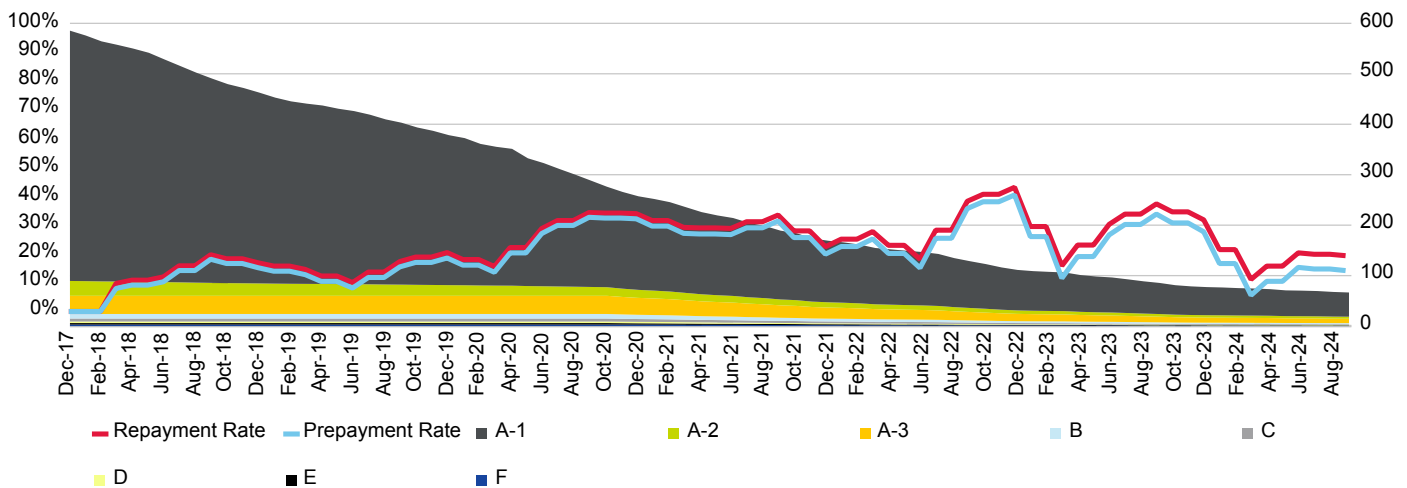

Current Loan To Value Ratio Distribution

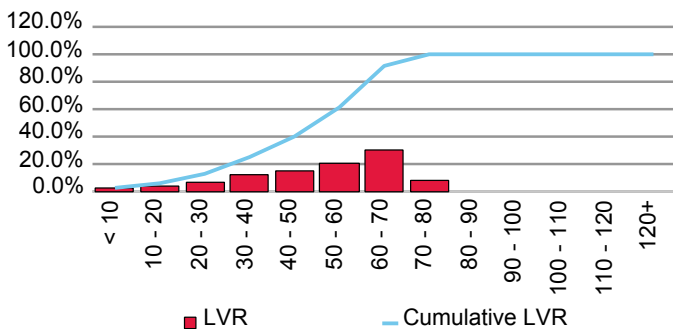

Current Loan Size Distribution (A\$,000)

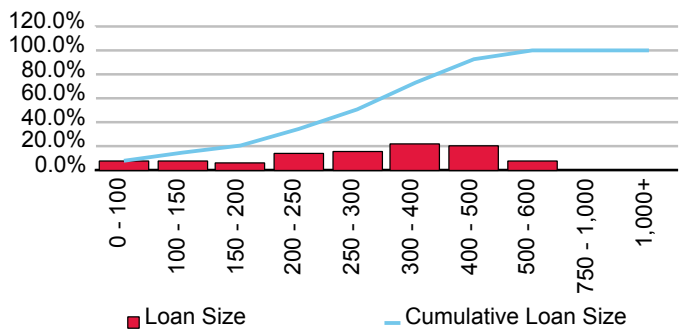

Cumulative Losses

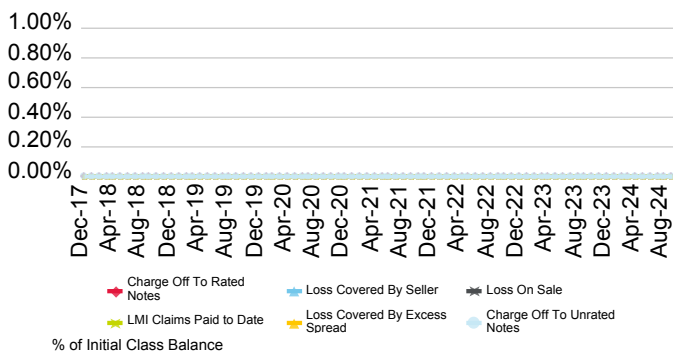

Current Geographic Distribution

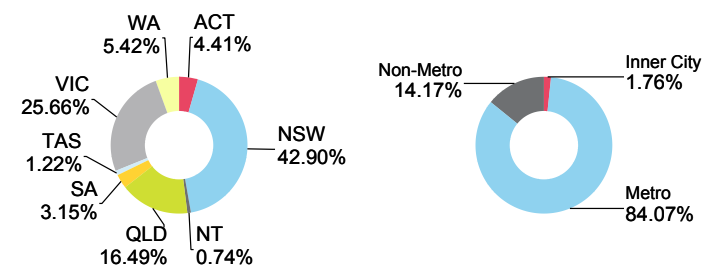

Firstmac Mortgage Funding Trust No.4 Series Eagle No.3PP

Originator	Servicer	Servicer Ranking	Outlook
FirstMac Ltd.	FirstMac Ltd.	Not Ranked	Not Applicable

Loan Pool Arrears Performance vs SPIN

Arrears Reported on a Scheduled Balance Basis

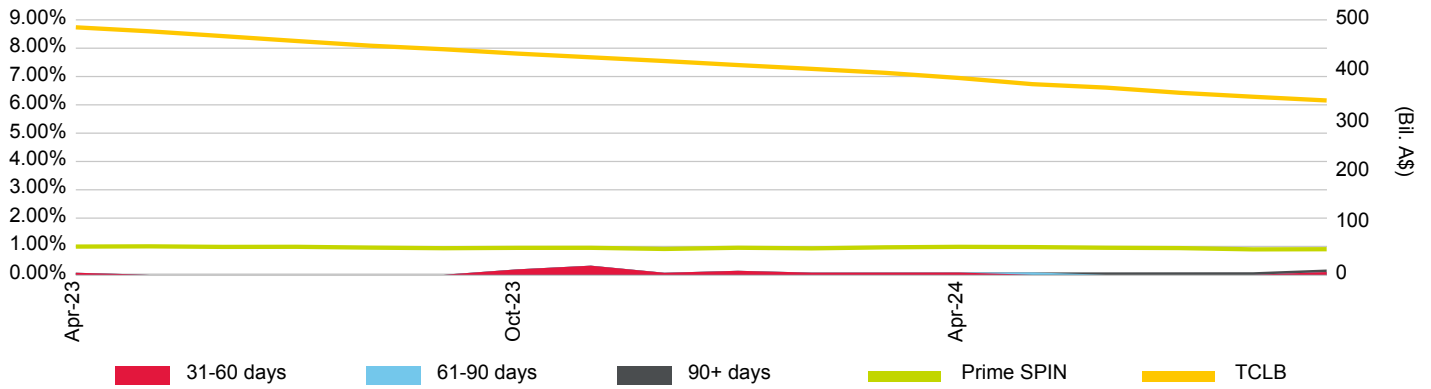

Loan Pool Repayment Trend and Outstanding Security Balance

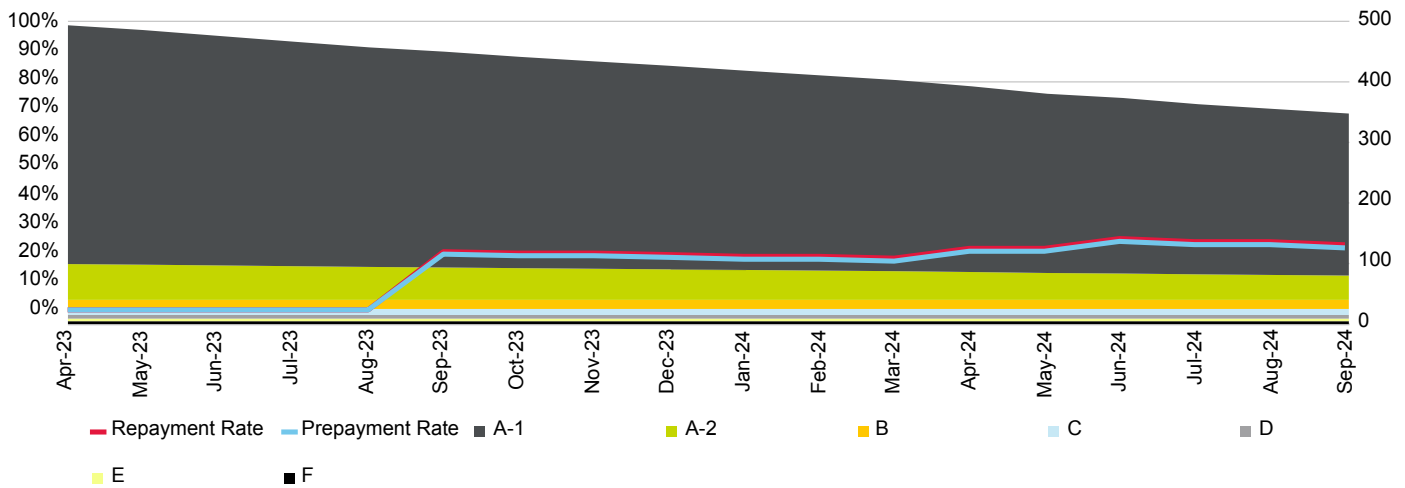

Current Loan To Value Ratio Distribution

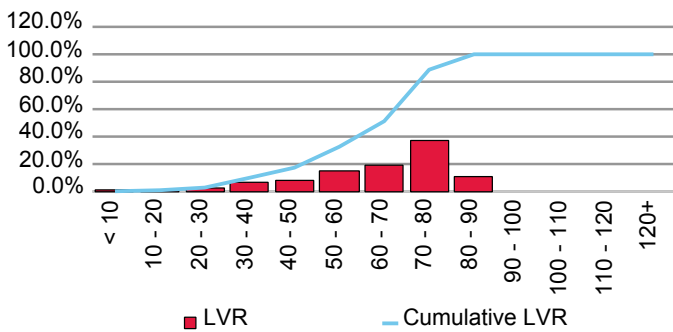

Current Loan Size Distribution (A\$,000)

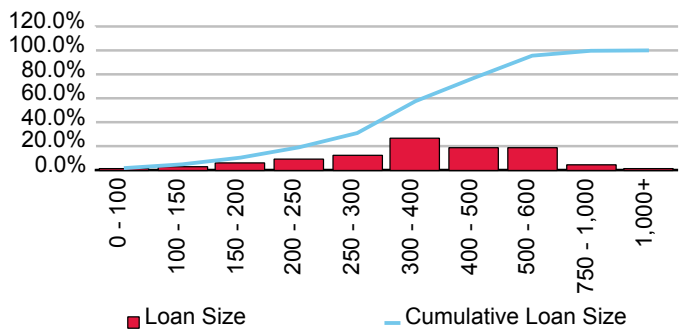

Cumulative Losses

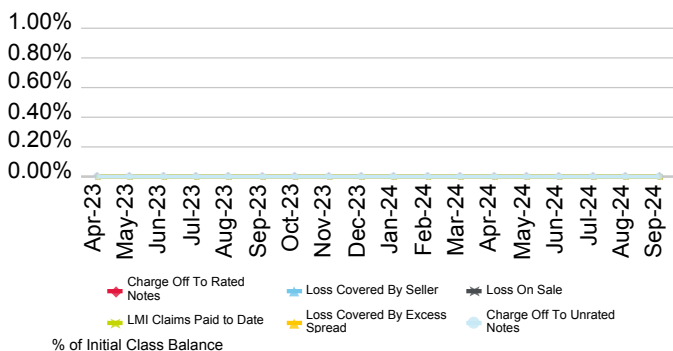

Current Geographic Distribution

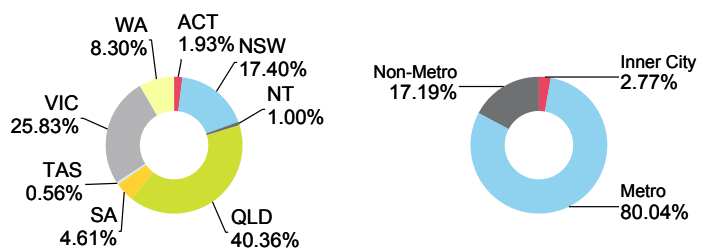

Firstmac Mortgage Funding Trust No.4 Series Eagle No.4

Originator	Servicer	Servicer Ranking	Outlook
FirstMac Ltd.	FirstMac Ltd.	Not Ranked	Not Applicable

Loan Pool Arrears Performance vs SPIN

Arrears Reported on a Scheduled Balance Basis

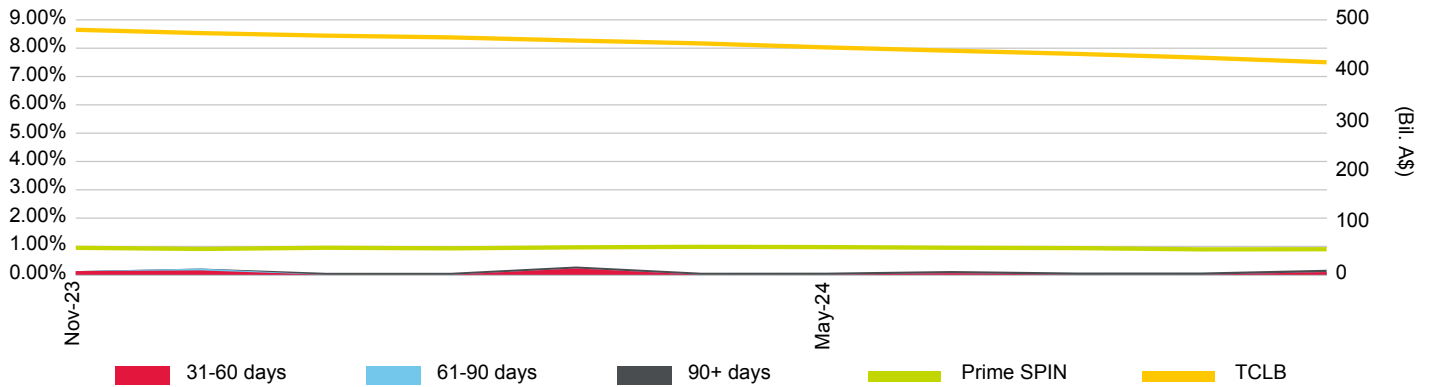

Loan Pool Repayment Trend and Outstanding Security Balance

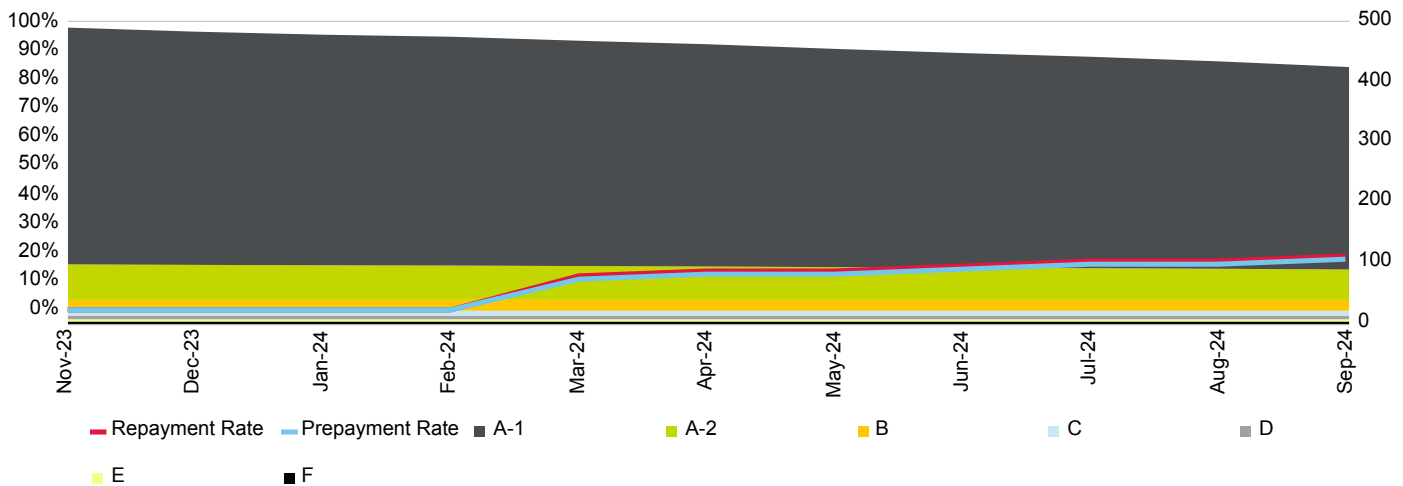

Current Loan To Value Ratio Distribution

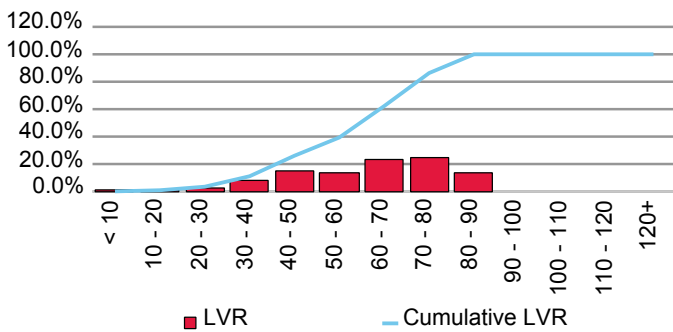

Current Loan Size Distribution (A\$,000)

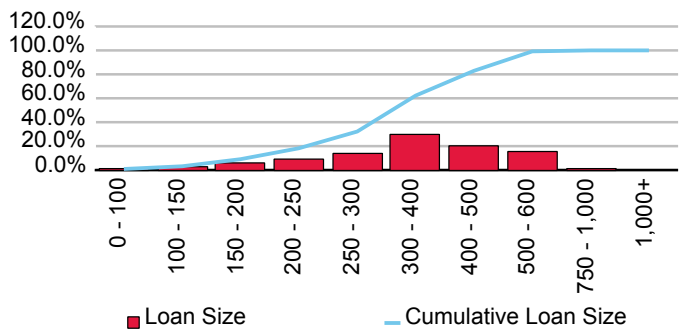

Cumulative Losses

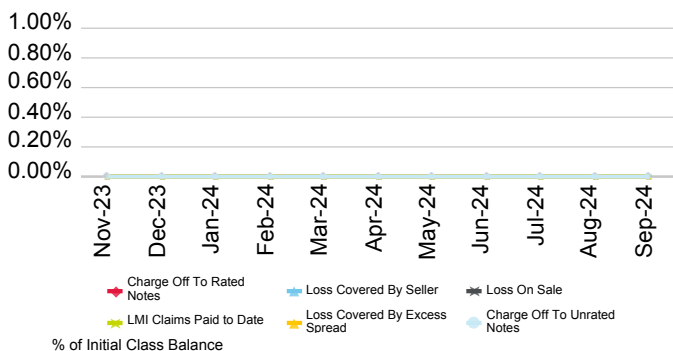

Current Geographic Distribution

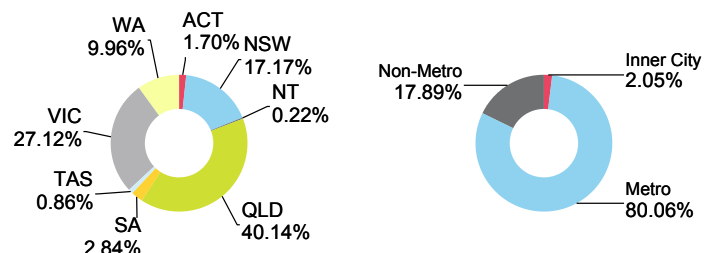

Gateway Bank Ltd.

First Issue Released	Total # Domestic Issues	Total # Cross Border Issues	# Outstanding	Value Outstanding
12-Jul-13	1	0	1	Mil. A\$ 256.38

Loan Pool Arrears Performance vs Prime SPIN

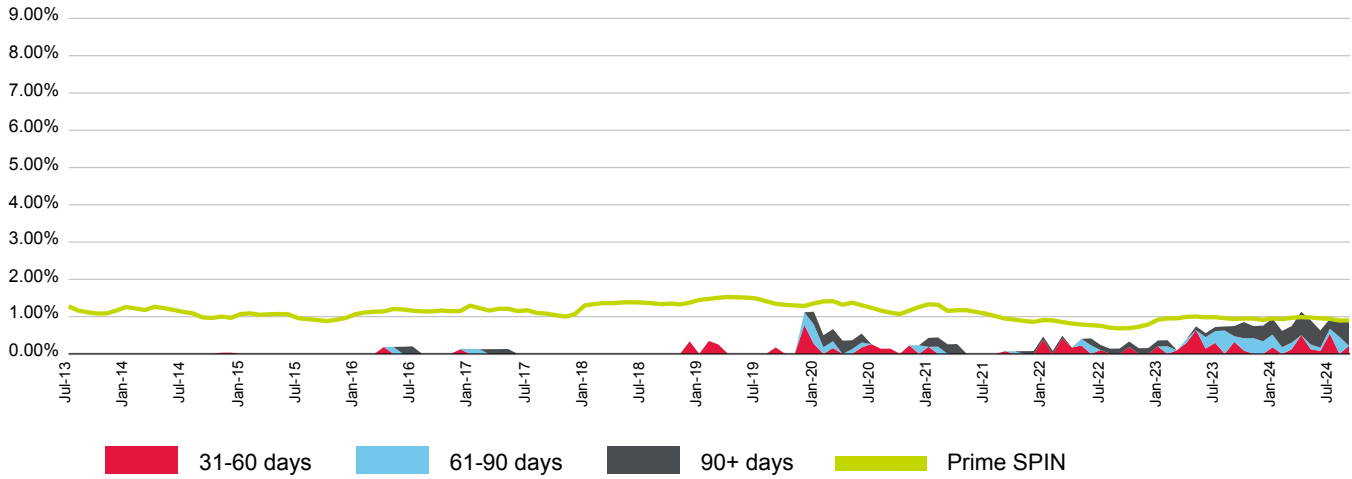

(%)	Oct-23	Nov-23	Dec-23	Jan-24	Feb-24	Mar-24	Apr-24	May-24	Jun-24	Jul-24	Aug-24	Sep-24
31-60 days	0.09	0.00	0.00	0.18	0.00	0.12	0.50	0.13	0.08	0.54	0.00	0.22
61-90 days	0.33	0.43	0.34	0.34	0.18	0.18	0.00	0.13	0.09	0.13	0.46	0.00
90+ days	0.43	0.32	0.42	0.43	0.44	0.44	0.63	0.65	0.46	0.26	0.40	0.66
Total	0.85	0.75	0.76	0.95	0.62	0.75	1.13	0.90	0.63	0.94	0.86	0.88
Prime SPIN	0.95	0.95	0.91	0.95	0.93	0.97	0.99	0.98	0.95	0.94	0.90	0.90

Prepayment & Repayment Rates vs Prime SPPI

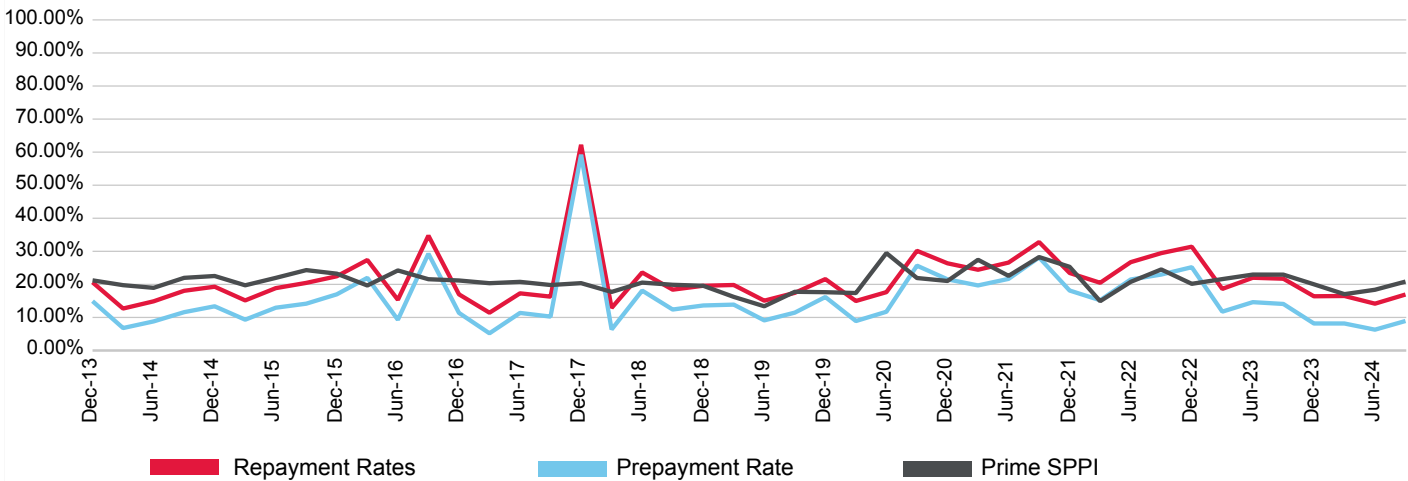

(%)	Dec-21	Mar-22	Jun-22	Sep-22	Dec-22	Mar-23	Jun-23	Sep-23	Dec-23	Mar-24	Jun-24	Sep-24
Prepayment	18.14	15.20	21.48	22.97	25.20	11.75	14.62	14.08	8.18	8.17	6.30	8.93
Repayment	23.45	20.49	26.72	29.46	31.40	18.63	22.01	21.71	16.40	16.49	14.17	16.93
Prime SPPI	25.32	14.92	20.76	24.52	20.17	21.60	22.96	22.95	20.03	17.04	18.37	20.84

Additional Comments

- In March 2018 Gateway Credit Union Ltd changed its name to Gateway Bank Ltd.

Portavia Trust No.2 Series 2013-1R

Originator	Servicer	Servicer Ranking	Outlook
Gateway Bank Ltd.	Gateway Bank Ltd.	Not Ranked	Not Applicable

Loan Pool Arrears Performance vs SPIN

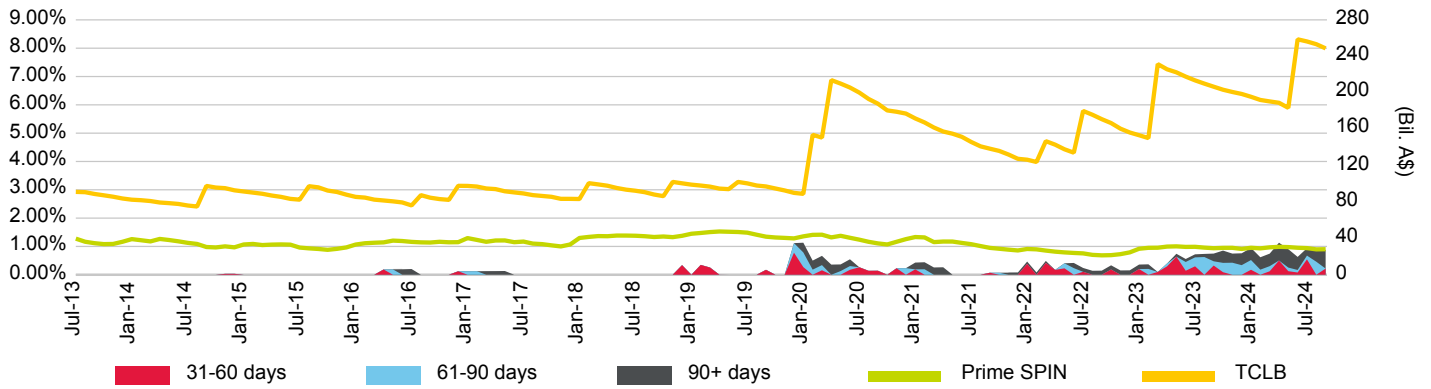

Loan Pool Repayment Trend and Outstanding Security Balance

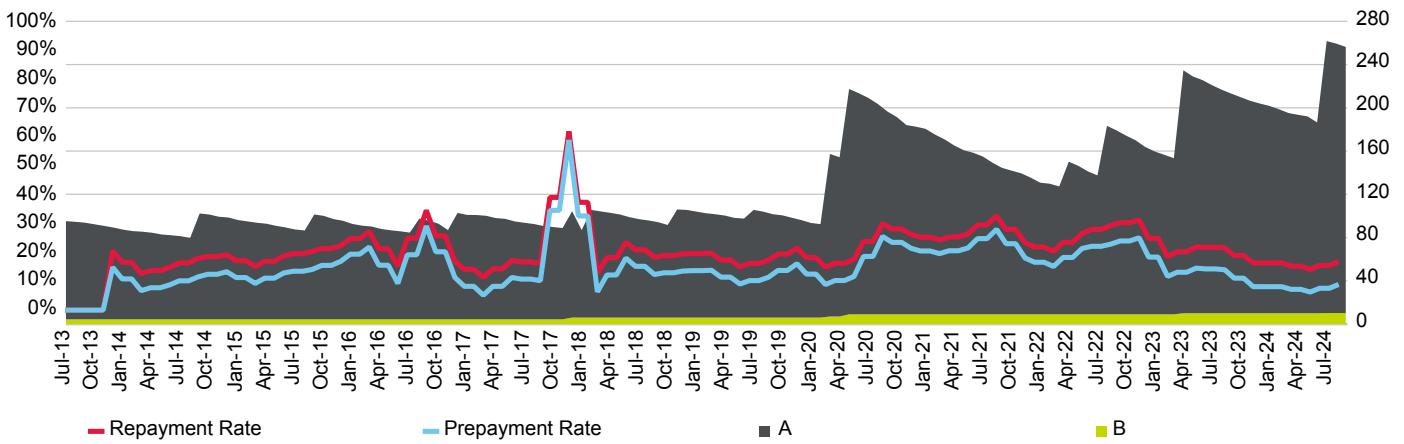

Current Loan To Value Ratio Distribution

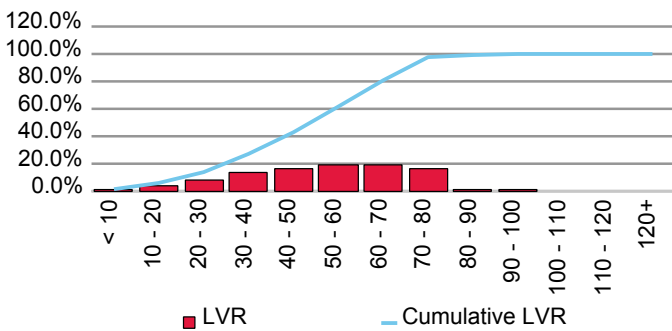

Current Loan Size Distribution (A\$,000)

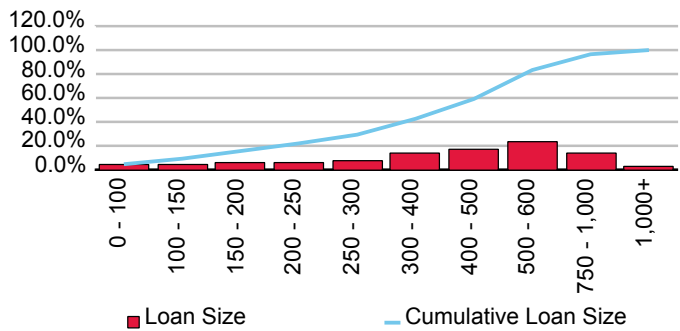

Cumulative Losses

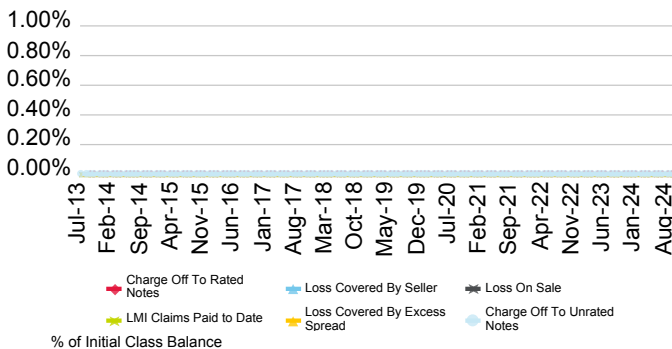

Current Geographic Distribution

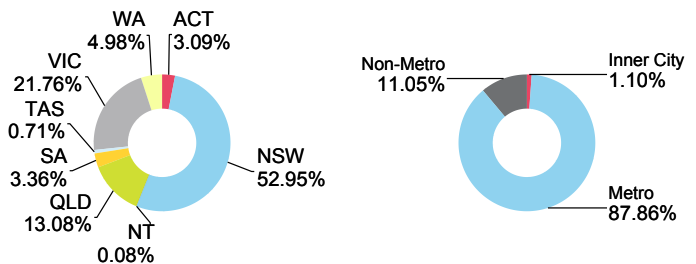

Heritage and People's Choice Limited

First Issue Released	Total # Domestic Issues	Total # Cross Border Issues	# Outstanding	Value Outstanding
7-Aug-07	12	0	7	Mil. A\$ 1,537.28

Loan Pool Arrears Performance vs Prime SPIN

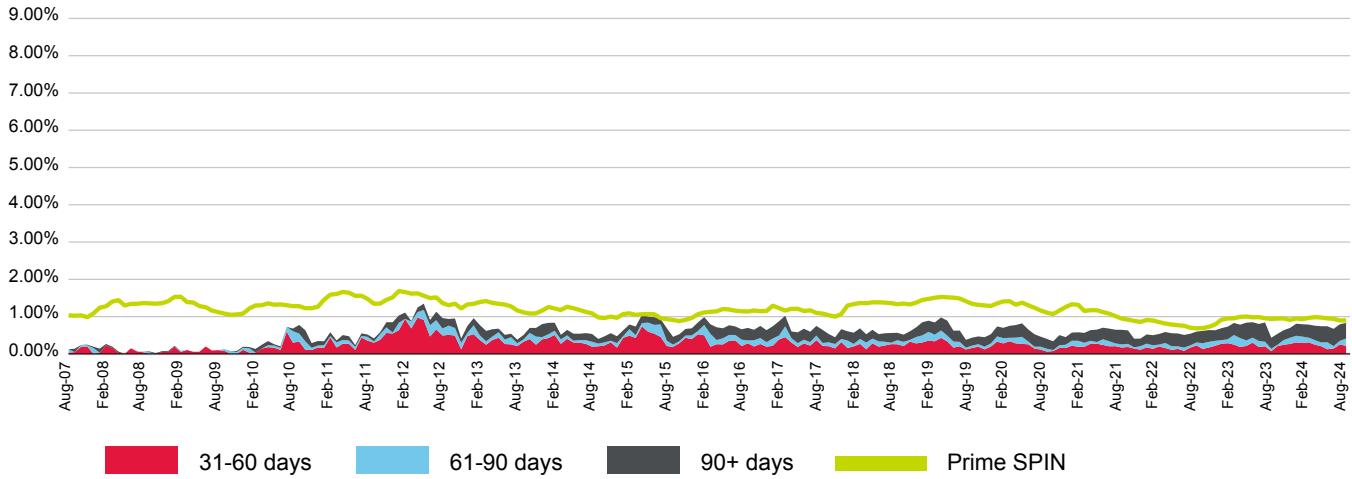

(%)	Oct-23	Nov-23	Dec-23	Jan-24	Feb-24	Mar-24	Apr-24	May-24	Jun-24	Jul-24	Aug-24	Sep-24
31-60 days	0.21	0.25	0.27	0.31	0.29	0.31	0.25	0.21	0.13	0.14	0.25	0.21
61-90 days	0.04	0.13	0.17	0.18	0.17	0.13	0.12	0.10	0.19	0.06	0.10	0.20
90+ days	0.29	0.26	0.26	0.32	0.33	0.35	0.39	0.43	0.43	0.46	0.44	0.42
Total	0.54	0.64	0.70	0.81	0.80	0.79	0.76	0.74	0.74	0.67	0.80	0.83
Prime SPIN	0.95	0.95	0.91	0.95	0.93	0.97	0.99	0.98	0.95	0.94	0.90	0.90

Prepayment & Repayment Rates vs Prime SPPI

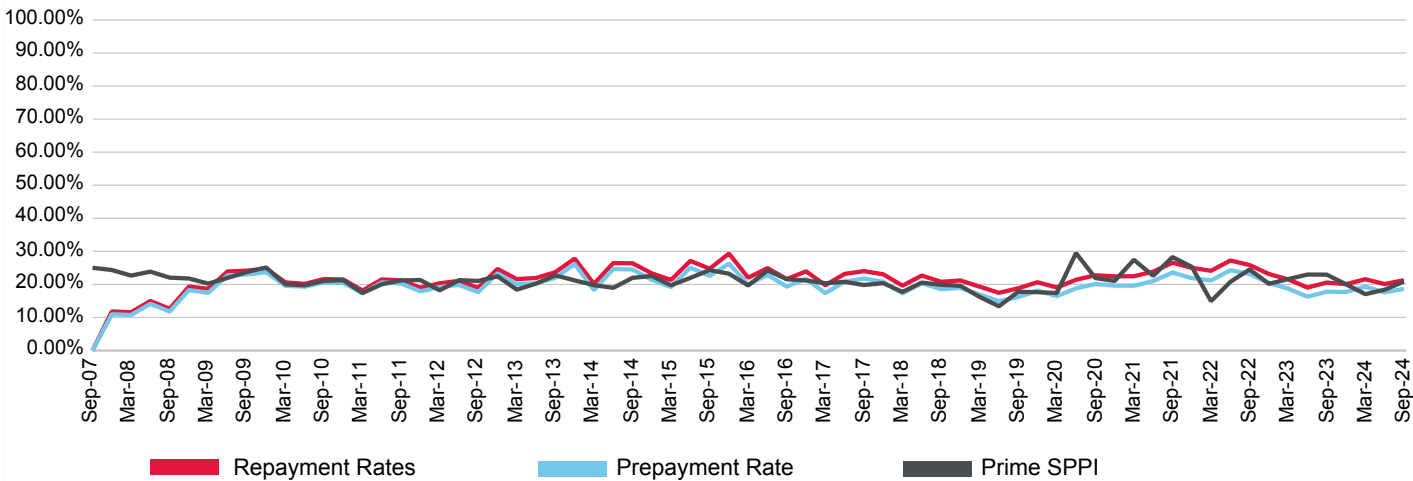

(%)	Dec-21	Mar-22	Jun-22	Sep-22	Dec-22	Mar-23	Jun-23	Sep-23	Dec-23	Mar-24	Jun-24	Sep-24
Prepayment	21.91	21.18	24.28	23.14	20.46	18.70	16.28	17.78	17.70	19.30	17.59	18.63
Repayment	25.01	24.12	27.22	25.85	23.14	21.52	19.05	20.55	20.08	21.56	20.09	21.28
Prime SPPI	25.32	14.92	20.76	24.52	20.17	21.60	22.96	22.95	20.03	17.04	18.37	20.84

HBS Trust 2017-1

Originator	Servicer	Servicer Ranking	Outlook
Heritage and People's Choice Limited	Heritage and People's Choice Limited	NR	NR

Loan Pool Arrears Performance vs SPIN

Arrears Reported on a Scheduled Balance Basis

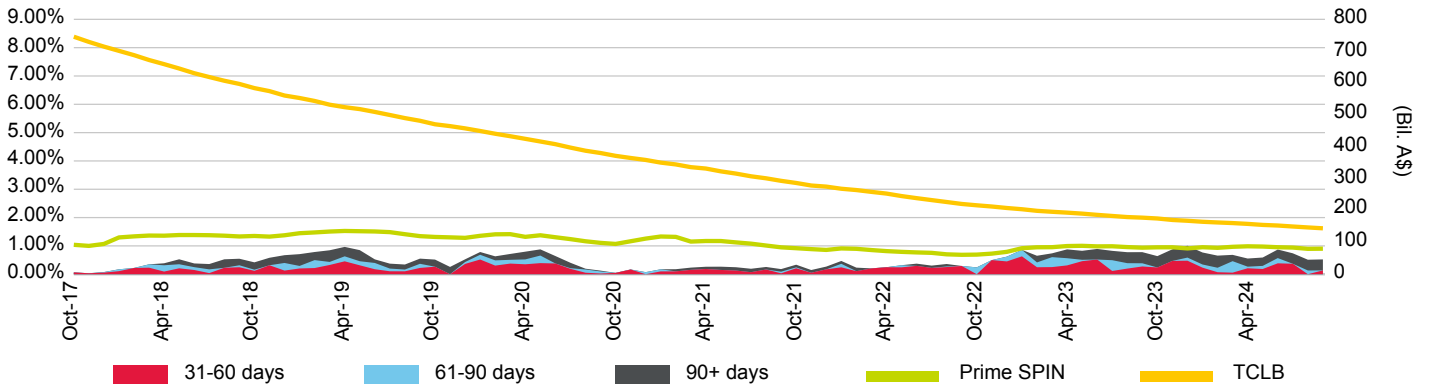

Loan Pool Repayment Trend and Outstanding Security Balance

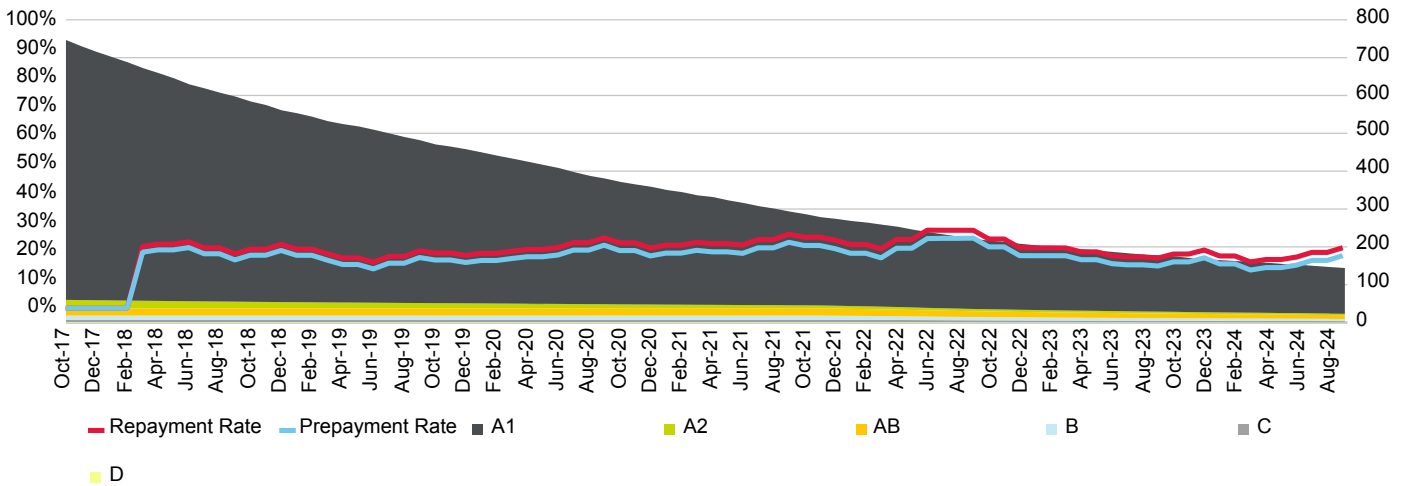

Current Loan To Value Ratio Distribution

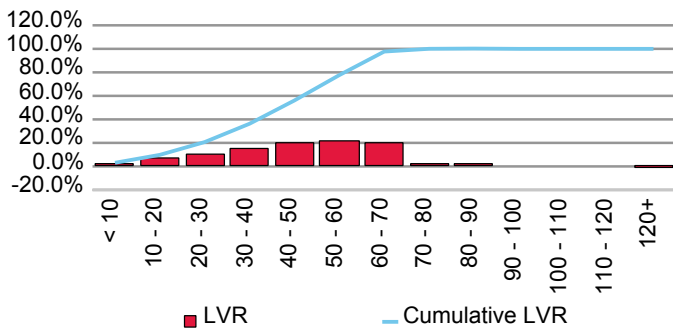

Current Loan Size Distribution (A\$,000)

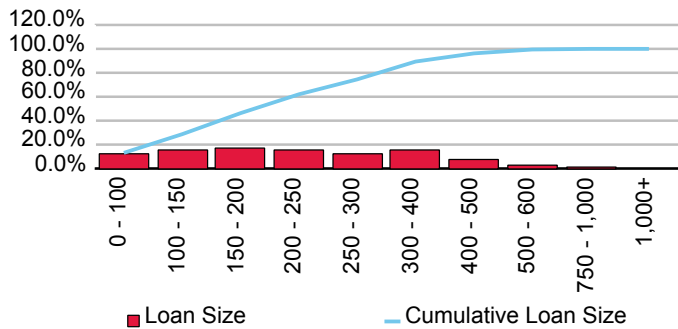

Cumulative Losses

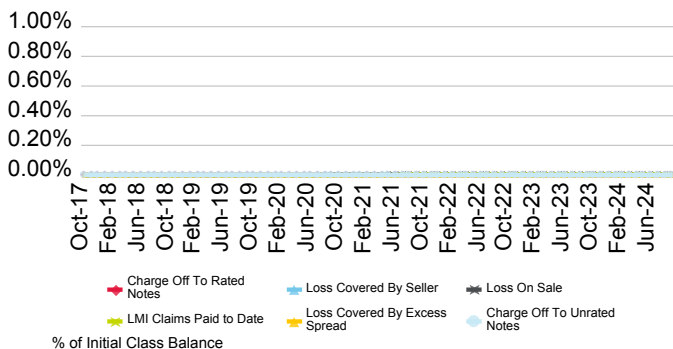

Current Geographic Distribution

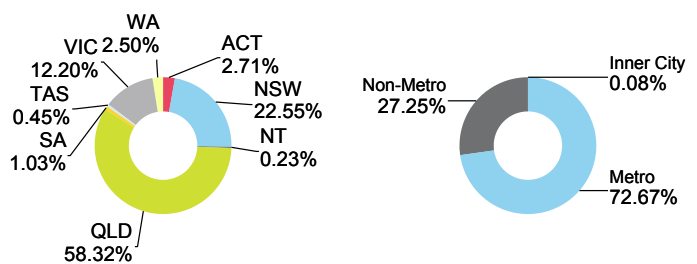

Light Trust 2017-1

Originator	Servicer	Servicer Ranking	Outlook
Heritage and People's Choice Limited	Heritage and People's Choice Limited	Not Rated	Not Applicable

Loan Pool Arrears Performance vs SPIN

Arrears Reported on a Scheduled Balance Basis

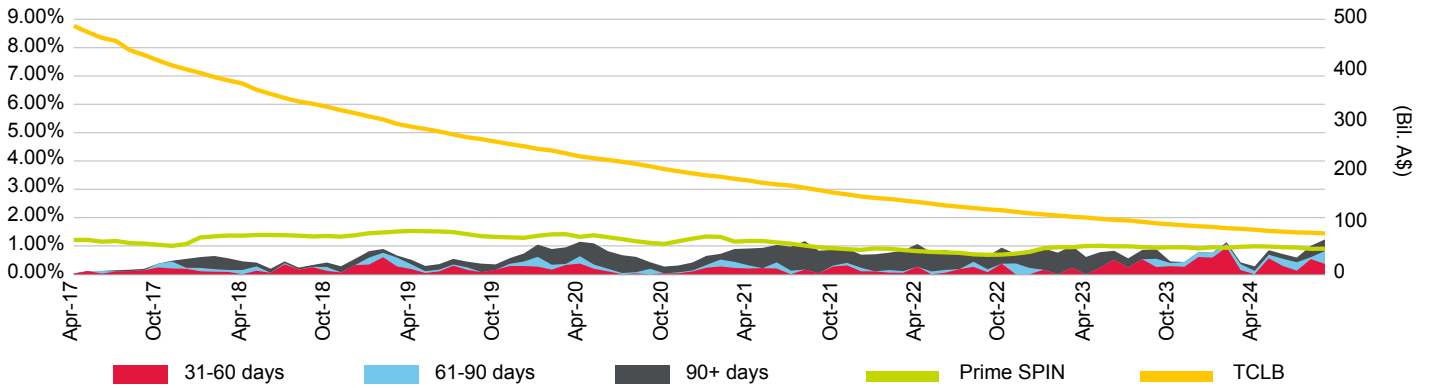

Loan Pool Repayment Trend and Outstanding Security Balance

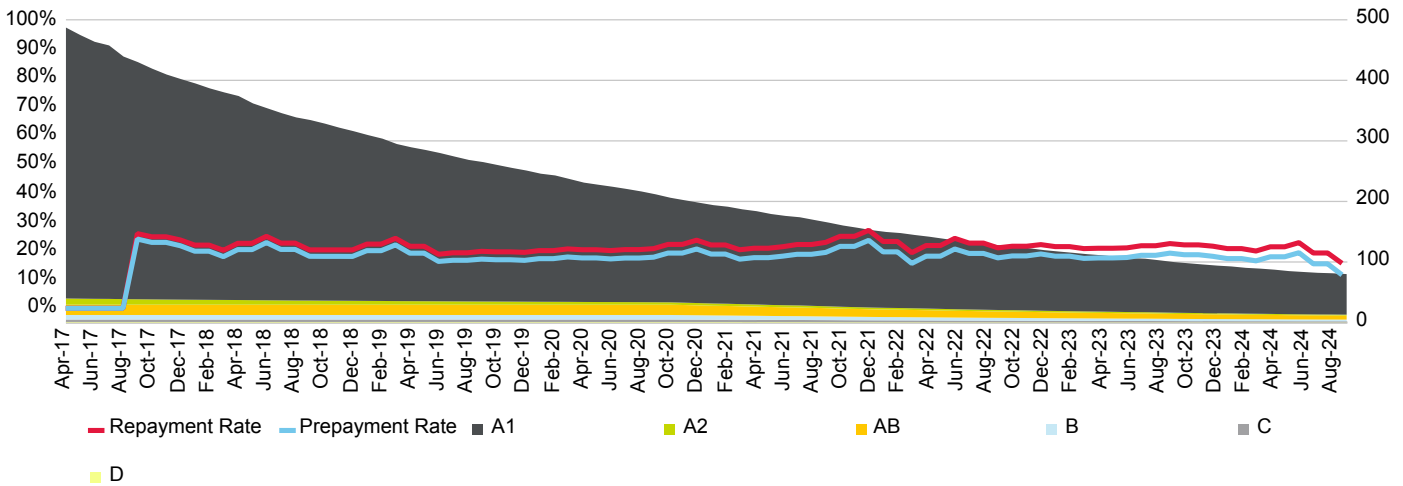

Current Loan To Value Ratio Distribution

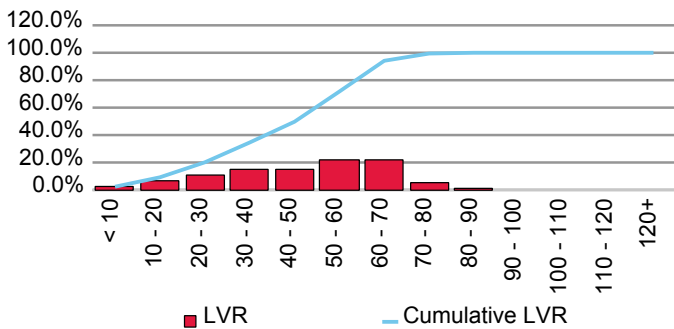

Current Loan Size Distribution (A\$,000)

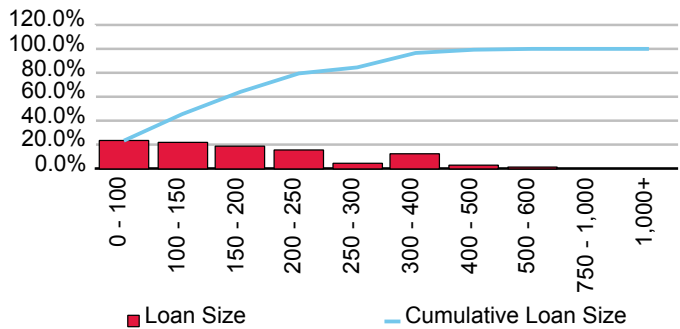

Cumulative Losses

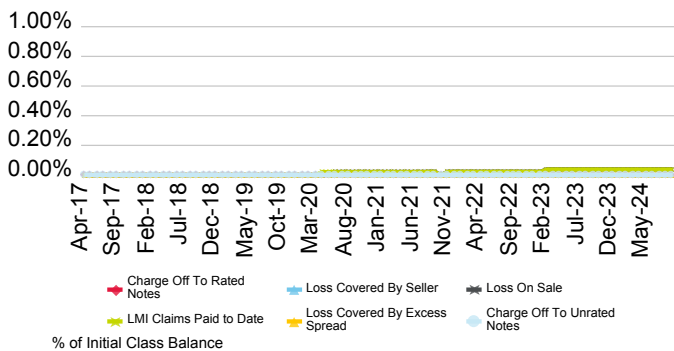

Current Geographic Distribution

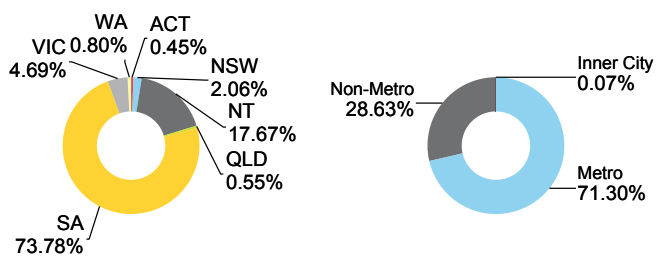

Light Trust 2018-1

Originator	Servicer	Servicer Ranking	Outlook
Heritage and People's Choice Limited	Heritage and People's Choice Limited	Not Rated	Not Applicable

Loan Pool Arrears Performance vs SPIN

Arrears Reported on a Scheduled Balance Basis

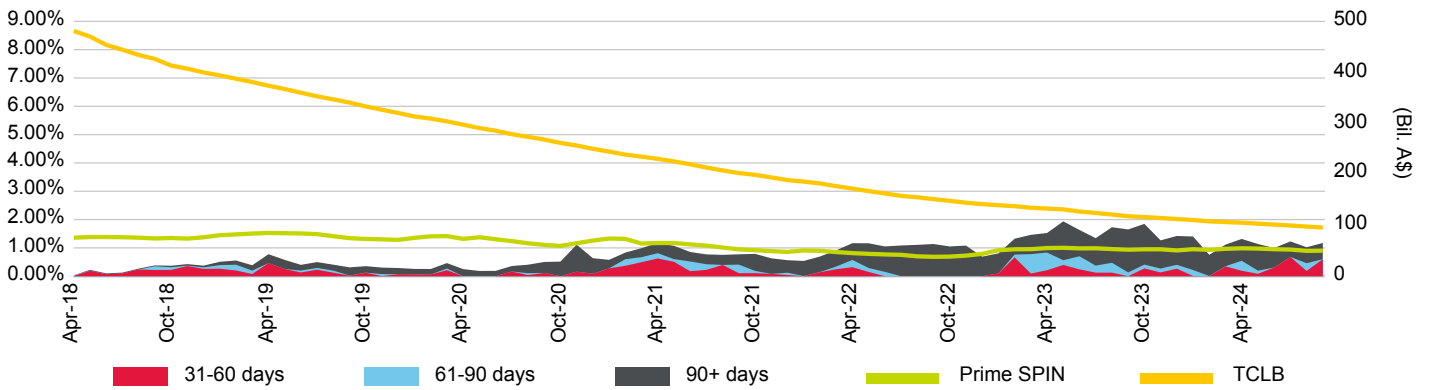

Loan Pool Repayment Trend and Outstanding Security Balance

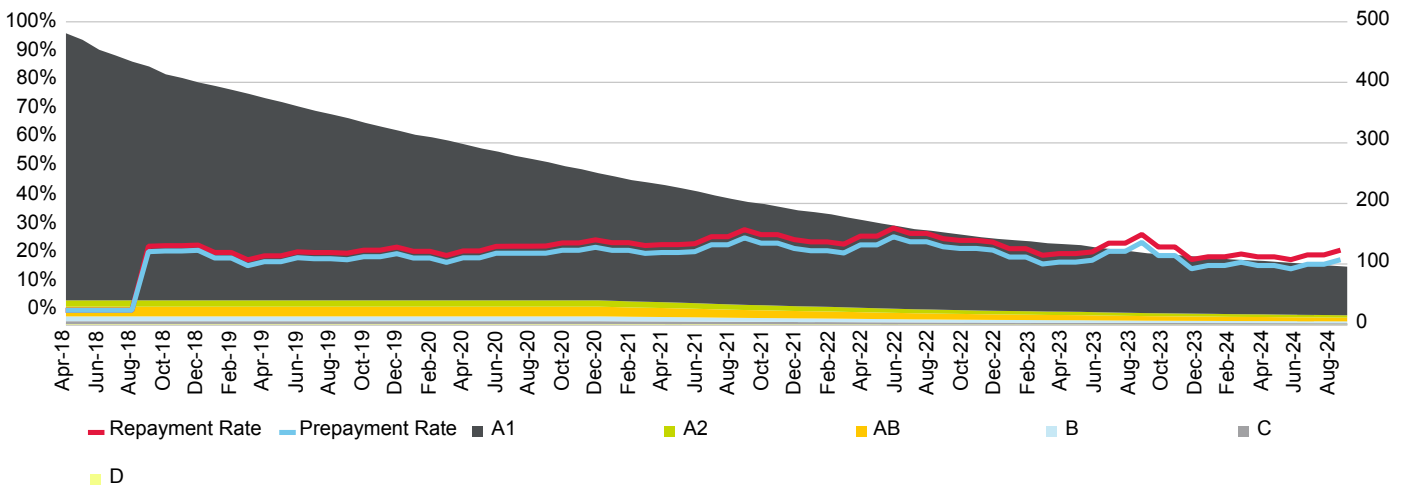

Current Loan To Value Ratio Distribution

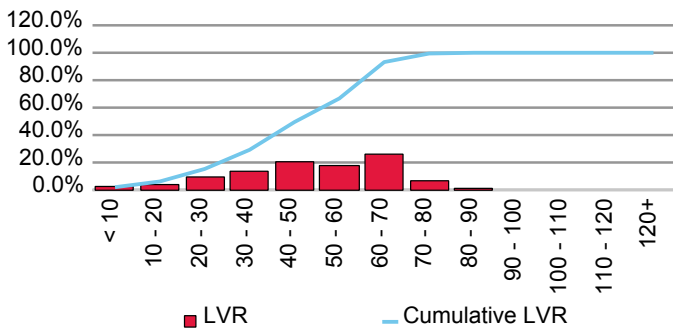

Current Loan Size Distribution (A\$,000)

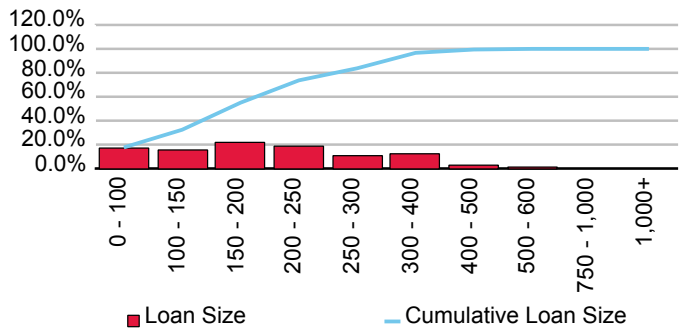

Cumulative Losses

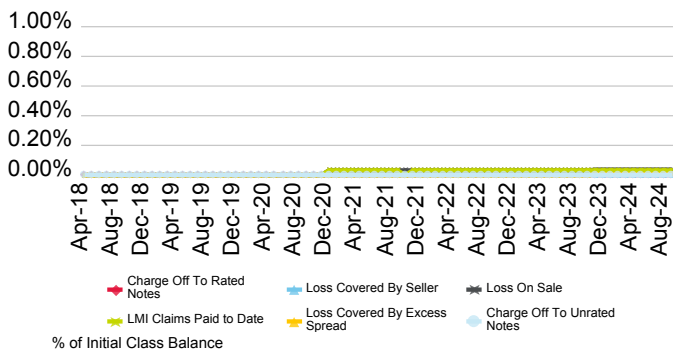

Current Geographic Distribution

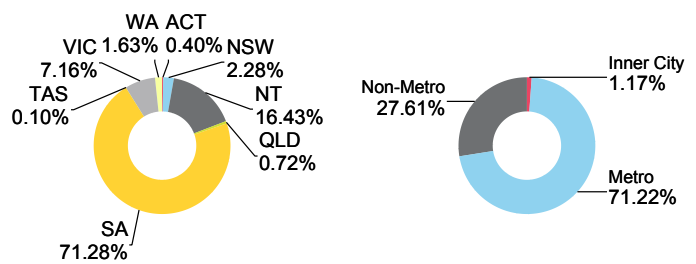

Light Trust 2019-1

Originator	Servicer	Servicer Ranking	Outlook
Heritage and People's Choice Limited	Heritage and People's Choice Limited	Not Ranked	Not Applicable

Loan Pool Arrears Performance vs SPIN

Arrears Reported on a Scheduled Balance Basis

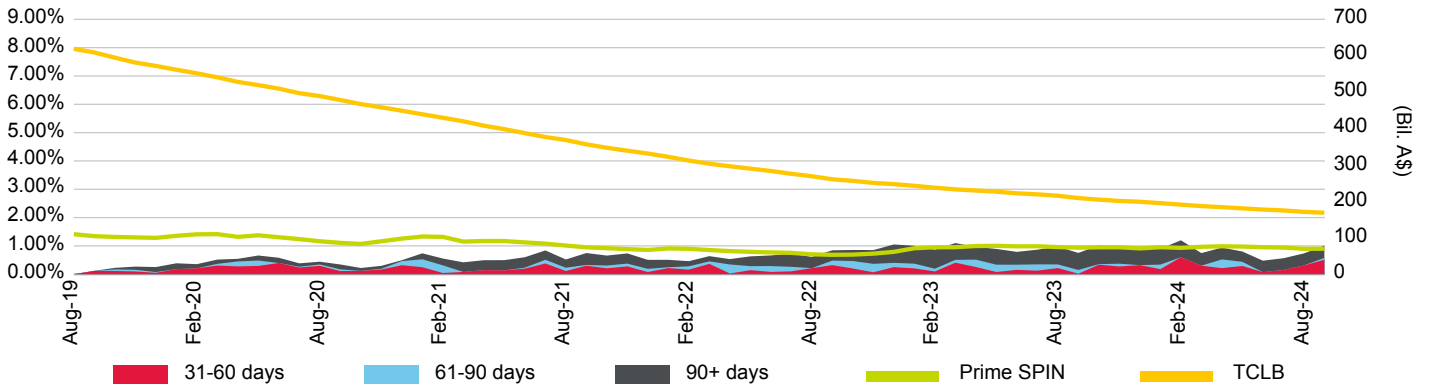

Loan Pool Repayment Trend and Outstanding Security Balance

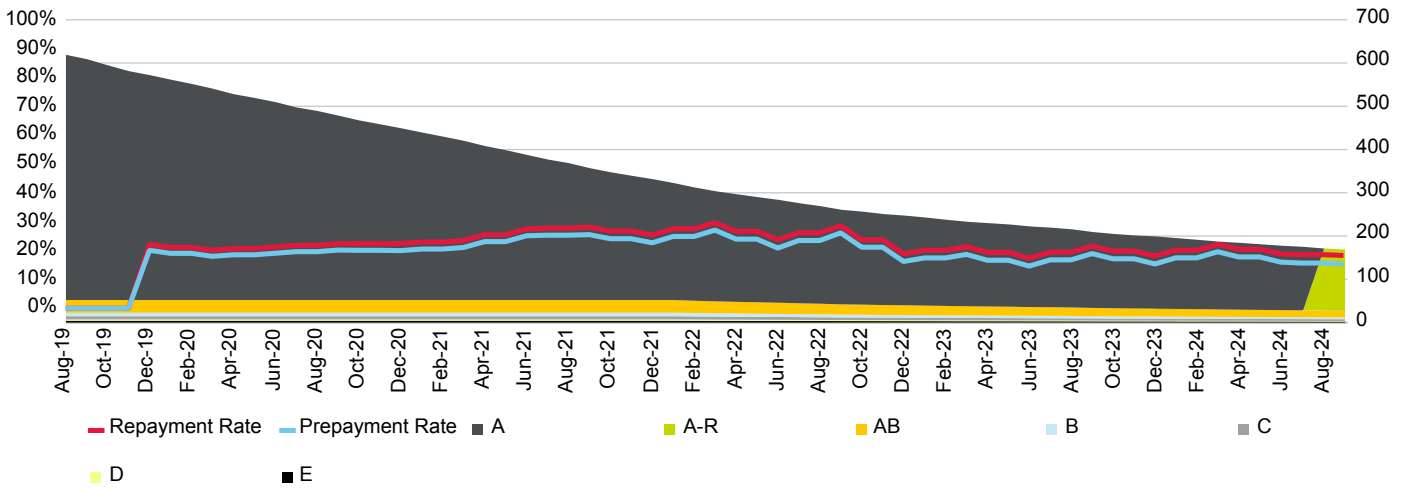

Current Loan To Value Ratio Distribution

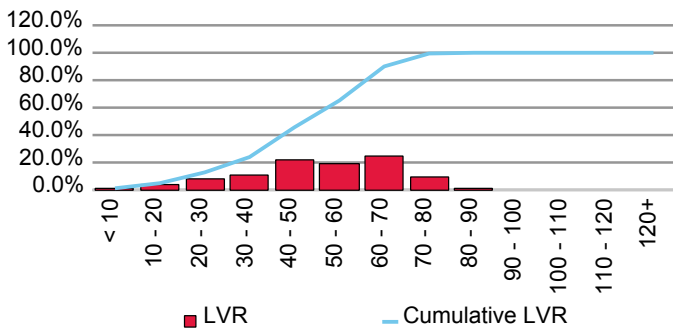

Current Loan Size Distribution (A\$,000)

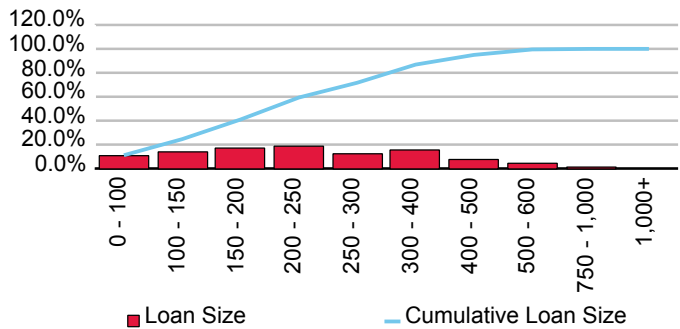

Cumulative Losses

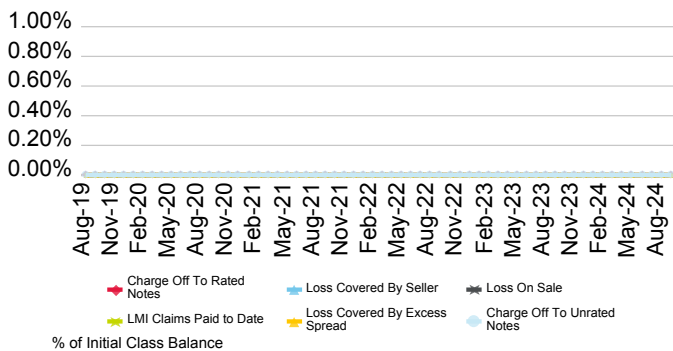

Current Geographic Distribution

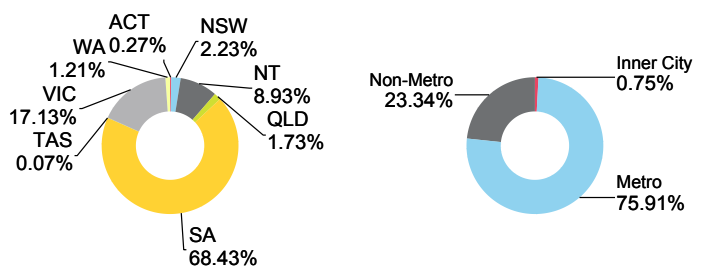

Light Trust 2021-1

Originator	Servicer	Servicer Ranking	Outlook
Heritage and People's Choice Limited	Heritage and People's Choice Limited	Not Rated	Not Applicable

Loan Pool Arrears Performance vs SPIN

Arrears Reported on a Scheduled Balance Basis

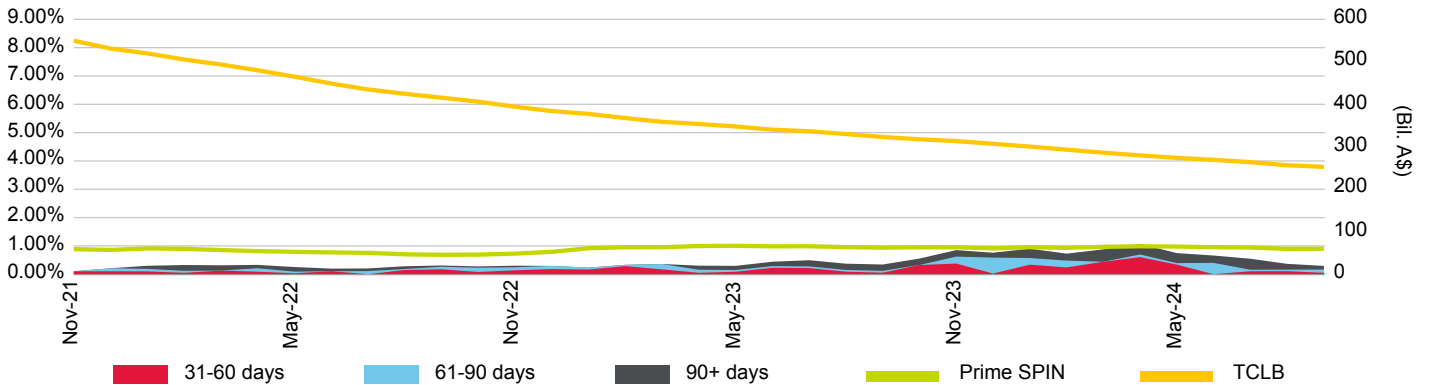

Loan Pool Repayment Trend and Outstanding Security Balance

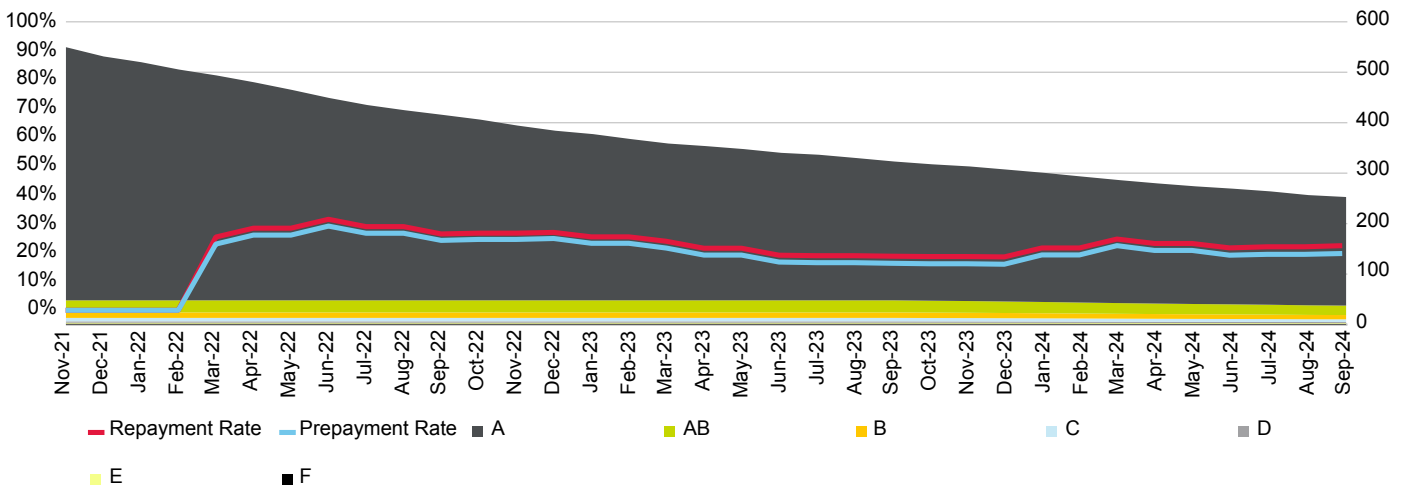

Current Loan To Value Ratio Distribution

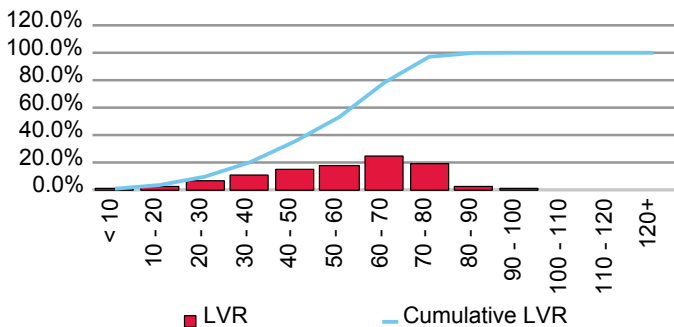

Current Loan Size Distribution (A\$,000)

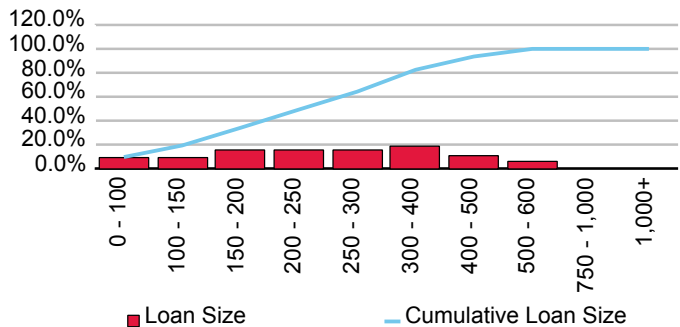

Cumulative Losses

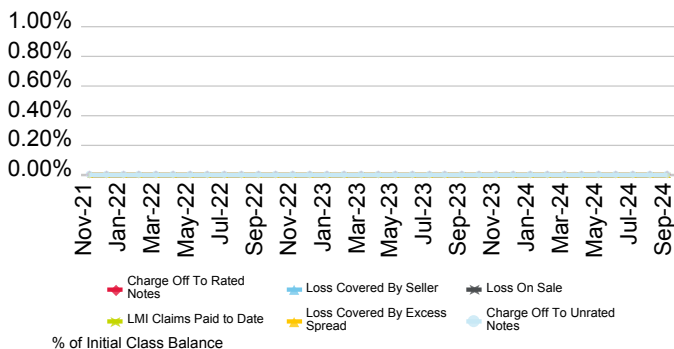

Current Geographic Distribution

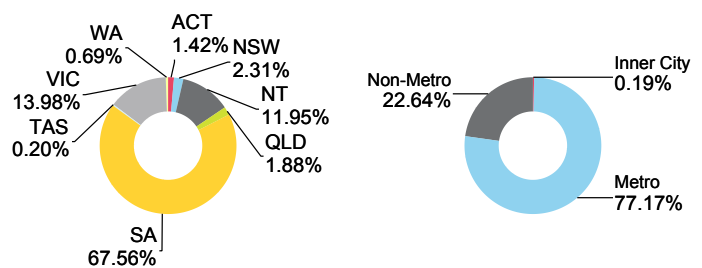

Light Trust 2023-1

Originator	Servicer	Servicer Ranking	Outlook
Heritage and People's Choice Limited	Heritage and People's Choice Limited	Not Ranked	Not Applicable

Loan Pool Arrears Performance vs SPIN

Arrears Reported on a Scheduled Balance Basis

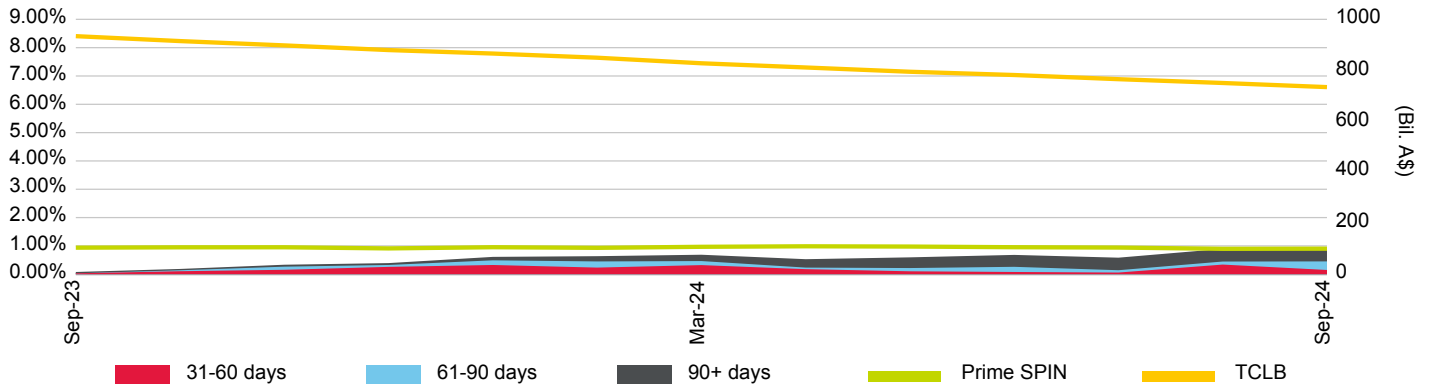

Loan Pool Repayment Trend and Outstanding Security Balance

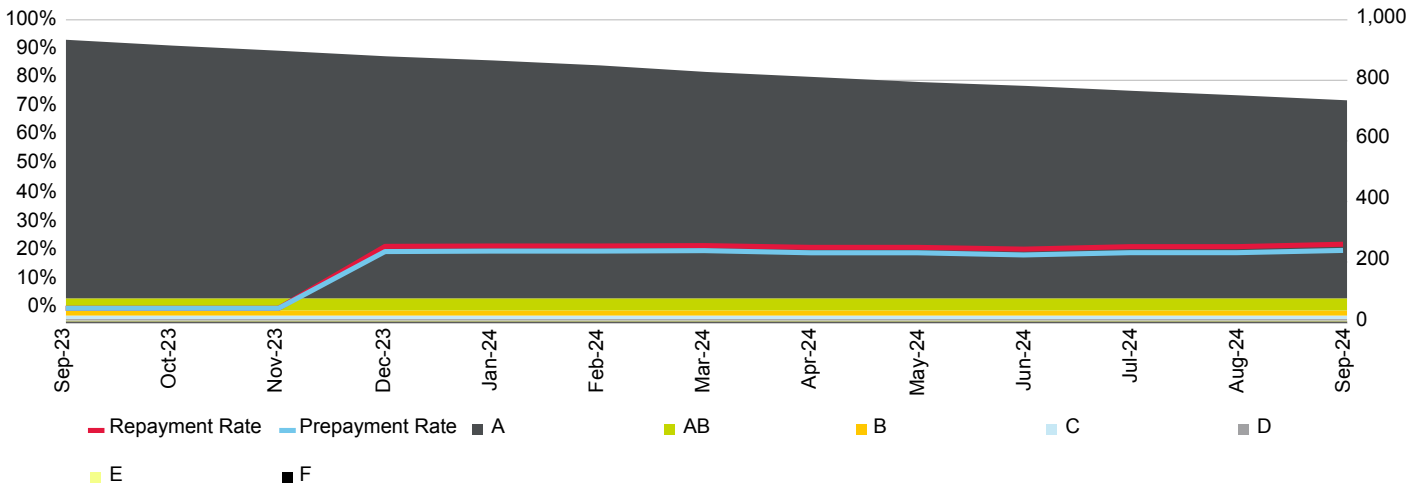

Current Loan To Value Ratio Distribution

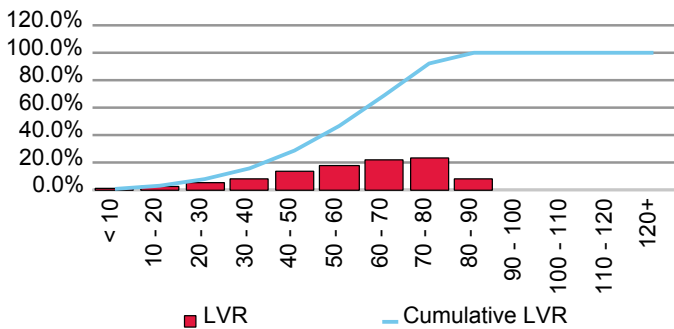

Current Loan Size Distribution (A\$,000)

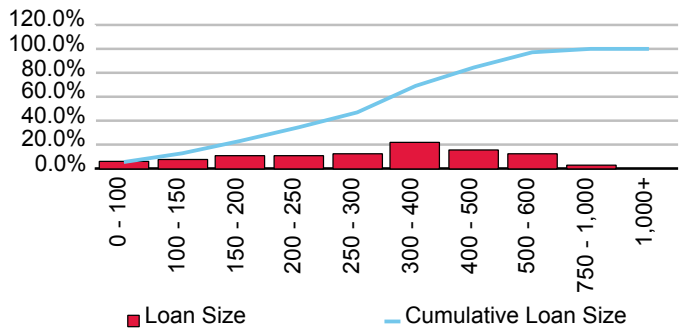

Cumulative Losses

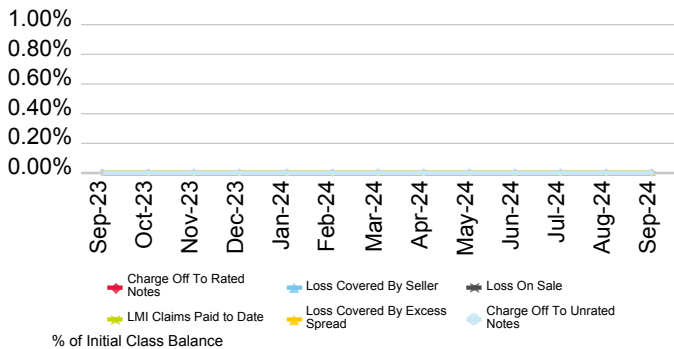

Current Geographic Distribution

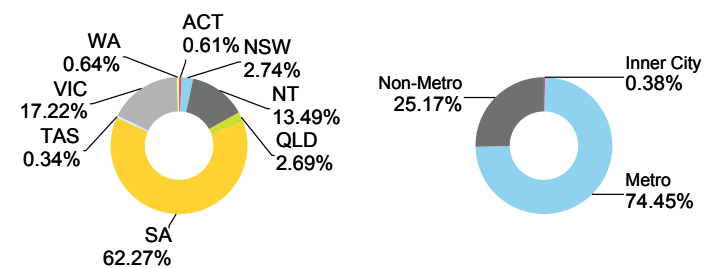

Light Trust No.6

Originator	Servicer	Servicer Ranking	Outlook
Heritage and People's Choice Limited	Heritage and People's Choice Limited	Not Ranked	Not Applicable

Loan Pool Arrears Performance vs SPIN

Arrears Reported on a Scheduled Balance Basis

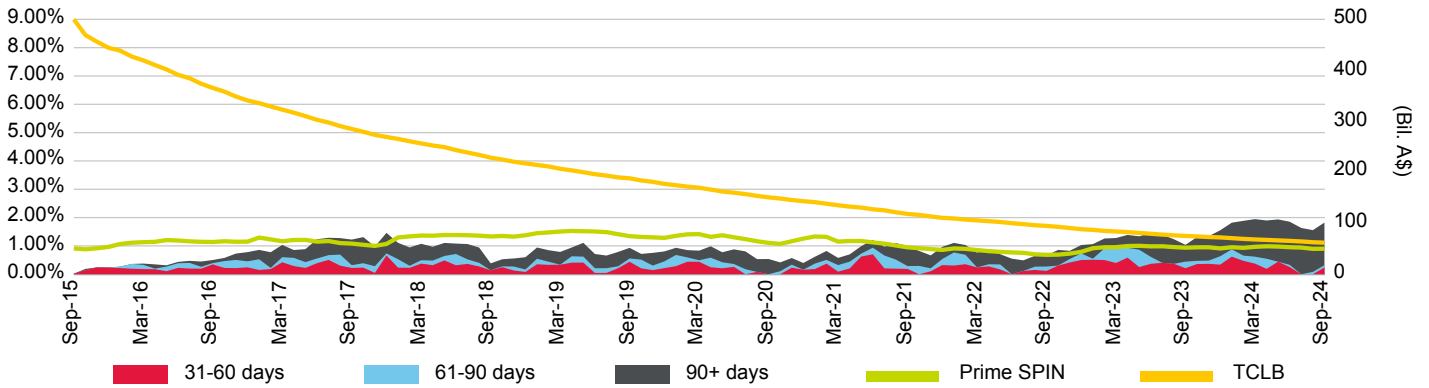

Loan Pool Repayment Trend and Outstanding Security Balance

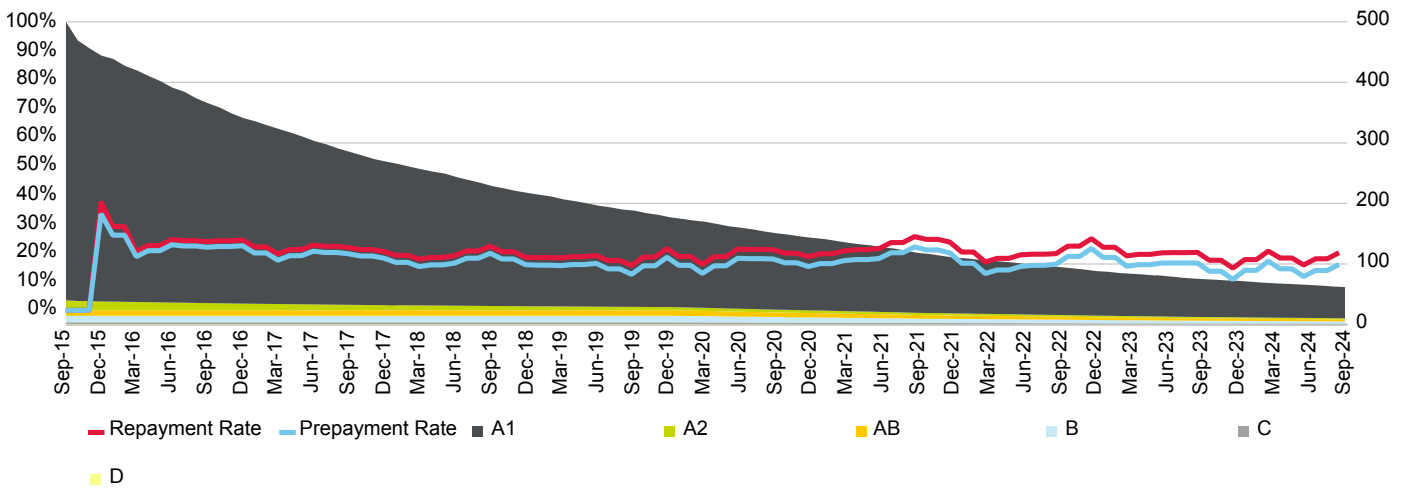

Current Loan To Value Ratio Distribution

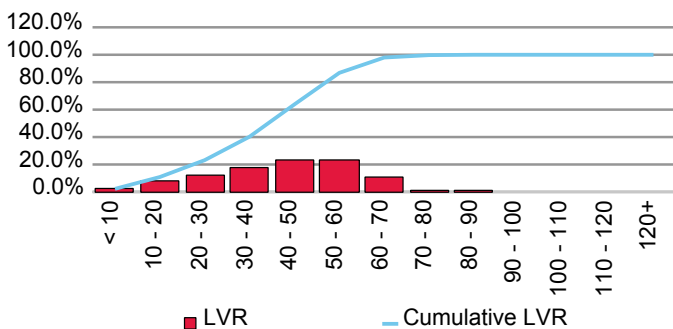

Current Loan Size Distribution (A\$,000)

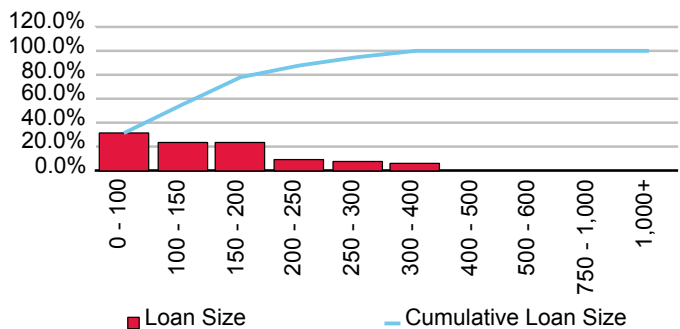

Cumulative Losses

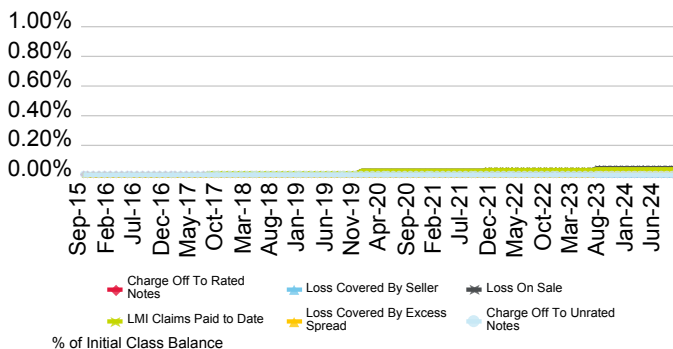

Current Geographic Distribution

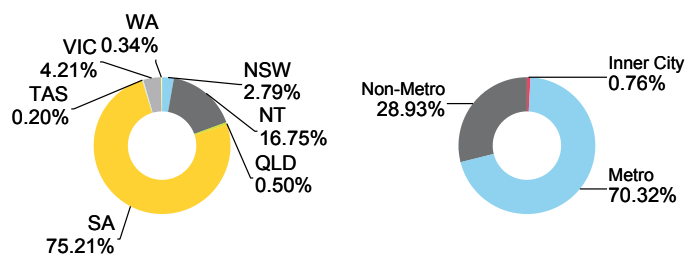

HSBC Bank Australia Ltd.

First Issue Released	Total # Domestic Issues	Total # Cross Border Issues	# Outstanding	Value Outstanding
12-Apr-07	5	0	4	Mil. A\$ 3,102.01

Loan Pool Arrears Performance vs Prime SPIN

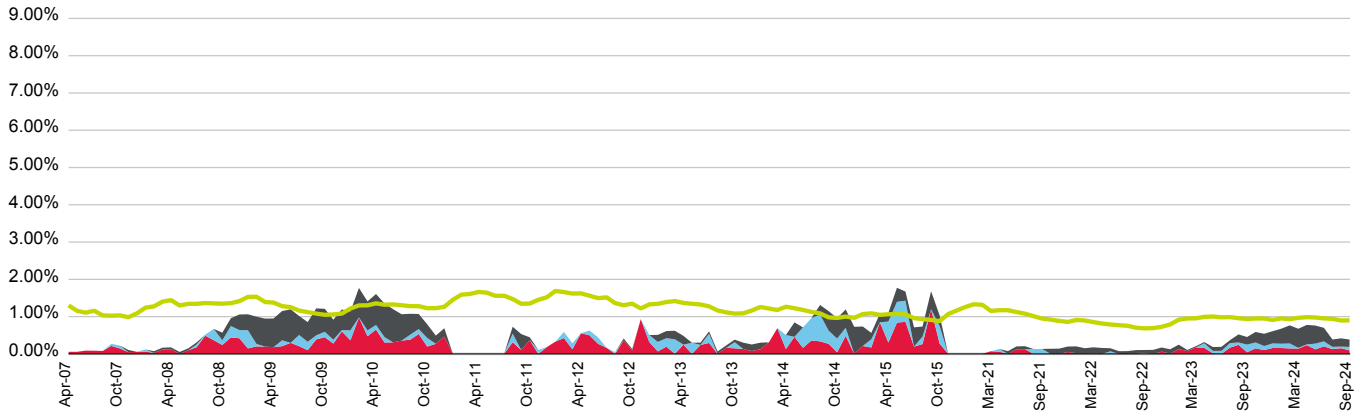

■ 31-60 days
 ■ 61-90 days
 ■ 90+ days
 ■ Prime SPIN

(%)	Oct-23	Nov-23	Dec-23	Jan-24	Feb-24	Mar-24	Apr-24	May-24	Jun-24	Jul-24	Aug-24	Sep-24
31-60 days	0.15	0.10	0.16	0.16	0.15	0.14	0.23	0.12	0.20	0.13	0.15	0.09
61-90 days	0.16	0.11	0.12	0.12	0.13	0.02	0.02	0.15	0.13	0.06	0.04	0.09
90+ days	0.28	0.33	0.33	0.40	0.49	0.51	0.52	0.48	0.36	0.20	0.22	0.20
Total	0.59	0.54	0.61	0.68	0.77	0.68	0.78	0.76	0.70	0.39	0.42	0.39
Prime SPIN	0.95	0.95	0.91	0.95	0.93	0.97	0.99	0.98	0.95	0.94	0.90	0.90

Prepayment & Repayment Rates vs Prime SPPI

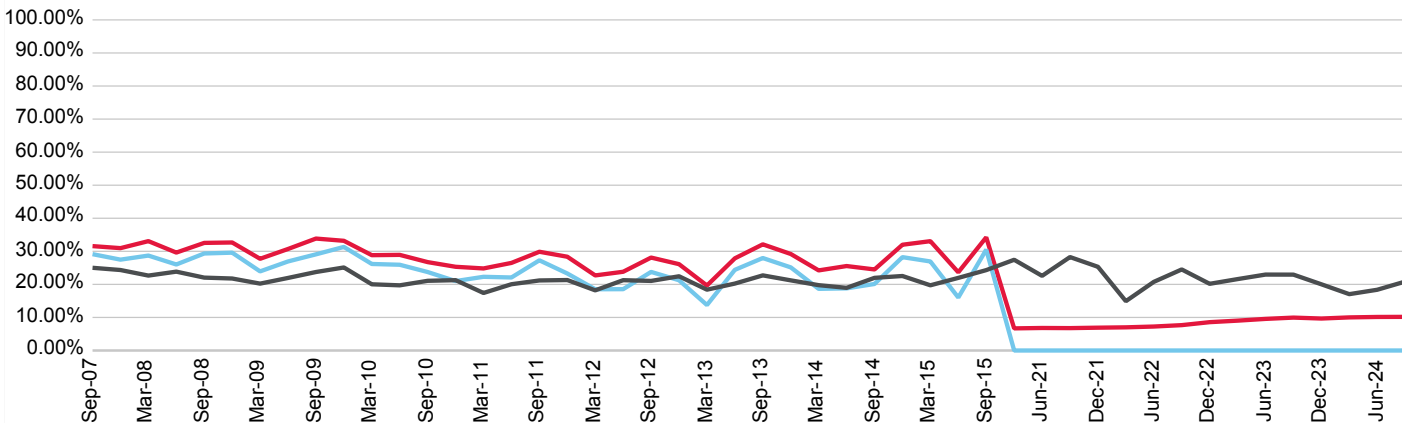

■ Repayment Rates
 ■ Prepayment Rate
 ■ Prime SPPI

(%)	Dec-21	Mar-22	Jun-22	Sep-22	Dec-22	Mar-23	Jun-23	Sep-23	Dec-23	Mar-24	Jun-24	Sep-24
Prepayment	0.00	0.00	0.00	0.00	0.00	0.00	0.00	0.00	0.00	0.00	0.00	0.00
Repayment	6.90	7.01	7.25	7.68	8.57	9.03	9.56	9.95	9.67	10.01	10.15	10.18
Prime SPPI	25.32	14.92	20.76	24.52	20.17	21.60	22.96	22.95	20.03	17.04	18.37	20.84

Lion Series 2020-1 Trust

Originator	Servicer	Servicer Ranking	Outlook
HSBC Bank Australia Ltd.	HSBC Bank Australia Ltd.	Not Rated	Not Applicable

Loan Pool Arrears Performance vs SPIN

Arrears Reported on a Scheduled Balance Basis

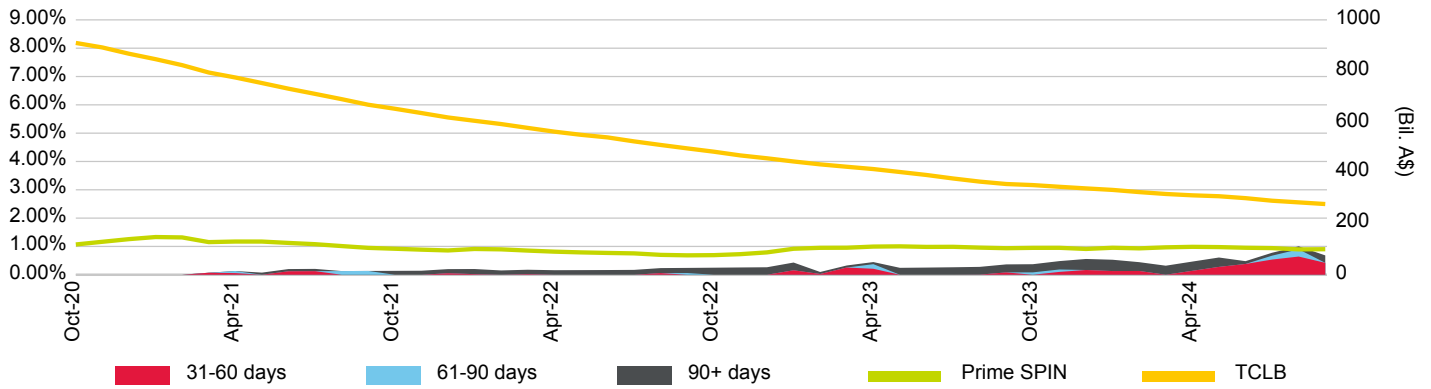

Loan Pool Repayment Trend and Outstanding Security Balance

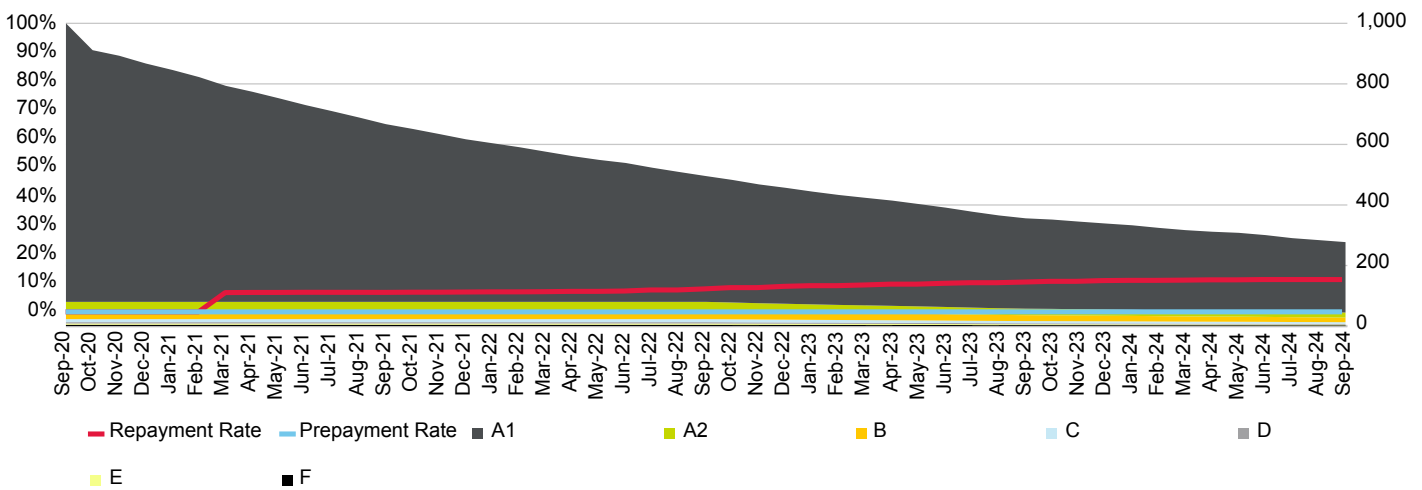

Current Loan To Value Ratio Distribution

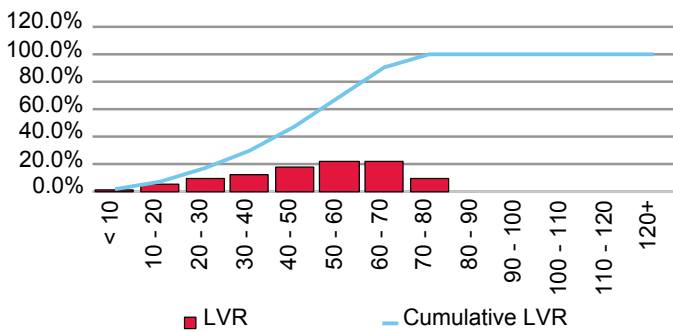

Current Loan Size Distribution (A\$,000)

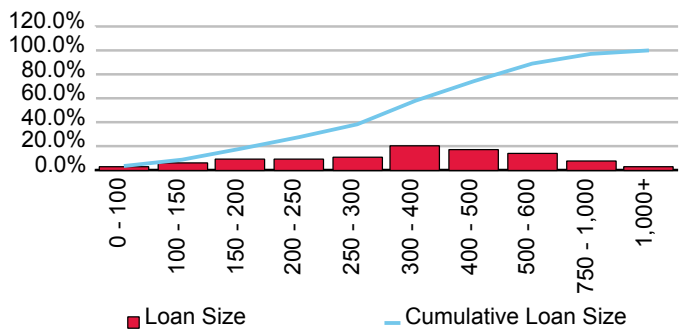

Cumulative Losses

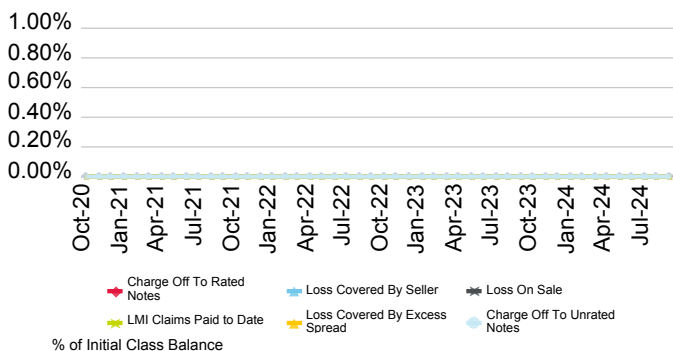

Current Geographic Distribution

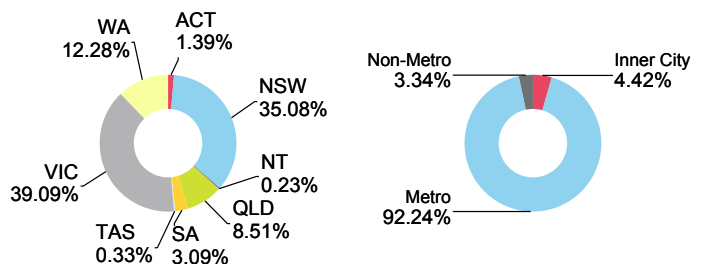

Lion Series 2022-1 Trust

Originator	Servicer	Servicer Ranking	Outlook
HSBC Bank Australia Ltd.	HSBC Bank Australia Ltd.	Not Rated	Not Applicable

Loan Pool Arrears Performance vs SPIN

Arrears Reported on a Scheduled Balance Basis

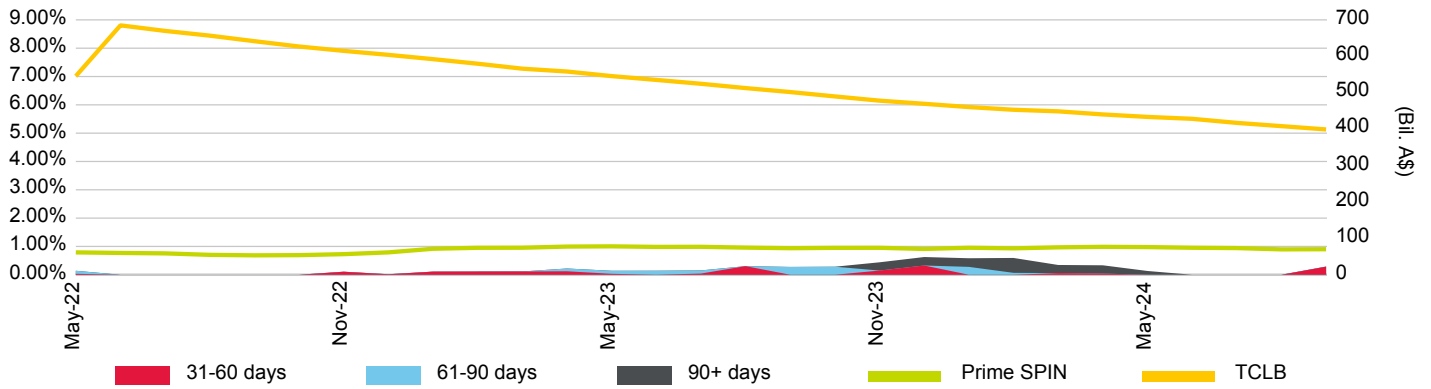

Loan Pool Repayment Trend and Outstanding Security Balance

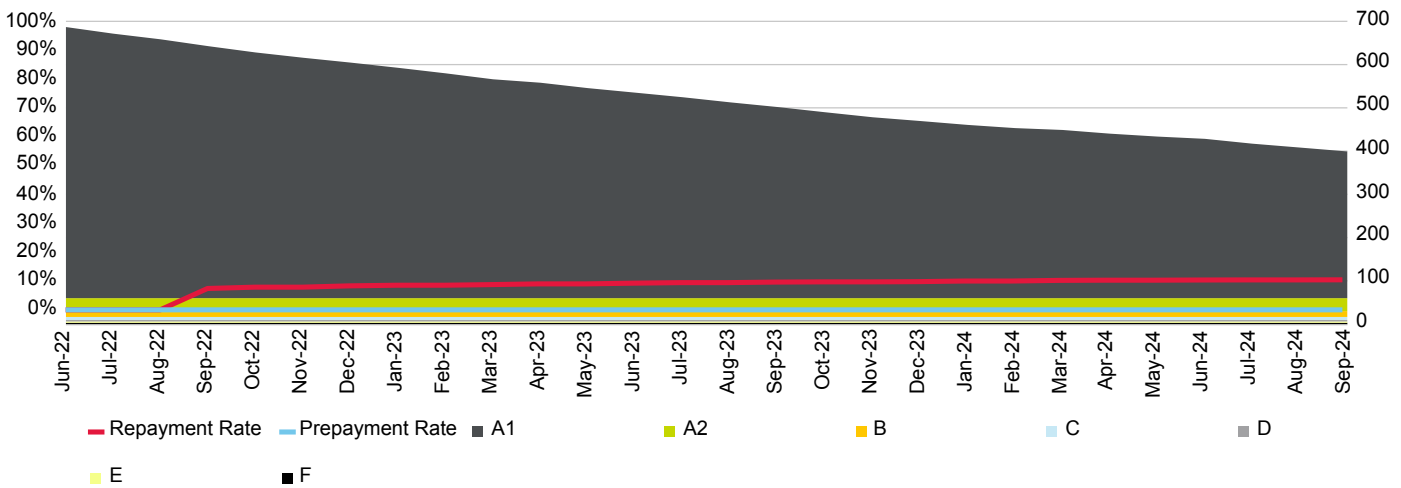

Current Loan To Value Ratio Distribution

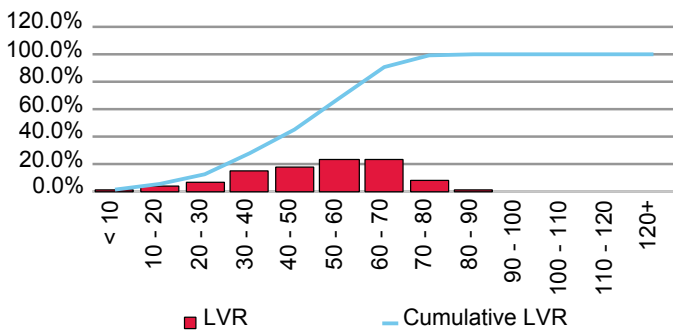

Current Loan Size Distribution (A\$,000)

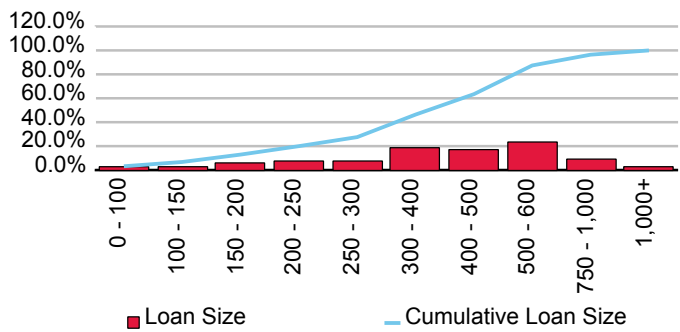

Cumulative Losses

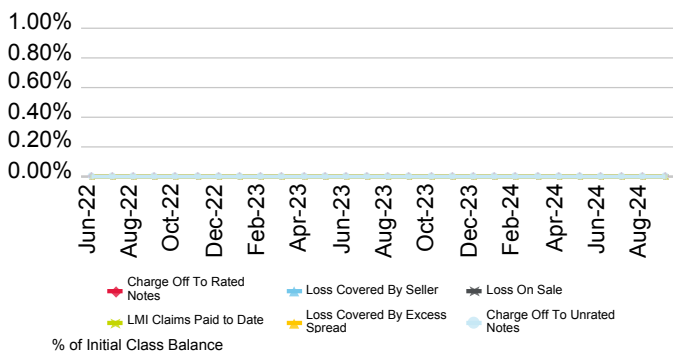

Current Geographic Distribution

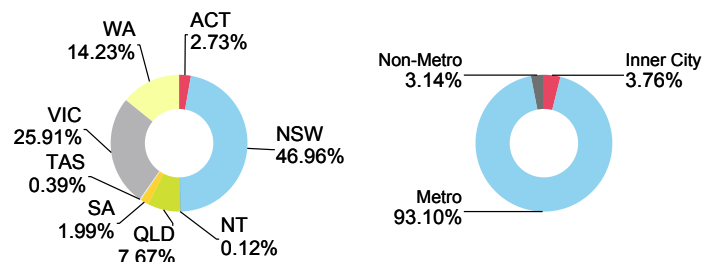

Lion Series 2023-1 Trust

Originator	Servicer	Servicer Ranking	Outlook
HSBC Bank Australia Ltd.	HSBC Bank Australia Ltd.	Not Rated	Not Applicable

Loan Pool Arrears Performance vs SPIN

Arrears Reported on a Scheduled Balance Basis

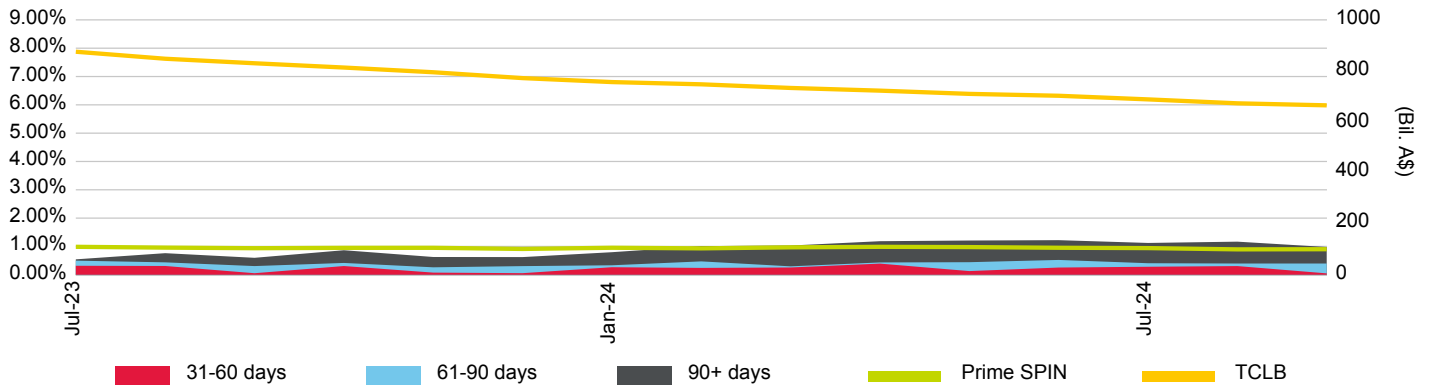

Loan Pool Repayment Trend and Outstanding Security Balance

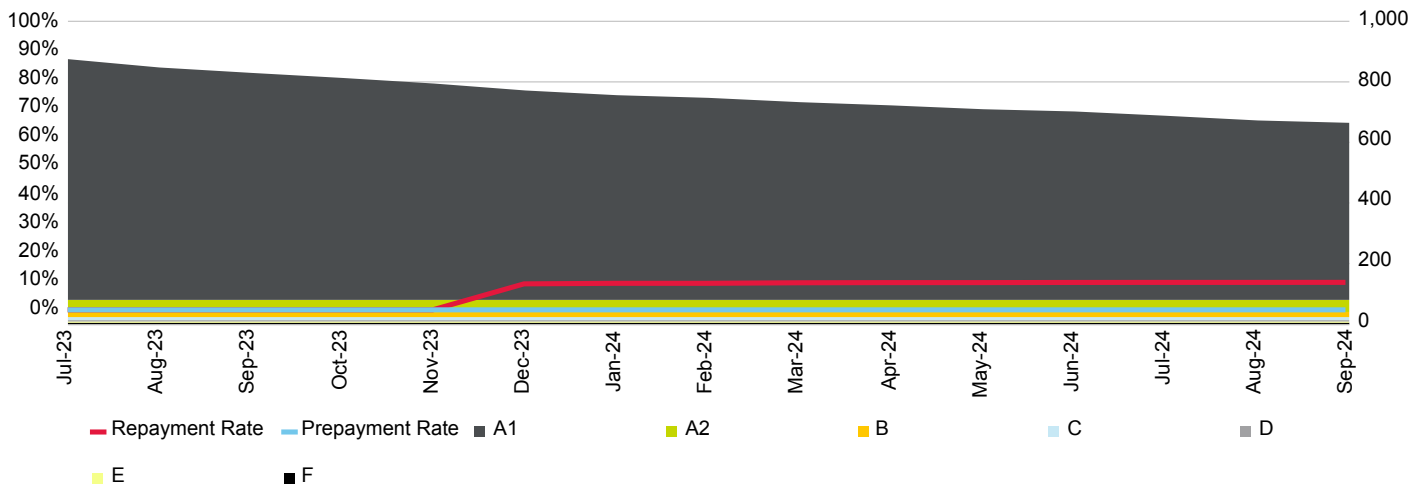

Current Loan To Value Ratio Distribution

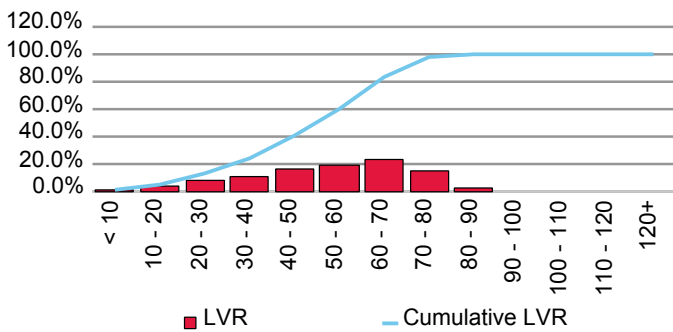

Current Loan Size Distribution (A\$,000)

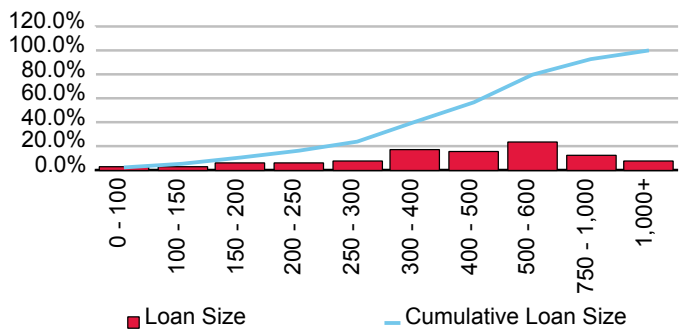

Cumulative Losses

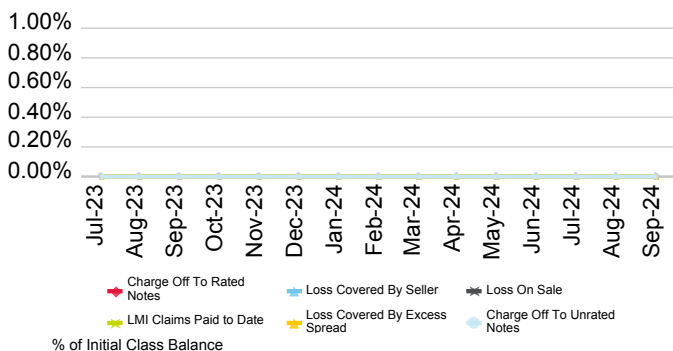

Current Geographic Distribution

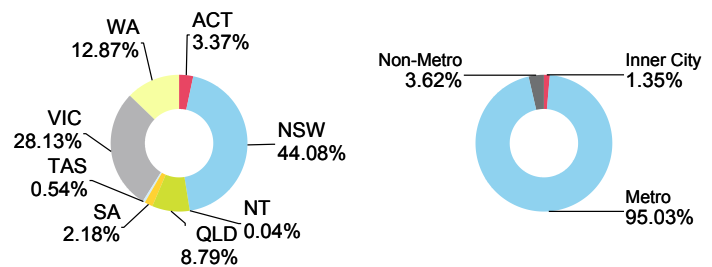

Lion Series 2024-1 Trust

Originator	Servicer	Servicer Ranking	Outlook
HSBC Bank Australia Ltd.	HSBC Bank Australia Ltd.	Not Rated	Not Applicable

Loan Pool Arrears Performance vs SPIN

Arrears Reported on a Scheduled Balance Basis

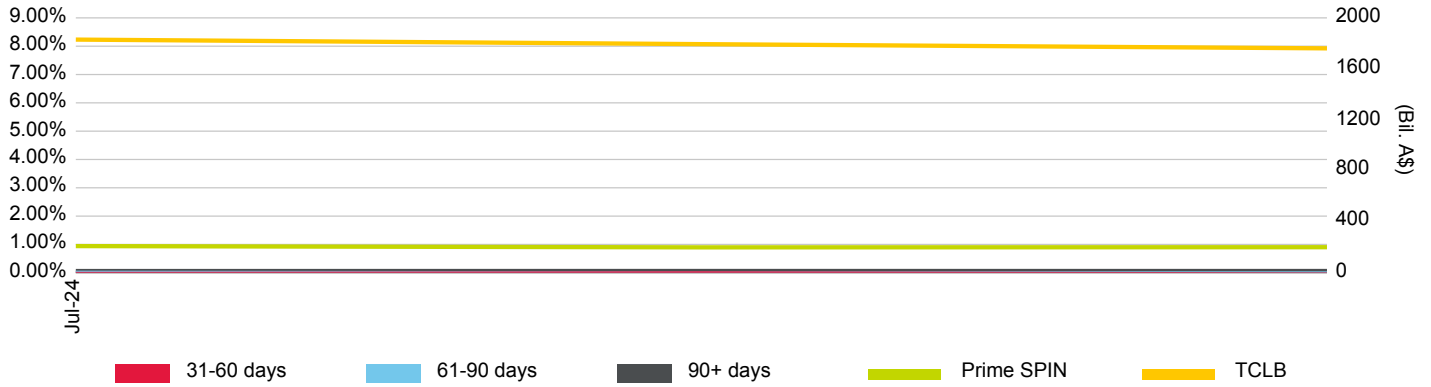

Loan Pool Repayment Trend and Outstanding Security Balance

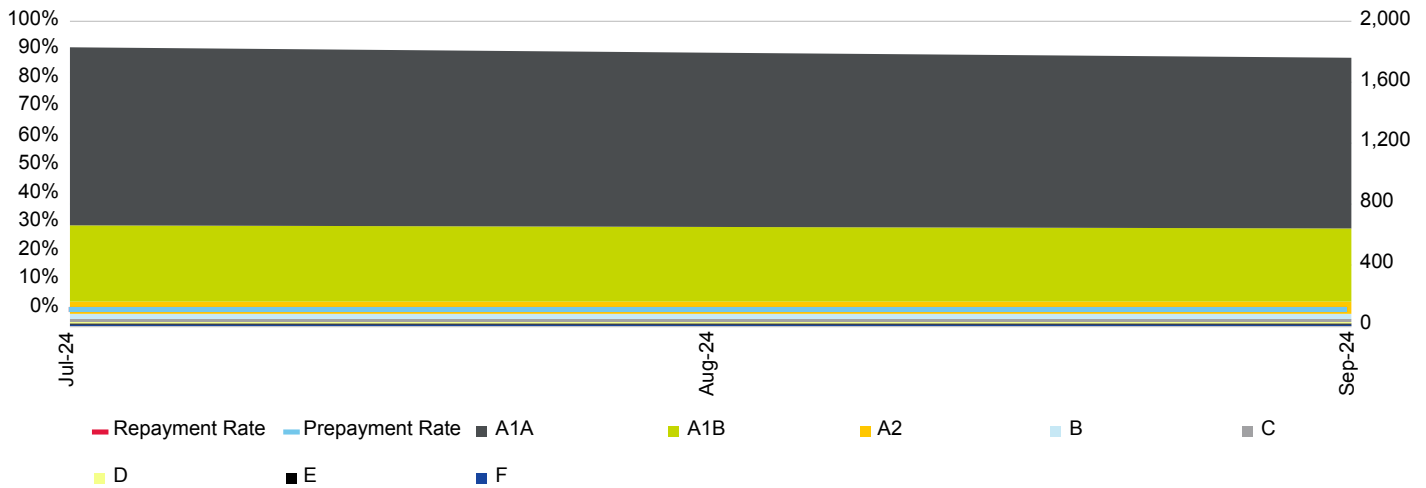

Current Loan To Value Ratio Distribution

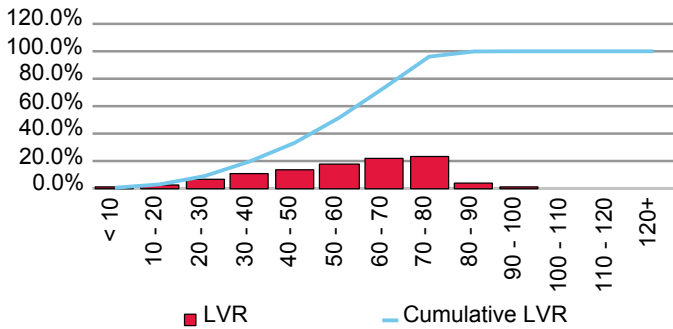

Current Loan Size Distribution (A\$,000)

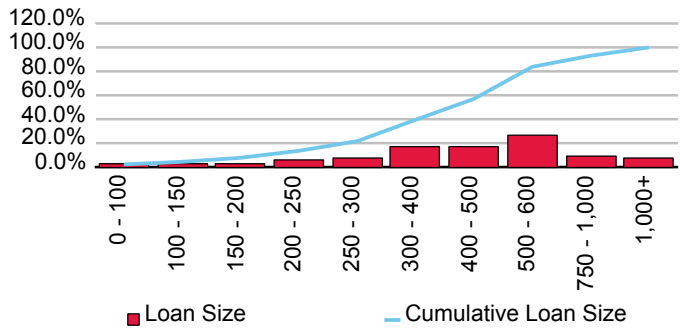

Cumulative Losses

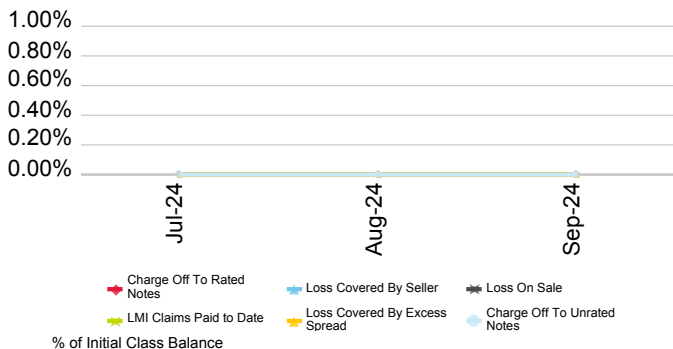

Current Geographic Distribution

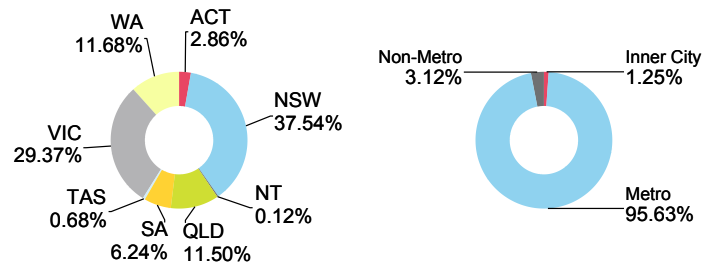

Hume Bank Ltd.

First Issue Released	Total # Domestic Issues	Total # Cross Border Issues	# Outstanding	Value Outstanding
6-Mar-14	1	0	1	Mil. A\$ 432.00

Loan Pool Arrears Performance vs Prime SPIN

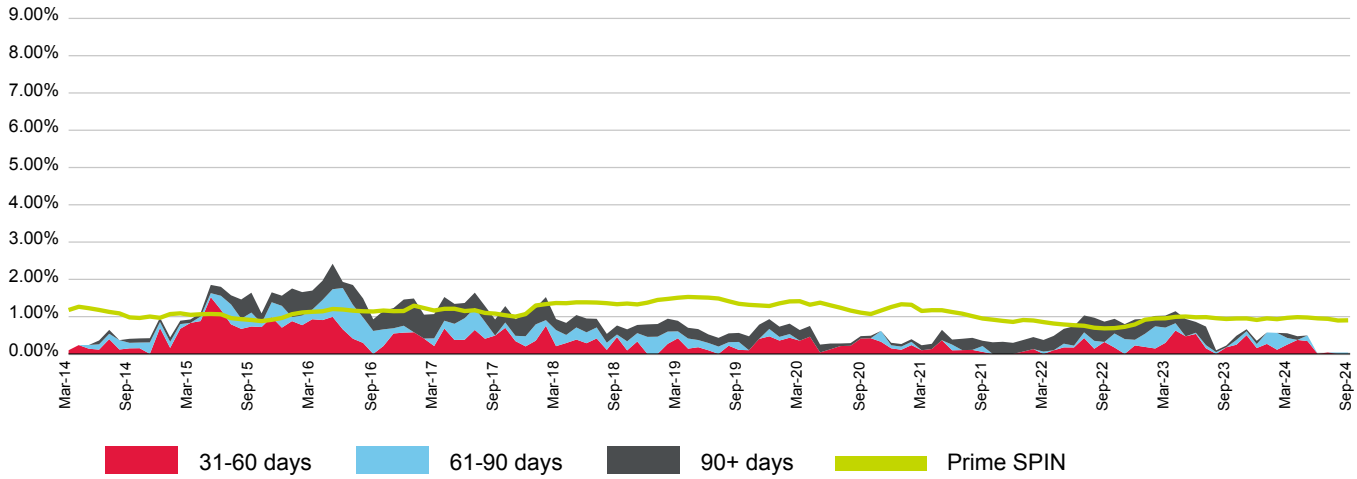

(%)	Oct-23	Nov-23	Dec-23	Jan-24	Feb-24	Mar-24	Apr-24	May-24	Jun-24	Jul-24	Aug-24	Sep-24
31-60 days	0.25	0.50	0.16	0.27	0.11	0.25	0.37	0.34	0.00	0.04	0.00	0.00
61-90 days	0.13	0.11	0.11	0.31	0.45	0.18	0.00	0.15	0.00	0.00	0.03	0.04
90+ days	0.11	0.05	0.09	0.00	0.00	0.12	0.10	0.00	0.00	0.00	0.00	0.00
Total	0.49	0.66	0.35	0.58	0.56	0.55	0.47	0.50	0.00	0.04	0.03	0.04
Prime SPIN	0.95	0.95	0.91	0.95	0.93	0.97	0.99	0.98	0.95	0.94	0.90	0.90

Prepayment & Repayment Rates vs Prime SPPI

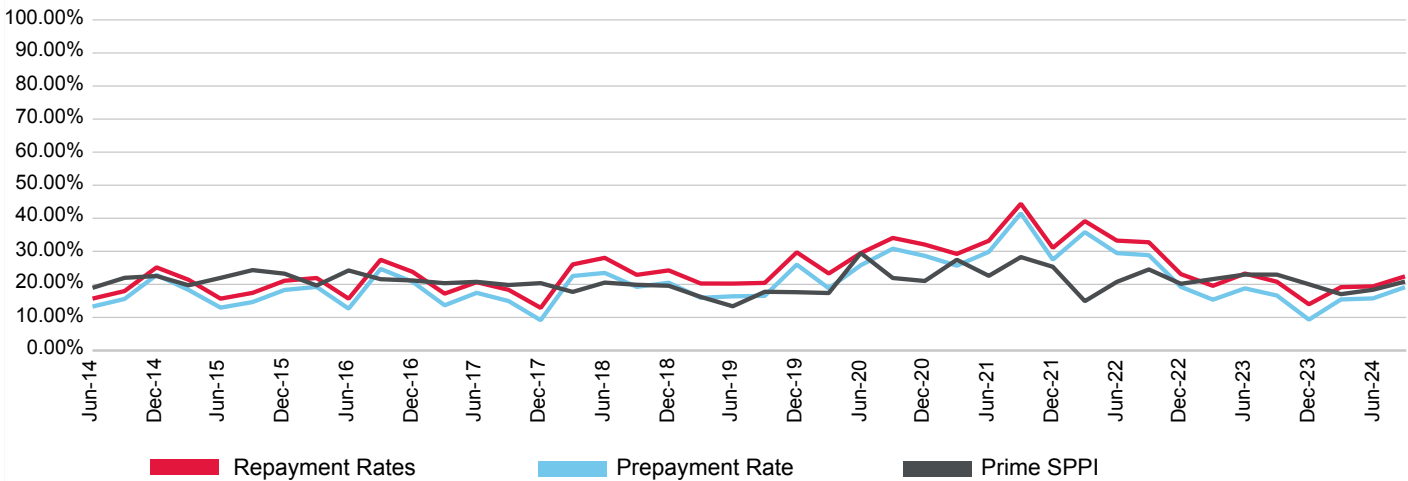

(%)	Dec-21	Mar-22	Jun-22	Sep-22	Dec-22	Mar-23	Jun-23	Sep-23	Dec-23	Mar-24	Jun-24	Sep-24
Prepayment	27.49	35.80	29.47	28.84	19.24	15.37	18.79	16.63	9.33	15.44	15.76	19.15
Repayment	31.06	39.14	33.24	32.74	23.10	19.56	23.27	20.79	13.98	19.17	19.39	22.42
Prime SPPI	25.32	14.92	20.76	24.52	20.17	21.60	22.96	22.95	20.03	17.04	18.37	20.84

Murray Trust Repo Series No.1

Originator	Servicer	Servicer Ranking	Outlook
Hume Bank Ltd.	Hume Bank Ltd.	Not Ranked	Not Applicable

Loan Pool Arrears Performance vs SPIN

Arrears Reported on a Scheduled Balance Basis

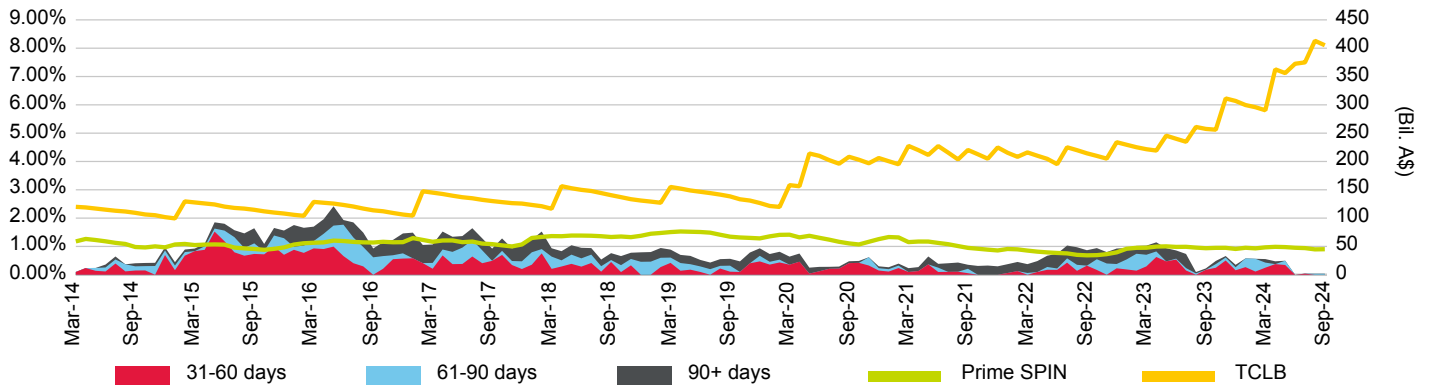

Loan Pool Repayment Trend and Outstanding Security Balance

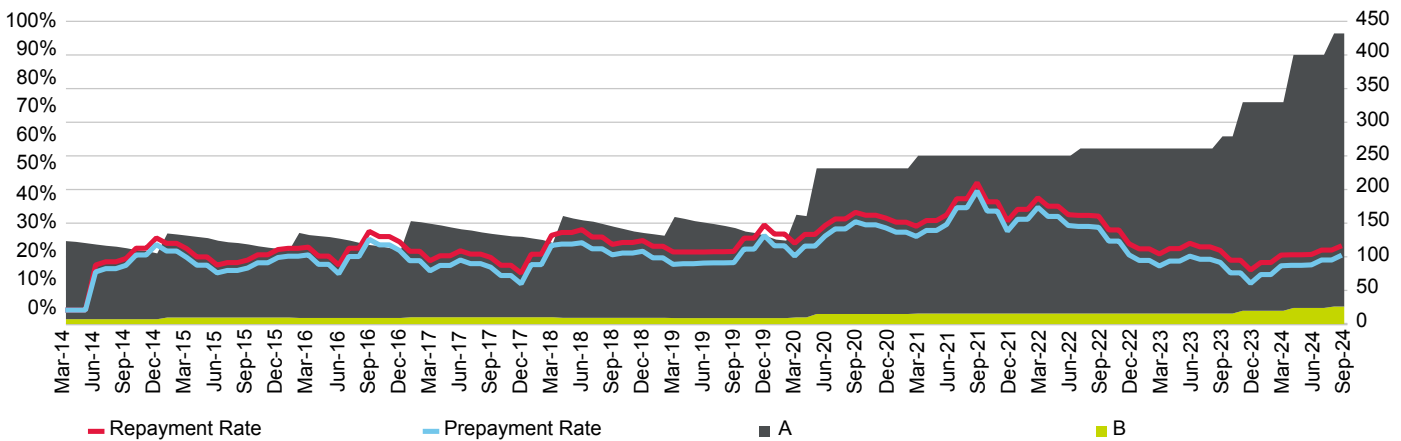

Current Loan To Value Ratio Distribution

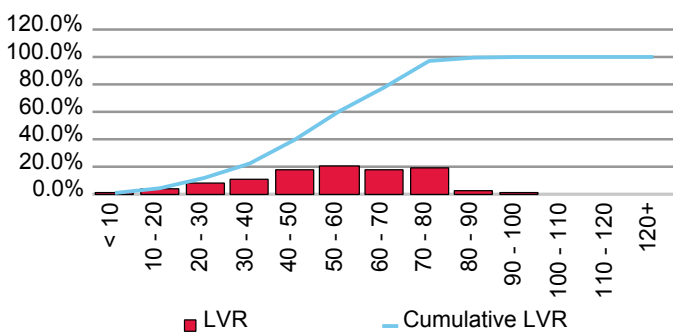

Current Loan Size Distribution (A\$,000)

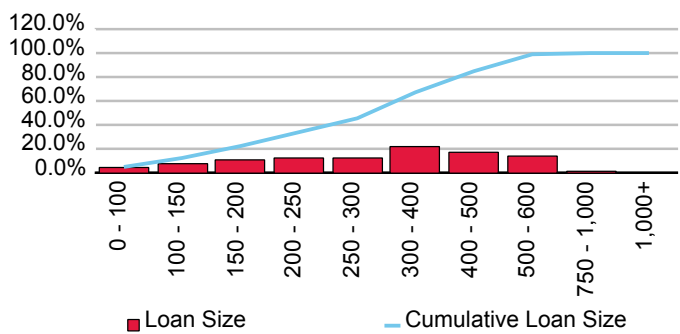

Cumulative Losses

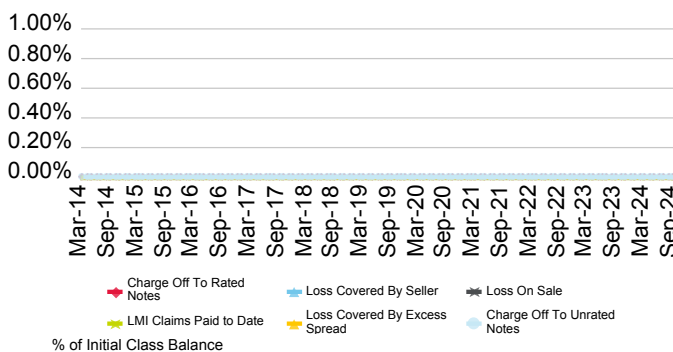

Current Geographic Distribution

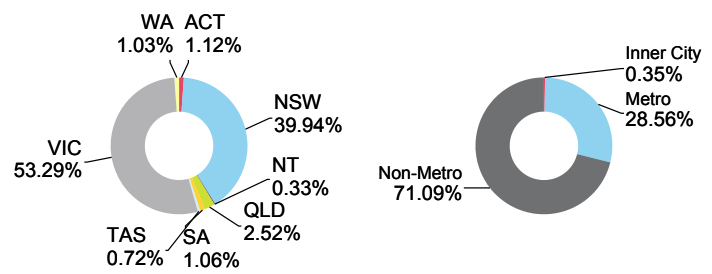

Illawarra Credit Union Limited

First Issue Released	Total # Domestic Issues	Total # Cross Border Issues	# Outstanding	Value Outstanding
17-Dec-18	2	0	2	Mil. A\$ 199.17

Loan Pool Arrears Performance vs Prime SPIN

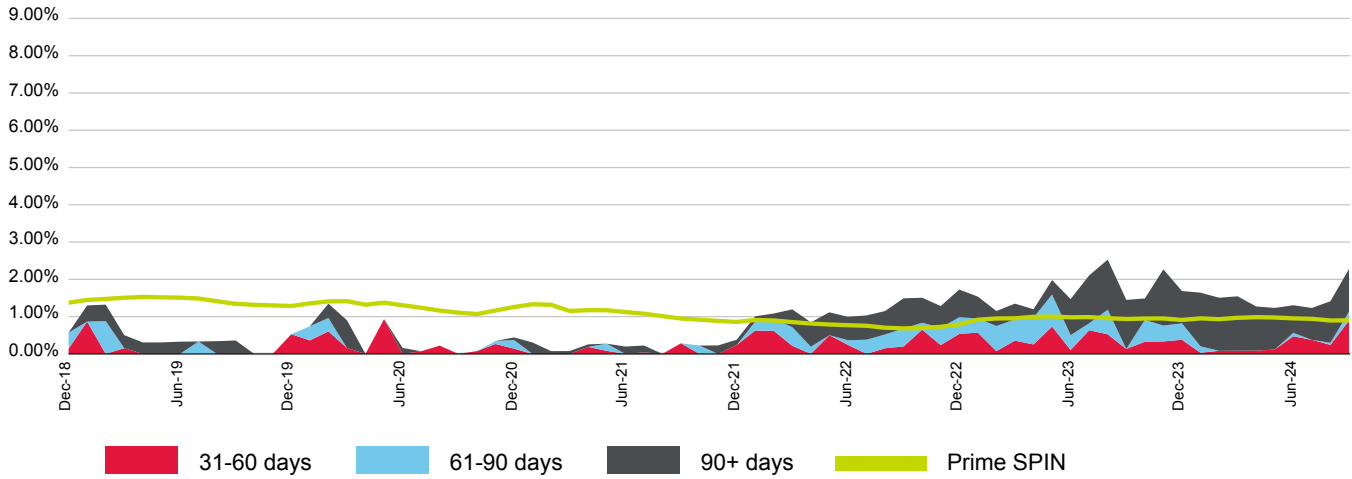

(%)	Oct-23	Nov-23	Dec-23	Jan-24	Feb-24	Mar-24	Apr-24	May-24	Jun-24	Jul-24	Aug-24	Sep-24
31-60 days	0.33	0.33	0.38	0.03	0.08	0.09	0.09	0.12	0.47	0.38	0.24	0.89
61-90 days	0.58	0.43	0.44	0.17	0.00	0.00	0.00	0.00	0.09	0.00	0.06	0.24
90+ days	0.58	1.51	0.87	1.44	1.42	1.46	1.19	1.11	0.74	0.85	1.11	1.15
Total	1.49	2.27	1.69	1.64	1.51	1.54	1.27	1.23	1.31	1.23	1.41	2.28
Prime SPIN	0.95	0.95	0.91	0.95	0.93	0.97	0.99	0.98	0.95	0.94	0.90	0.90

Prepayment & Repayment Rates vs Prime SPPI

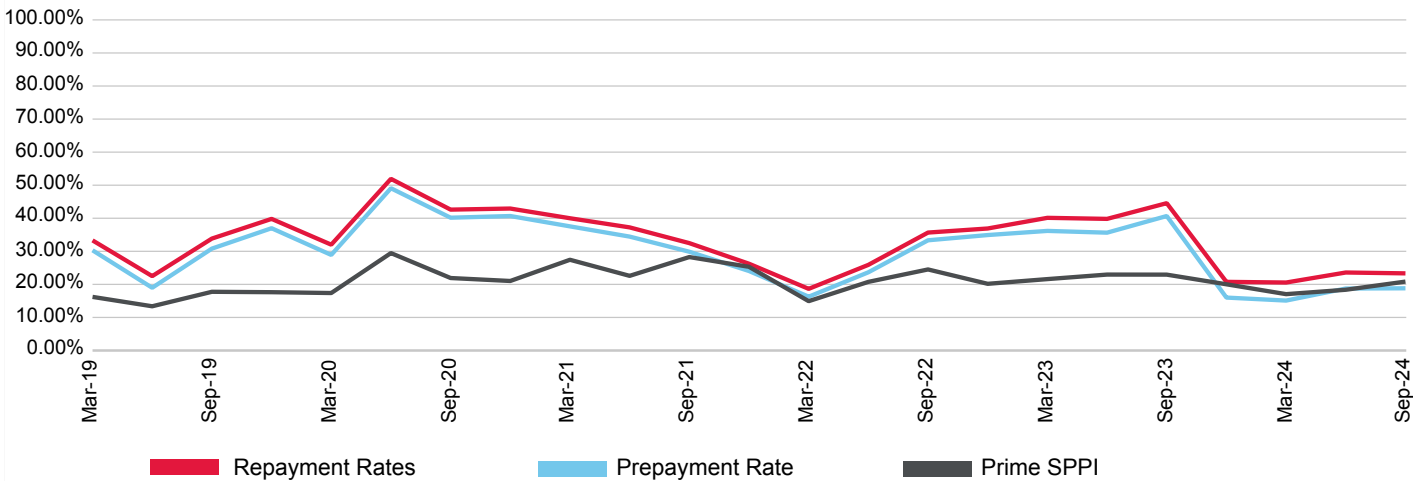

(%)	Dec-21	Mar-22	Jun-22	Sep-22	Dec-22	Mar-23	Jun-23	Sep-23	Dec-23	Mar-24	Jun-24	Sep-24
Prepayment	24.05	16.27	23.65	33.34	34.93	36.17	35.64	40.68	16.01	15.10	18.75	18.82
Repayment	26.25	18.65	25.90	35.67	36.91	40.13	39.81	44.56	20.76	20.57	23.60	23.33
Prime SPPI	25.32	14.92	20.76	24.52	20.17	21.60	22.96	22.95	20.03	17.04	18.37	20.84

MTG ICU Trust Repo Series No.1

Originator	Servicer	Servicer Ranking	Outlook
Illawarra Credit Union Limited	Illawarra Credit Union Limited	Not Ranked	Not Applicable

Loan Pool Arrears Performance vs SPIN

Arrears Reported on a Scheduled Balance Basis

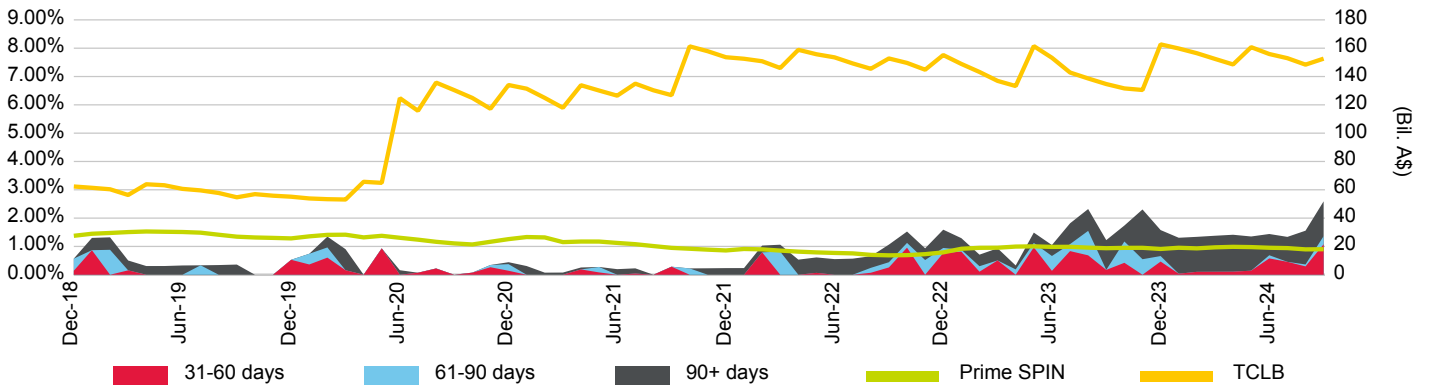

Loan Pool Repayment Trend and Outstanding Security Balance

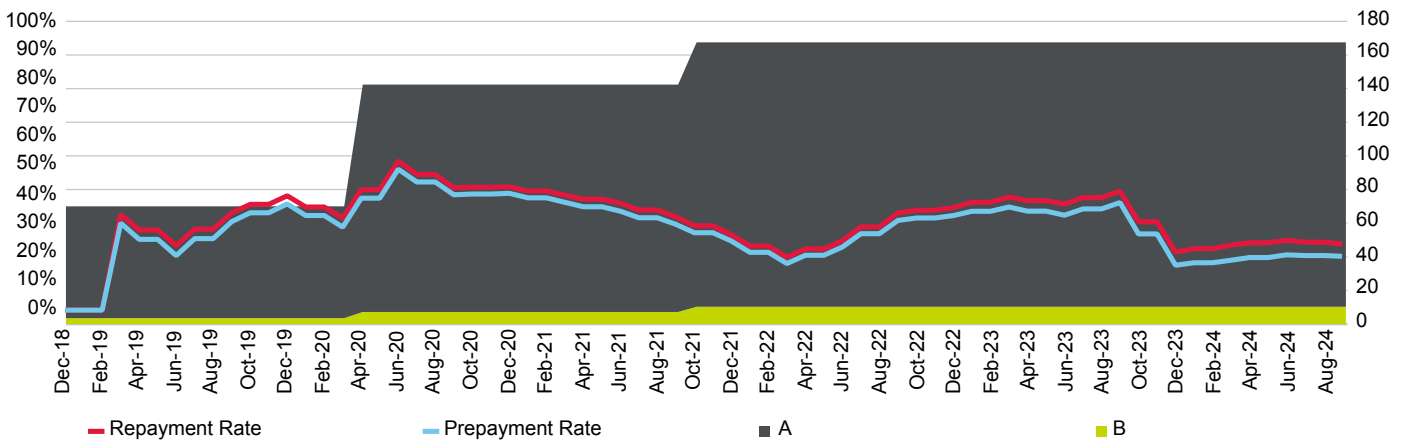

Current Loan To Value Ratio Distribution

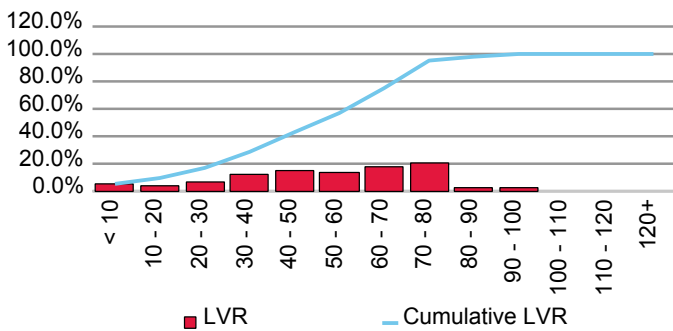

Current Loan Size Distribution (A\$,000)

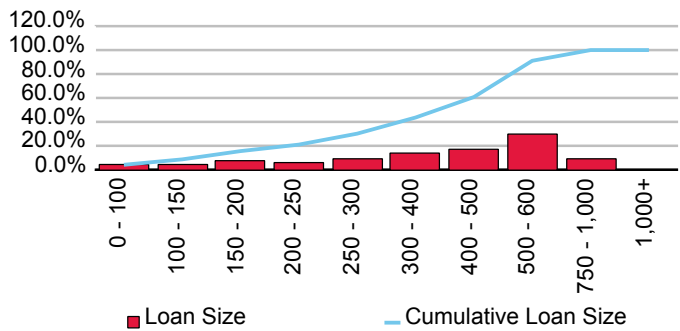

Cumulative Losses

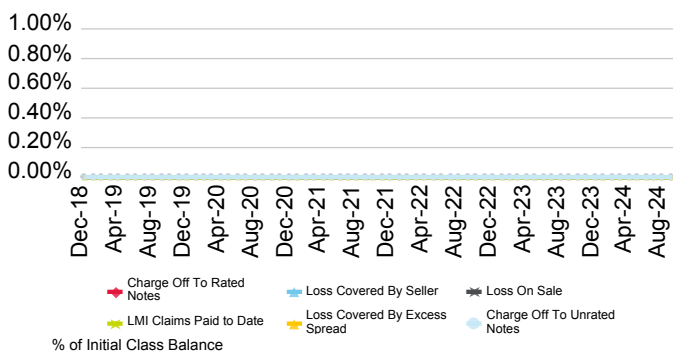

Current Geographic Distribution

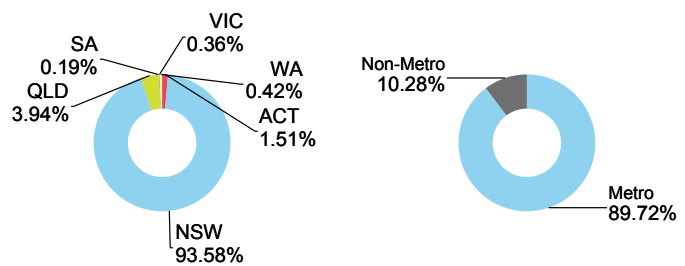

MTG ICU Trust Series 2021-1

Originator	Servicer	Servicer Ranking	Outlook
Illawarra Credit Union Limited	Illawarra Credit Union Limited	Not Ranked	Not Applicable

Loan Pool Arrears Performance vs SPIN

Arrears Reported on a Scheduled Balance Basis

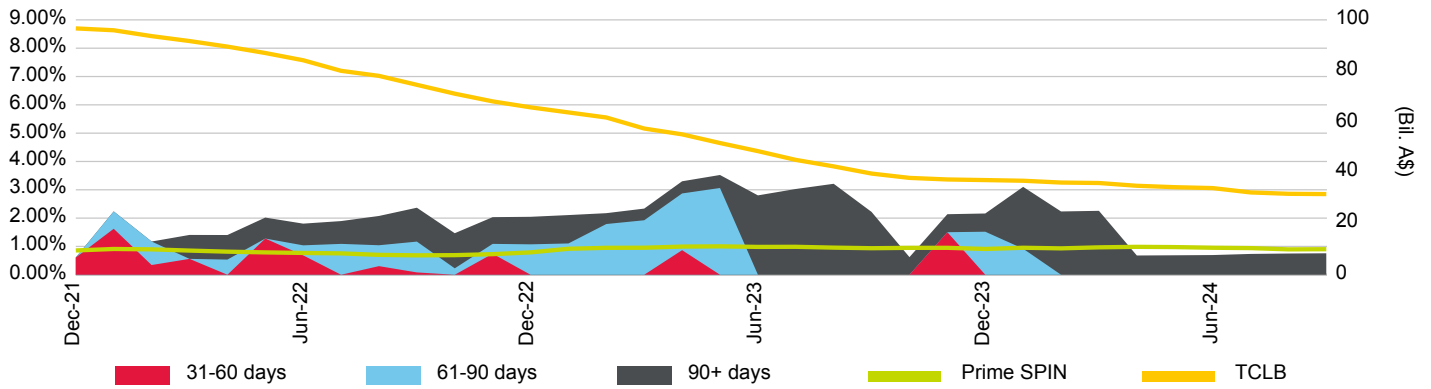

Loan Pool Repayment Trend and Outstanding Security Balance

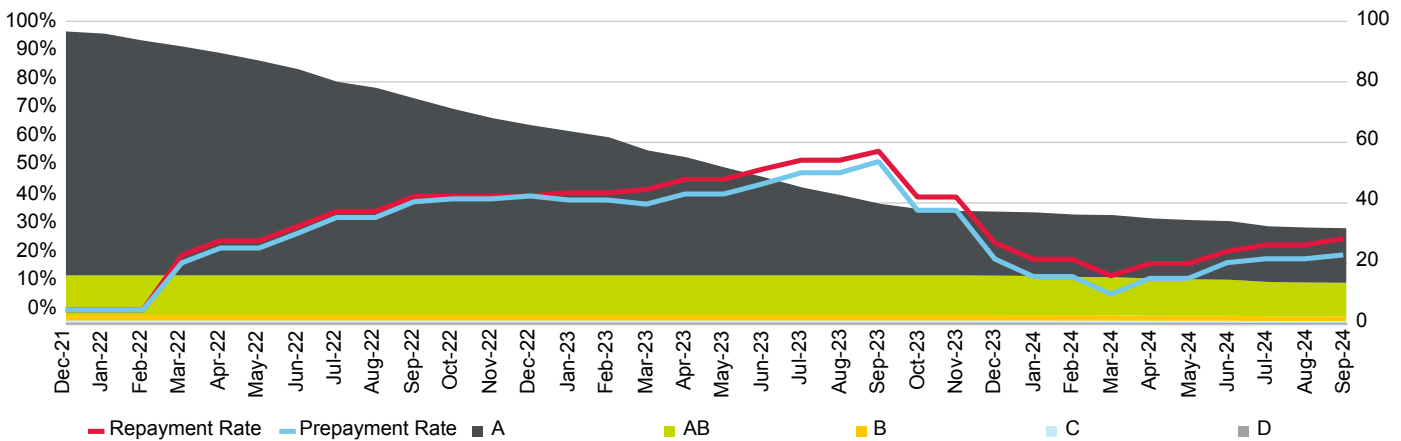

Current Loan To Value Ratio Distribution

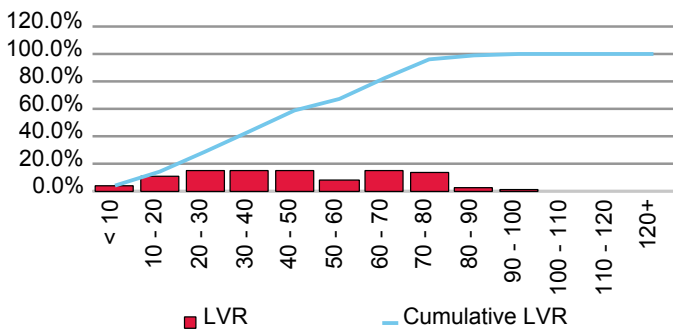

Current Loan Size Distribution (A\$,000)

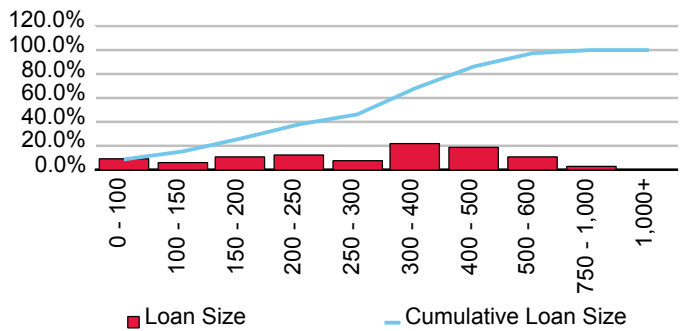

Cumulative Losses

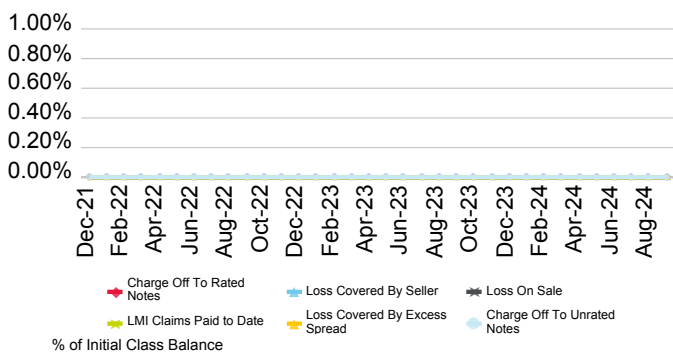

Current Geographic Distribution

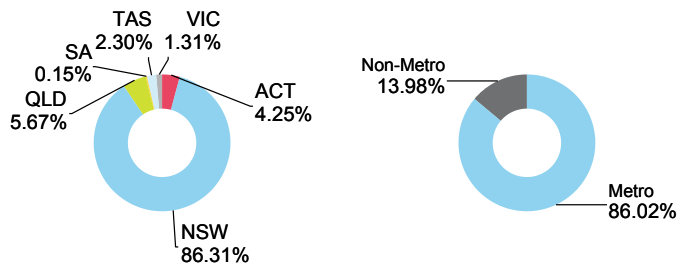

IMB Ltd.

First Issue Released	Total # Domestic Issues	Total # Cross Border Issues	# Outstanding	Value Outstanding
17-Jul-03	8	0	2	Mil. A\$ 470.45

Loan Pool Arrears Performance vs Prime SPIN

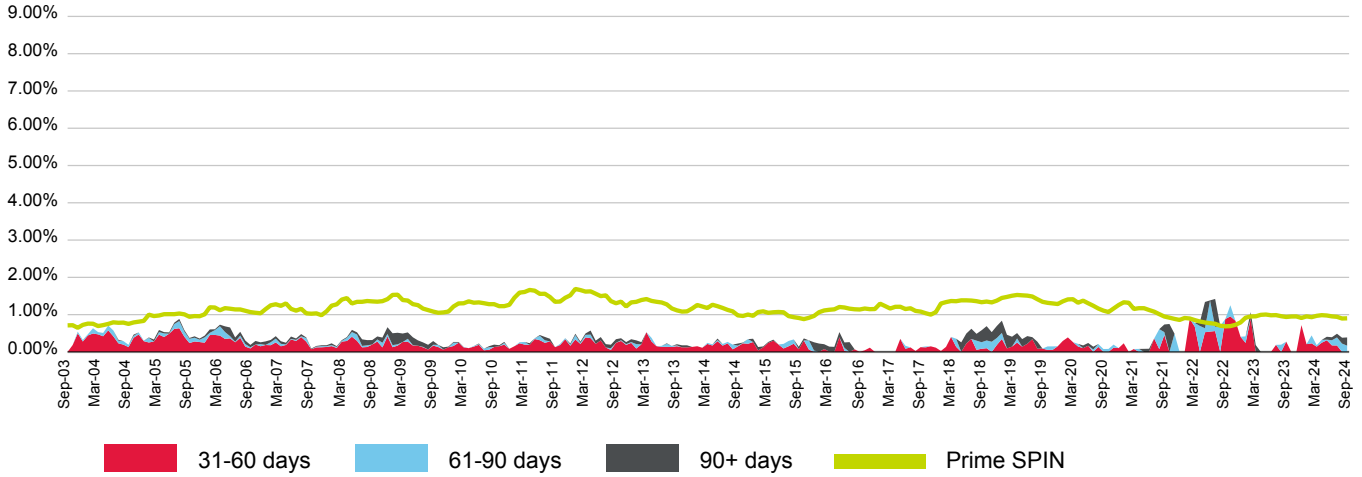

(%)	Oct-23	Nov-23	Dec-23	Jan-24	Feb-24	Mar-24	Apr-24	May-24	Jun-24	Jul-24	Aug-24	Sep-24
31-60 days	0.00	0.00	0.72	0.21	0.23	0.14	0.25	0.31	0.17	0.17	0.00	0.00
61-90 days	0.00	0.00	0.00	0.00	0.21	0.04	0.08	0.02	0.14	0.22	0.22	0.17
90+ days	0.00	0.00	0.00	0.00	0.00	0.00	0.00	0.08	0.08	0.10	0.16	0.22
Total	0.00	0.00	0.72	0.21	0.44	0.18	0.32	0.41	0.39	0.49	0.38	0.39
Prime SPIN	0.95	0.95	0.91	0.95	0.93	0.97	0.99	0.98	0.95	0.94	0.90	0.90

Prepayment & Repayment Rates vs Prime SPPI

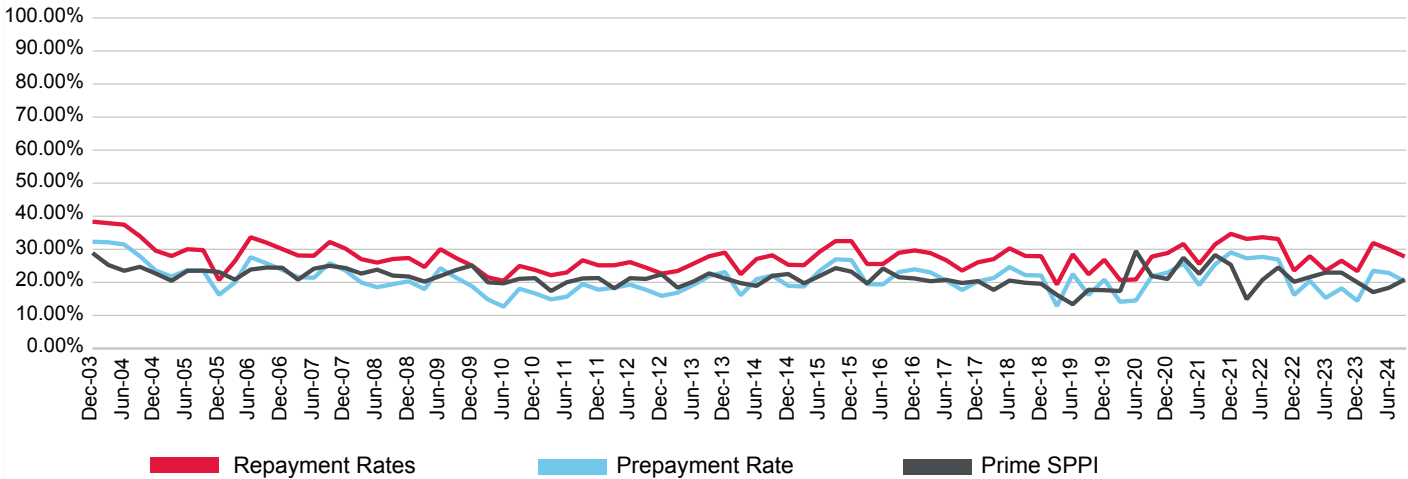

(%)	Dec-21	Mar-22	Jun-22	Sep-22	Dec-22	Mar-23	Jun-23	Sep-23	Dec-23	Mar-24	Jun-24	Sep-24
Prepayment	29.06	27.28	27.71	26.92	16.21	20.48	15.33	18.18	14.44	23.49	22.86	20.32
Repayment	34.68	33.14	33.66	33.11	23.58	27.92	23.56	26.57	23.41	31.92	29.98	27.81
Prime SPPI	25.32	14.92	20.76	24.52	20.17	21.60	22.96	22.95	20.03	17.04	18.37	20.84

Illawarra Series 2017-1 RMBS Trust

Originator	Servicer	Servicer Ranking	Outlook
IMB Ltd.	IMB Ltd.	Not Ranked	Not Applicable

Loan Pool Arrears Performance vs SPIN

Arrears Reported on a Scheduled Balance Basis

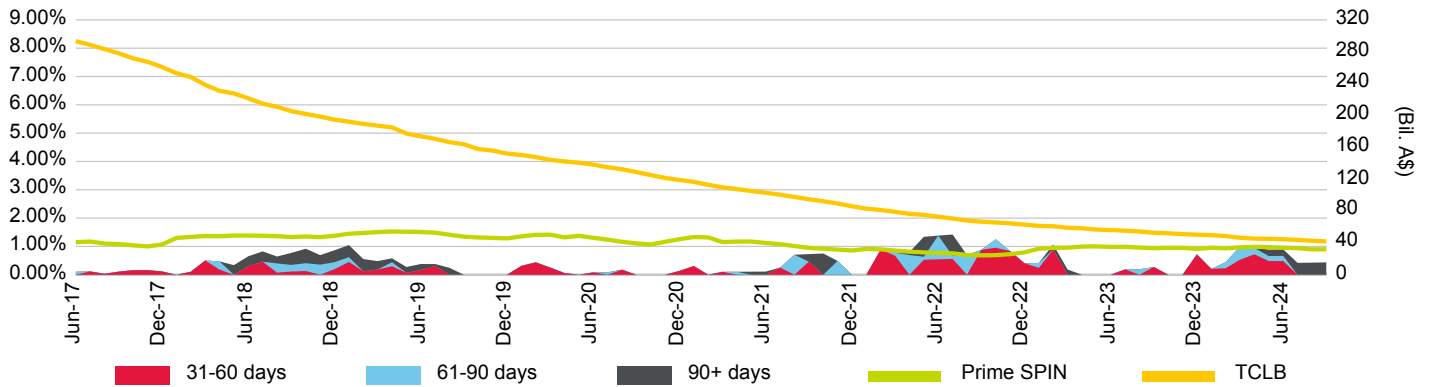

Loan Pool Repayment Trend and Outstanding Security Balance

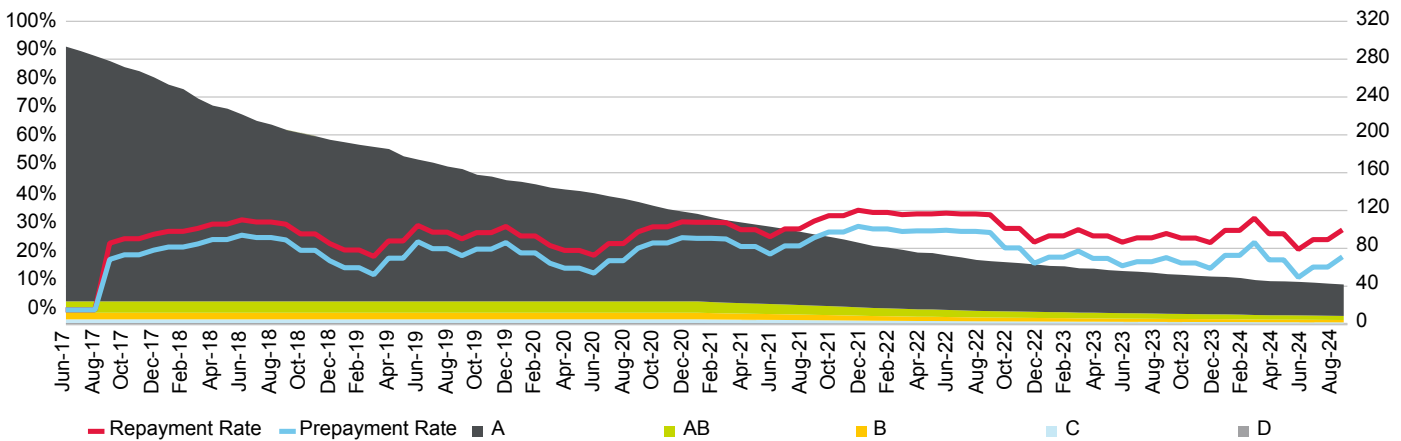

Current Loan To Value Ratio Distribution

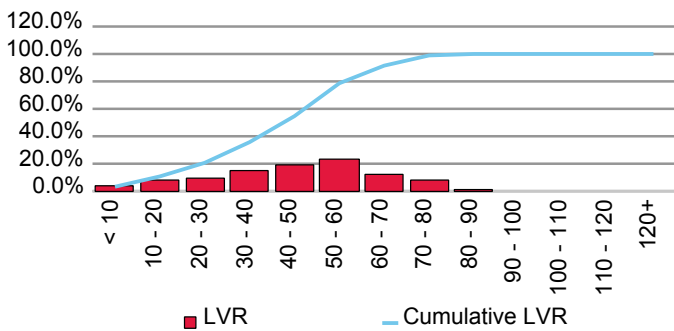

Current Loan Size Distribution (A\$,000)

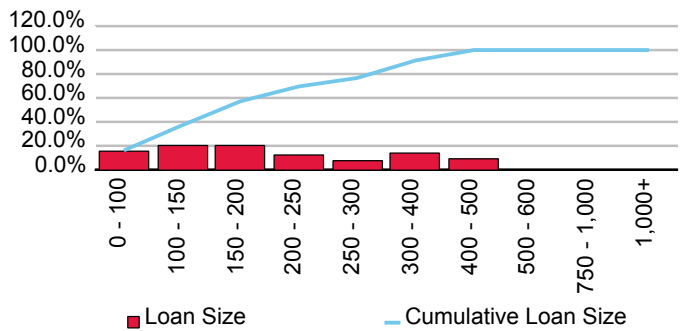

Cumulative Losses

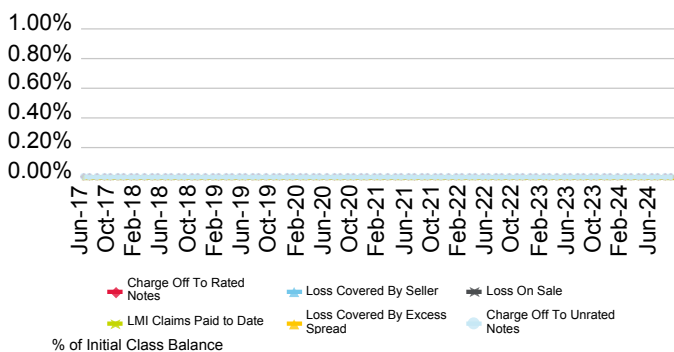

Current Geographic Distribution

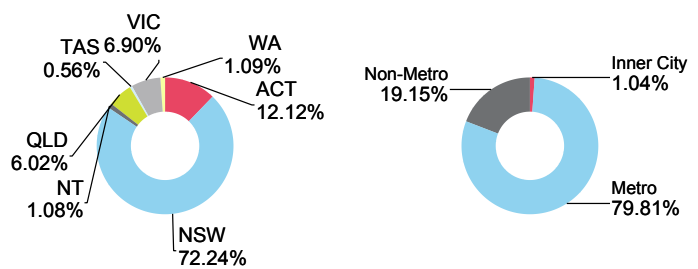

Illawarra Series 2024-1 RMBS Trust

Originator	Servicer	Servicer Ranking	Outlook
IMB Ltd.	IMB Ltd.	Not Rated	Not Applicable

Loan Pool Arrears Performance vs SPIN

Arrears Reported on a Scheduled Balance Basis

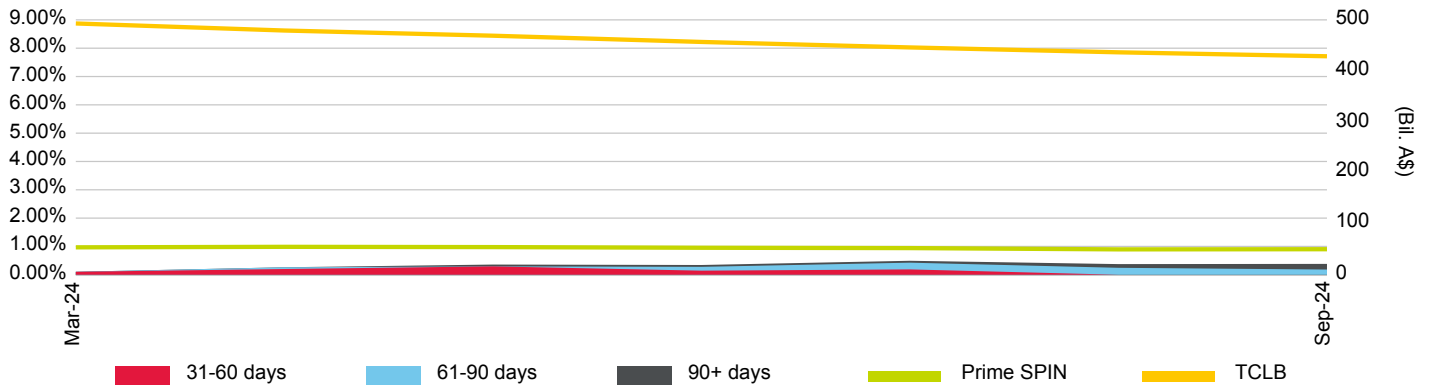

Loan Pool Repayment Trend and Outstanding Security Balance

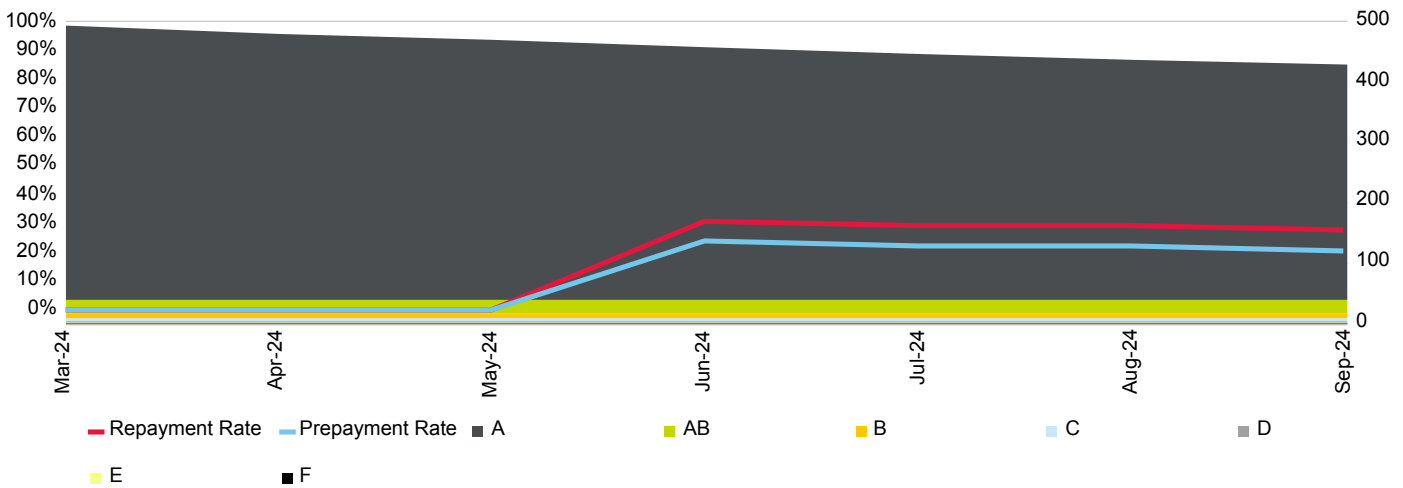

Current Loan To Value Ratio Distribution

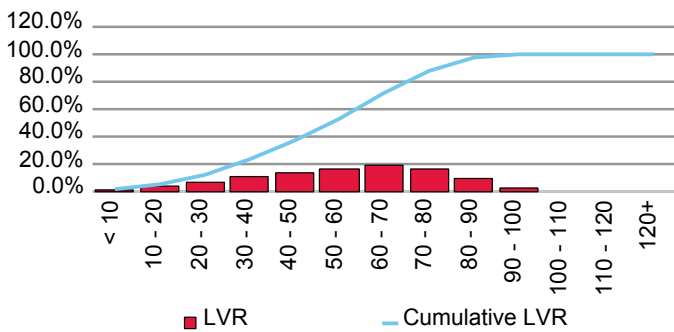

Current Loan Size Distribution (A\$,000)

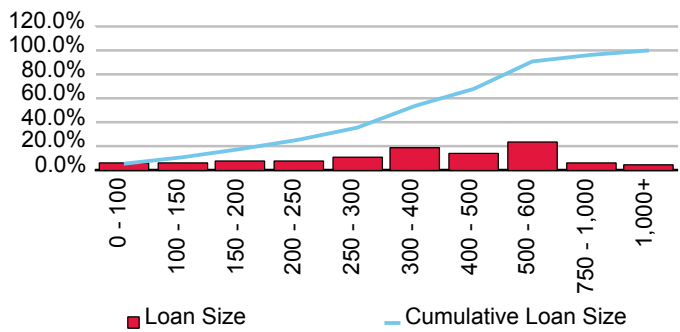

Cumulative Losses

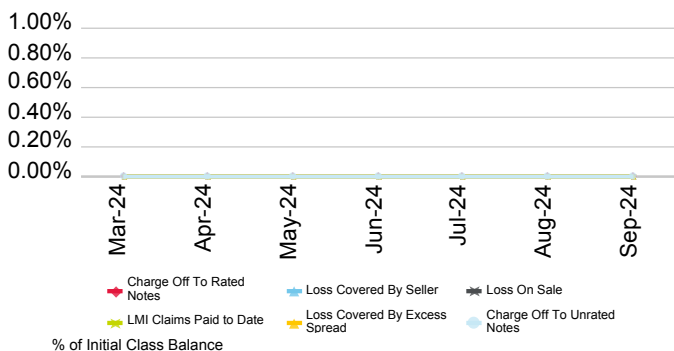

Current Geographic Distribution

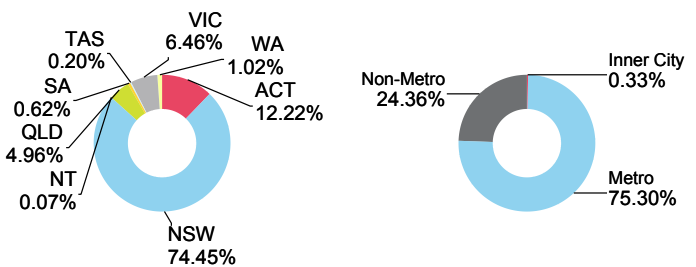

ING Bank (Australia) Ltd.

First Issue Released	Total # Domestic Issues	Total # Cross Border Issues	# Outstanding	Value Outstanding
20-Oct-08	11	4	6	Mil. A\$ 15,740.62

Loan Pool Arrears Performance vs Prime SPIN

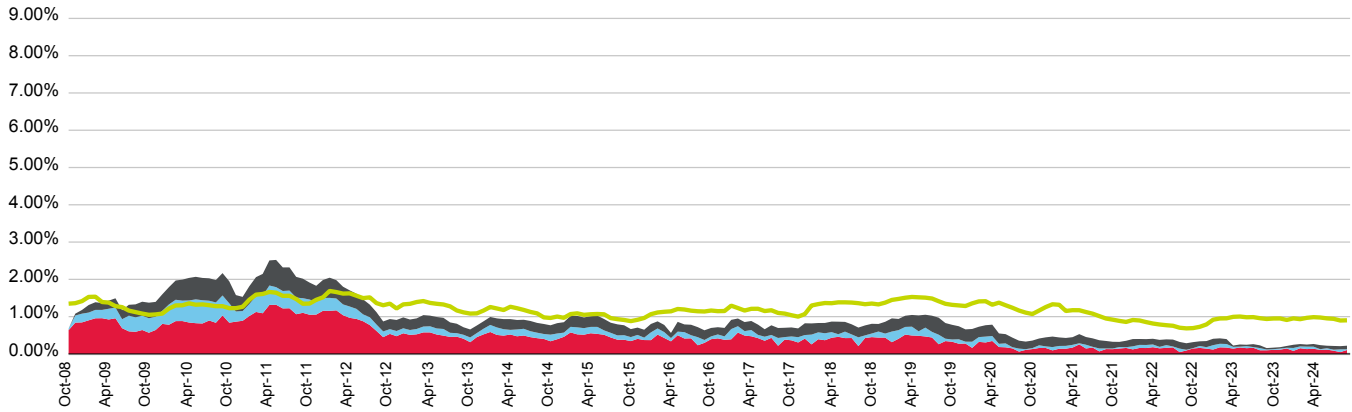

■ 31-60 days
 ■ 61-90 days
 ■ 90+ days
 ■ Prime SPIN

(%)	Oct-23	Nov-23	Dec-23	Jan-24	Feb-24	Mar-24	Apr-24	May-24	Jun-24	Jul-24	Aug-24	Sep-24
31-60 days	0.11	0.11	0.15	0.08	0.15	0.13	0.14	0.11	0.12	0.09	0.05	0.10
61-90 days	0.02	0.03	0.02	0.08	0.05	0.07	0.06	0.02	0.04	0.03	0.07	0.02
90+ days	0.04	0.04	0.05	0.09	0.06	0.05	0.07	0.11	0.07	0.10	0.09	0.10
Total	0.17	0.18	0.21	0.25	0.26	0.25	0.27	0.24	0.22	0.21	0.21	0.22
Prime SPIN	0.95	0.95	0.91	0.95	0.93	0.97	0.99	0.98	0.95	0.94	0.90	0.90

Prepayment & Repayment Rates vs Prime SPPI

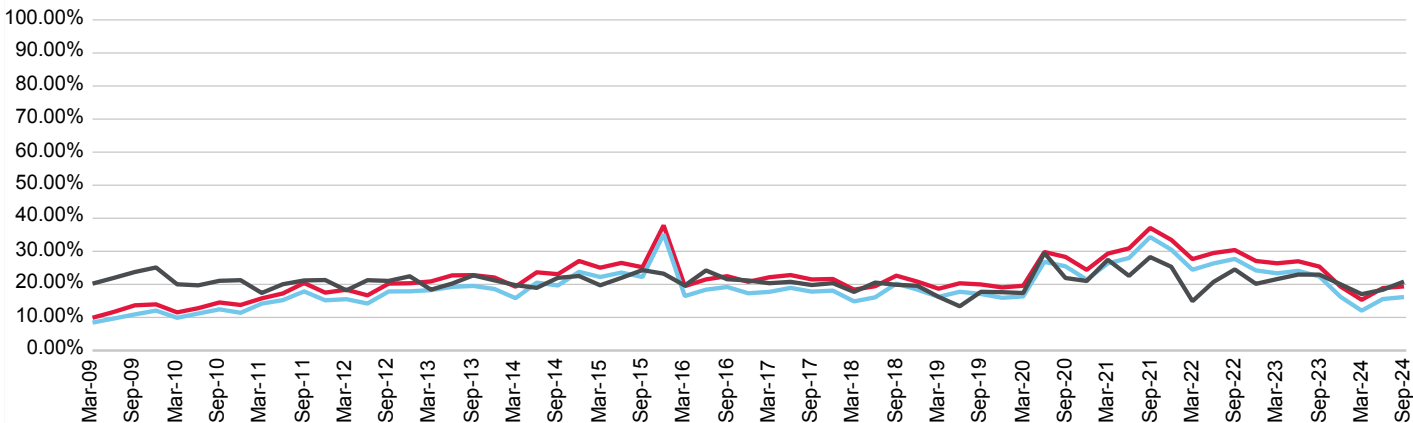

■ Repayment Rates
 ■ Prepayment Rate
 ■ Prime SPPI

(%)	Dec-21	Mar-22	Jun-22	Sep-22	Dec-22	Mar-23	Jun-23	Sep-23	Dec-23	Mar-24	Jun-24	Sep-24
Prepayment	30.51	24.43	26.34	27.70	24.22	23.35	24.09	22.40	16.23	12.06	15.57	16.17
Repayment	33.47	27.65	29.49	30.38	27.08	26.38	26.99	25.38	19.35	15.32	18.88	19.39
Prime SPPI	25.32	14.92	20.76	24.52	20.17	21.60	22.96	22.95	20.03	17.04	18.37	20.84

IDOL 2017-1 Trust

Originator	Servicer	Servicer Ranking	Outlook
ING Bank (Australia) Ltd.	ING Bank (Australia) Ltd.	Not Rated	Not Applicable

Loan Pool Arrears Performance vs SPIN

Arrears Reported on a Scheduled Balance Basis

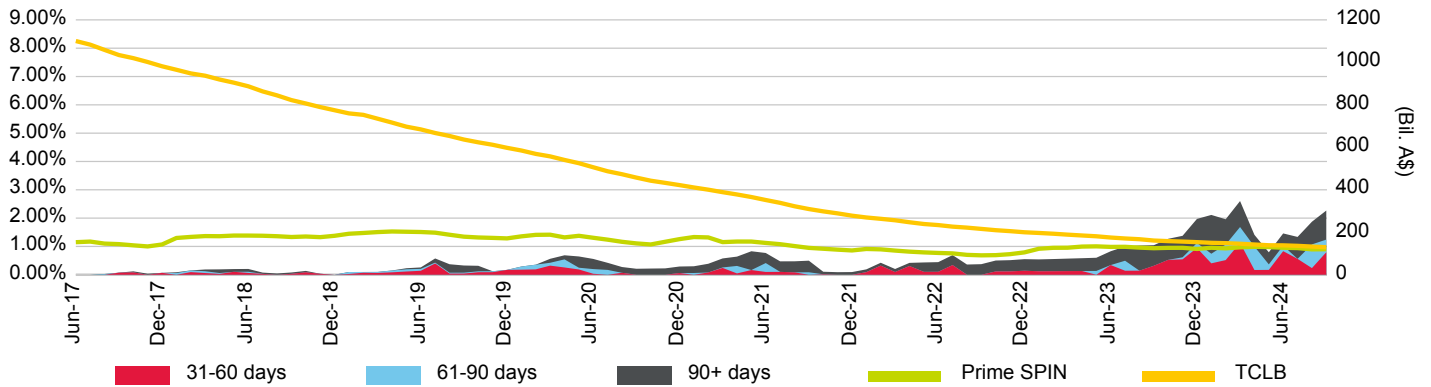

Loan Pool Repayment Trend and Outstanding Security Balance

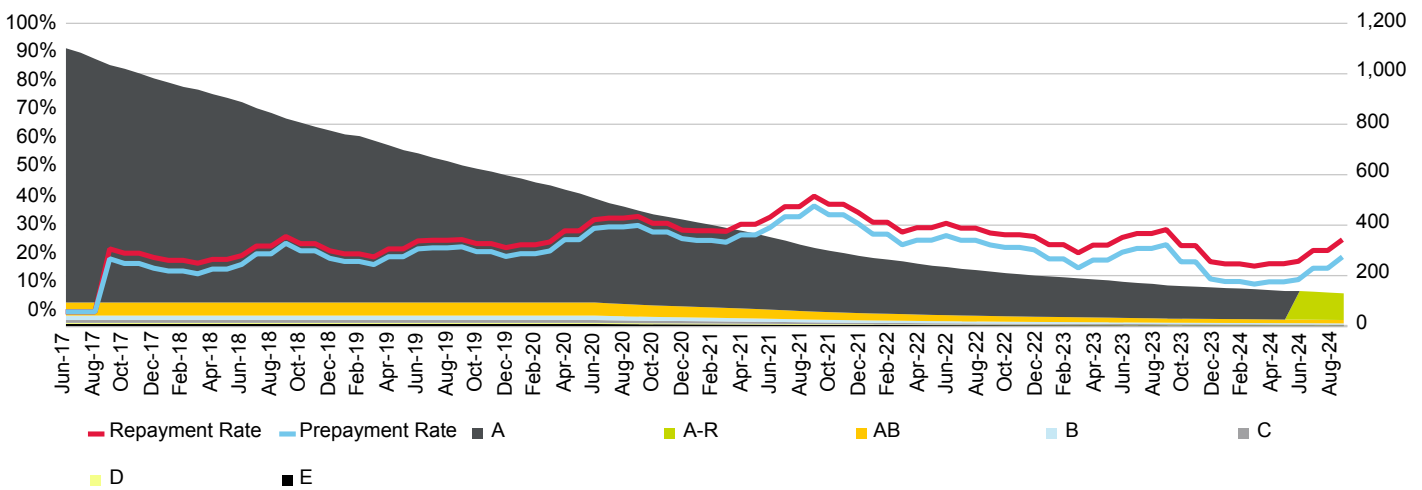

Current Loan To Value Ratio Distribution

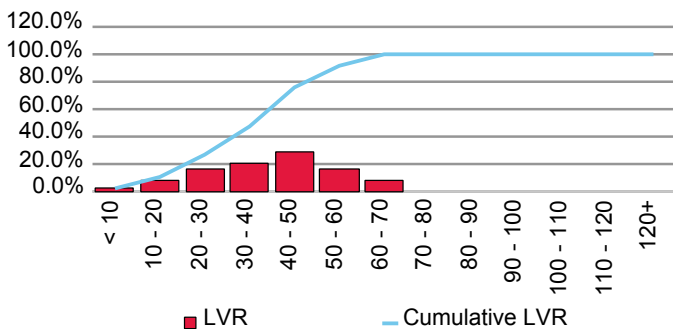

Current Loan Size Distribution (A\$,000)

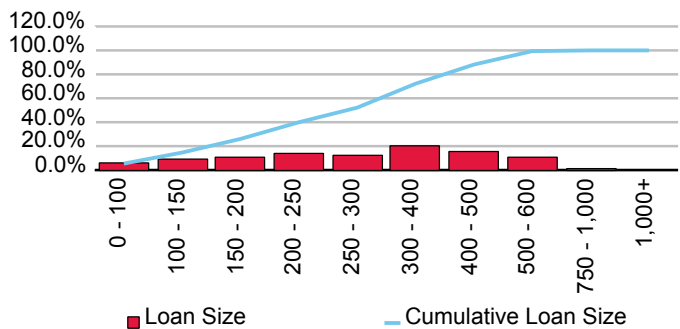

Cumulative Losses

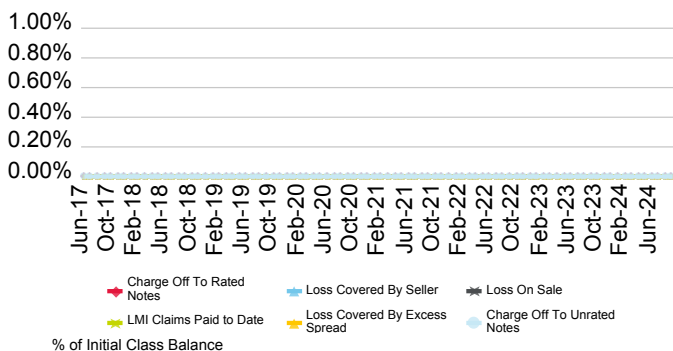

Current Geographic Distribution

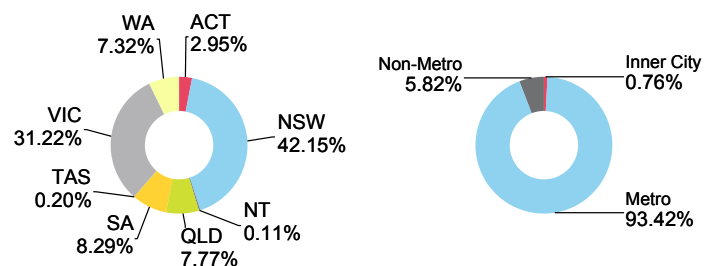

IDOL 2019-1 Trust

Originator	Servicer	Servicer Ranking	Outlook
ING Bank (Australia) Ltd.	ING Bank (Australia) Ltd.	Not Rated	Not Applicable

Loan Pool Arrears Performance vs SPIN

Arrears Reported on a Scheduled Balance Basis

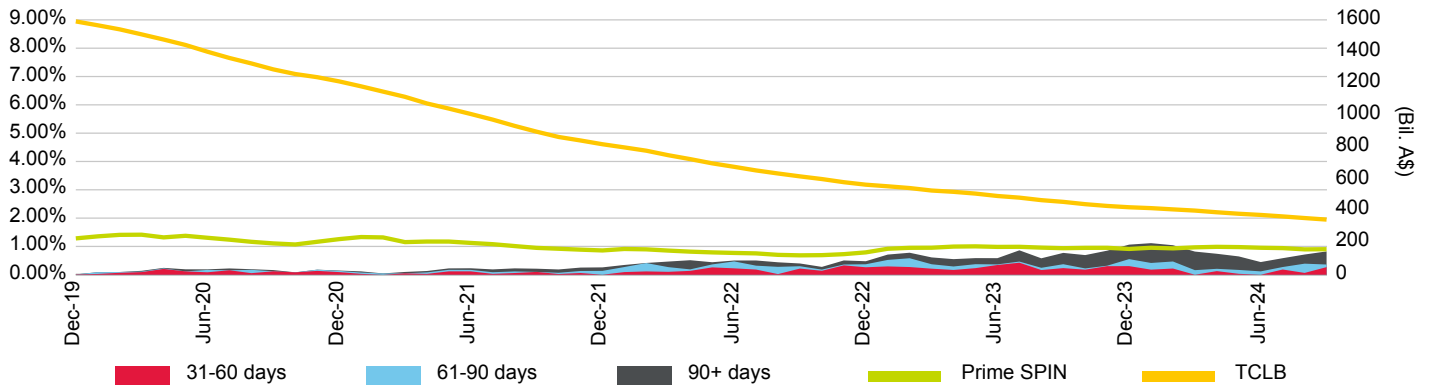

Loan Pool Repayment Trend and Outstanding Security Balance

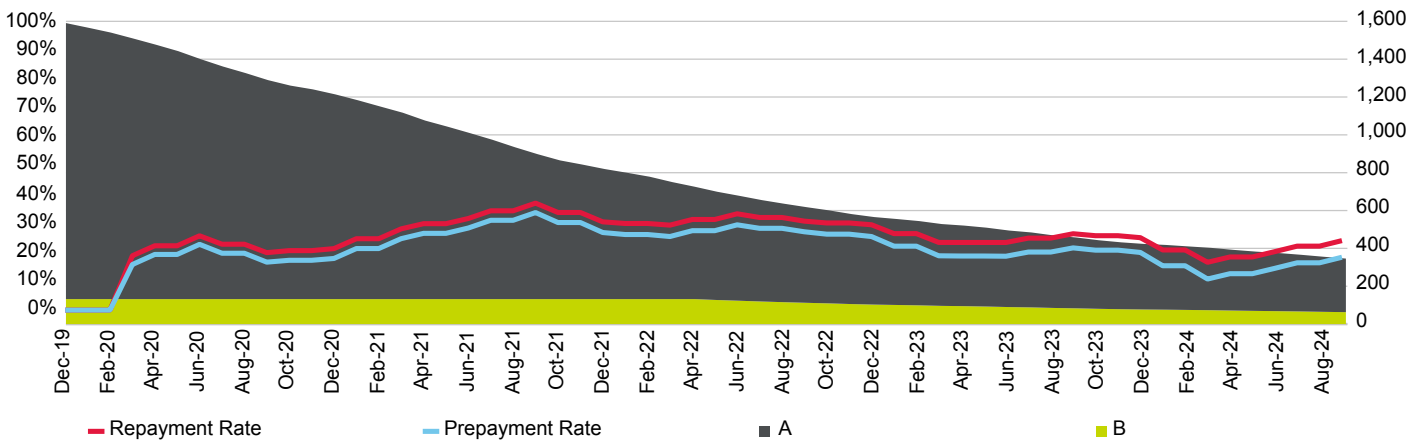

Current Loan To Value Ratio Distribution

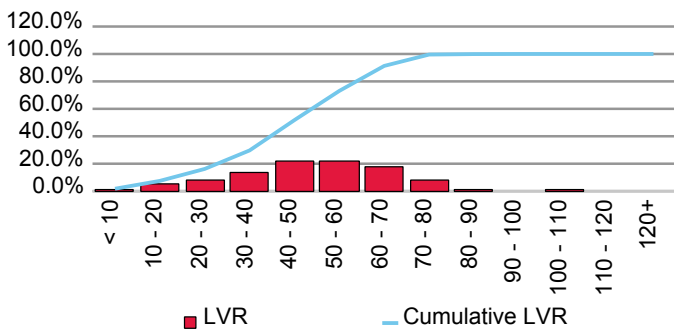

Current Loan Size Distribution (A\$,000)

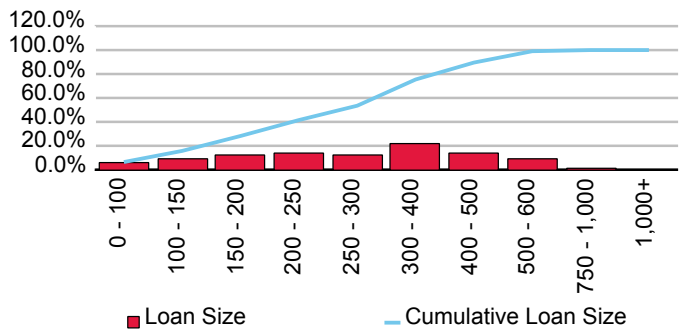

Cumulative Losses

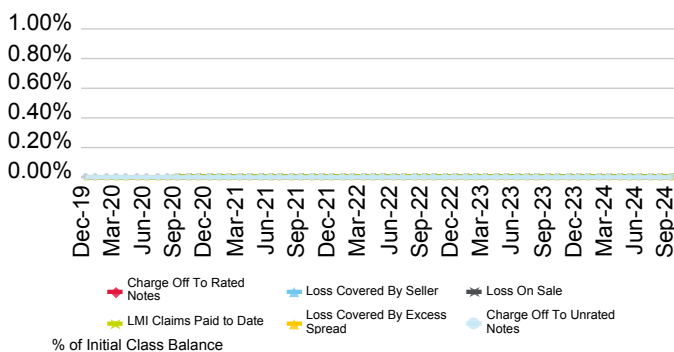

Current Geographic Distribution

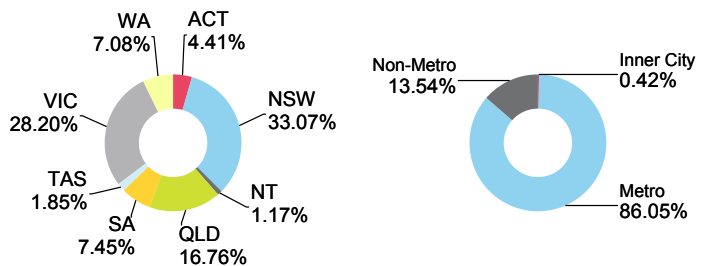

IDOL 2023-1 Trust

Originator	Servicer	Servicer Ranking	Outlook
ING Bank (Australia) Ltd.	ING Bank (Australia) Ltd.	Not Rated	Not Applicable

Loan Pool Arrears Performance vs SPIN

Arrears Reported on a Scheduled Balance Basis

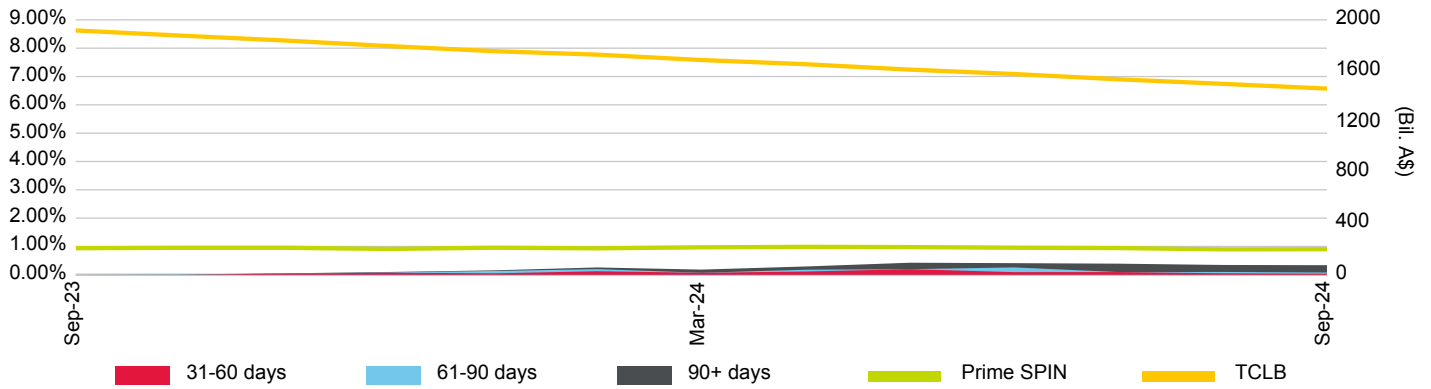

Loan Pool Repayment Trend and Outstanding Security Balance

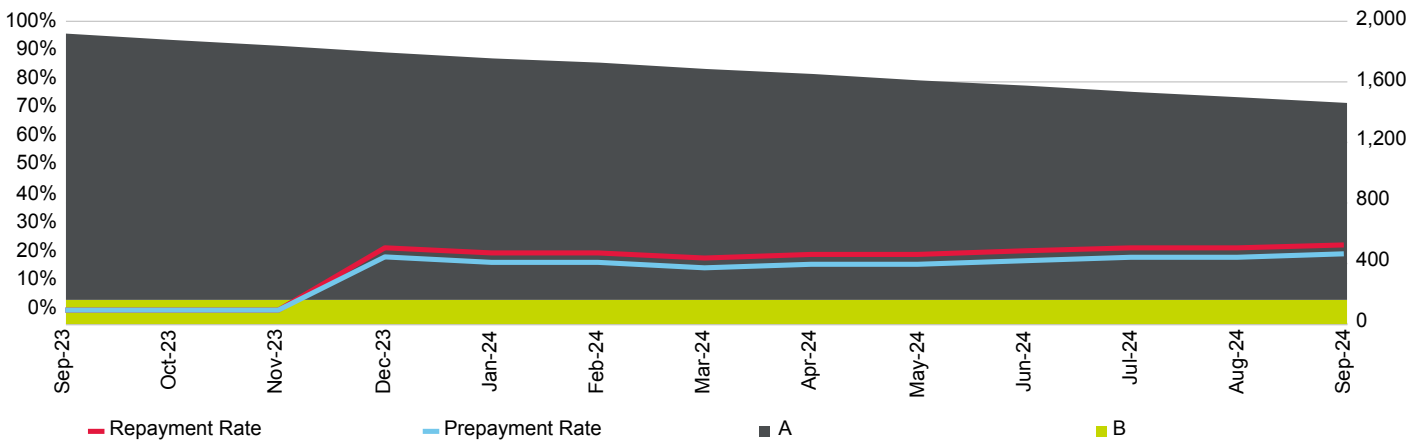

Current Loan To Value Ratio Distribution

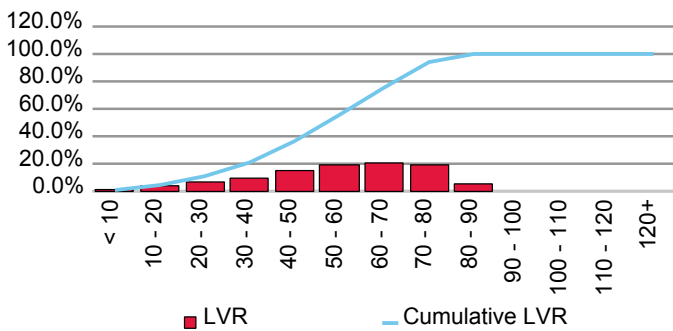

Current Loan Size Distribution (A\$,000)

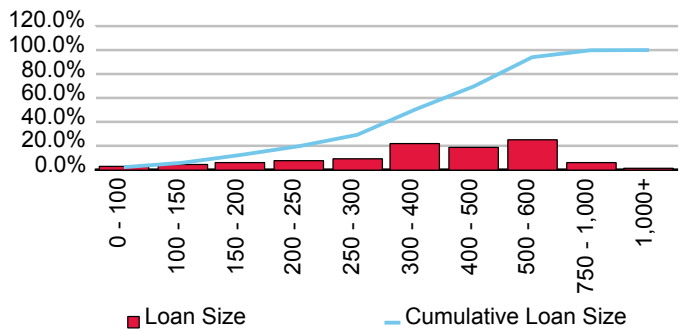

Cumulative Losses

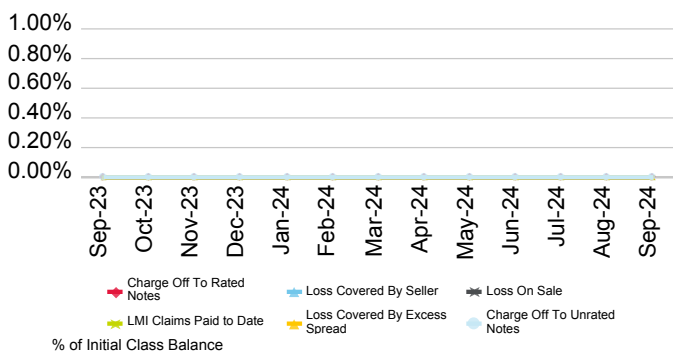

Current Geographic Distribution

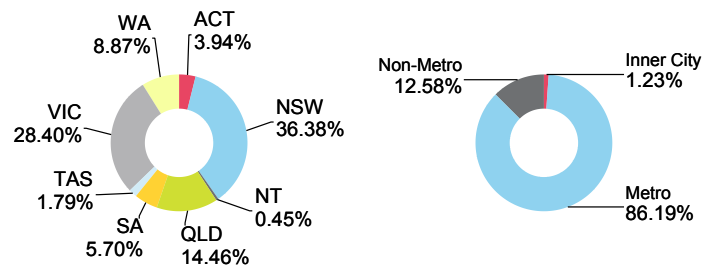

IDOL 2024-1 Trust

Originator	Servicer	Servicer Ranking	Outlook
ING Bank (Australia) Ltd.	ING Bank (Australia) Ltd.	Not Rated	Not Applicable

Loan Pool Arrears Performance vs SPIN

Arrears Reported on a Scheduled Balance Basis

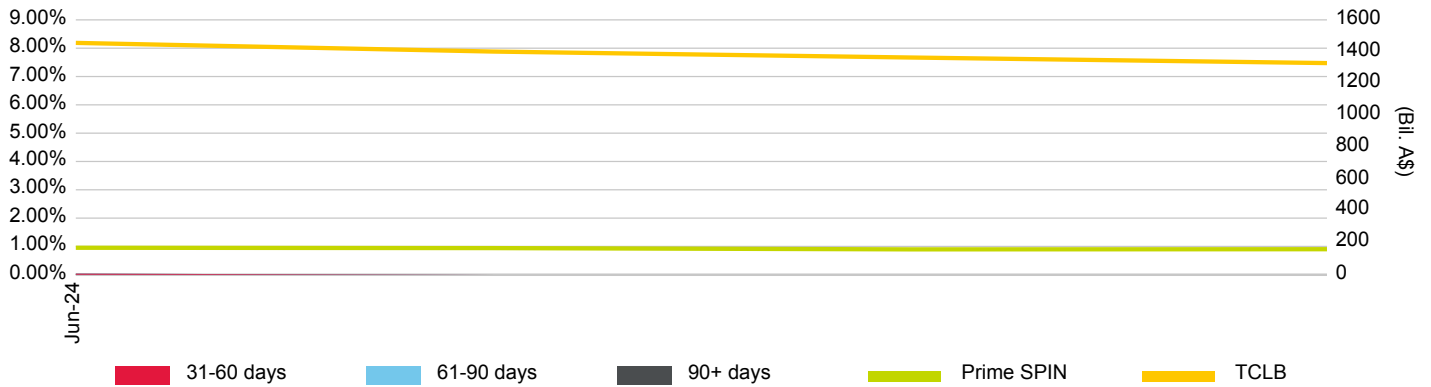

Loan Pool Repayment Trend and Outstanding Security Balance



Current Loan To Value Ratio Distribution

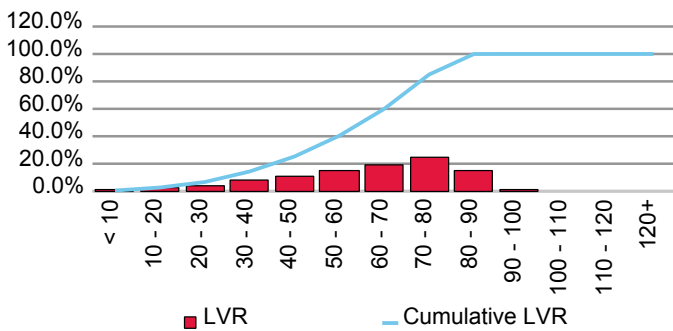

Current Loan Size Distribution (A\$,000)

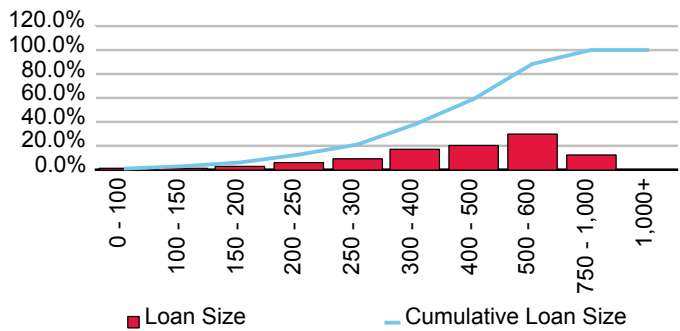

Cumulative Losses

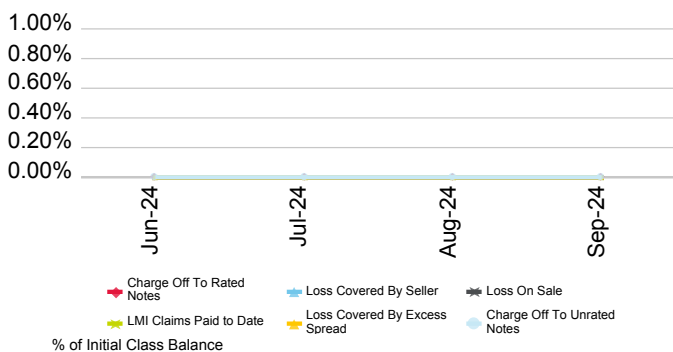

Current Geographic Distribution

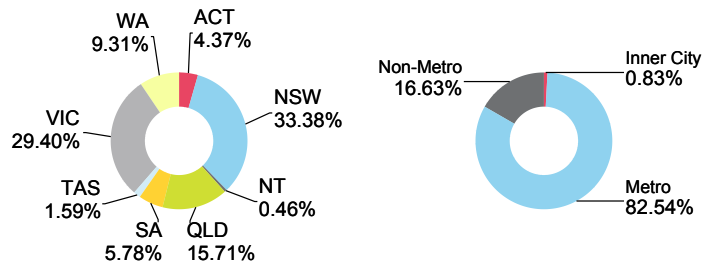

IDS Trust 2008-1

Originator	Servicer	Servicer Ranking	Outlook
ING Bank (Australia) Ltd.	ING Bank (Australia) Ltd.	Not Ranked	Not Applicable

Loan Pool Arrears Performance vs SPIN

Arrears Reported on a Scheduled Balance Basis

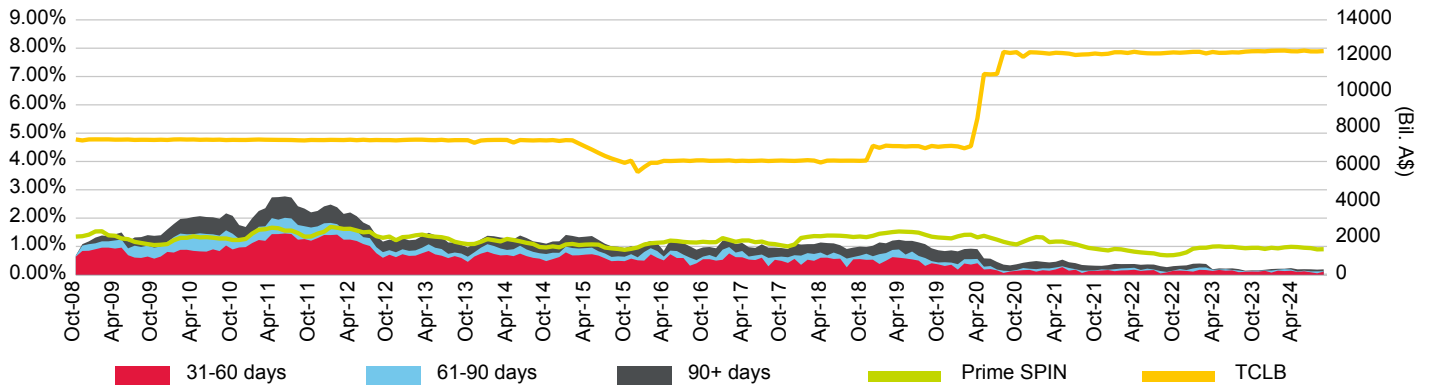

Loan Pool Repayment Trend and Outstanding Security Balance

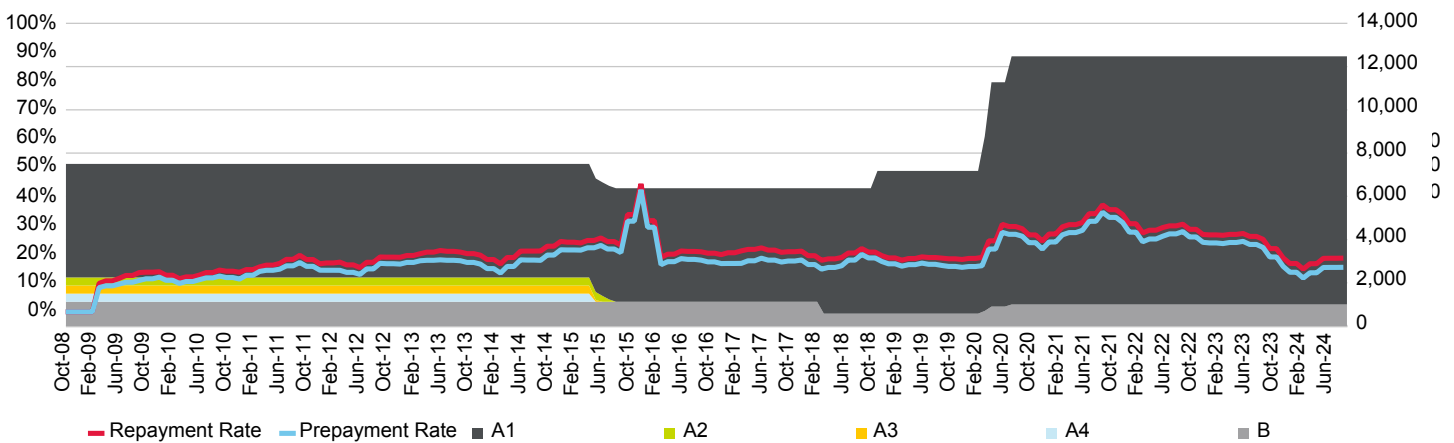

Current Loan To Value Ratio Distribution

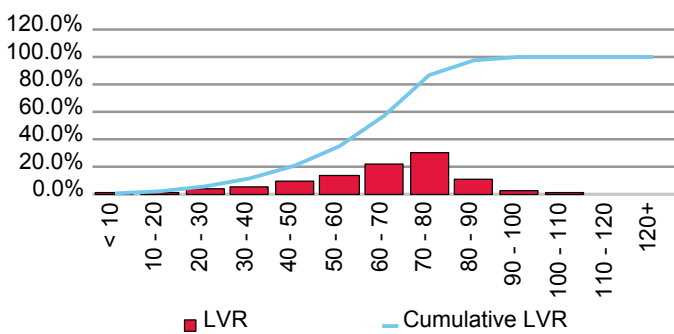

Current Loan Size Distribution (A\$,000)

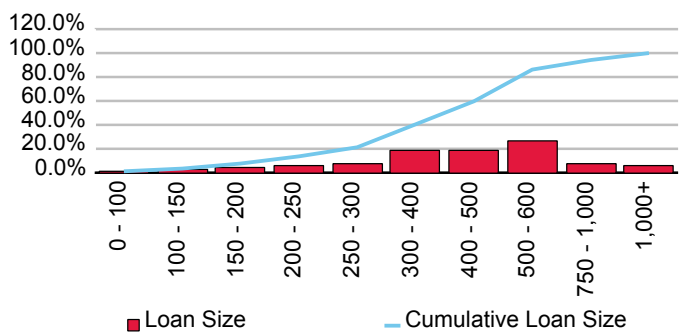

Cumulative Losses

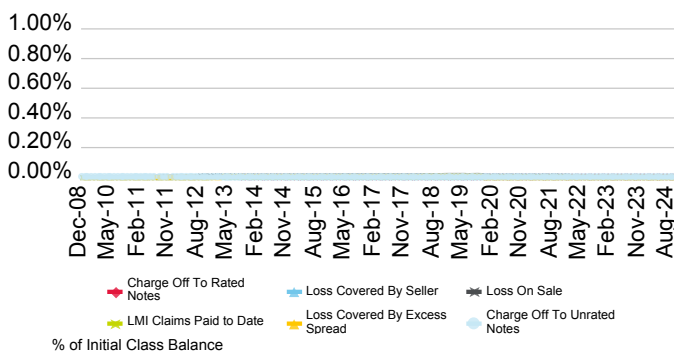

Current Geographic Distribution

