

RMBS Performance Watch

New Zealand

As of June 30, 2024

This report does not constitute a rating action

Market Overview

Recent Issues

There was no new issuance in the second quarter.

New Zealand RMBS Outstandings as at Jun. 30, 2024

	No. Transactions	Mil. NZ\$	%
Prime	9	1,857.89	83.43
Non-Conforming	3	368.94	16.57
Total	12	2,226.83	100.00

Domestic	7	1,150.01	51.64
Global	5	1,076.82	48.36
Total	12	2,226.83	100.00

Non-Bank Originators	9	1,402.95	63.00
Other Banks	3	823.88	37.00
Total	12	2,226.83	100.00

	No. Classes	Mil. NZ\$	%
NZD	90	2,226.83	100.00
Total	90	2,226.83	100.00

Market Overview

S&P Global Ratings Rated New Issuance
Domestic / Euro /Global (Mil. NZ\$)

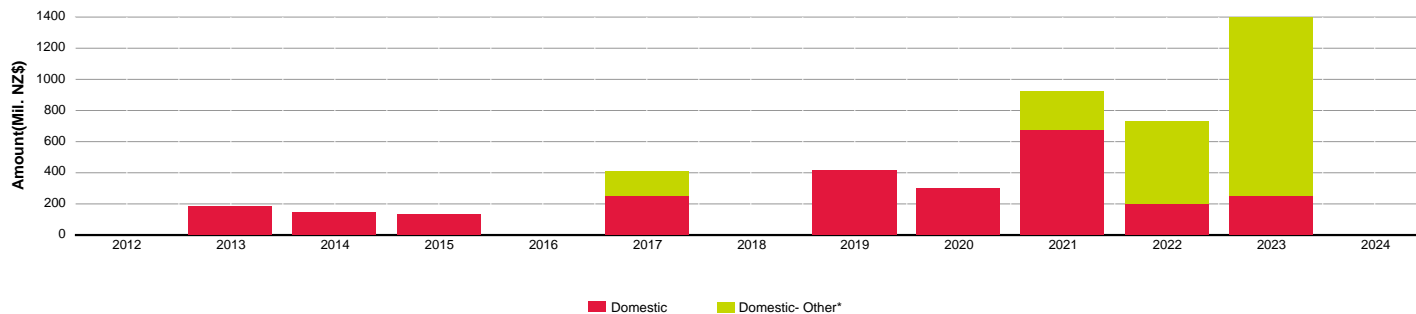

Amount (Mil. NZ\$)	2012	2013	2014	2015	2016	2017	2018	2019	2020	2021	2022	2023	2024
Domestic	0.00	189.03	150.00	131.56	0.00	250.00	0.00	416.98	300.00	674.44	200.00	250.00	0.00
Global	0.00	0.00	0.00	0.00	0.00	161.92	0.00	0.00	0.00	250.00	530.00	1149.01	0.00
Total	0.00	189.03	150.00	131.56	0.00	411.92	0.00	416.98	300.00	924.44	730.00	1399.01	0.00

%	2012	2013	2014	2015	2016	2017	2018	2019	2020	2021	2022	2023	2024
Domestic	0.00	100.00	100.00	100.00	0.00	60.69	0.00	100.00	100.00	72.96	27.40	17.87	0.00
Global	0.00	0.00	0.00	0.00	0.00	39.31	0.00	0.00	0.00	27.04	72.60	82.13	0.00
Total	0.00	100.00	100.00	100.00	0.00	100.00	0.00	100.00	100.00	100.00	100.00	100.00	0.00

S&P Global Ratings Rated New Issuance
Domestic / Euro /Global (No. of Issues)

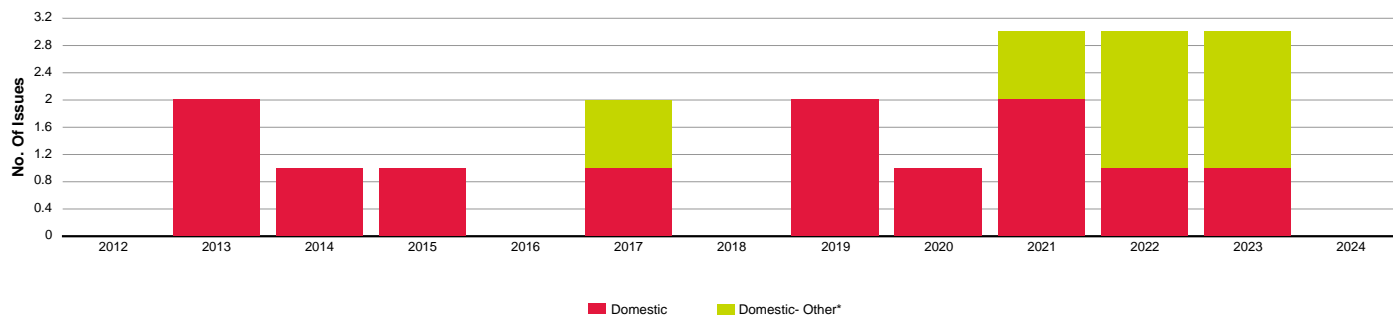

No. of Transactions	2012	2013	2014	2015	2016	2017	2018	2019	2020	2021	2022	2023	2024
Domestic	0	2	1	1	0	1	0	2	1	2	1	1	0
Global	0	0	0	0	0	1	0	0	0	1	2	2	0
Total	0	2	1	1	0	2	0	2	1	3	3	3	0

%	2012	2013	2014	2015	2016	2017	2018	2019	2020	2021	2022	2023	2024
Domestic	0.00	100.00	100.00	100.00	0.00	50.00	0.00	100.00	100.00	66.67	33.33	33.33	0.00
Global	0.00	0.00	0.00	0.00	0.00	50.00	0.00	0.00	0.00	33.33	66.67	66.67	0.00
Total	0.00	100.00	100.00	100.00	0.00	100.00	0.00	100.00	100.00	100.00	100.00	100.00	0.00

Market Overview

**S&P Global Ratings Rated New Issuance
Prime/ Non-Conforming (Mil. NZ\$)**

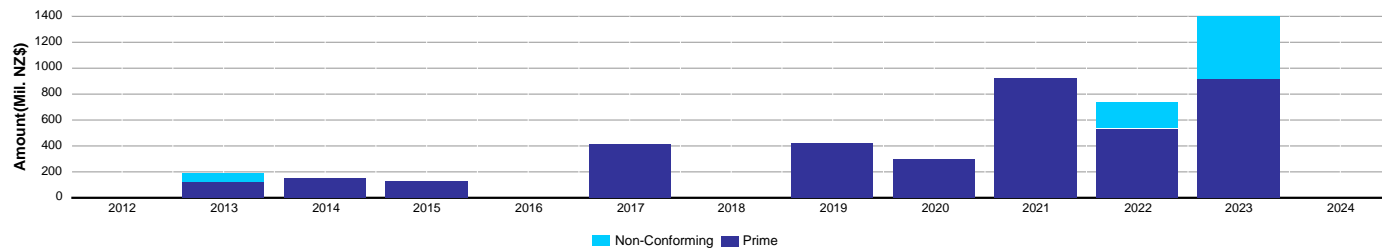

Amount (Mil. NZ\$)	2012	2013	2014	2015	2016	2017	2018	2019	2020	2021	2022	2023	2024
Prime	0.00	121.20	150.00	131.56	0.00	411.92	0.00	416.98	300.00	924.44	530.00	917.92	0.00
Non-Conforming	0.00	67.83	0.00	0.00	0.00	0.00	0.00	0.00	0.00	0.00	200.00	481.09	0.00
Total	0.00	189.03	150.00	131.56	0.00	411.92	0.00	416.98	300.00	924.44	730.00	1,399.01	0.00

%	2012	2013	2014	2015	2016	2017	2018	2019	2020	2021	2022	2023	2024
Prime	0.00	64.12	100.00	100.00	0.00	100.00	0.00	100.00	100.00	100.00	72.60	65.61	0.00
Non-Conforming	0.00	35.88	0.00	0.00	0.00	0.00	0.00	0.00	0.00	0.00	27.40	34.39	0.00
Total	0.00	100.00	100.00	100.00	0.00	100.00	0.00	100.00	100.00	100.00	100.00	100.00	0.00

**S&P Global Ratings Rated New Issuance
Prime/ Non-Conforming (No. of Issues)**

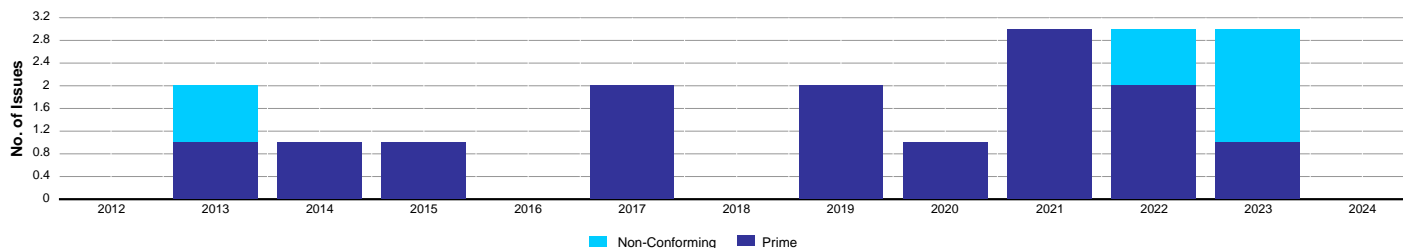

No. of Transactions	2012	2013	2014	2015	2016	2017	2018	2019	2020	2021	2022	2023	2024
Prime	0	1	1	1	0	2	0	2	1	3	2	1	0
Non-Conforming	0	1	0	0	0	0	0	0	0	0	1	2	0
Total	0	2	1	1	0	2	0	2	1	3	3	3	0

%	2012	2013	2014	2015	2016	2017	2018	2019	2020	2021	2022	2023	2024
Prime	0.00	50.00	100.00	100.00	0.00	100.00	0.00	100.00	100.00	100.00	66.67	33.33	0.00
Non-Conforming	0.00	50.00	0.00	0.00	0.00	0.00	0.00	0.00	0.00	0.00	33.33	66.67	0.00
Total	0.00	100.00	100.00	100.00	0.00	100.00	0.00	100.00	100.00	100.00	100.00	100.00	0.00

Arrears Statistics - Prime

New Zealand Prime S&P Global Ratings Mortgage Performance Index (SPIN)

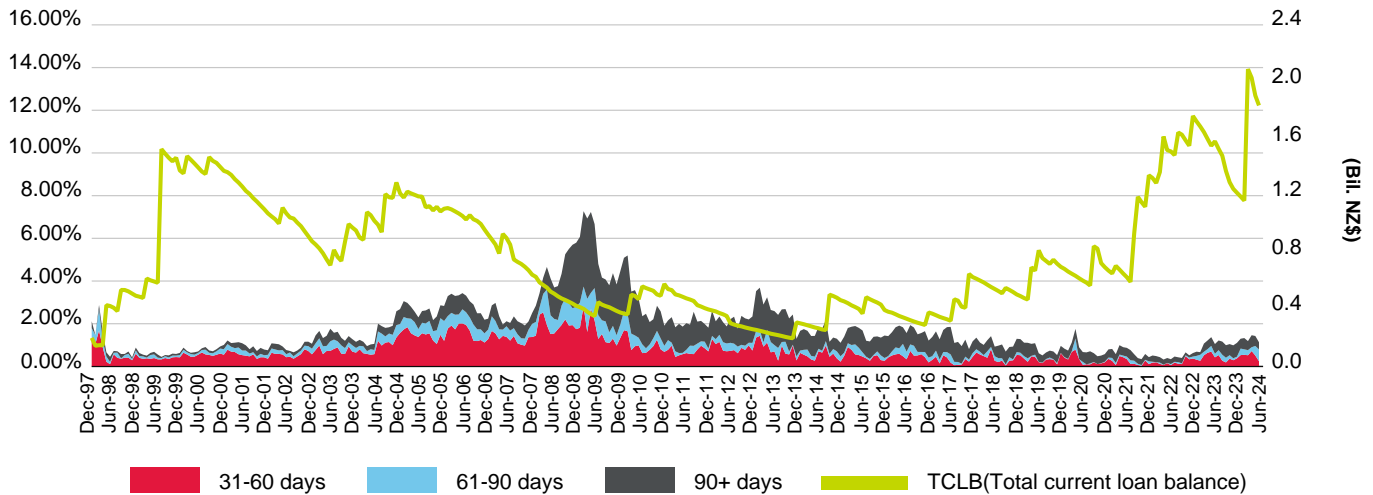

(%)	Jul-23	Aug-23	Sep-23	Oct-23	Nov-23	Dec-23	Jan-24	Feb-24	Mar-24	Apr-24	May-24	Jun-24
31-60 days	0.53	0.27	0.19	0.36	0.29	0.38	0.53	0.54	0.52	0.72	0.51	0.24
61-90 days	0.23	0.28	0.22	0.16	0.09	0.08	0.30	0.26	0.24	0.18	0.45	0.55
90+ days	0.45	0.62	0.59	0.52	0.61	0.65	0.46	0.53	0.42	0.56	0.47	0.33
Prime SPIN	1.22	1.16	0.99	1.05	0.99	1.10	1.30	1.33	1.19	1.46	1.43	1.13
TCLB (Bil. NZ\$)	1.53	1.48	1.37	1.29	1.25	1.22	1.19	1.17	2.09	2.03	1.90	1.83

Cumulative Gross Losses As Percentage Of Total Initial Issuance By Year Of Issuance

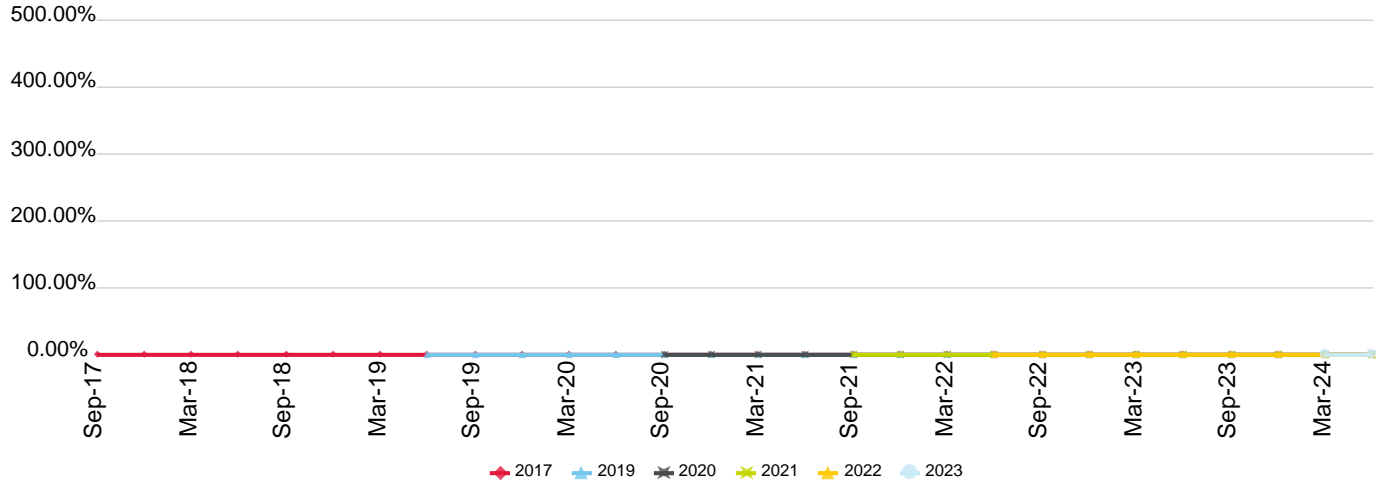

(%)	Sep-21	Dec-21	Mar-22	Jun-22	Sep-22	Dec-22	Mar-23	Jun-23	Sep-23	Dec-23	Mar-24	Jun-24
2023	0.000	0.000	0.000	0.000	0.000	0.000	0.000	0.000	0.000	0.000	0.000	0.000
2022	0.000	0.000	0.000	0.000	0.000	0.000	0.000	0.000	0.000	0.000	0.000	0.000
2021	0.000	0.000	0.000	0.000	0.000	0.000	0.000	0.000	0.000	0.000	0.000	0.000
2020	0.000	0.000	0.000	0.000	0.000	0.000	0.000	0.000	0.000	0.000	0.000	0.000
2019	0.000	0.000	0.000	0.000	0.000	0.000	0.000	0.000	0.000	0.000	0.000	0.000
2017	0.000	0.000	0.000	0.000	0.000	0.000	0.000	0.000	0.000	0.000	0.000	0.000

Copyright © 2024 Standard & Poor's Financial Services LLC. All rights reserved. Reproduction in whole or in part prohibited except by permission. RMBS Performance Watch is subject to the full disclaimer on Page iii, Part 1.

Arrears Statistics - Prime

Arrears Reported on a Full Doc Basis

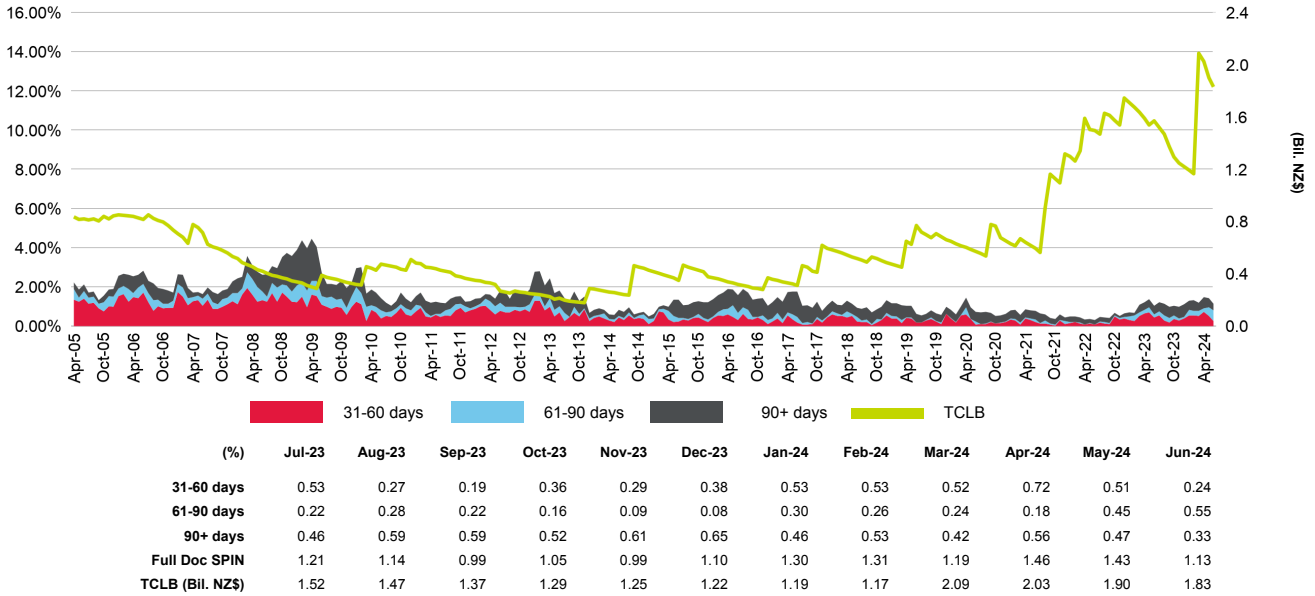

Arrears Reported on a LoDoc Basis

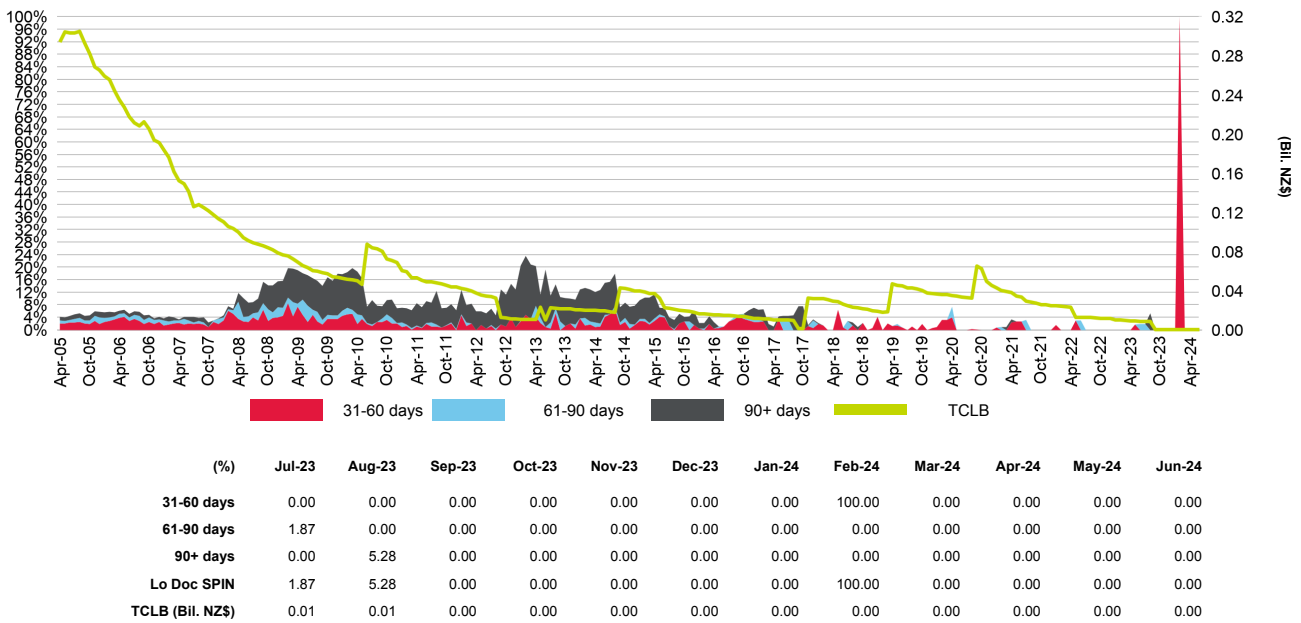

Document Type Comparison

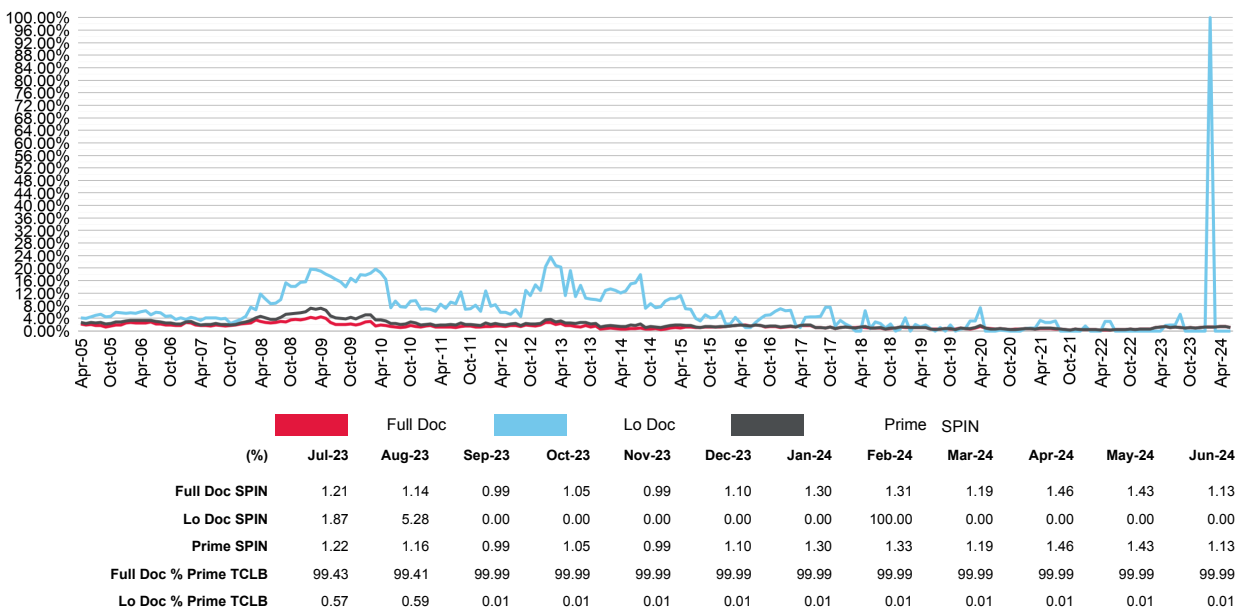

Copyright © 2024 Standard & Poor's Financial Services LLC. All rights reserved. Reproduction in whole or in part prohibited except by permission. RMBS Performance Watch is subject to the full disclaimer on Page iii, Part 1.

Arrears Statistics - Prime

By Year Of Issuance

2017

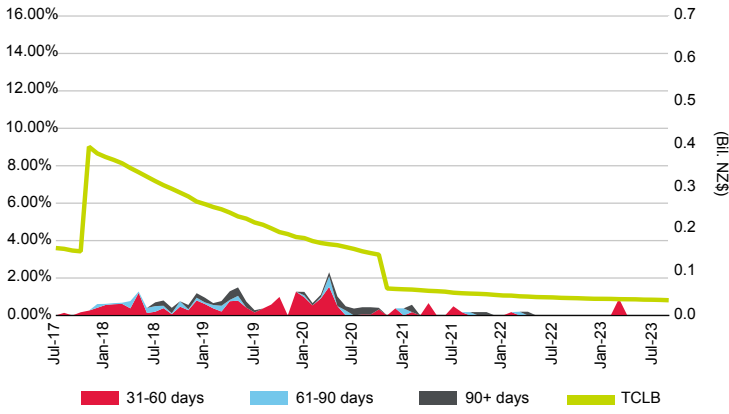

No deals were issued in 2018 for New Zealand Prime

2019

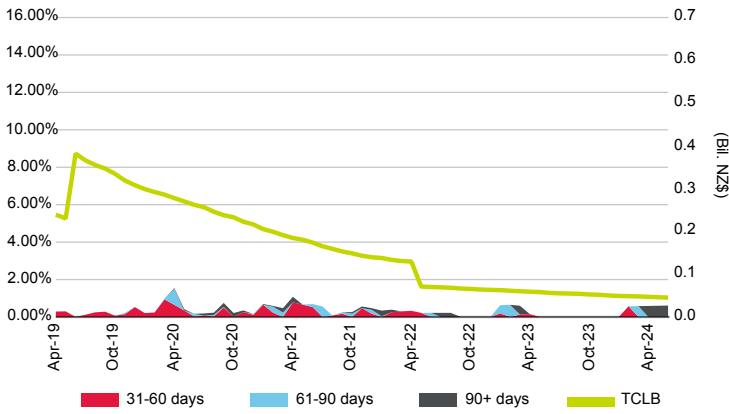

2020

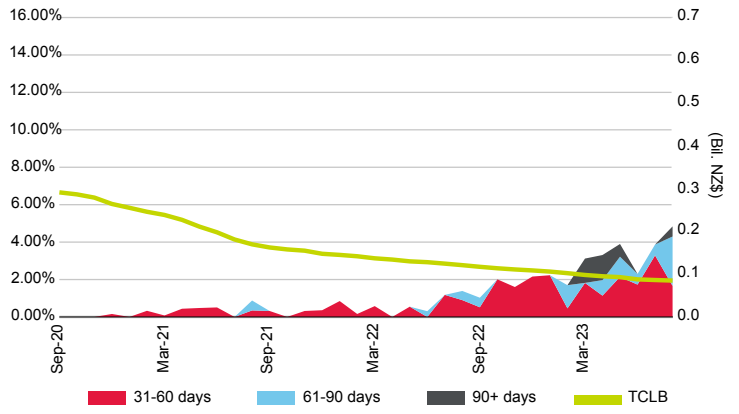

2021

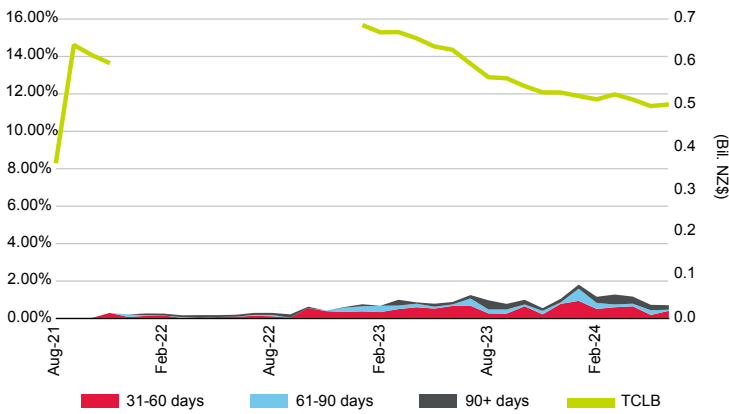

2022

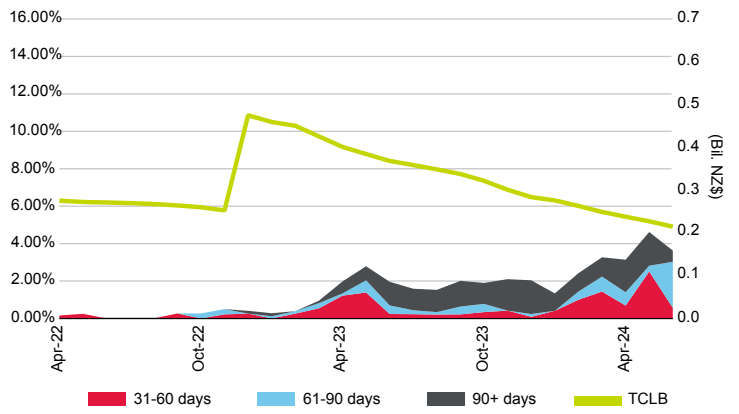

2023

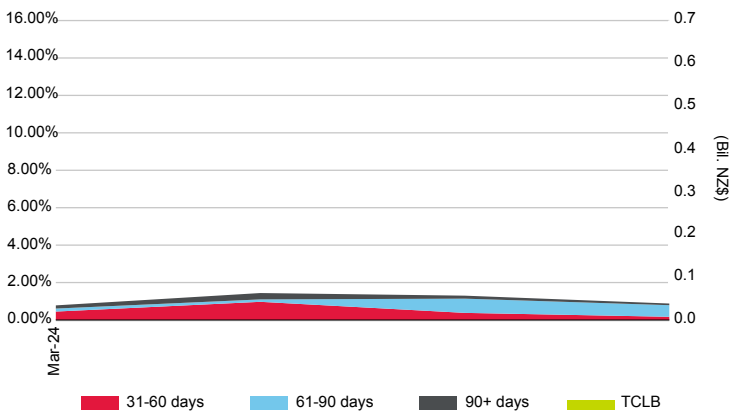

No deals were issued in 2024 for New Zealand Prime

Prepayment Statistics - Prime

New Zealand Prime S&P Global Ratings Prepayment Index (SPPI) By Market

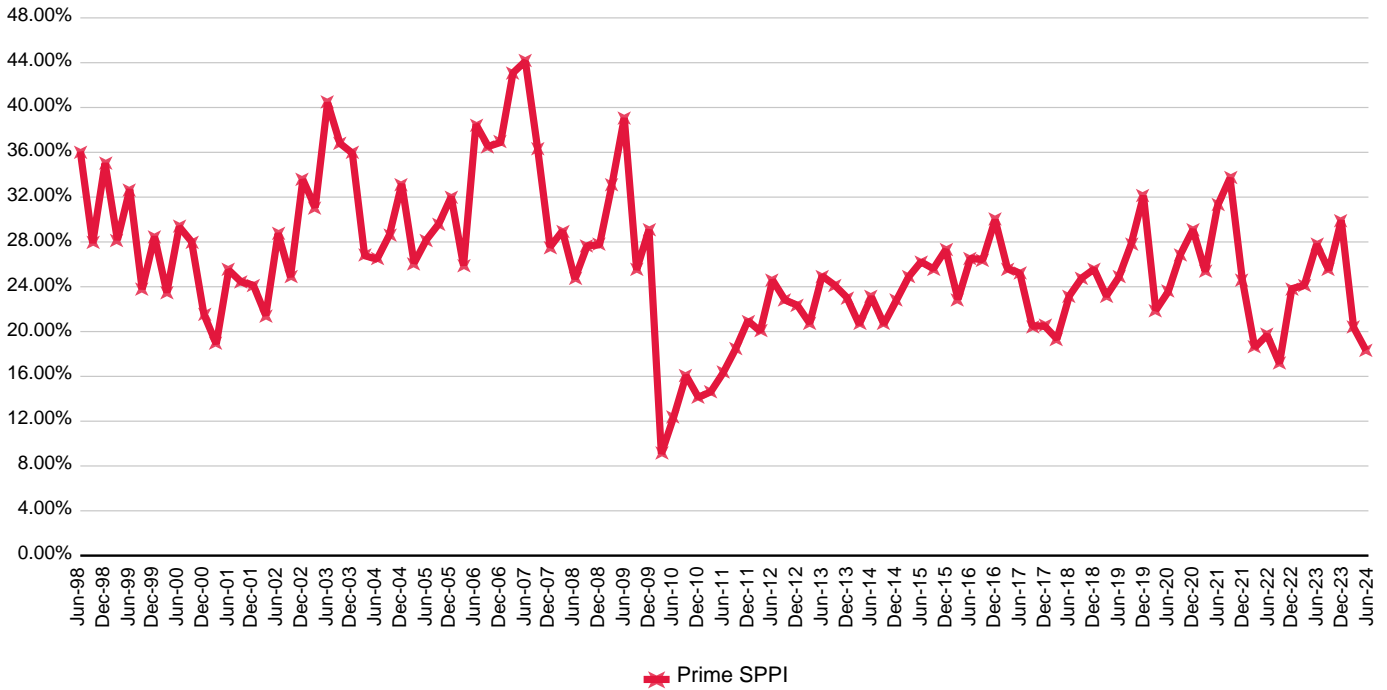

(%)	Sep-21	Dec-21	Mar-22	Jun-22	Sep-22	Dec-22	Mar-23	Jun-23	Sep-23	Dec-23	Mar-24	Jun-24
Prime SPPI	33.71	24.61	18.57	19.69	17.15	23.82	24.11	27.78	25.49	29.94	20.37	18.32

Annualised Quarterly Prepayment Rates - Months From Issue Date

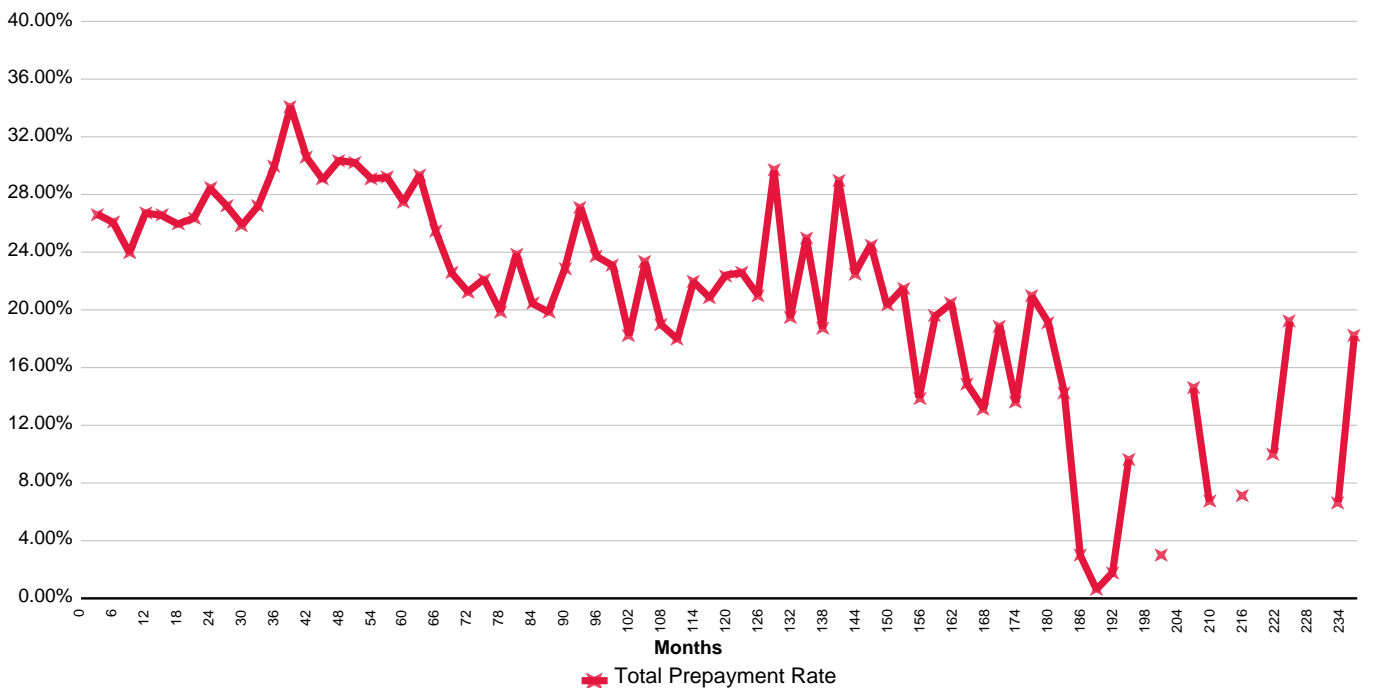

Copyright © 2024 Standard & Poor's Financial Services LLC. All rights reserved. Reproduction in whole or in part prohibited except by permission. RMBS Performance Watch is subject to the full disclaimer on Page iii, Part 1.

Prepayment Statistics - Prime

Annualised Quarterly Prepayment Rate Index (By Year Of Issuance)

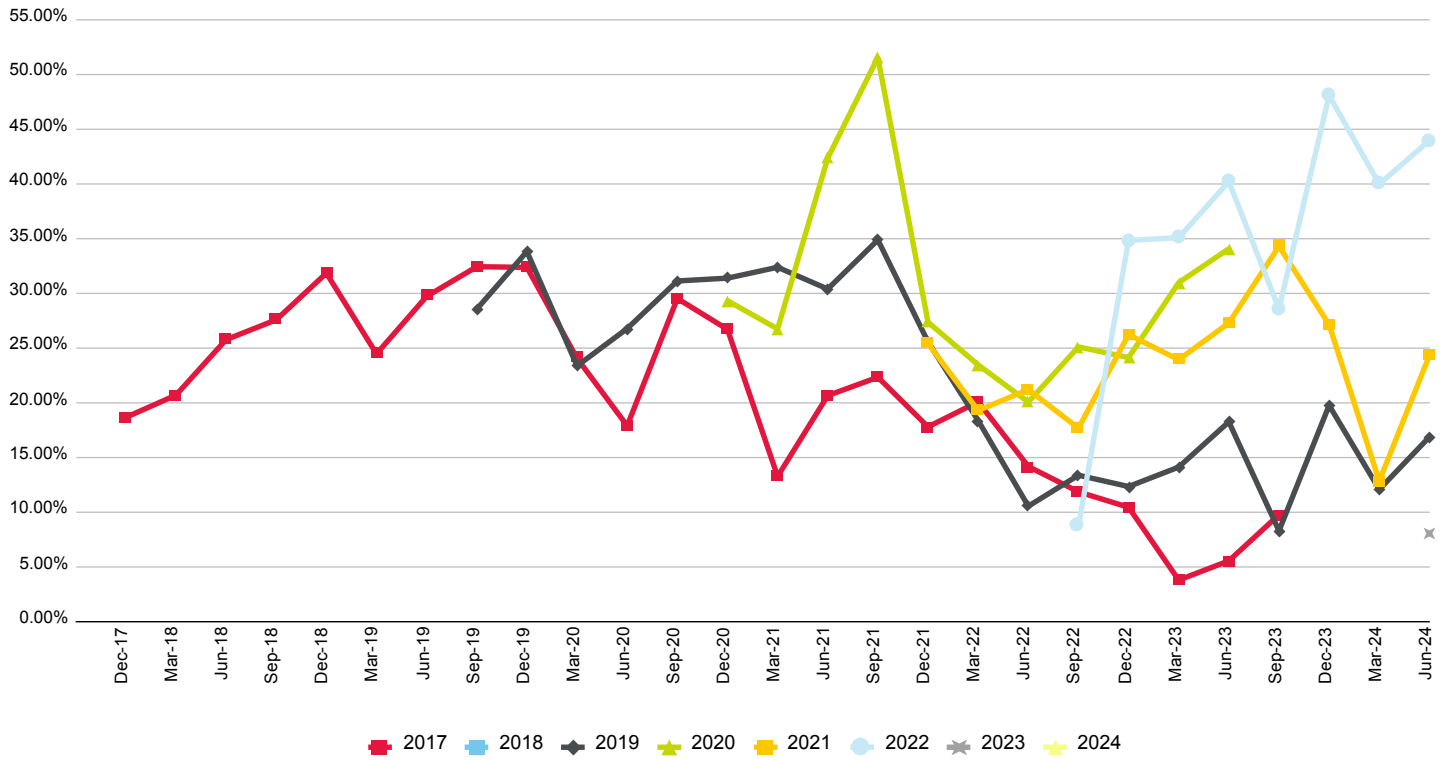

Annualised Quarterly Prepayment Rate Index - Months From Issue Date (By Year Of Issuance)

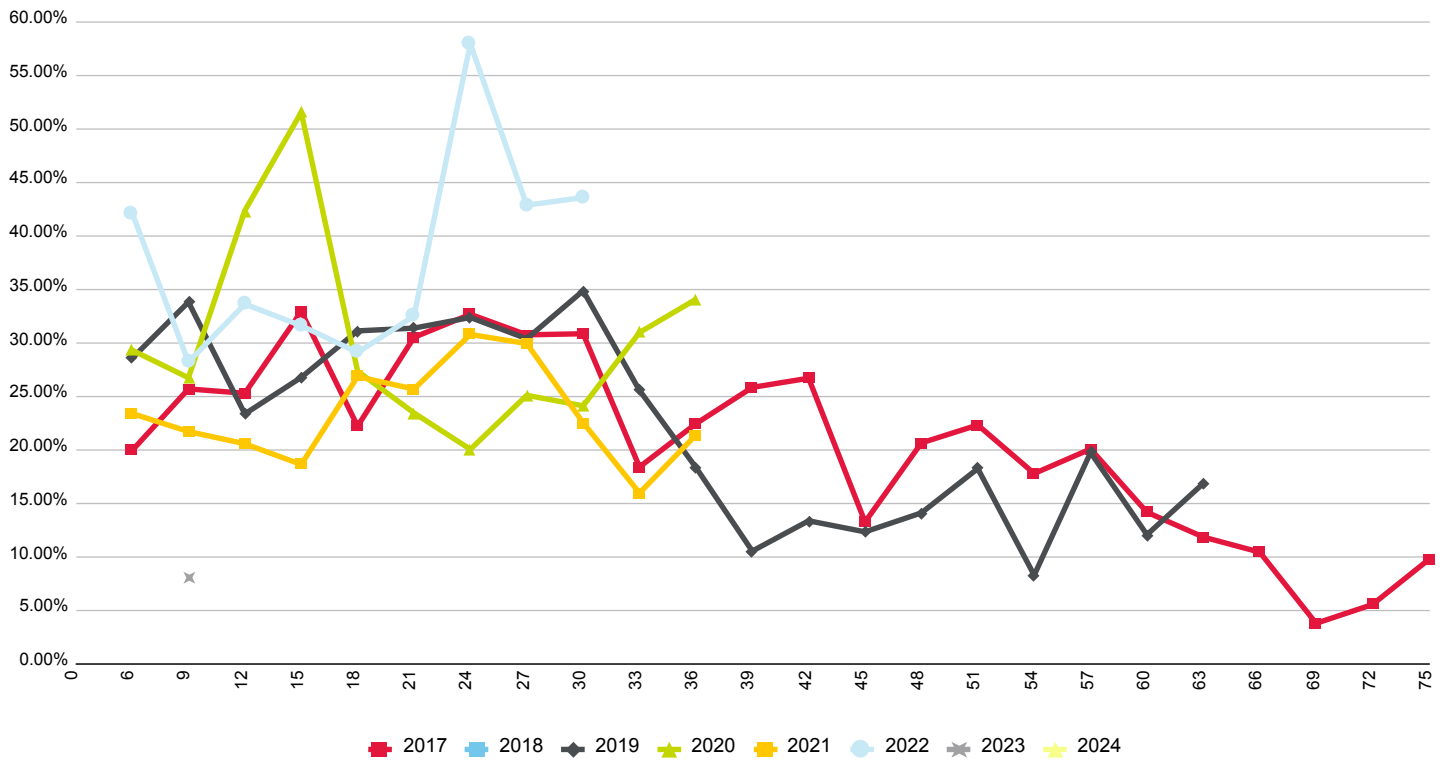

Bluestone Mortgages NZ Ltd.

First Issue Released	Total # Domestic Issues	Total # Cross Border Issues	# Outstanding	Value Outstanding
6-Dec-21	0	3	3	Mil. NZ\$279.50

Loan Pool Arrears Performance vs Prime SPIN

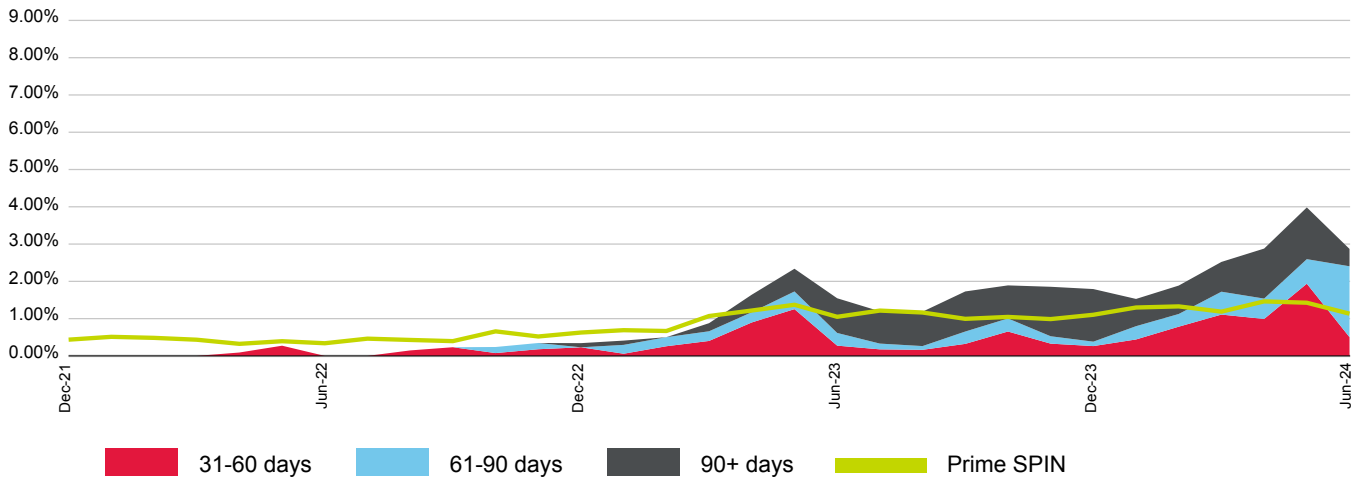

(%)	Jul-23	Aug-23	Sep-23	Oct-23	Nov-23	Dec-23	Jan-24	Feb-24	Mar-24	Apr-24	May-24	Jun-24
31-60 days	0.18	0.16	0.32	0.65	0.33	0.26	0.44	0.78	1.11	0.99	1.94	0.50
61-90 days	0.16	0.10	0.33	0.35	0.20	0.12	0.36	0.34	0.61	0.55	0.66	1.90
90+ days	0.87	0.92	1.07	0.89	1.33	1.41	0.73	0.76	0.80	1.34	1.39	0.46
Total	1.20	1.19	1.73	1.89	1.85	1.79	1.53	1.89	2.52	2.88	3.98	2.87
Prime SPIN	1.22	1.16	0.99	1.05	0.99	1.10	1.30	1.33	1.19	1.46	1.43	1.13

Prepayment & Repayment Rates vs Prime SPPI

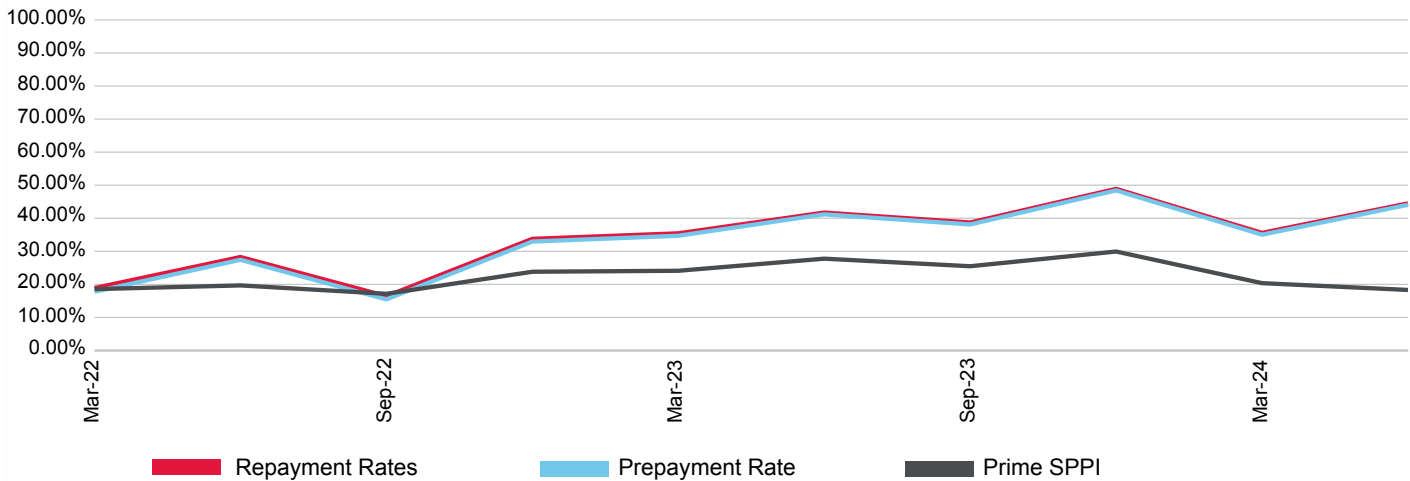

(%)	Sep-21	Dec-21	Mar-22	Jun-22	Sep-22	Dec-22	Mar-23	Jun-23	Sep-23	Dec-23	Mar-24	Jun-24
Prepayment	0.00	0.00	17.80	27.43	15.46	32.96	34.70	41.19	38.13	48.43	35.03	44.08
Repayment	0.00	0.00	18.89	28.28	16.43	33.78	35.44	41.71	38.72	48.89	35.58	44.51
Prime SPPI	33.71	24.61	18.57	19.69	17.15	23.82	24.11	27.78	25.49	29.94	20.37	18.32

Additional Comments

- Bluestone Group Pty. Ltd. is a privately owned non-bank specialist, nonconforming, and subprime residential mortgage lender based in New South Wales.
- Bluestone NZ is a wholly owned subsidiary of Bluestone Group Pty. Ltd.

Bluestone NZ Prime 2021-1 Trust

Originator	Servicer	Servicer Ranking	Outlook
Bluestone Mortgages NZ Ltd.	Bluestone Servicing NZ Ltd.	Not Ranked	Not Applicable

Loan Pool Arrears Performance vs SPIN

Arrears Reported on a Missed Payment Basis

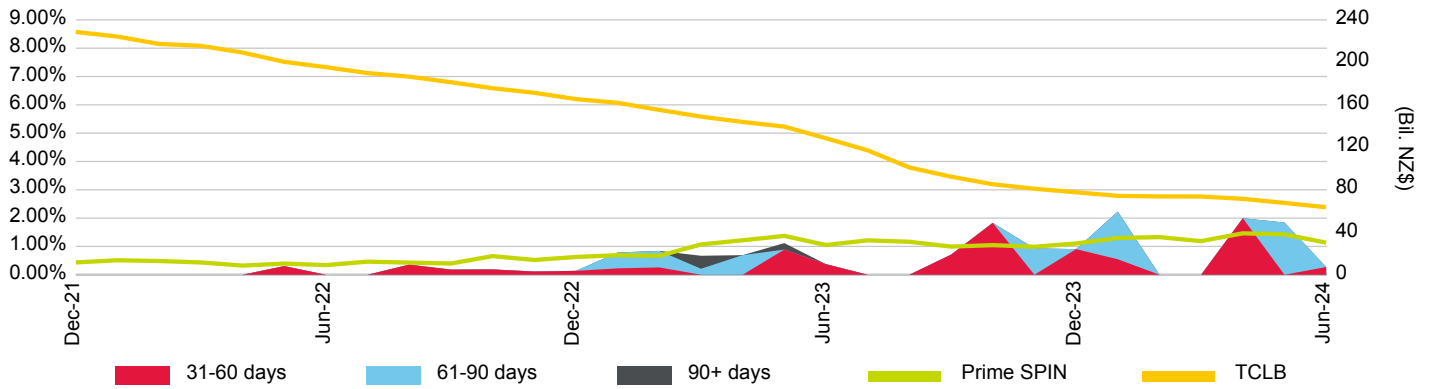

Loan Pool Repayment Trend and Outstanding Security Balance

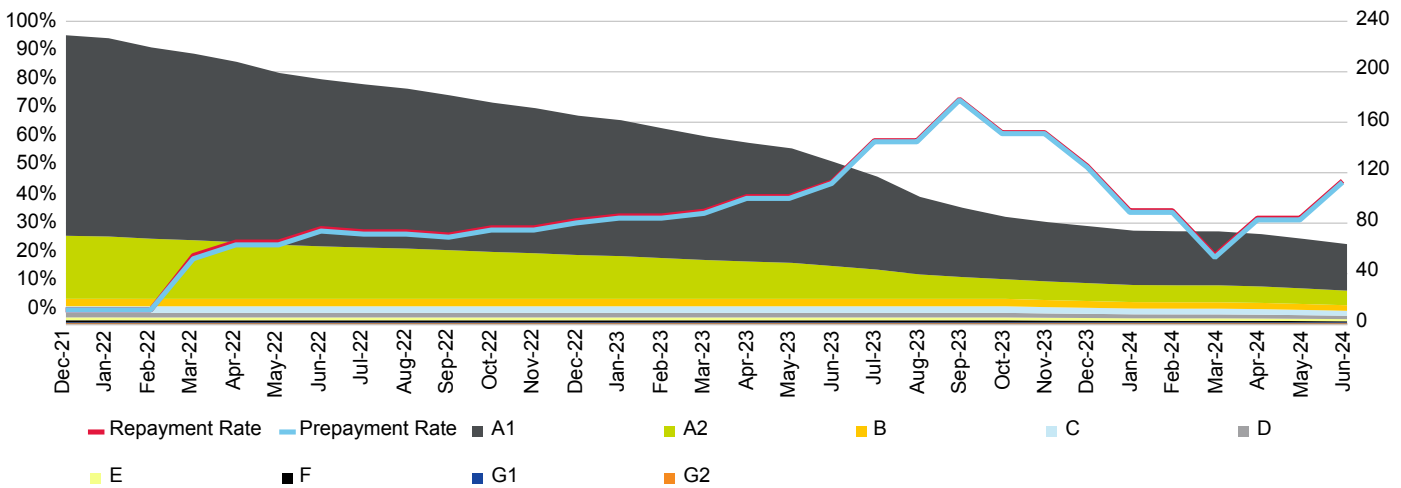

Current Loan To Value Ratio Distribution

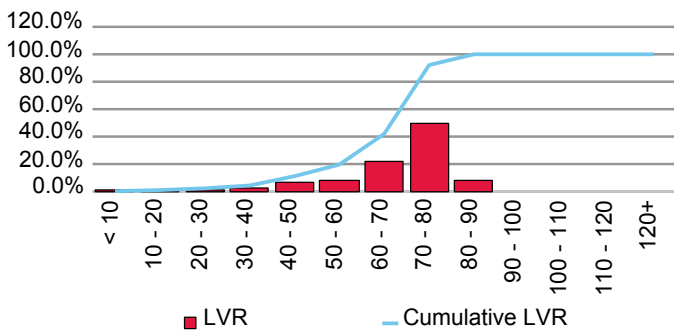

Current Loan Size Distribution (A\$,000)

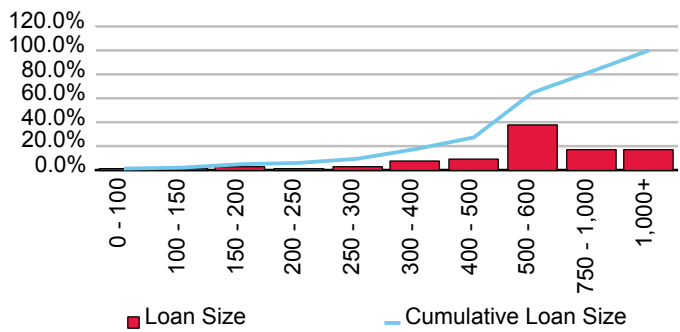

Cumulative Losses

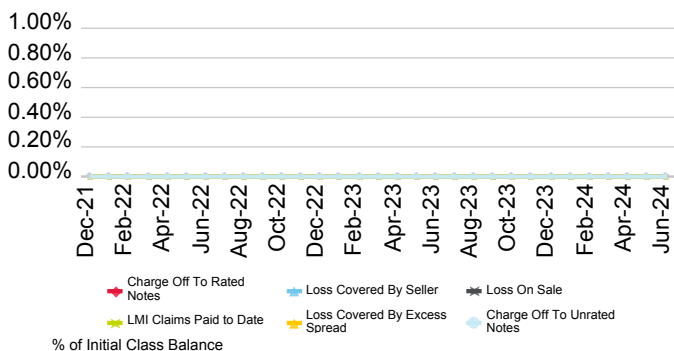

Current Geographic Distribution

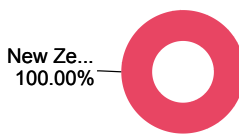

Bluestone NZ Prime 2022-1 Trust

Originator	Servicer	Servicer Ranking	Outlook
Bluestone Mortgages NZ Ltd.	Bluestone Servicing NZ Ltd.	Not Ranked	Not Applicable

Loan Pool Arrears Performance vs SPIN

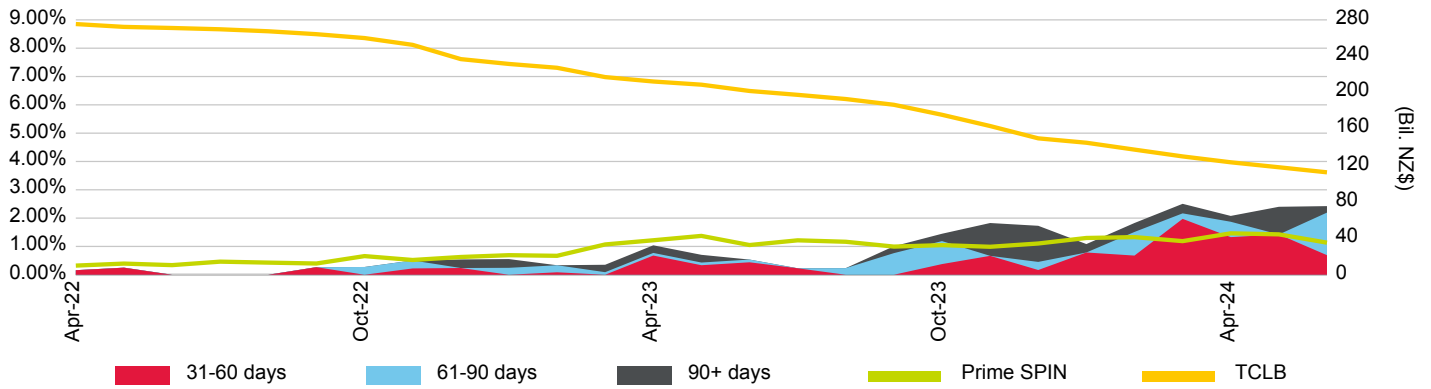

Loan Pool Repayment Trend and Outstanding Security Balance

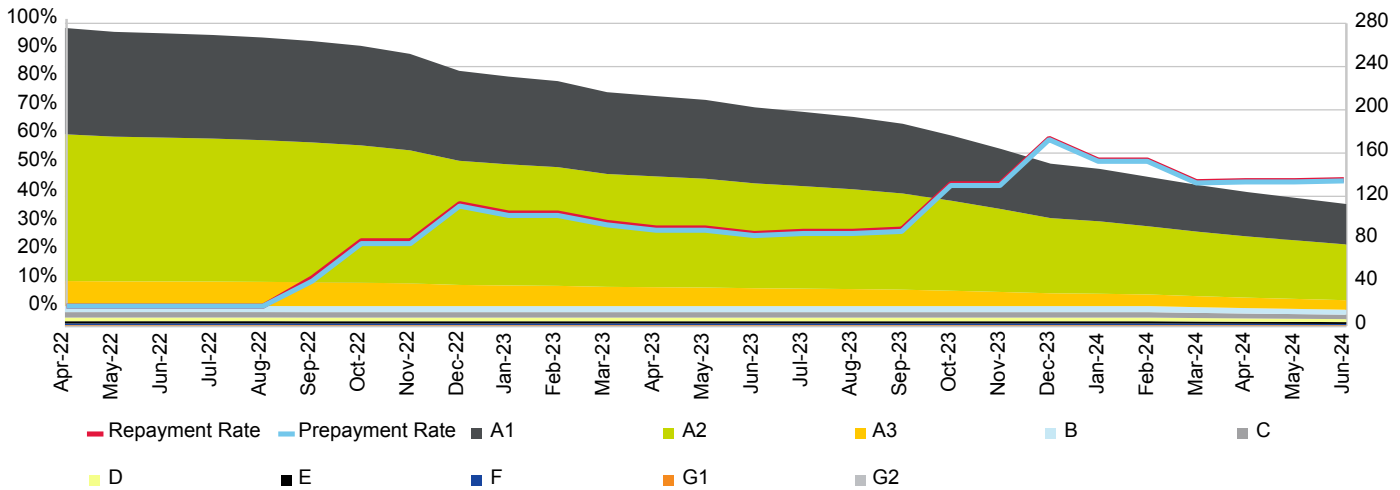

Current Loan To Value Ratio Distribution

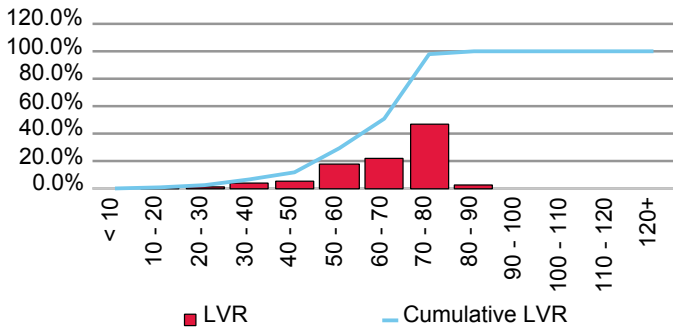

Current Loan Size Distribution (A\$,000)

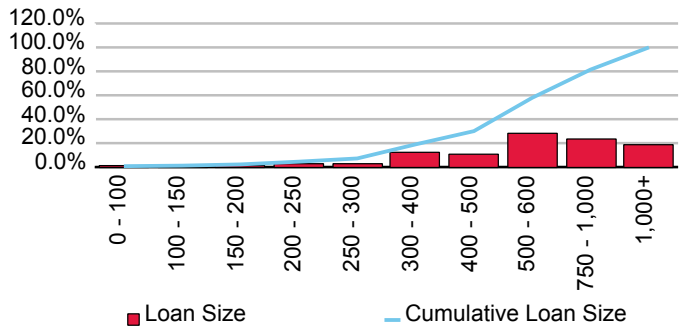

Cumulative Losses

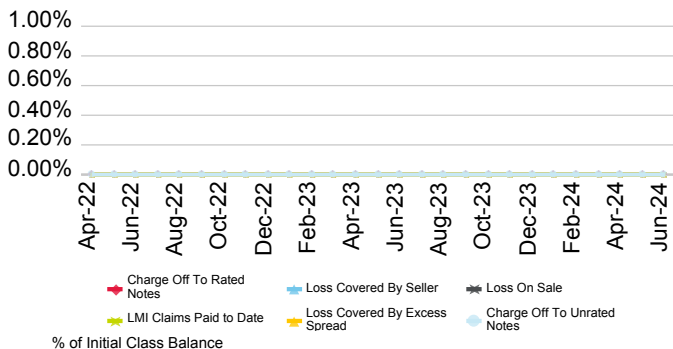

Current Geographic Distribution

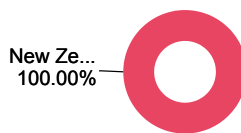

Bluestone NZ Prime 2022-2 Trust

Originator	Servicer	Servicer Ranking	Outlook
Bluestone Mortgages NZ Ltd.	Bluestone Servicing NZ Ltd.	Not Rated	Not Applicable

Loan Pool Arrears Performance vs SPIN

Arrears Reported on a Scheduled Balance Basis

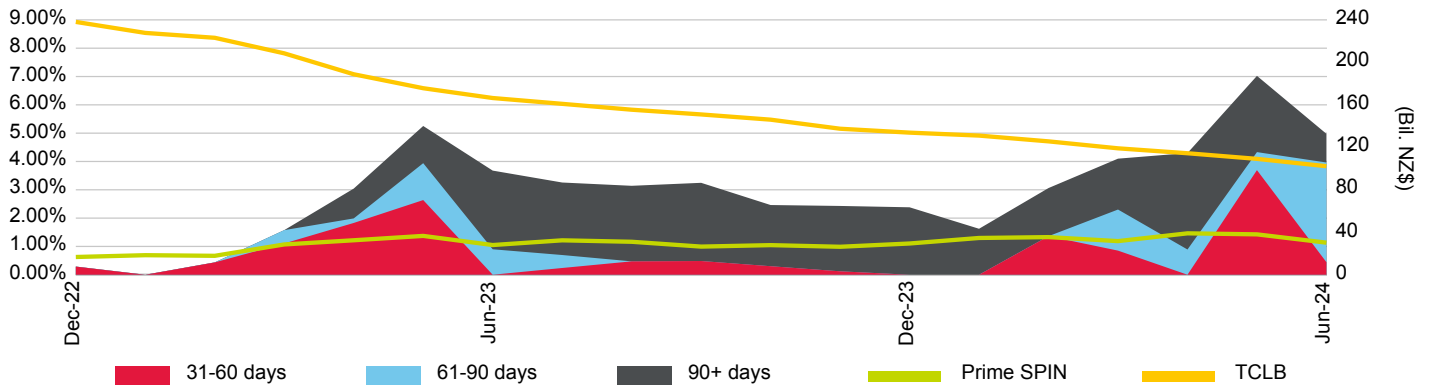

Loan Pool Repayment Trend and Outstanding Security Balance

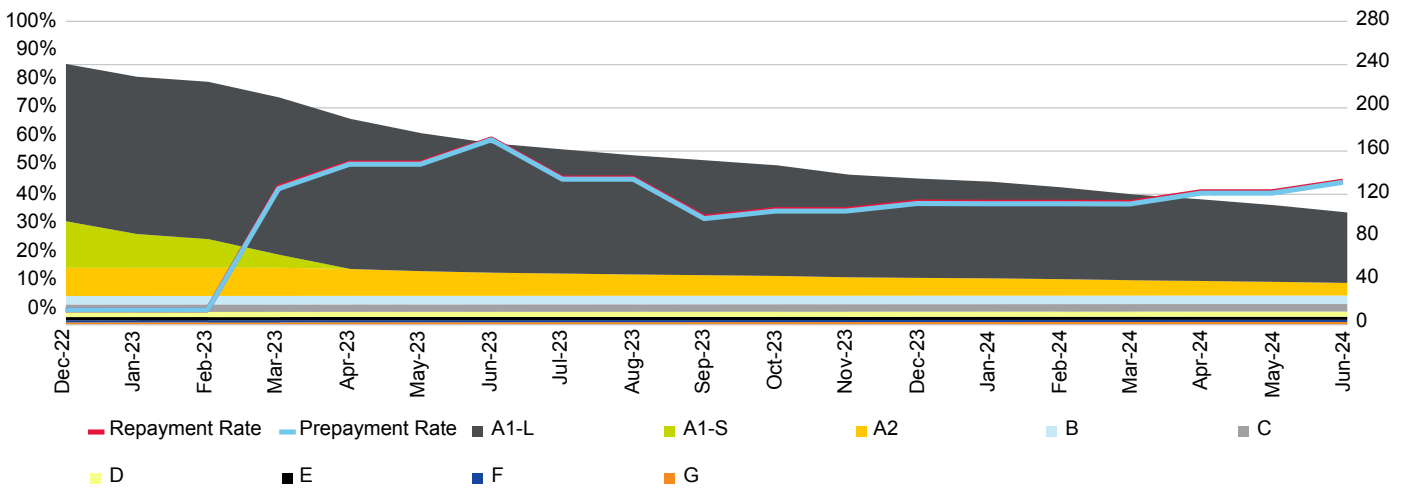

Current Loan To Value Ratio Distribution

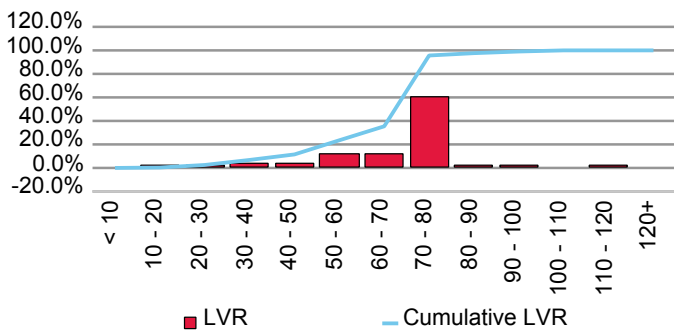

Current Loan Size Distribution (A\$,000)

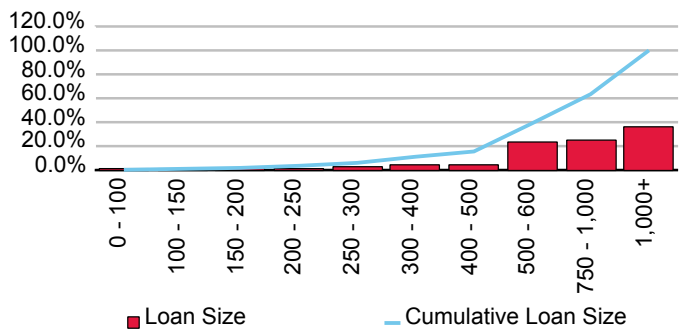

Cumulative Losses

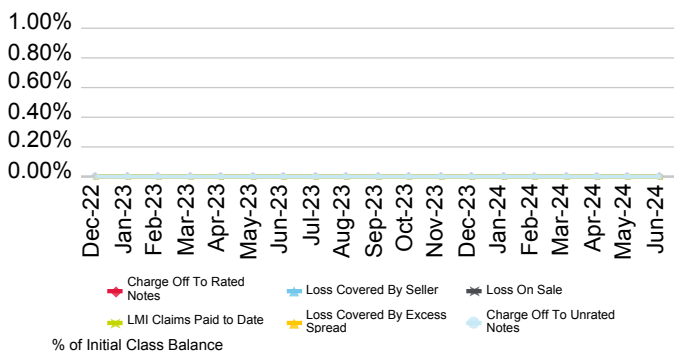

Current Geographic Distribution

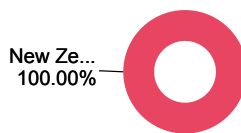

Challenger Mortgage Management NZ Pty Ltd

First Issue Released	Total # Domestic Issues	Total # Cross Border Issues	# Outstanding	Value Outstanding
30-Nov-04	1	0	1	Mil. NZ\$3.64

Loan Pool Arrears Performance vs Prime SPIN

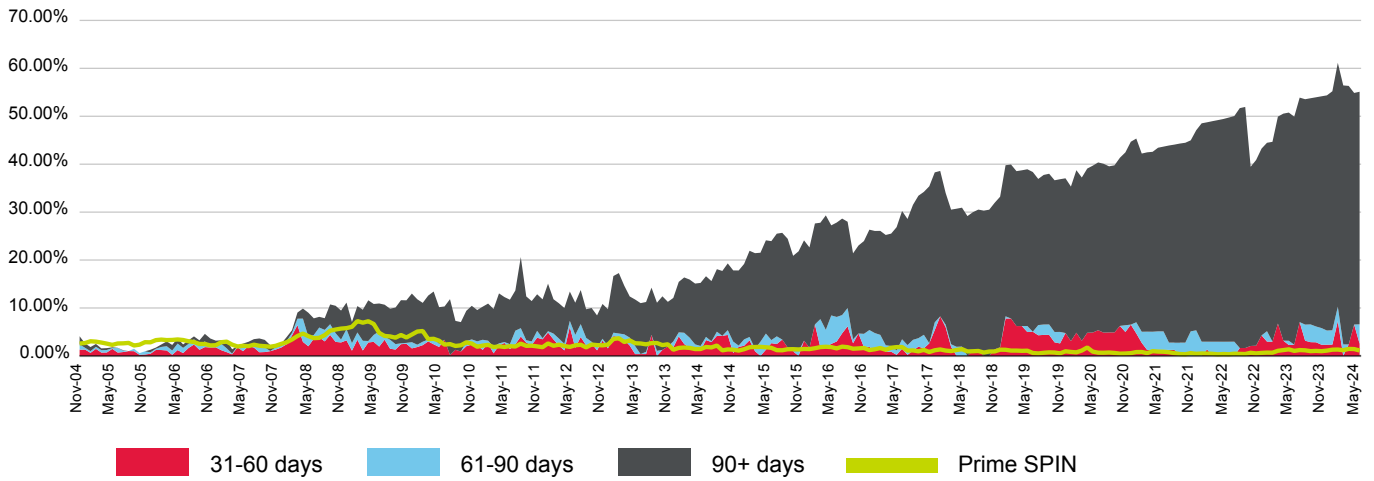

(%)	Jul-23	Aug-23	Sep-23	Oct-23	Nov-23	Dec-23	Jan-24	Feb-24	Mar-24	Apr-24	May-24	Jun-24
31-60 days	7.05	3.17	2.87	2.84	2.34	2.34	2.36	7.25	0.00	2.40	6.55	2.54
61-90 days	0.00	3.37	3.70	3.30	3.47	2.96	2.99	3.04	2.39	0.00	0.00	4.05
90+ days	46.84	47.02	47.20	47.82	48.35	49.06	49.86	50.86	54.04	53.94	48.32	48.53
Total	53.89	53.55	53.77	53.96	54.16	54.36	55.22	61.15	56.44	56.33	54.87	55.11
Prime SPIN	1.22	1.16	0.99	1.05	0.99	1.10	1.30	1.33	1.19	1.46	1.43	1.13

Prepayment & Repayment Rates vs Prime SPPI

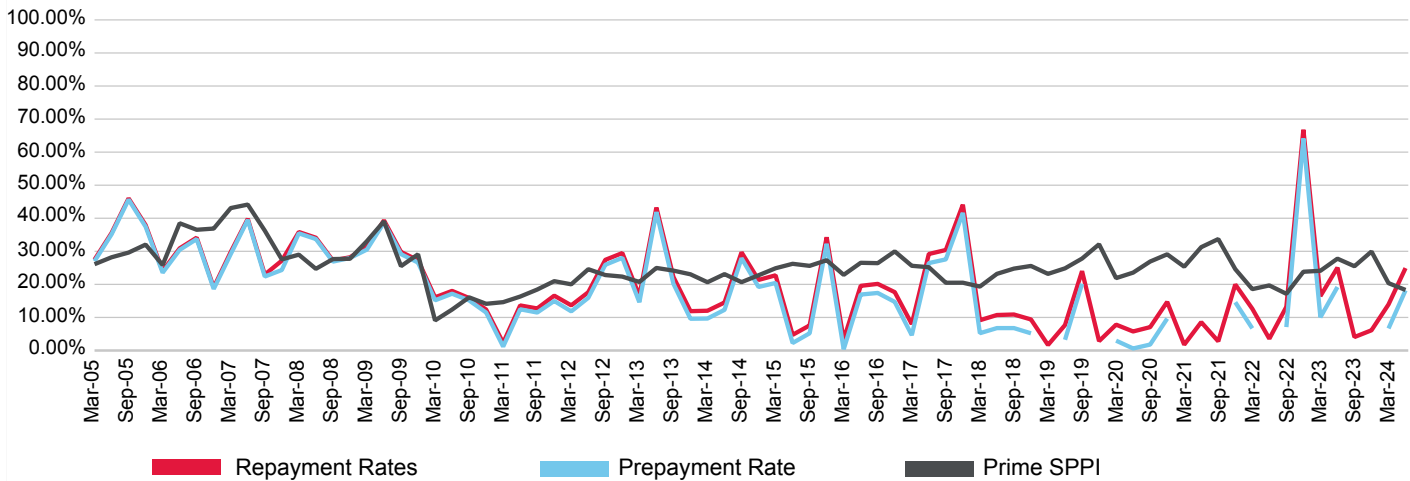

(%)	Sep-21	Dec-21	Mar-22	Jun-22	Sep-22	Dec-22	Mar-23	Jun-23	Sep-23	Dec-23	Mar-24	Jun-24
Prepayment	-3.25	14.59	6.69	-3.10	7.09	64.14	10.05	19.20	-3.44	-1.42	6.67	18.20
Repayment	2.78	19.97	12.63	3.57	13.21	66.79	16.46	25.06	4.07	6.12	13.93	24.93
Prime SPPI	33.71	24.61	18.57	19.69	17.15	23.82	24.11	27.78	25.49	29.94	20.37	18.32

Additional Comments

-Challenger Mortgage Management NZ Pty. Ltd. was previously known as Interstar Wholesale Finance NZ Pty. Ltd. The entity was renamed in November 2006.

Interstar NZ Millennium Series 2004-A Trust

Originator	Servicer	Servicer Ranking	Outlook
Challenger Mortgage Management NZ Pty Ltd	Challenger Mortgage Management Pty Ltd.	NR	NR

Loan Pool Arrears Performance vs SPIN

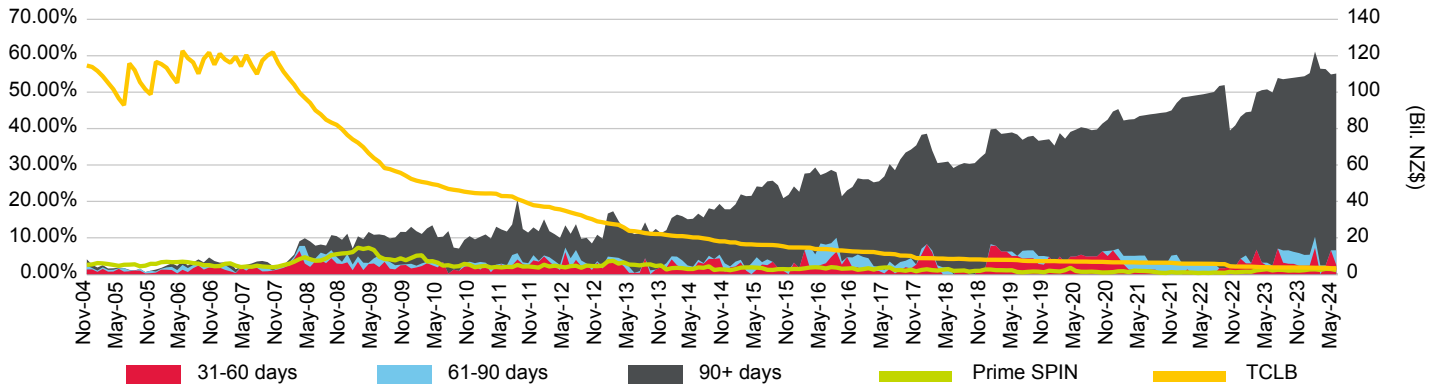

Loan Pool Repayment Trend and Outstanding Security Balance

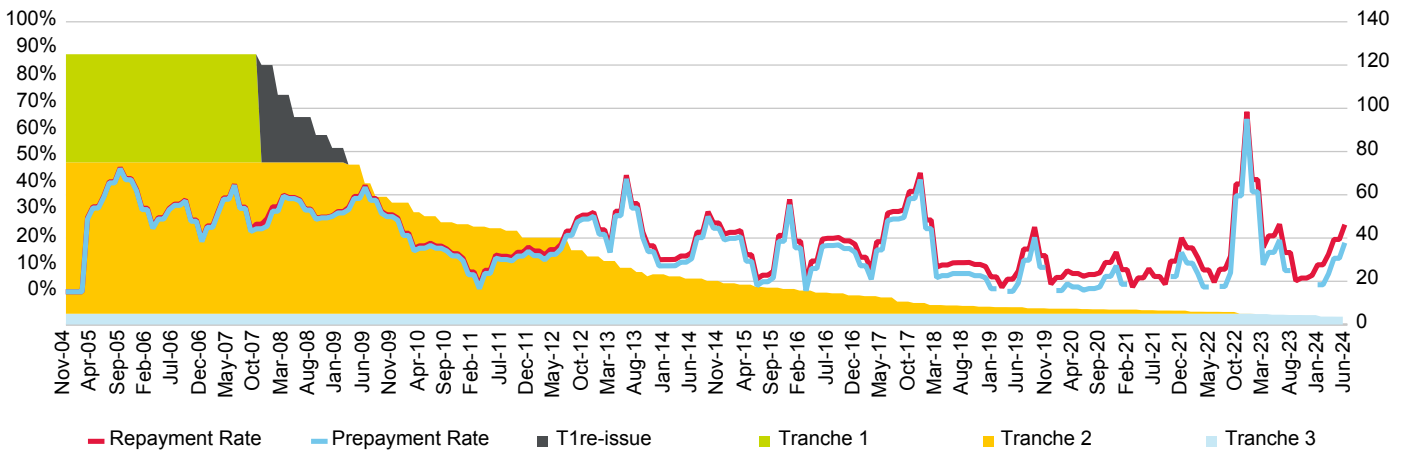

Current Loan To Value Ratio Distribution

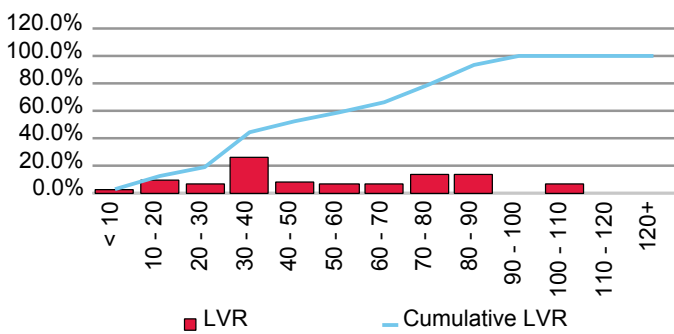

Current Loan Size Distribution (A\$,000)

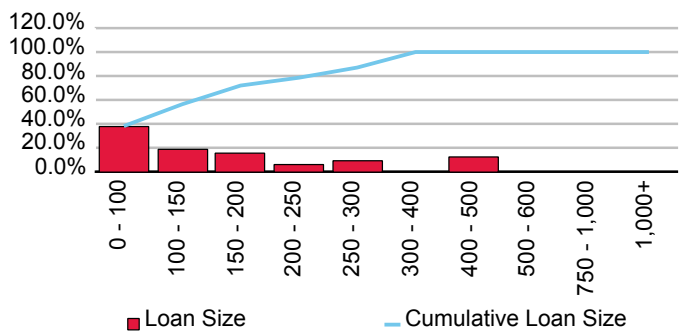

Cumulative Losses

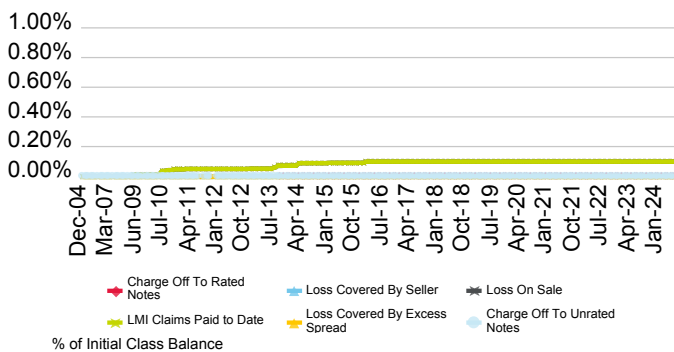

Current Geographic Distribution

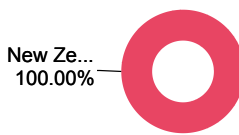

RESIMAC Ltd.

First Issue Released	Total # Domestic Issues	Total # Cross Border Issues	# Outstanding	Value Outstanding
16-Sep-21	1	0	1	Mil. NZ\$72.14

Loan Pool Arrears Performance vs Prime SPIN

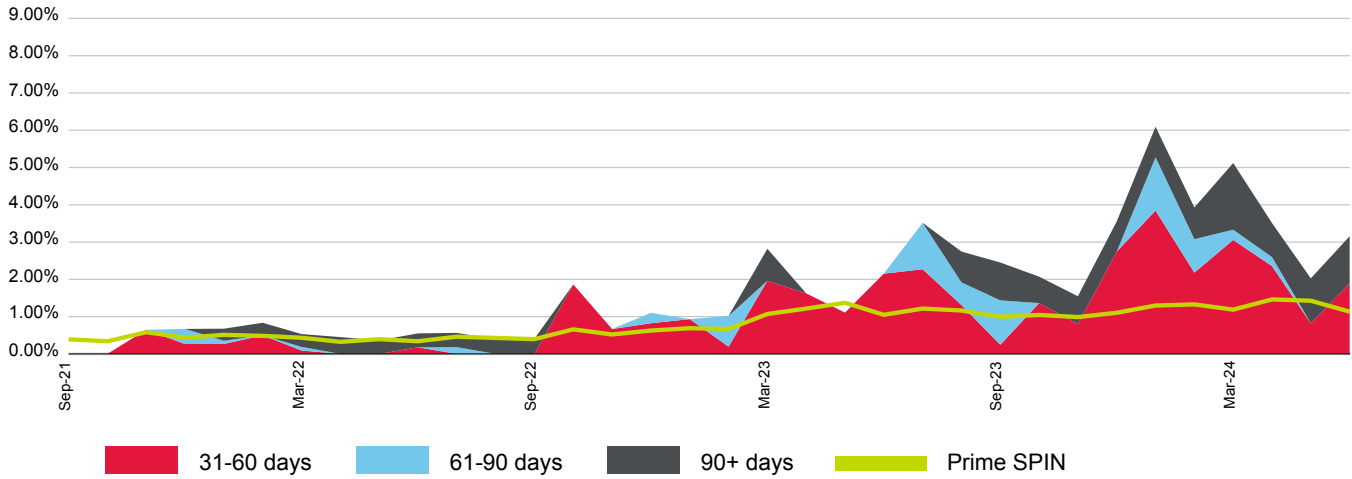

(%)	Jul-23	Aug-23	Sep-23	Oct-23	Nov-23	Dec-23	Jan-24	Feb-24	Mar-24	Apr-24	May-24	Jun-24
31-60 days	2.27	1.31	0.25	1.36	0.80	2.75	3.85	2.18	3.06	2.36	0.82	1.89
61-90 days	1.25	0.61	1.19	0.00	0.00	0.00	1.43	0.90	0.27	0.24	0.00	0.00
90+ days	0.00	0.83	1.02	0.71	0.74	0.81	0.82	0.85	1.79	0.91	1.21	1.26
Total	3.52	2.74	2.45	2.07	1.55	3.55	6.10	3.93	5.12	3.51	2.03	3.16
Prime SPIN	1.22	1.16	0.99	1.05	0.99	1.10	1.30	1.33	1.19	1.46	1.43	1.13

Prepayment & Repayment Rates vs Prime SPPI

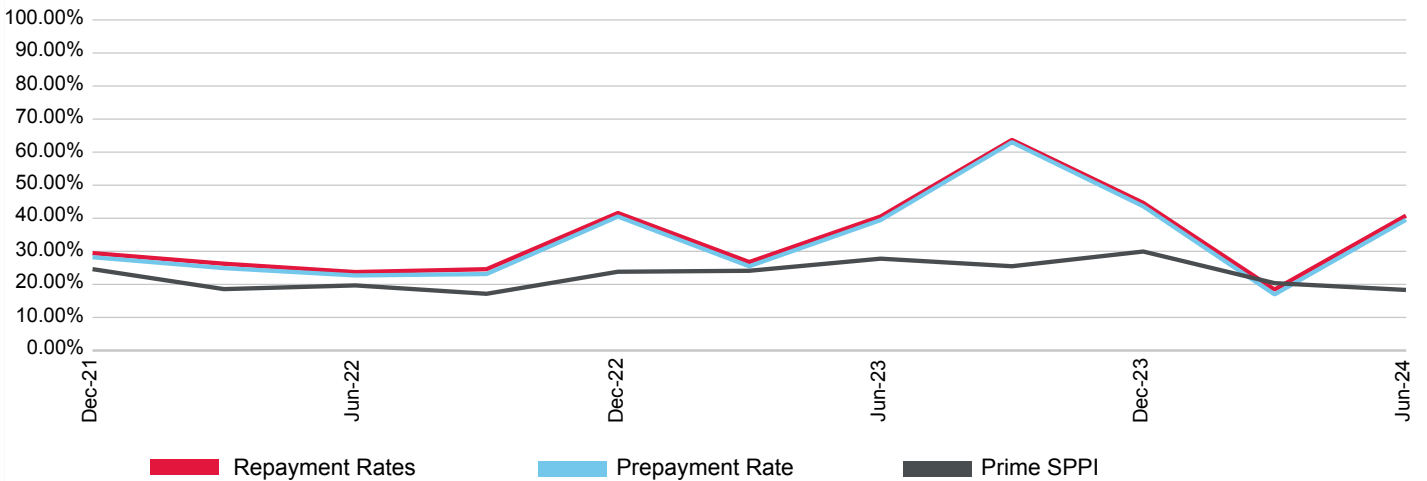

(%)	Sep-21	Dec-21	Mar-22	Jun-22	Sep-22	Dec-22	Mar-23	Jun-23	Sep-23	Dec-23	Mar-24	Jun-24
Prepayment	0.00	28.22	24.92	22.70	23.13	40.52	25.49	39.45	63.01	43.62	16.97	39.54
Repayment	0.00	29.46	26.25	23.72	24.60	41.58	26.76	40.52	63.70	44.63	18.44	40.80
Prime SPPI	33.71	24.61	18.57	19.69	17.15	23.82	24.11	27.78	25.49	29.94	20.37	18.32

RESIMAC Prime Trust - RESIMAC Prime Trust Series 2021-1

Originator	Servicer	Servicer Ranking	Outlook
RESIMAC Ltd.	Resimac Financial Securities Ltd.	Not Rated	Not Applicable

Loan Pool Arrears Performance vs SPIN

Arrears Reported on a Scheduled Balance Basis

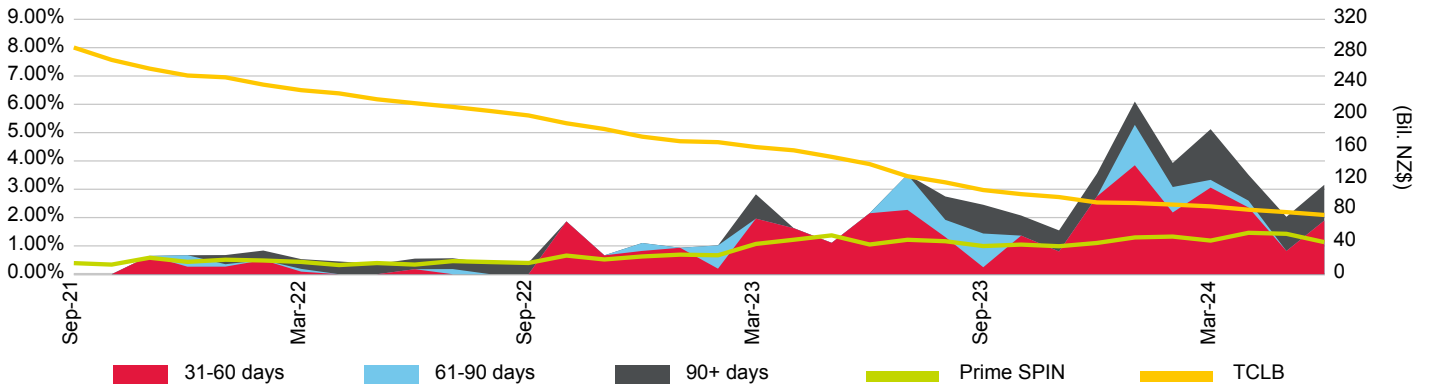

Loan Pool Repayment Trend and Outstanding Security Balance

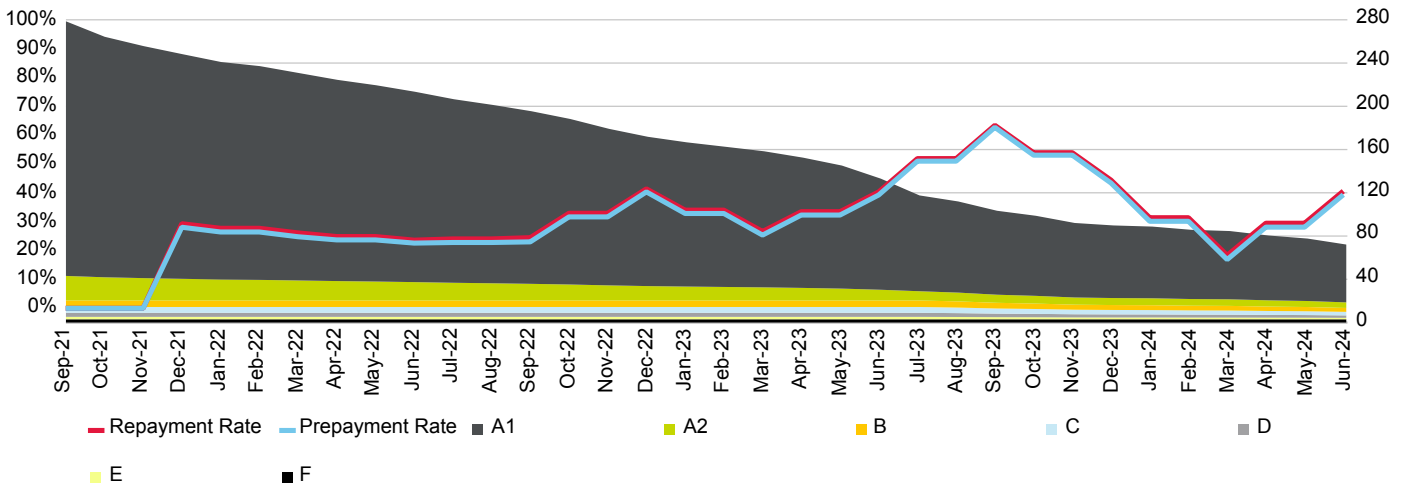

Current Loan To Value Ratio Distribution

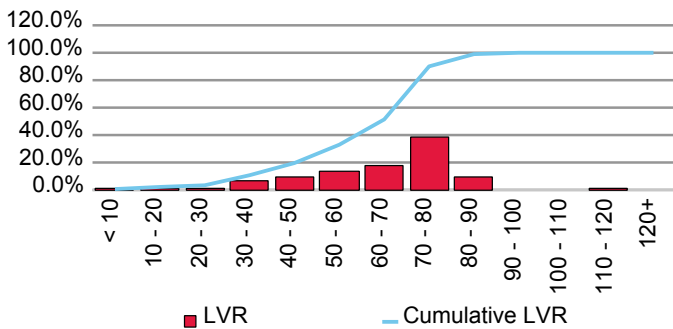

Current Loan Size Distribution (A\$,000)

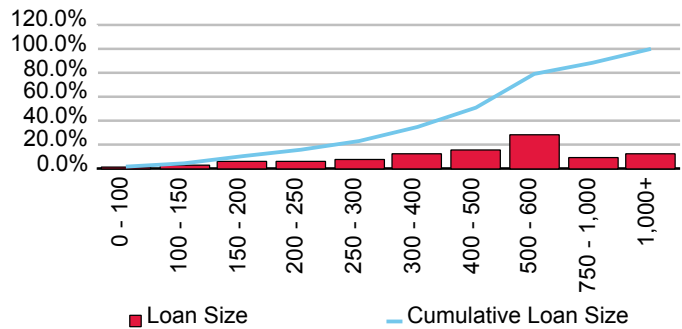

Cumulative Losses

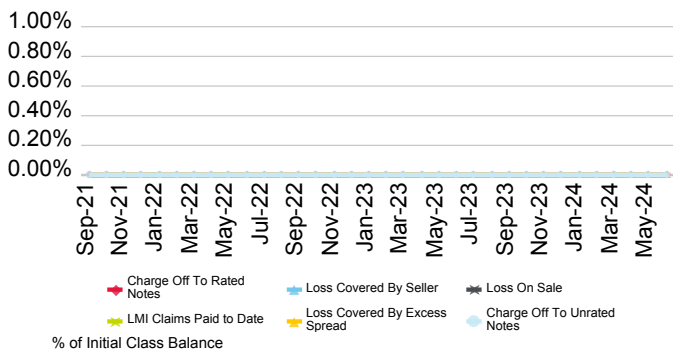

Current Geographic Distribution

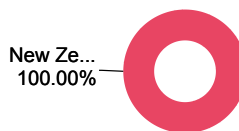

Southland Building Society

First Issue Released	Total # Domestic Issues	Total # Cross Border Issues	# Outstanding	Value Outstanding
12-Apr-07	2	0	1	Mil. NZ\$401.21

Loan Pool Arrears Performance vs Prime SPIN

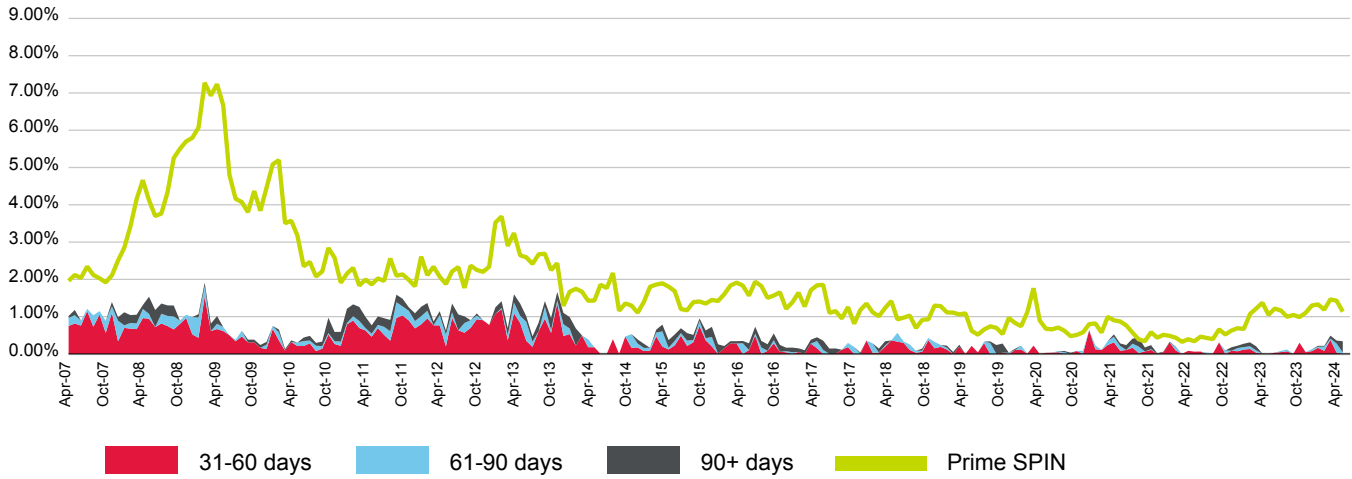

(%)	Jul-23	Aug-23	Sep-23	Oct-23	Nov-23	Dec-23	Jan-24	Feb-24	Mar-24	Apr-24	May-24	Jun-24
31-60 days	0.03	0.05	0.07	0.00	0.30	0.05	0.07	0.16	0.08	0.38	0.04	0.00
61-90 days	0.00	0.03	0.05	0.00	0.00	0.00	0.05	0.03	0.11	0.03	0.24	0.04
90+ days	0.00	0.00	0.00	0.00	0.00	0.00	0.00	0.02	0.02	0.08	0.08	0.30
Total	0.03	0.08	0.12	0.00	0.30	0.05	0.12	0.22	0.21	0.49	0.36	0.34
Prime SPIN	1.22	1.16	0.99	1.05	0.99	1.10	1.30	1.33	1.19	1.46	1.43	1.13

Prepayment & Repayment Rates vs Prime SPPI

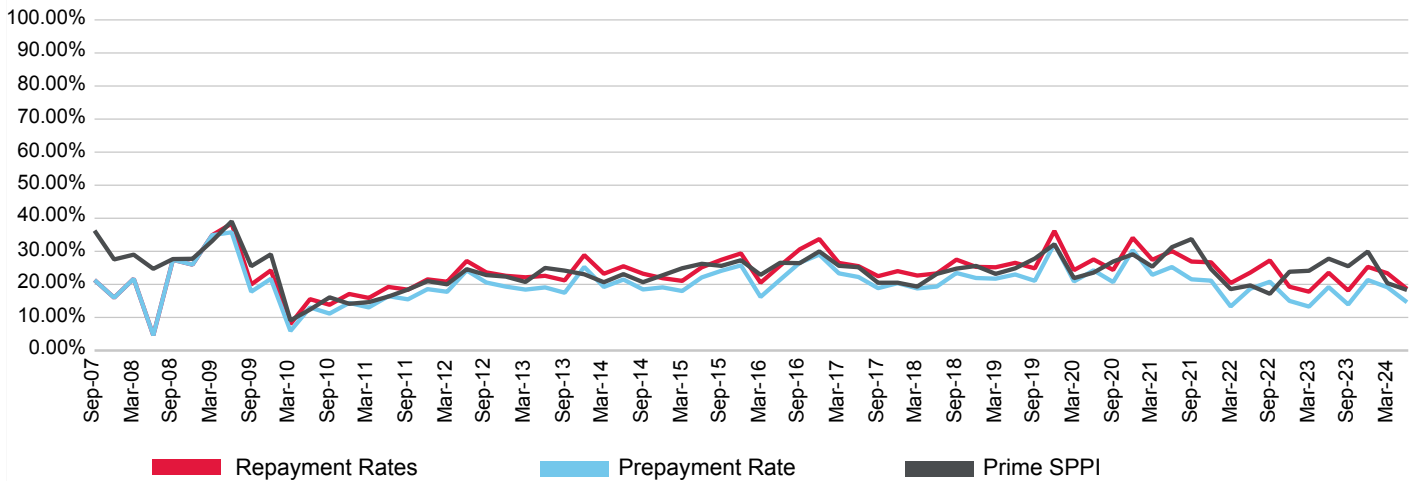

(%)	Sep-21	Dec-21	Mar-22	Jun-22	Sep-22	Dec-22	Mar-23	Jun-23	Sep-23	Dec-23	Mar-24	Jun-24
Prepayment	21.52	21.13	13.32	18.69	20.80	15.01	13.29	19.18	13.93	21.33	19.13	14.60
Repayment	26.90	26.68	20.40	23.57	27.25	19.29	17.79	23.52	18.13	25.30	23.36	18.63
Prime SPPI	33.71	24.61	18.57	19.69	17.15	23.82	24.11	27.78	25.49	29.94	20.37	18.32

SBS Oreti Trust No.2

Originator	Servicer	Servicer Ranking	Outlook
Southland Building Society	Southland Building Society	Not Ranked	Not Applicable

Loan Pool Arrears Performance vs SPIN

Arrears Reported on a Missed Payment Basis

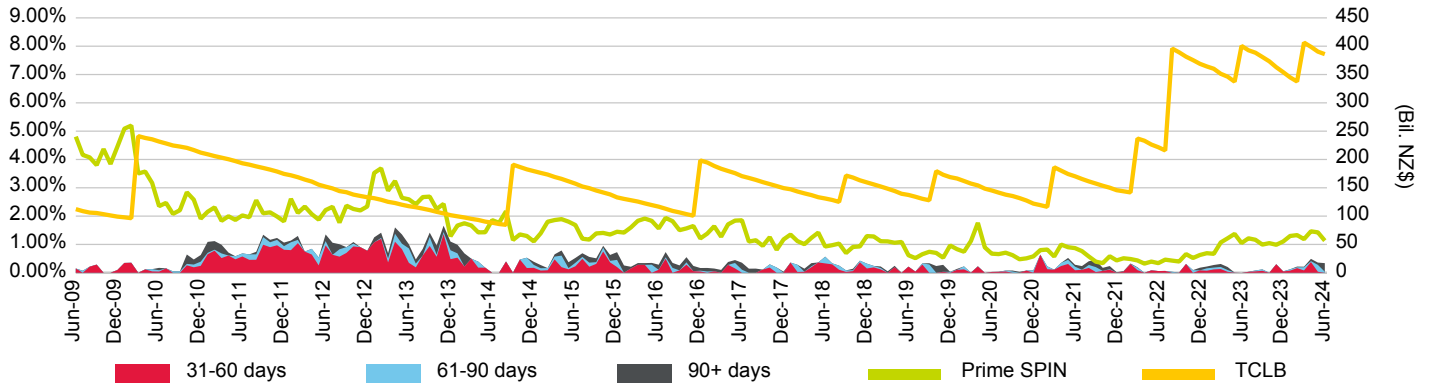

Loan Pool Repayment Trend and Outstanding Security Balance

Current Loan To Value Ratio Distribution

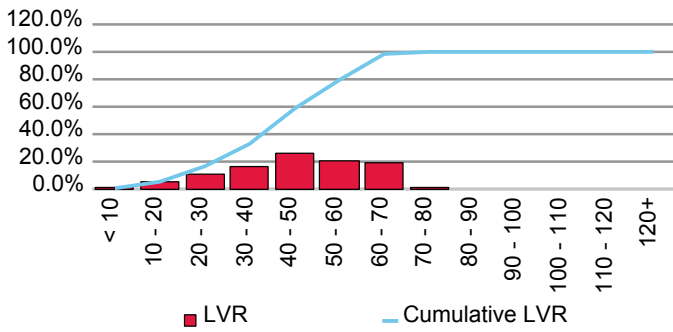

Current Loan Size Distribution (A\$,000)

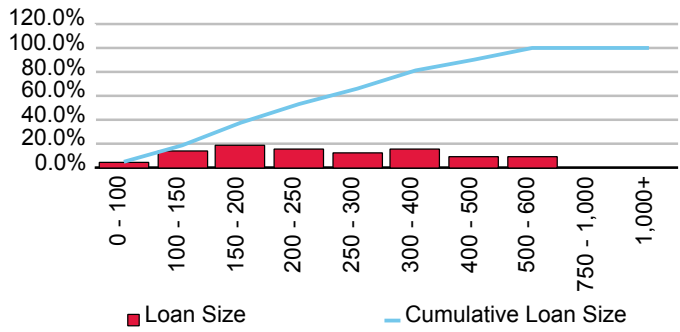

Cumulative Losses

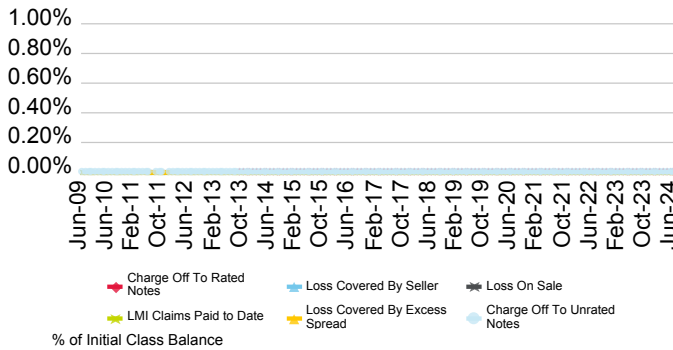

Current Geographic Distribution

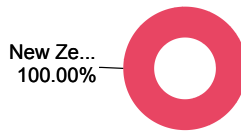

The Co-operative Bank

First Issue Released	Total # Domestic Issues	Total # Cross Border Issues	# Outstanding	Value Outstanding
13-Dec-10	5	1	3	Mil. NZ\$422.67

Loan Pool Arrears Performance vs Prime SPIN

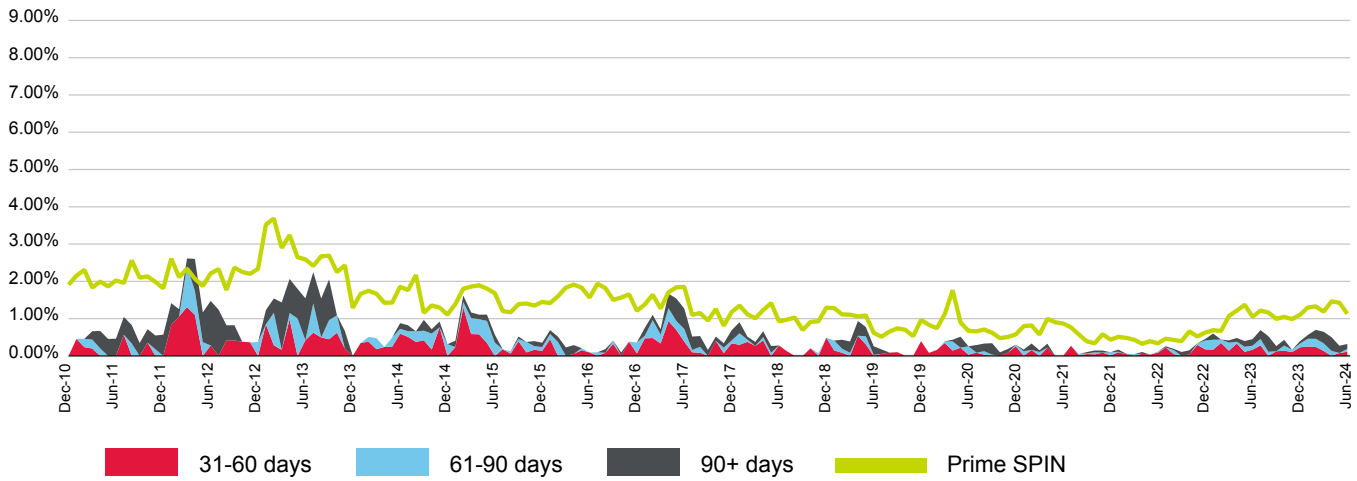

(%)	Jul-23	Aug-23	Sep-23	Oct-23	Nov-23	Dec-23	Jan-24	Feb-24	Mar-24	Apr-24	May-24	Jun-24
31-60 days	0.28	0.00	0.12	0.14	0.10	0.23	0.25	0.24	0.13	0.00	0.08	0.11
61-90 days	0.17	0.11	0.00	0.14	0.07	0.10	0.21	0.21	0.21	0.13	0.00	0.08
90+ days	0.24	0.42	0.14	0.15	0.00	0.06	0.10	0.24	0.31	0.37	0.20	0.13
Total	0.69	0.53	0.26	0.43	0.17	0.39	0.56	0.70	0.65	0.50	0.27	0.32
Prime SPIN	1.22	1.16	0.99	1.05	0.99	1.10	1.30	1.33	1.19	1.46	1.43	1.13

Prepayment & Repayment Rates vs Prime SPPI

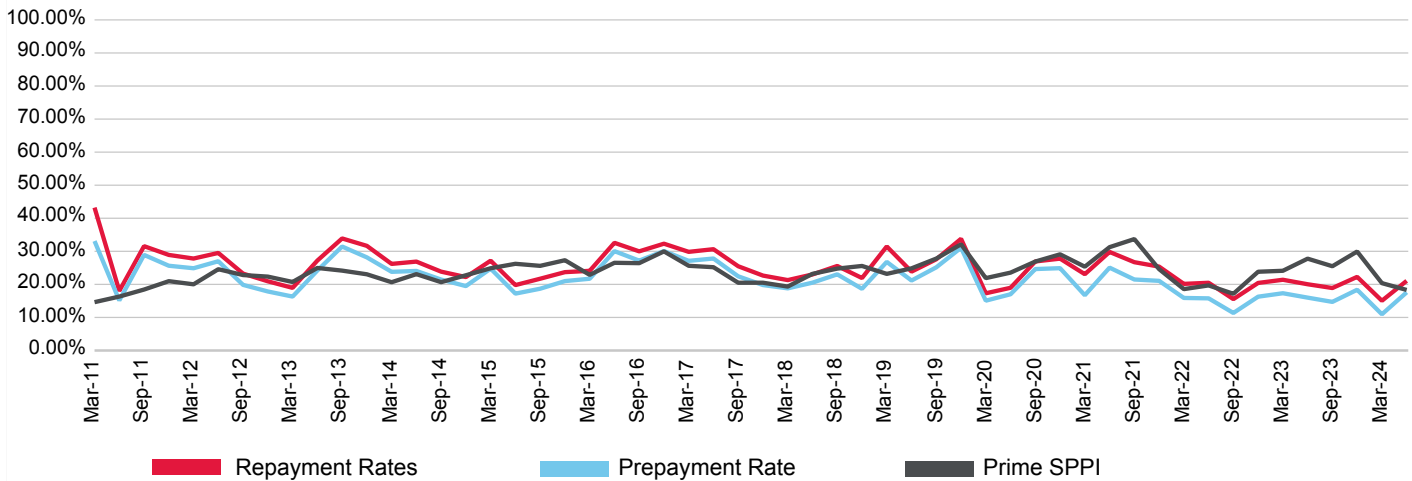

(%)	Sep-21	Dec-21	Mar-22	Jun-22	Sep-22	Dec-22	Mar-23	Jun-23	Sep-23	Dec-23	Mar-24	Jun-24
Prepayment	21.48	21.07	15.90	15.77	11.35	16.28	17.32	15.99	14.70	18.37	10.95	17.60
Repayment	26.71	25.37	20.15	20.49	15.54	20.44	21.40	20.04	18.90	22.27	15.05	21.07
Prime SPPI	33.71	24.61	18.57	19.69	17.15	23.82	24.11	27.78	25.49	29.94	20.37	18.32

The Co-operative Bank RMBS Trust Series 2019-1

Originator	Servicer	Servicer Ranking	Outlook
The Co-operative Bank	The Co-operative Bank	Not Ranked	Not Applicable

Loan Pool Arrears Performance vs SPIN

Arrears Reported on a Scheduled Balance Basis

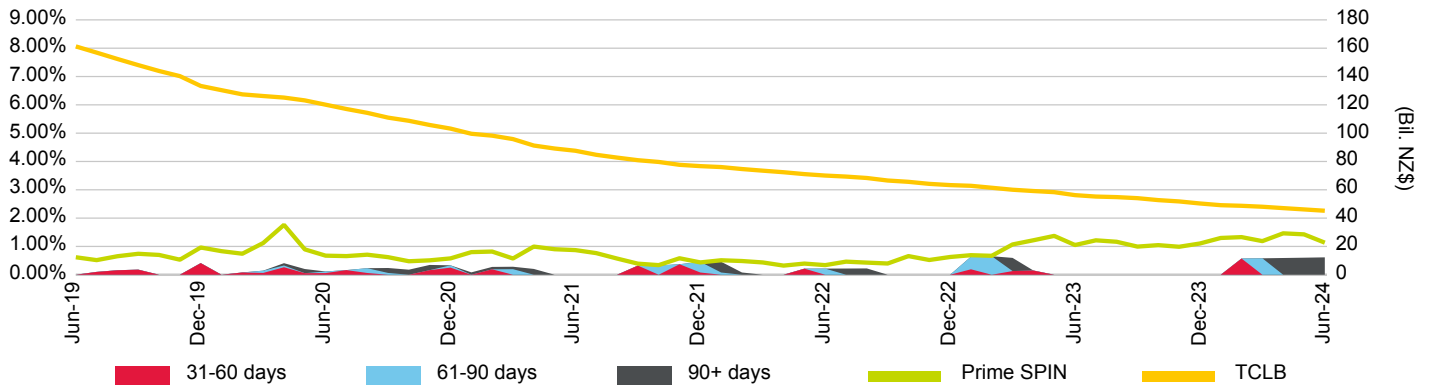

Loan Pool Repayment Trend and Outstanding Security Balance

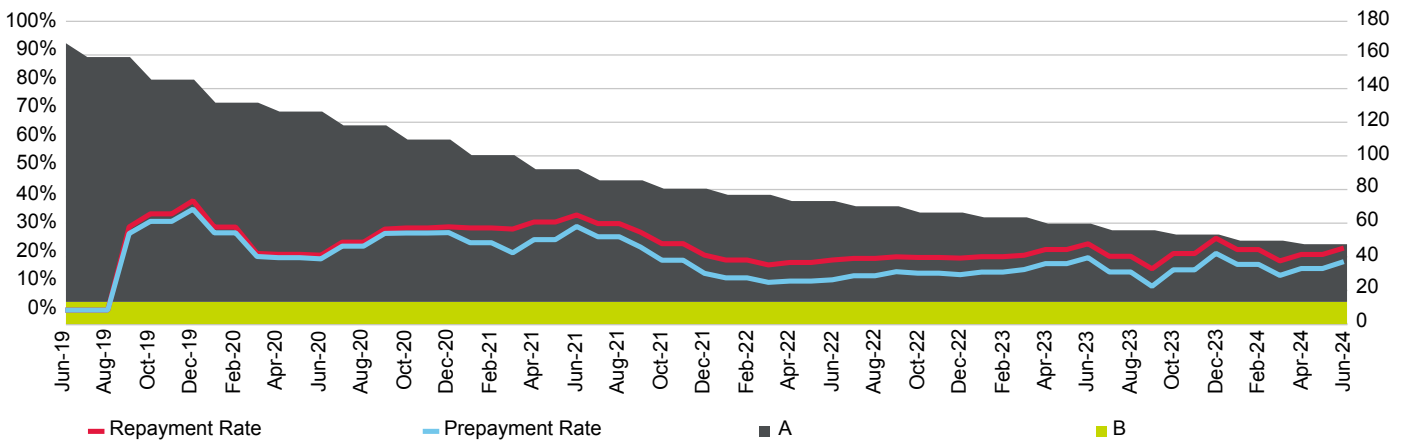

Current Loan To Value Ratio Distribution

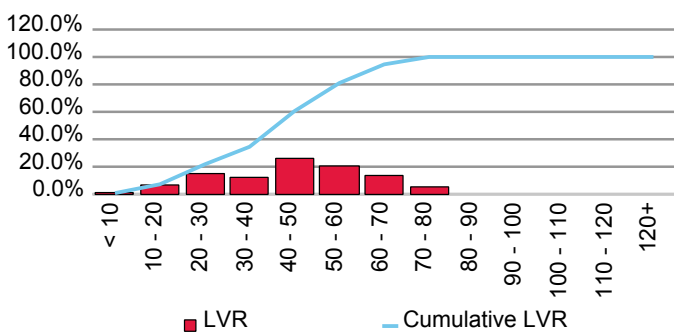

Current Loan Size Distribution (A\$,000)

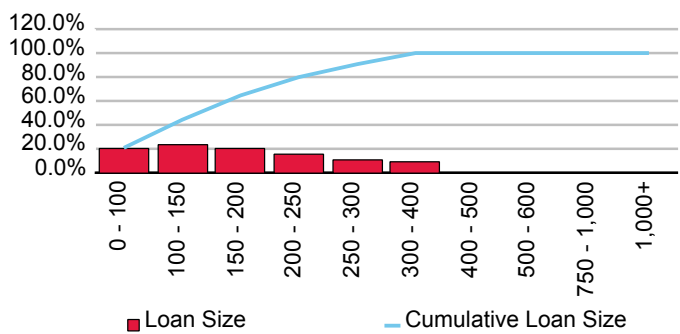

Cumulative Losses

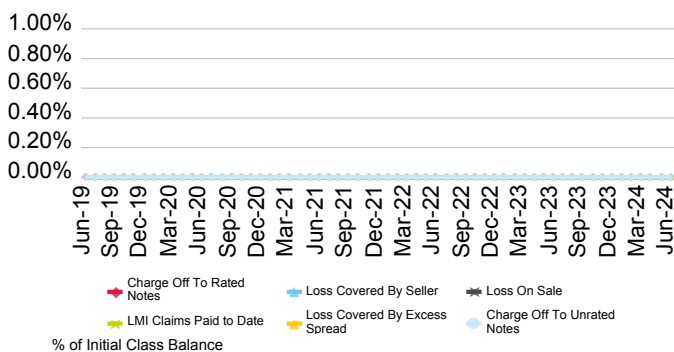

Current Geographic Distribution

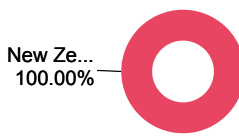

The Co-operative Bank RMBS Trust Series 2021-1

Originator	Servicer	Servicer Ranking	Outlook
The Co-operative Bank	The Co-operative Bank	Not Ranked	Not Applicable

Loan Pool Arrears Performance vs SPIN

Arrears Reported on a Scheduled Balance Basis

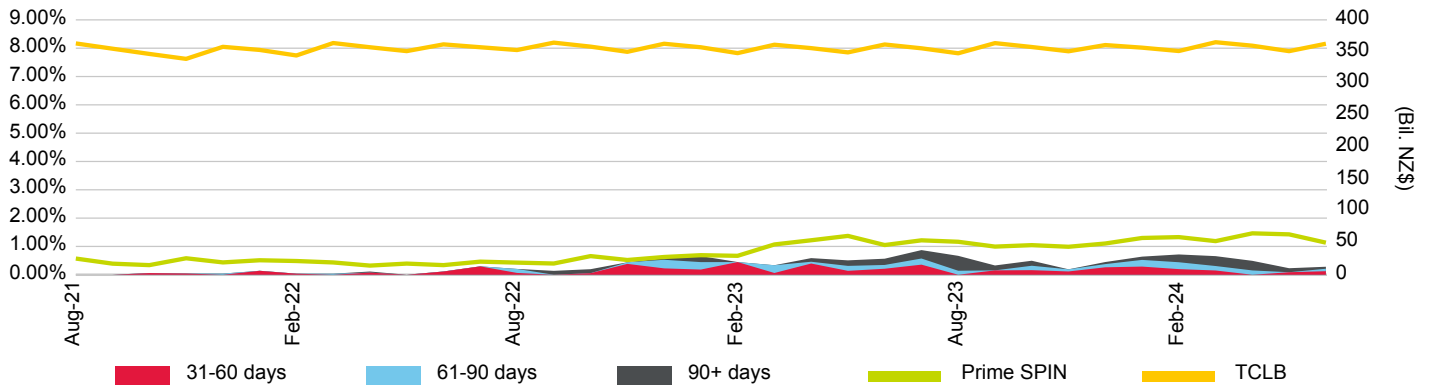

Loan Pool Repayment Trend and Outstanding Security Balance

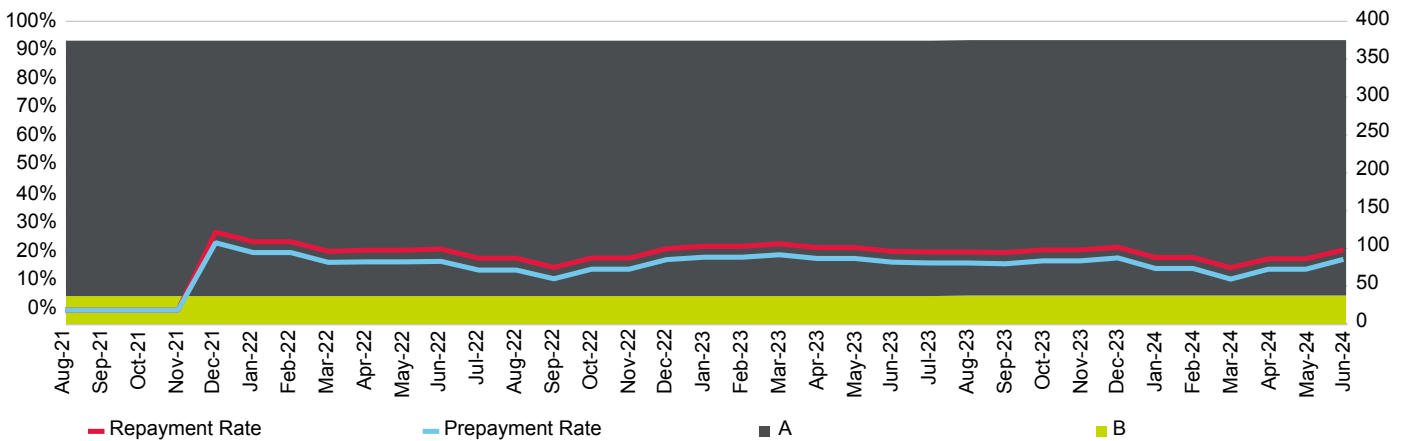

Current Loan To Value Ratio Distribution

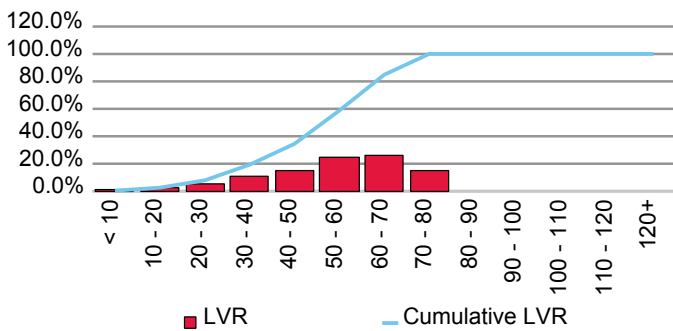

Current Loan Size Distribution (A\$,000)

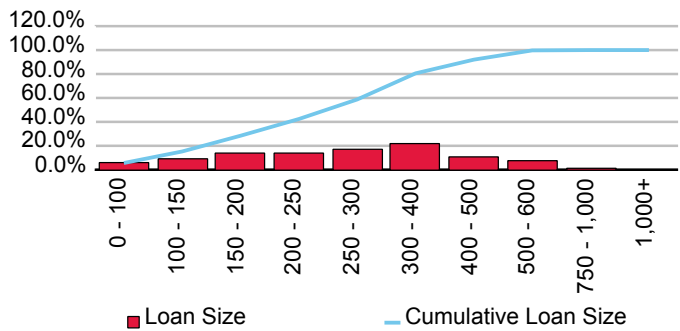

Cumulative Losses

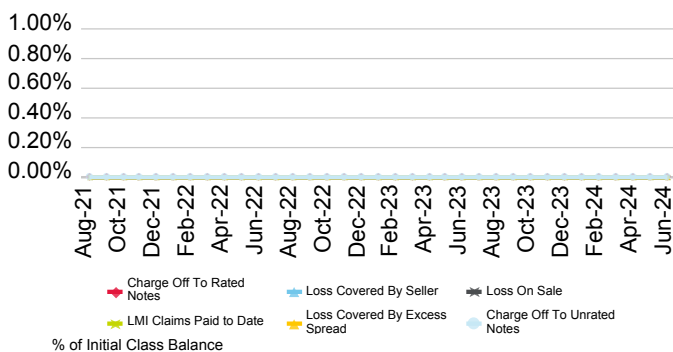

Current Geographic Distribution

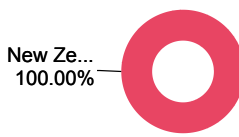

The Hongkong and Shanghai Banking Corp. Ltd. (New Zealand Branch)

First Issue Released	Total # Domestic Issues	Total # Cross Border Issues	# Outstanding	Value Outstanding
1-Dec-23	0	1	1	Mil. NZ\$678.74

Loan Pool Arrears Performance vs Prime SPIN

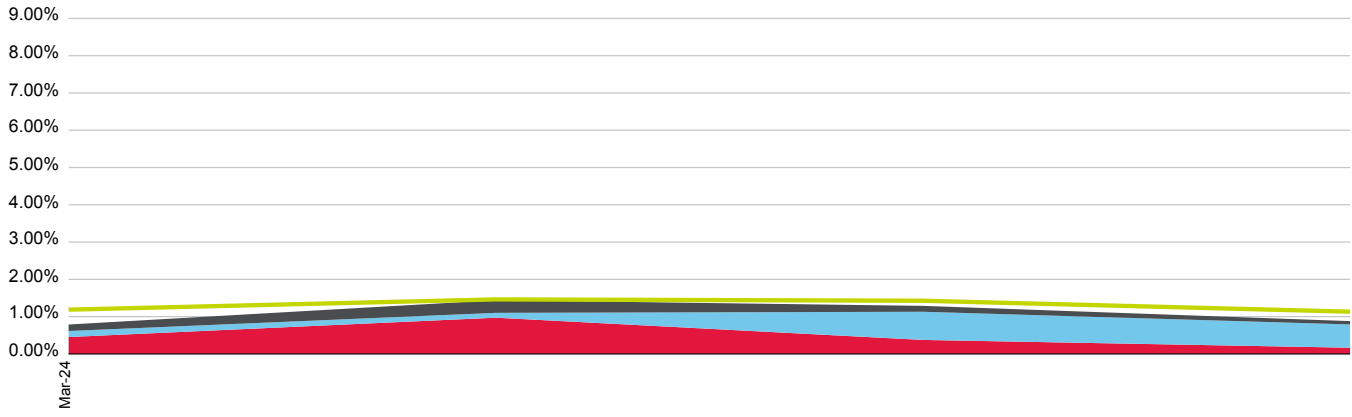

■ 31-60 days
 ■ 61-90 days
 ■ 90+ days
 ■ Prime SPIN

(%)	Jul-23	Aug-23	Sep-23	Oct-23	Nov-23	Dec-23	Jan-24	Feb-24	Mar-24	Apr-24	May-24	Jun-24
31-60 days	0.00	0.00	0.00	0.00	0.00	0.00	0.00	0.00	0.45	0.97	0.37	0.17
61-90 days	0.00	0.00	0.00	0.00	0.00	0.00	0.00	0.00	0.16	0.13	0.76	0.62
90+ days	0.00	0.00	0.00	0.00	0.00	0.00	0.00	0.00	0.17	0.34	0.16	0.09
Total	0.00	0.00	0.00	0.00	0.00	0.00	0.00	0.00	0.79	1.44	1.29	0.88
Prime SPIN	1.22	1.16	0.99	1.05	0.99	1.10	1.30	1.33	1.19	1.46	1.43	1.13

Prepayment & Repayment Rates vs Prime SPPI



■ Repayment Rates
 ■ Prepayment Rate
 ■ Prime SPPI

(%)	Sep-21	Dec-21	Mar-22	Jun-22	Sep-22	Dec-22	Mar-23	Jun-23	Sep-23	Dec-23	Mar-24	Jun-24
Prepayment	0.00	0.00	0.00	0.00	0.00	0.00	0.00	0.00	0.00	0.00	0.00	8.06
Repayment	0.00	0.00	0.00	0.00	0.00	0.00	0.00	0.00	0.00	0.00	0.00	11.15
Prime SPPI	33.71	24.61	18.57	19.69	17.15	23.82	24.11	27.78	25.49	29.94	20.37	18.32

Pepper Mortgage Nevada Trust 2023-1

Originator	Servicer	Servicer Ranking	Outlook
The Hongkong and Shanghai Banking Corp. Ltd. (New Zealand Branch)	Pepper New Zealand Ltd.	Not Rated	Not Applicable

Loan Pool Arrears Performance vs SPIN

Arrears Reported on a Missed Payment Basis

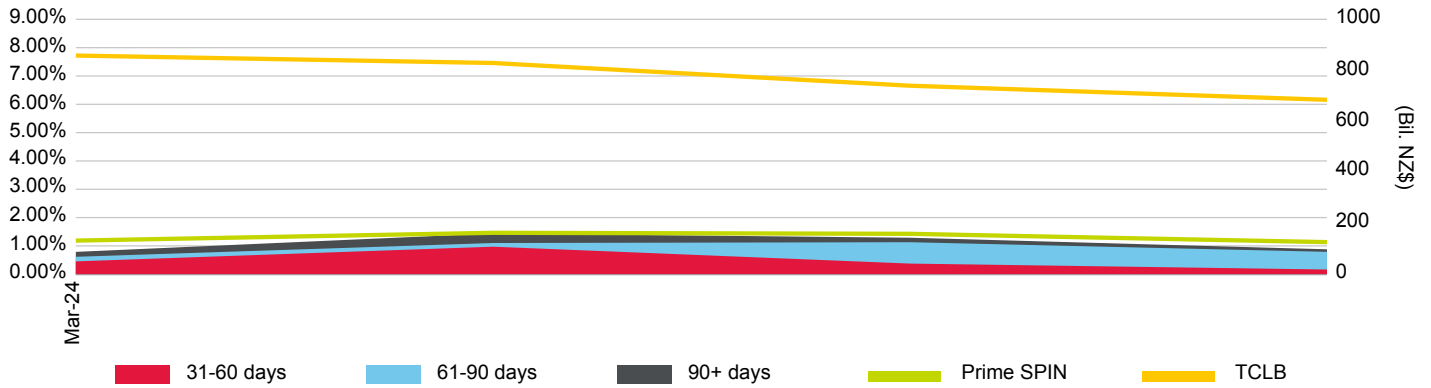

Loan Pool Repayment Trend and Outstanding Security Balance

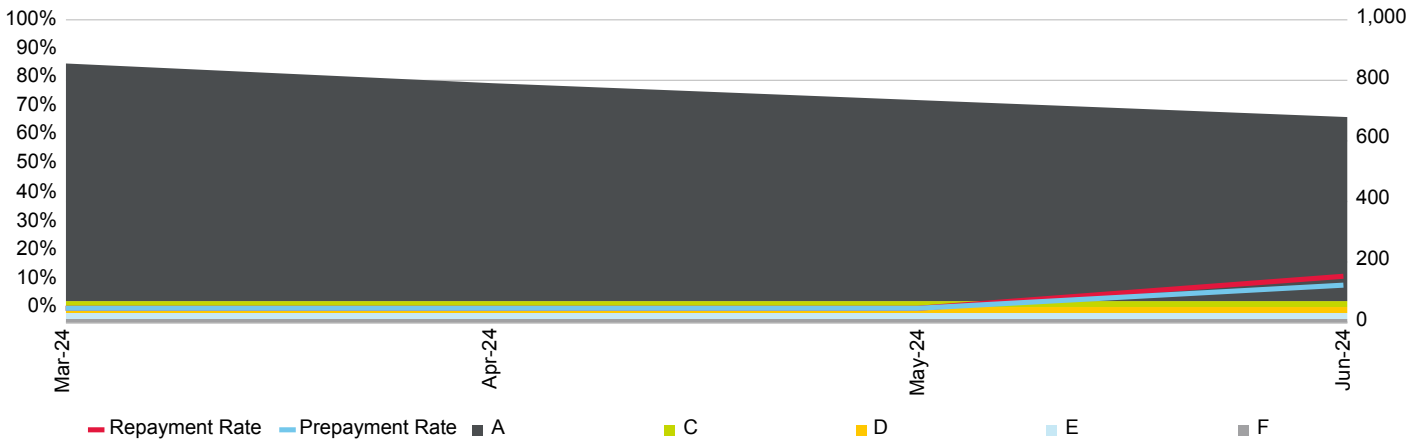

Current Loan To Value Ratio Distribution

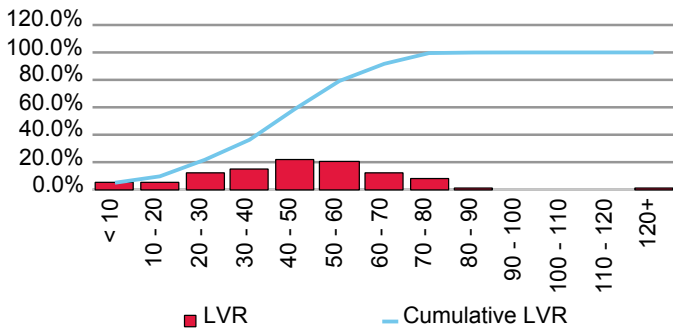

Current Loan Size Distribution (A\$,000)

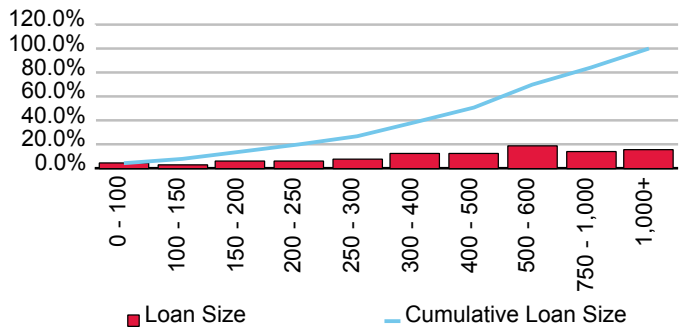

Cumulative Losses

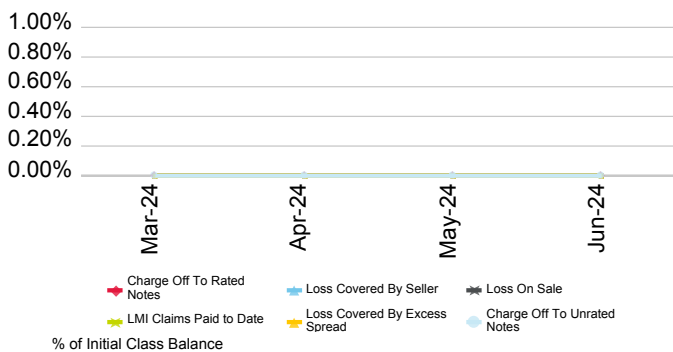

Current Geographic Distribution

