

RMBS Performance Watch

Australia Part 3a – Prime Originator Reports

As of March 31, 2025

This report does not constitute a rating action

PART 3A**AFG Securities Pty Ltd..... 3-1**

AFG 2021-2 Trust in respect of Series 2021-2	3-2
AFG 2022-1 Trust in Respect of Series 2022-1	3-3
AFG 2022-2 Trust in Respect of Series 2022-2	3-4
AFG 2023-1 Trust in Respect of Series 2023-1	3-5
AFG 2024-1 Trust in Respect of Series 2024-1	3-6

AIMS Home Loans Pty. Ltd..... 3-7

AIMS 2004-1 Trust	3-8
AIMS 2005-1 Trust	3-9
AIMS 2007-1 Trust	3-10

AMP Bank Ltd. 3-11

Progress 2008-1R Trust	3-12
Progress 2016-1 Trust	3-13
Progress 2017-1 Trust	3-14
Progress 2017-2 Trust	3-15
Progress 2018-1 Trust	3-16
Progress 2019-1 Trust	3-17
Progress 2020-1 Trust	3-18
Progress 2021-1 Trust	3-19
Progress 2022-1 Trust	3-20
Progress 2022-2 Trust	3-21
Progress 2023-1 Trust	3-22
Progress 2023-2 Trust	3-23
Progress 2024-1 Trust	3-24
Progress 2024-2 Trust	3-25

Arab Bank Australia Ltd. 3-26

Petra Trust - Series 2013-1R	3-27
------------------------------	------

Athena Mortgage Pty Limited..... 3-28

Olympus 2022-1 Trust	3-29
Olympus 2024-1 Trust	3-30
Olympus 2024-2 Trust	3-31

Australian Unity Bank Ltd..... 3-32

Kookaburra Securitisation Trust 2021-1R	3-33
---	------

Auswide Bank Ltd..... 3-34

ABA Trust 2023-1	3-35
WB Trust 2008-1	3-36

B&E Ltd..... 3-37

Tamar Trust Repo Series No. 1	3-38
-------------------------------	------

Bank of Queensland Ltd 3-39

Series 2017-1 REDS Trust	3-40
Series 2018-1 REDS Trust	3-41
Series 2019-1 REDS Trust	3-42
Series 2023-1 REDS Trust	3-43
Series 2024-1 REDS Trust	3-44
Series 2024-2 REDS Trust	3-45
SMHL Securitisation Trust 2020-1	3-46
SMHL Series Securitisation Fund 2019-1	3-47

BC Securities Pty Ltd... 3-48

Coventry Bond Trust 2023-1	3-49
Coventry Bond Trust 2023-2	3-50
Crimson Bond Trust 2022-1P	3-51
Crimson Bond Trust 2022-2P	3-52
Crimson Bond Trust 2023-1P	3-53
Crimson Bond Trust 2024-1	3-54
Ruby Bond Trust 2021-1	3-55
Ruby Bond Trust 2022-1	3-56

Ruby Bond Trust 2024-1	3-57
------------------------	------

Bendigo and Adelaide Bank Ltd..... 3-58

TORRENS Series 2016-1 Trust	3-59
TORRENS Series 2017-2(P) Trust	3-60
TORRENS Series 2017-3 Trust	3-61
TORRENS Series 2019-1 Trust	3-62
TORRENS Series 2019-2 Trust	3-63
TORRENS Series 2021-1 Trust	3-64
TORRENS Series 2021-2 Trust	3-65
TORRENS Series 2022-1 Trust	3-66

Beyond Bank Australia Ltd..... 3-67

Barton Series 2017-1 Trust	3-68
Barton Series 2019-1 Trust	3-69
Barton Series 2023-1 Trust	3-70

Bluestone Mortgages Pty Ltd. 3-71

Bluestone Prime 2022-1 Trust	3-72
Bluestone Prime 2024-1 Trust	3-73

BNK Banking Corporation Limited. 3-74

Primus Trust 2023-1R	3-75
----------------------	------

Brighten Financial Pty Limited 3-76

Orion Trust 2022-1	3-77
Orion Trust 2023-1	3-78
Orion Trust 2024-1	3-79

Brighten Home Loans Pty Ltd. 3-80

Solaris Trust 2022-1	3-81
Solaris Trust 2024-1	3-82

Challenger Mortgage Management Pty Ltd.. 3-83

Challenger Millennium Series 2013-1Trust	3-84
--	------

Citigroup Pty Ltd..... 3-85

Securitized Australian Mortgage Trust 2017-1	3-86
--	------

Columbus Capital Pty Ltd. 3-87

Triton Bond Trust 2021-1 Series 1	3-88
Triton Bond Trust 2021-2 Series 1	3-89
Triton Bond Trust 2022-1 Series 1	3-90
Triton Bond Trust 2022-2 Series 1	3-91
Triton Bond Trust 2022-3 Series 1	3-92
Triton Bond Trust 2022-4 Series 1	3-93
Triton Bond Trust 2023-1 Series 1	3-94
Triton Bond Trust 2023-2 Series 1	3-95
Triton Bond Trust 2023-3P Series 1	3-96
Triton Bond Trust 2024-1 Series 1	3-97
Triton Bond Trust 2024-2 Series 1	3-98
Triton Bond Trust 2024-3 Series 1	3-99
Vermilion Bond Trust 2023 Series 1	3-100
Vermilion Bond Trust 2024 Series 1	3-101

Commonwealth Bank of Australia Ltd..... 3-102

Medallion Trust Series 2015-1	3-103
Medallion Trust Series 2015-2	3-104
Medallion Trust Series 2016-1	3-105
Medallion Trust Series 2016-2	3-106
Medallion Trust Series 2017-1	3-107
Medallion Trust Series 2017-2	3-108
Medallion Trust Series 2019-1	3-109
Medallion Trust Series 2023-1	3-110
Medallion Trust Series 2023-2	3-111

Credit Union Australia Ltd 3-112

Series 2017-1 Harvey Trust	3-113
Series 2018-1 Harvey Trust	3-114

Series 2021-1 Harvey Trust	3-115
Series 2023-1 Harvey Trust	3-116
Series 2024-1 Harvey Trust	3-117

Credit Union SA Ltd.....3-118

MTG CUSA Trust Repo Series No.1	3-119
---------------------------------	-------

FirstMac Ltd.3-120

Firstmac Mortgage Funding Trust No. 4 Series 1-2020	3-121
Firstmac Mortgage Funding Trust No. 4 Series 2-2018	3-122
Firstmac Mortgage Funding Trust No. 4 Series 2-2020	3-123
Firstmac Mortgage Funding Trust No. 4 Series 2020-3	3-124
Firstmac Mortgage Funding Trust No. 4 Series 2021-3PP	3-125
Firstmac Mortgage Funding Trust No. 4 Series 2021-4	3-126
Firstmac Mortgage Funding Trust No. 4 Series 2022-2PP	3-127
Firstmac Mortgage Funding Trust No. 4 Series 2022-4	3-128
Firstmac Mortgage Funding Trust No. 4 Series 3-2018	3-129
Firstmac Mortgage Funding Trust No. 4 Series 4-2019	3-130
Firstmac Mortgage Funding Trust No. 4 Series Eagle No.1	3-131
Firstmac Mortgage Funding Trust No. 4 Series Eagle No.2	3-132
Firstmac Mortgage Funding Trust No. 4 Series 2-2019	3-133
Firstmac Mortgage Funding Trust No. 4 Series 2021-1PP	3-134
Firstmac Mortgage Funding Trust No. 4 Series 2021-2	3-135
Firstmac Mortgage Funding Trust No. 4 Series 2022-1	3-136
Firstmac Mortgage Funding Trust No. 4 Series 2022-3	3-137
Firstmac Mortgage Funding Trust No. 4 Series 2023-1	3-138
Firstmac Mortgage Funding Trust No. 4 Series 2024-1	3-139
Firstmac Mortgage Funding Trust No. 4 Series 2024-2PP	3-140
Firstmac Mortgage Funding Trust No. 4 Series 2024-3PP	3-141
Firstmac Mortgage Funding Trust No. 4 Series 2024-4	3-142
Firstmac Mortgage Funding Trust No. 4 Series 2024-5PP	3-143
Firstmac Mortgage Funding Trust No.4 Series Eagle No.3PP	3-144
Firstmac Mortgage Funding Trust No.4 Series Eagle No.4	3-145

Gateway Bank Ltd.....3-146

Portavia Trust No.2 Series 2013-1R	3-147
------------------------------------	-------

Heritage and People's Choice Ltd.....3-148

HBS Trust 2017-1	3-149
Light Trust 2017-1	3-150
Light Trust 2018-1	3-151
Light Trust 2019-1	3-152
Light Trust 2021-1	3-153

Light Trust 2023-1	3-154
Light Trust 2024-1	3-155
Light Trust No.6	3-156

HSBC Bank Australia Ltd.....3-157

Lion Series 2020-1 Trust	3-158
Lion Series 2022-1 Trust	3-159
Lion Series 2023-1 Trust	3-160
Lion Series 2024-1 Trust	3-161

Hume Bank Ltd.3-162

Murray Trust Repo Series No.1	3-163
-------------------------------	-------

Illawarra Credit Union Ltd.3-164

MTG ICU Trust Repo Series No.1	3-165
MTG ICU Trust Series 2021-1	3-166

IMB Ltd.....3-167

Illawarra Series 2017-1 RMBS Trust	3-168
Illawarra Series 2024-1 RMBS Trust	3-169

ING Bank (Australia) Ltd.3-170

IDOL 2019-1 Trust	3-171
IDOL 2023-1 Trust	3-172
IDOL 2024-1 Trust	3-173

PART 3B

Macquarie Bank Ltd.....3-174

PUMA Series 2017-1	3-175
PUMA Series 2019-1	3-176
PUMA Series 2021-1P	3-177
PUMA Series 2021-2	3-178
PUMA Series 2022-1	3-179
PUMA Series 2023-1	3-180
PUMA Series 2024-1	3-181
PUMA Series 2024-2	3-182

Maitland Mutual Ltd.3-183

Hunter Trust Repo Series No. 1	3-184
--------------------------------	-------

Mortgage House of Australia Pty Ltd.....3-185

Mortgage House Capital Mortgage Trust No.1	
Mortgage House RMBS Osmium Series 2024-1	3-186
Mortgage House Capital Mortgage Trust No.1	
Mortgage House RMBS Osmium Series 2024-2	3-187
Mortgage House Capital Mortgage Trust No.1	
Mortgage House RMBS Prime Series 2024-1	3-188
Mortgage House Capital Mortgage Trust No.1	
Mortgage House RMBS Prime Series 2024-2	3-189
Mortgage House Capital Mortgage Trust No.1 – Mortgage House RMBS Osmium Series 2023-1	3-190
Mortgage House Capital Mortgage Trust No.1- Mortgage House RMBS Series 2022-1	3-191
Mortgage House Capital Mortgage Trust No.1- Mortgage House RMBS Series 2022-2	3-192

MyState Bank Ltd.....3-193

Conquest 2016-2 Trust	3-194
Conquest 2017-1 Trust	3-195
Conquest 2018-1 Trust	3-196
Conquest 2019-2 Trust	3-197

Conquest 2022-1 Trust	3-198	Westpac Banking Corp.	3-248
Conquest 2023-2 Trust	3-199	Series 2015-1 WST Trust	3-249
Conquest 2024-1 Trust	3-200	Series 2019-1 WST Trust	3-250
National Australia Bank Ltd.....	3-201	Series 2020-1 WST Trust	3-251
National RMBS Trust 2016-1 Series 2016-1	3-202	Series 2021-1 WST Trust	3-252
National RMBS Trust 2018-2 Series 2018-2	3-203	Series 2024-1 WST Trust	3-253
National RMBS Trust 2022-1 Series 2022-1	3-204	Series 2024-2 WST Trust	3-254
Pepper HomeLoans Pty Ltd.....	3-205		
Pepper Prime 2022-1 Trust	3-206		
Pepper Prime 2022-2 Trust	3-207		
Pepper Prime 2023-1 Trust	3-208		
Police & Nurses Limited.....	3-209		
Pinnacle Series Trust 2017-T1	3-210		
Pinnacle Series Trust 2021-T1	3-211		
Pinnacle Series Trust 2024-T1	3-212		
Police Credit Union Ltd.....	3-213		
MTG PCU Trust Repo Series No. 1	3-214		
Police Financial Services Limited.....	3-215		
Impetus Funding Trust No. 1 Repo Series No. 1	3-216		
QPCU Ltd.....	3-217		
QPCU Heroes Trust Repo Series No. 1	3-218		
Queensland Country Bank Ltd.....	3-219		
MTG QCCU Trust Repo Series No. 1	3-220		
Regional Australia Bank Ltd.....	3-221		
CMG Funding Trust No. 1 Repo Series No. 1	3-222		
Resimac Ltd.	3-223		
RESIMAC Triomphe Trust - RESIMAC			
Premier Series 2021-2	3-224		
RESIMAC Triomphe Trust - RESIMAC			
Premier Series 2021-3	3-225		
RESIMAC Triomphe Trust - RESIMAC			
Premier Series 2022-1	3-226		
RESIMAC Triomphe Trust - RESIMAC			
Premier Series 2022-2	3-227		
RESIMAC Triomphe Trust - RESIMAC			
Premier Series 2023-1	3-228		
RESIMAC Triomphe Trust - RESIMAC			
Premier Series 2024-1	3-229		
RESIMAC Triomphe Trust - RESIMAC			
Premier Series 2024-2	3-230		
Sintex Consolidated Pty Ltd.....	3-231		
Blackwattle Series RMBS Trust 2021-2	3-232		
Blackwattle Series RMBS Trust No. 3	3-233		
Blackwattle Series RMBS Trust No. 4	3-234		
Blackwattle Series RMBS Trust No. 5	3-235		
Southern Cross Credit Union Ltd... ..	3-236		
MTG SCCU Trust Repo Series No. 1	3-237		
Summerland Financial Services Ltd.....	3-238		
MTG SCU Trust Repo Series No.1	3-239		
Suncorp-Metway Ltd.	3-240		
Apollo Series 2008-1R Trust	3-241		
Apollo Series 2017-1 Trust	3-242		
Apollo Series 2017-2 Trust	3-243		
Apollo Series 2018-1 Trust	3-244		
Apollo Series 2022-1 Trust	3-245		
Apollo Series 2023-1 Trust	3-246		
Apollo Series 2024-1 Trust	3-247		

AFG Securities Pty Ltd.

First Issue Released	Total # Domestic Issues	Total # Cross Border Issues	# Outstanding	Value Outstanding
2-Apr-13	15	0	7	Mil. A\$ 1,572.68

Loan Pool Arrears Performance vs Prime SPIN

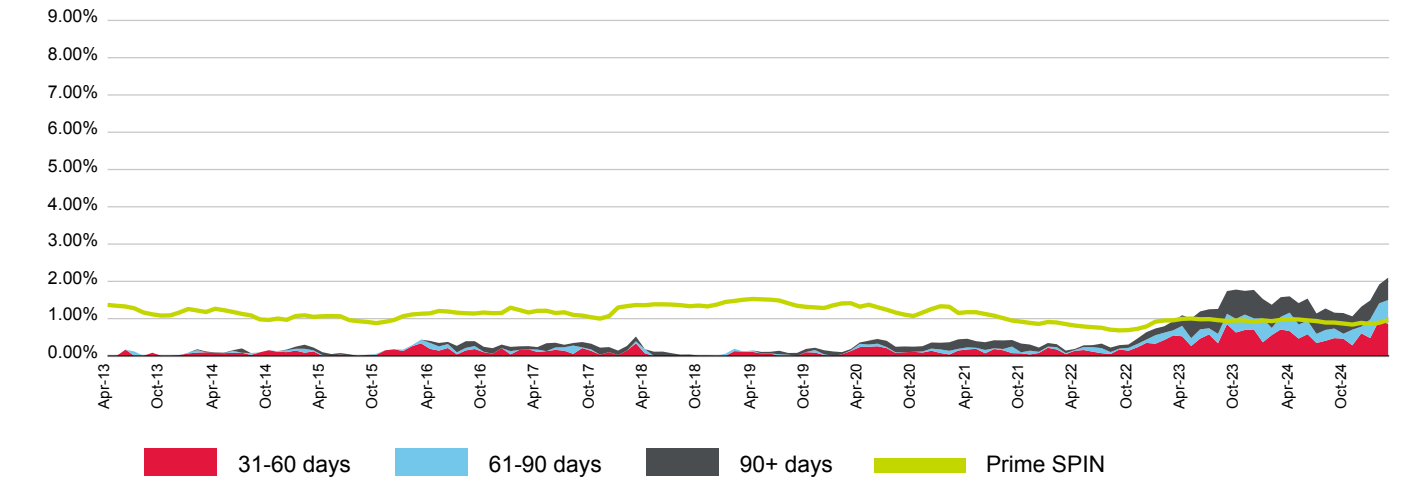

(%)	Apr-24	May-24	Jun-24	Jul-24	Aug-24	Sep-24	Oct-24	Nov-24	Dec-24	Jan-25	Feb-25	Mar-25
31-60 days	0.66	0.46	0.58	0.35	0.41	0.48	0.46	0.28	0.61	0.48	0.96	0.86
61-90 days	0.50	0.38	0.36	0.25	0.29	0.26	0.13	0.42	0.18	0.50	0.45	0.64
90+ days	0.44	0.57	0.59	0.55	0.58	0.42	0.56	0.36	0.54	0.51	0.50	0.60
Total	1.60	1.42	1.54	1.14	1.27	1.16	1.15	1.06	1.32	1.49	1.92	2.10
Prime SPIN	0.99	0.98	0.95	0.94	0.90	0.89	0.87	0.84	0.89	0.86	0.89	0.97

Prepayment & Repayment Rates vs Prime SPPI

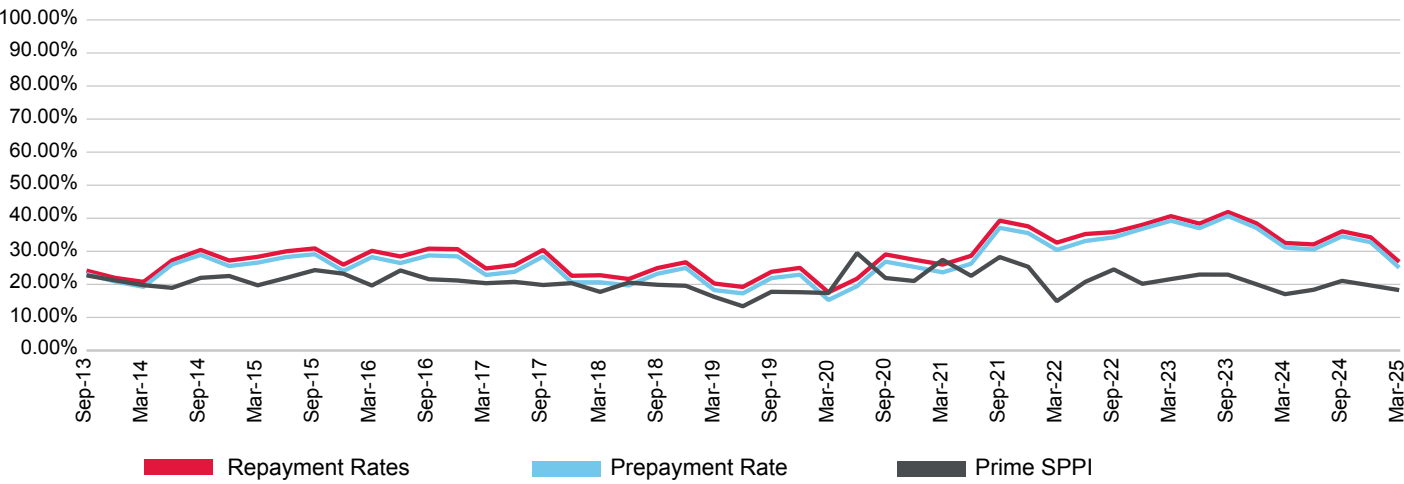

(%)	Jun-22	Sep-22	Dec-22	Mar-23	Jun-23	Sep-23	Dec-23	Mar-24	Jun-24	Sep-24	Dec-24	Mar-25
Prepayment	33.13	34.23	36.81	39.25	37.00	40.66	37.08	31.17	30.57	34.54	32.74	25.05
Repayment	35.23	35.81	38.01	40.64	38.37	41.90	38.46	32.53	32.08	36.05	34.25	26.82
Prime SPPI	20.76	24.52	20.17	21.60	22.96	22.95	20.03	17.04	18.37	21.06	19.68	18.26

AFG 2021-2 Trust in respect of Series 2021-2

Originator	Servicer	Servicer Ranking	Outlook
AFG Securities Pty Ltd.	AFG Securities Pty Ltd.	Not Ranked	Not Applicable

Loan Pool Arrears Performance vs SPIN

Arrears Reported on a Scheduled Balance Basis

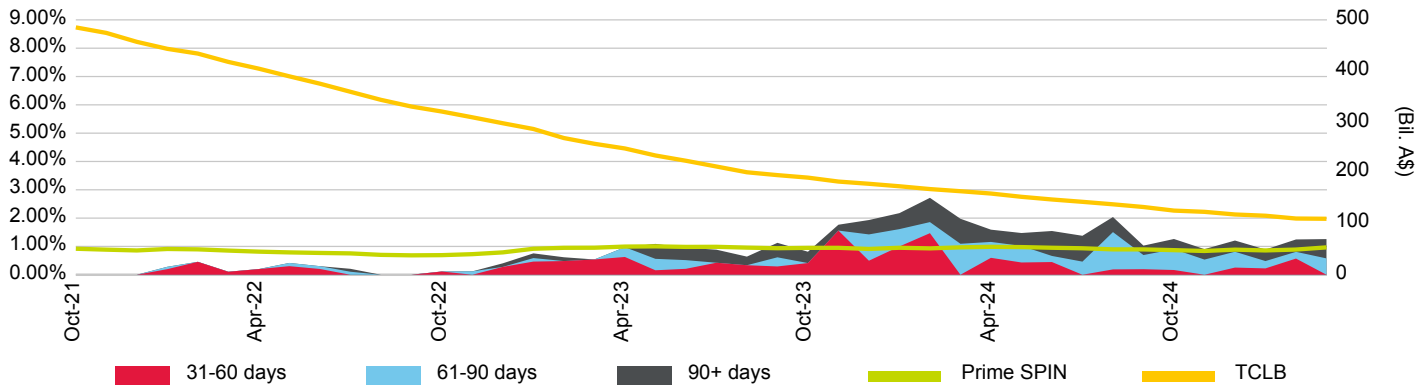

Loan Pool Repayment Trend and Outstanding Security Balance

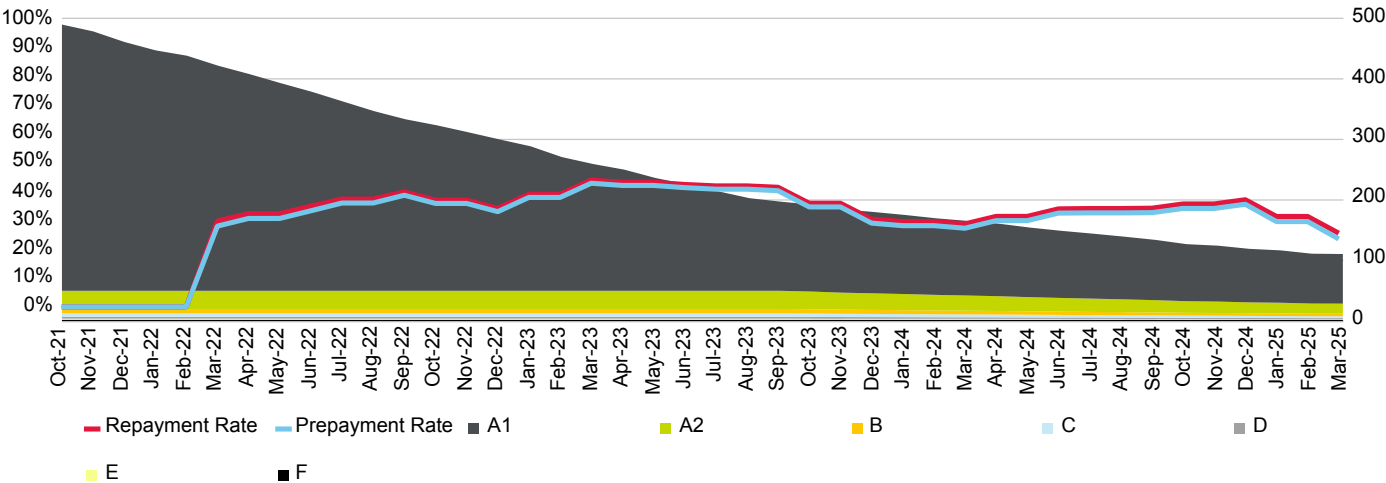

Current Loan To Value Ratio Distribution

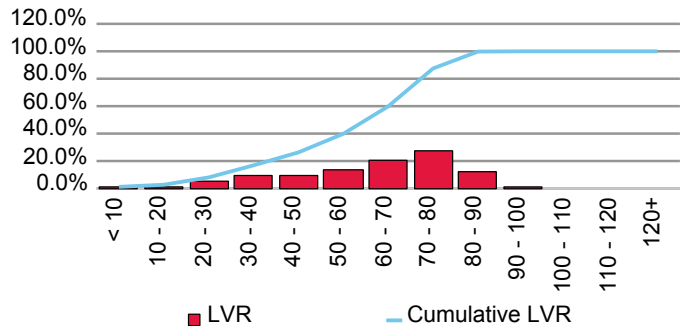

Current Loan Size Distribution (A\$,000)

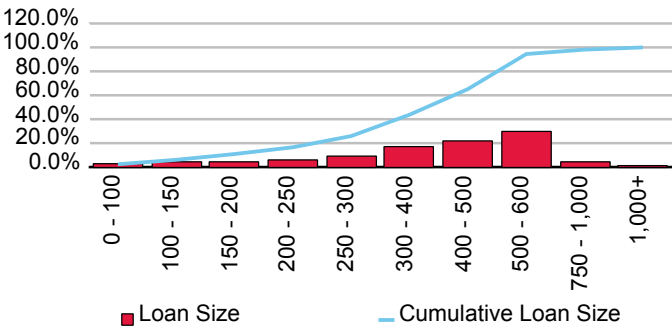

Cumulative Losses

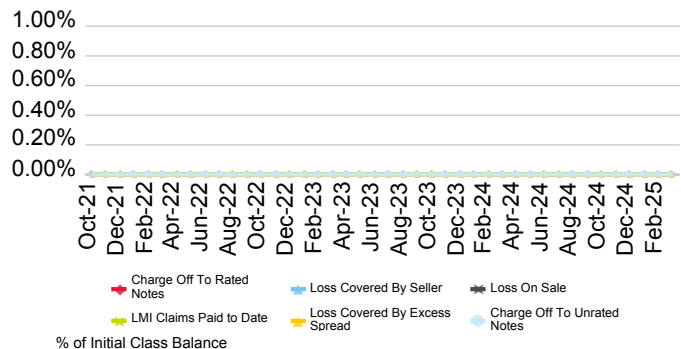

Current Geographic Distribution

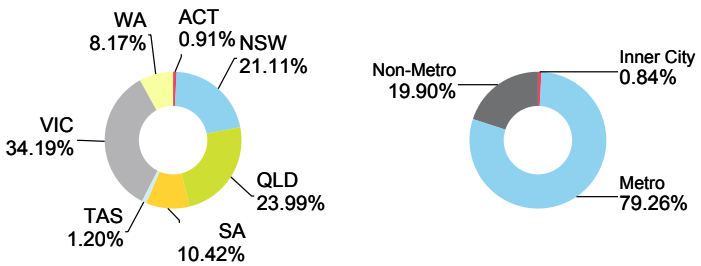

AFG 2022-1 Trust In Respect Of Series 2022-1

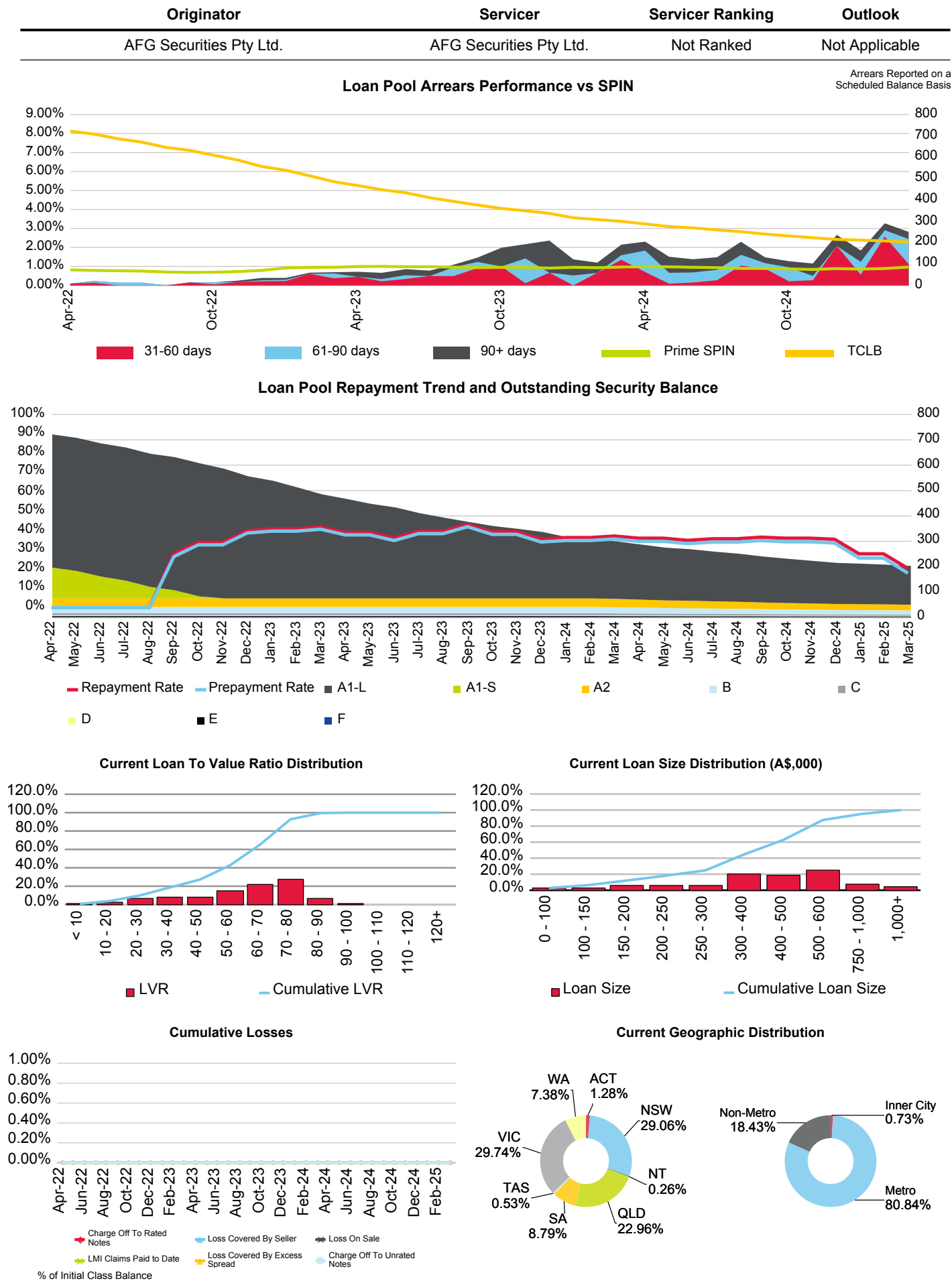

AFG 2022-2 Trust In Respect Of Series 2022-2

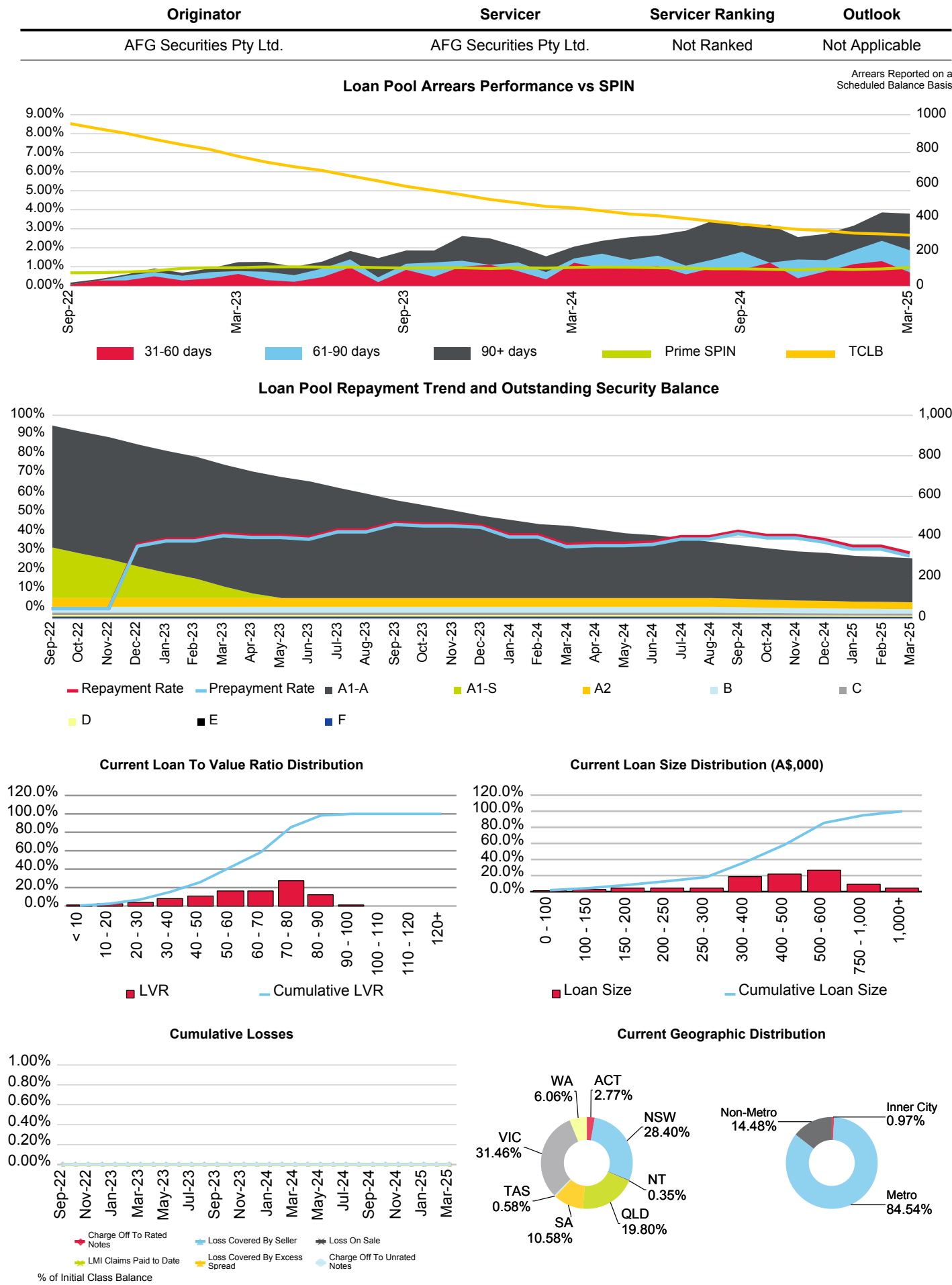

AFG 2023-1 Trust In Respect Of Series 2023-1

Originator	Servicer	Servicer Ranking	Outlook
AFG Securities Pty Ltd.	AFG Securities Pty Ltd.	Not Ranked	Not Applicable

Loan Pool Arrears Performance vs SPIN

Arrears Reported on a Scheduled Balance Basis

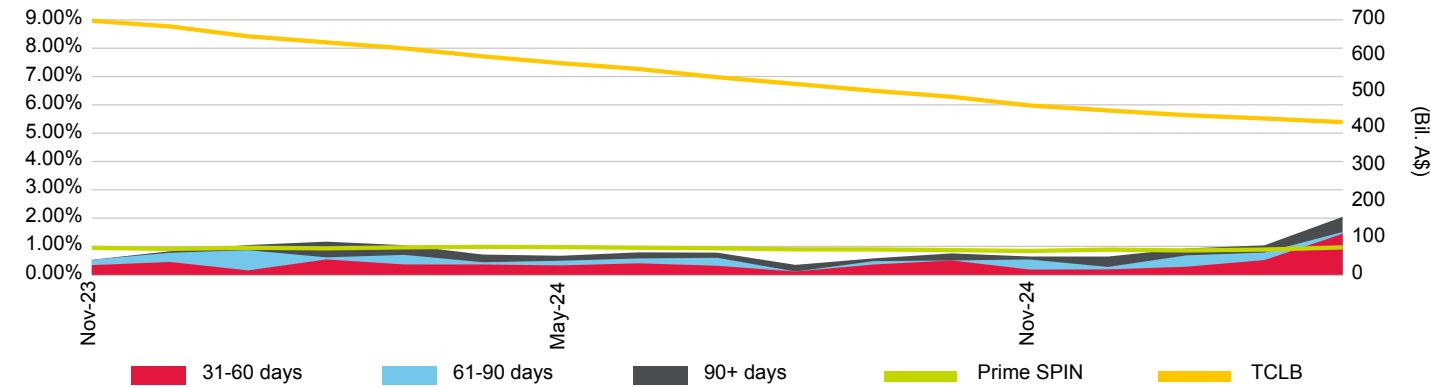

Loan Pool Repayment Trend and Outstanding Security Balance

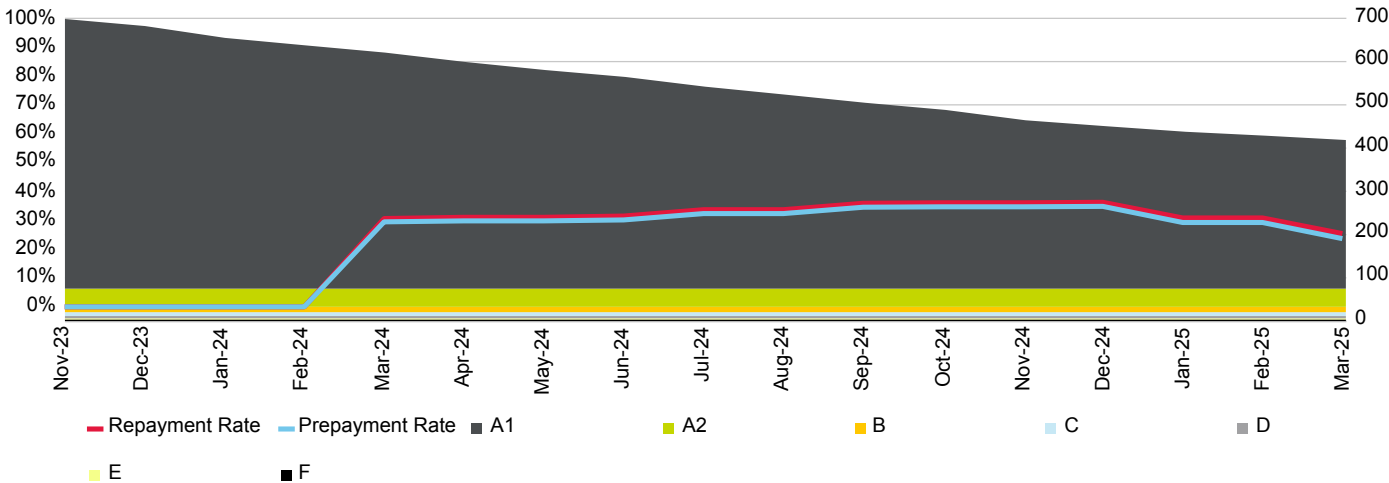

Current Loan To Value Ratio Distribution

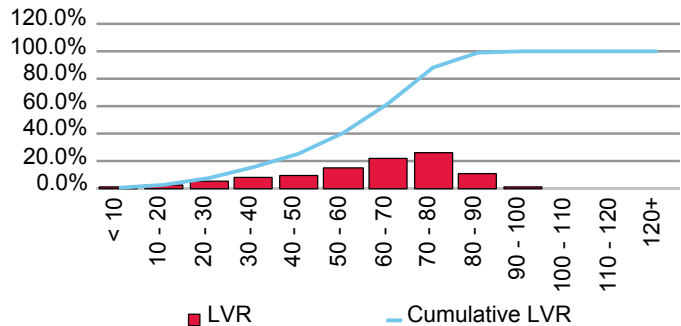

Current Loan Size Distribution (A\$,000)

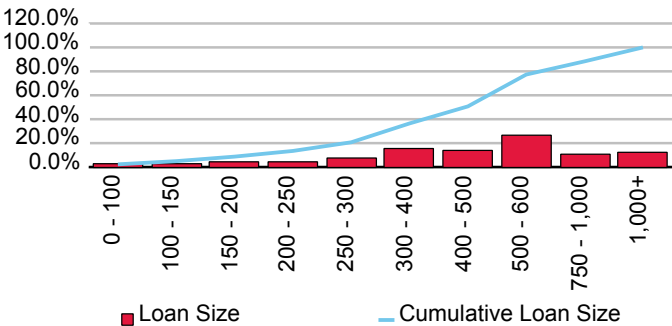

Cumulative Losses

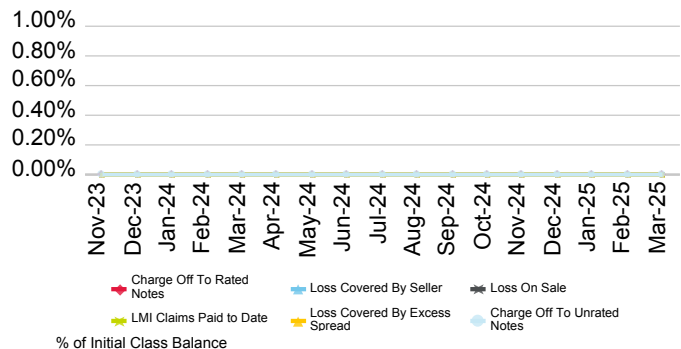

Current Geographic Distribution

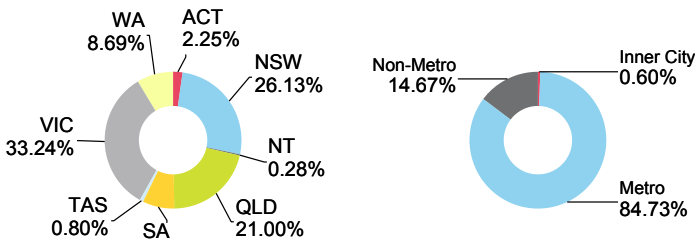

AFG 2024-1 Trust In Respect Of Series 2024-1

Originator	Servicer	Servicer Ranking	Outlook
AFG Securities Pty Ltd.	AFG Securities Pty Ltd.	Not Ranked	Not Applicable

Loan Pool Arrears Performance vs SPIN

Arrears Reported on a Scheduled Balance Basis

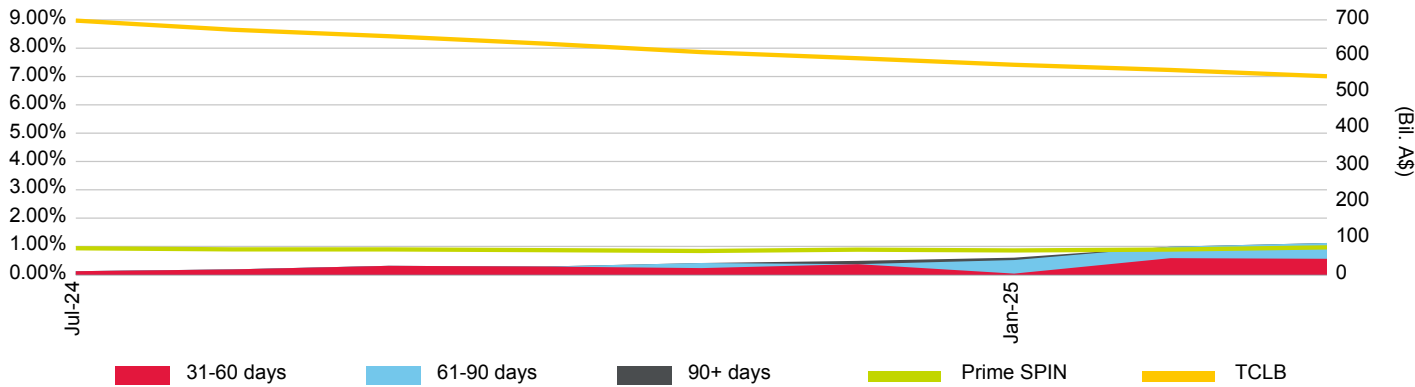

Loan Pool Repayment Trend and Outstanding Security Balance

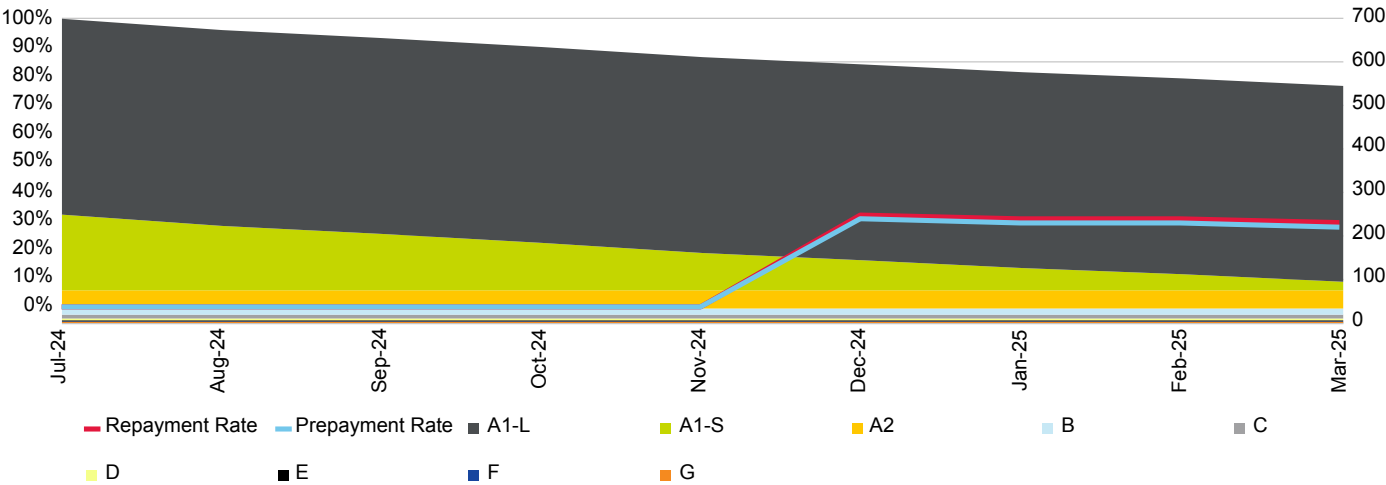

Current Loan To Value Ratio Distribution

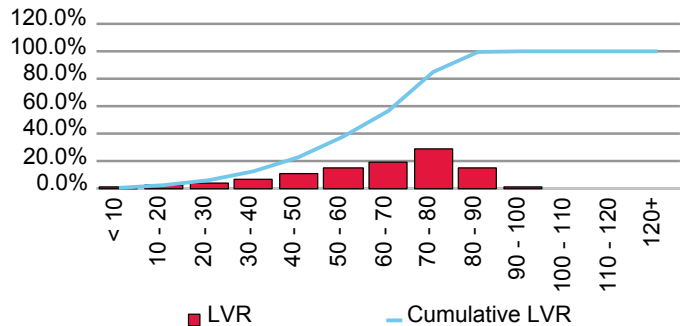

Current Loan Size Distribution (A\$,000)

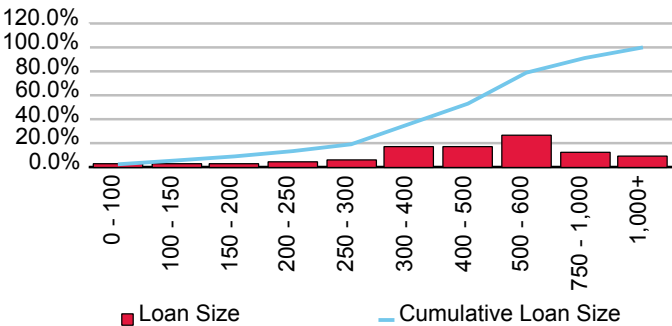

Cumulative Losses

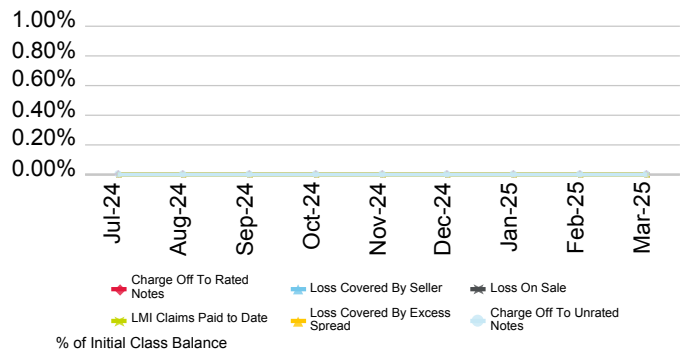

Current Geographic Distribution

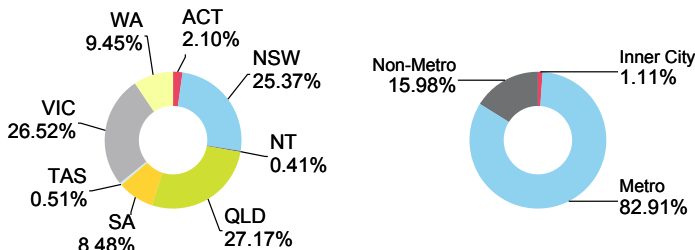

AIMS Home Loans Pty. Ltd.

First Issue Released	Total # Domestic Issues	Total # Cross Border Issues	# Outstanding	Value Outstanding
4-Sep-00	5	0	3	Mil. A\$ 12.41

Loan Pool Arrears Performance vs Prime SPIN

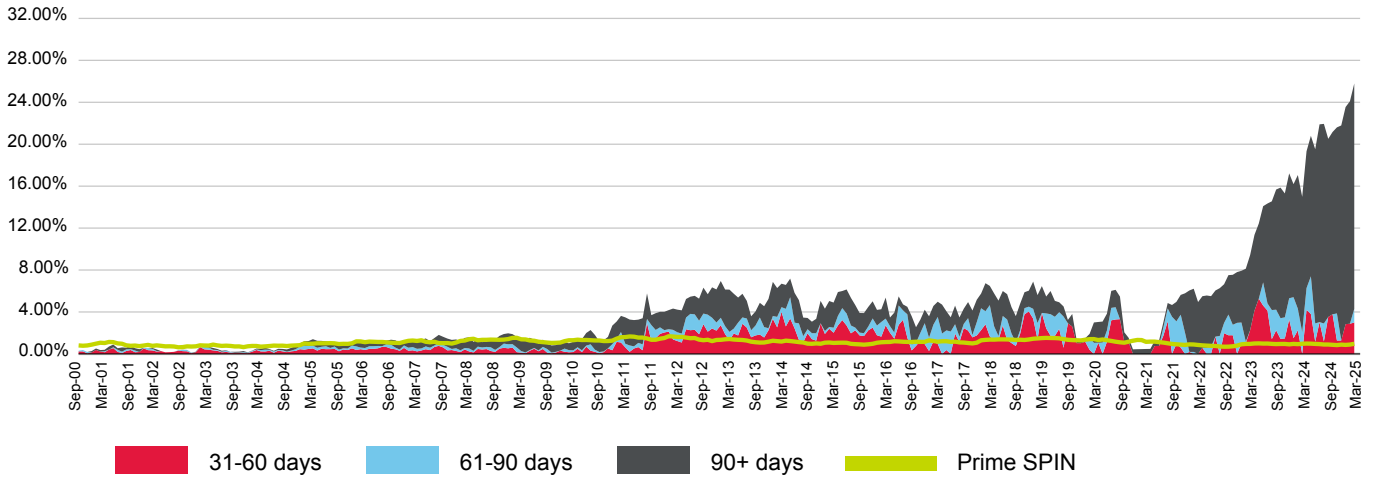

(%)	Apr-24	May-24	Jun-24	Jul-24	Aug-24	Sep-24	Oct-24	Nov-24	Dec-24	Jan-25	Feb-25	Mar-25
31-60 days	4.20	3.81	1.16	3.03	1.19	3.52	3.78	1.28	1.28	2.84	2.88	3.00
61-90 days	2.08	3.59	1.74	0.00	1.72	0.00	0.00	2.58	0.00	0.00	0.00	1.30
90+ days	13.05	13.40	16.61	18.86	19.03	16.99	17.39	17.75	20.51	20.71	21.22	21.49
Total	19.33	20.80	19.52	21.90	21.94	20.51	21.17	21.61	21.79	23.54	24.10	25.79
Prime SPIN	0.99	0.98	0.95	0.94	0.90	0.89	0.87	0.84	0.89	0.86	0.89	0.97

Prepayment & Repayment Rates vs Prime SPPI

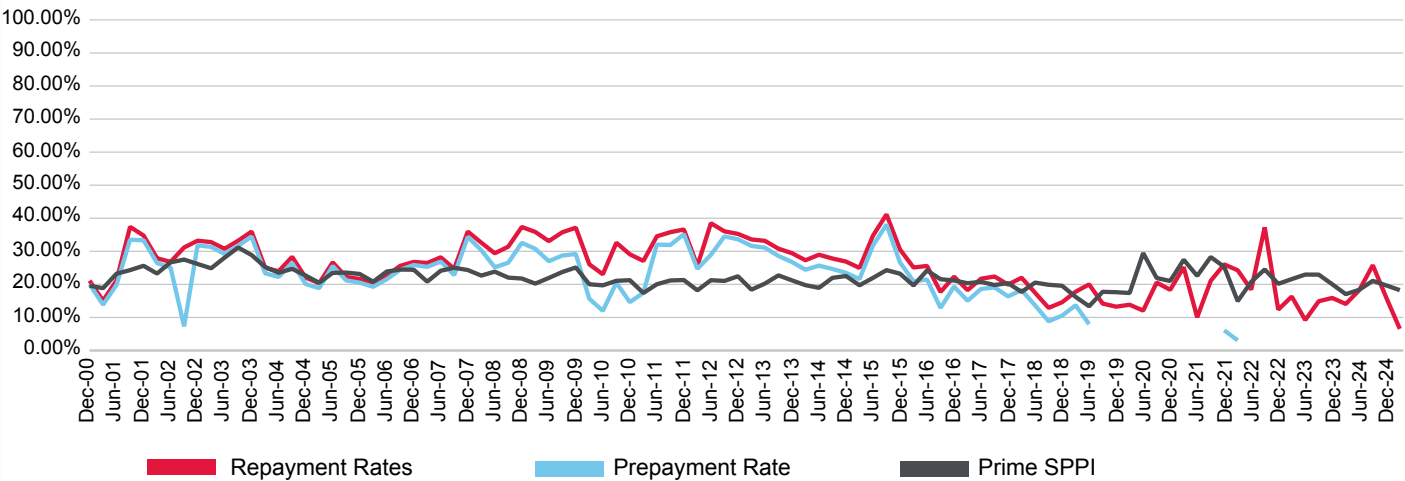

(%)	Jun-22	Sep-22	Dec-22	Mar-23	Jun-23	Sep-23	Dec-23	Mar-24	Jun-24	Sep-24	Dec-24	Mar-25
Prepayment	-5.11	17.22	-16.14	-12.23	-21.31	-14.22	-14.68	-18.29	-12.11	-7.47	-17.99	-35.04
Repayment	18.42	37.25	12.37	16.31	9.22	14.91	15.90	14.08	18.27	25.80	15.97	6.55
Prime SPPI	20.76	24.52	20.17	21.60	22.96	22.95	20.03	17.04	18.37	21.06	19.68	18.26

AIMS 2004-1 Trust

Originator	Servicer	Servicer Ranking	Outlook
AIMS Home Loans Pty. Ltd.	AIMS Home Loans Pty. Ltd.	Not Ranked	Not Applicable

Loan Pool Arrears Performance vs SPIN

Arrears Reported on a Scheduled Balance Basis

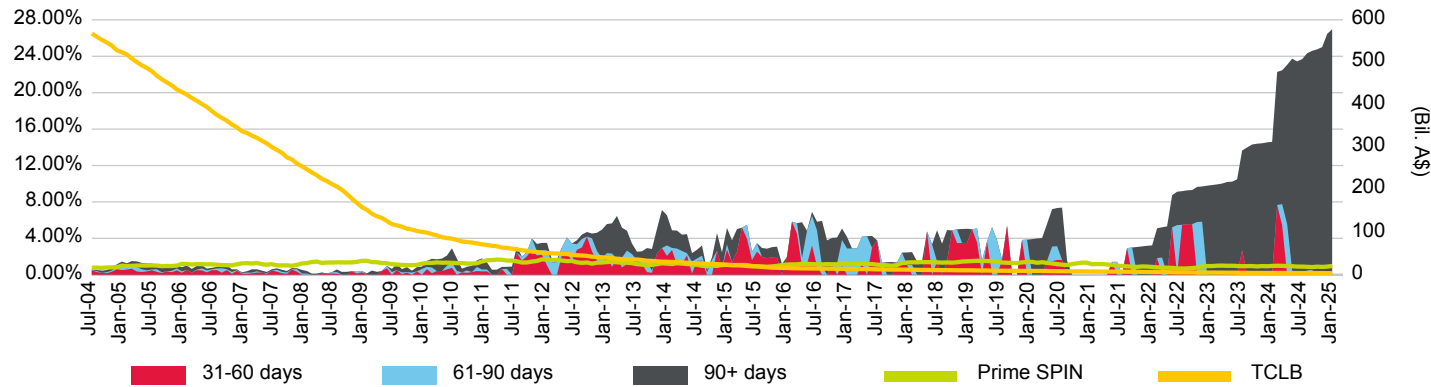

Loan Pool Repayment Trend and Outstanding Security Balance

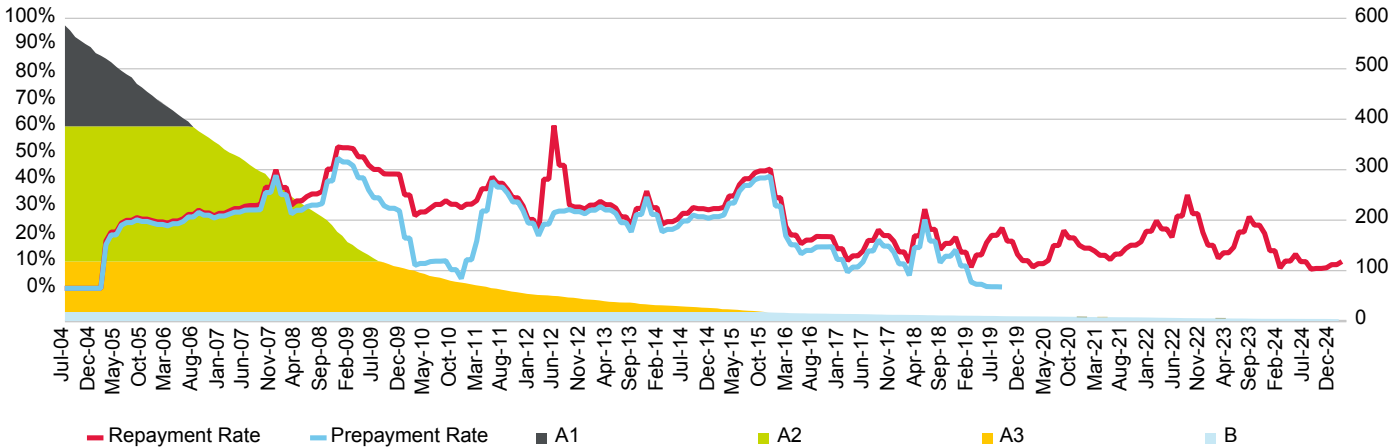

Current Loan To Value Ratio Distribution

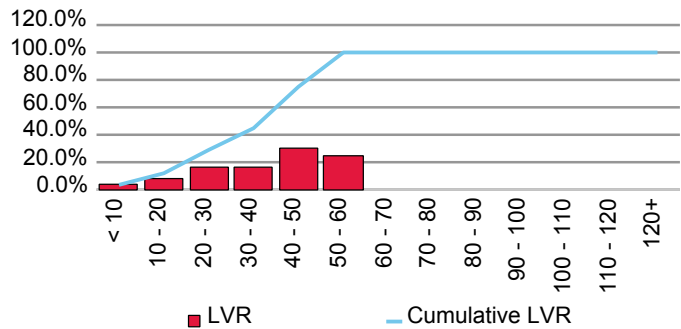

Current Loan Size Distribution (A\$,000)

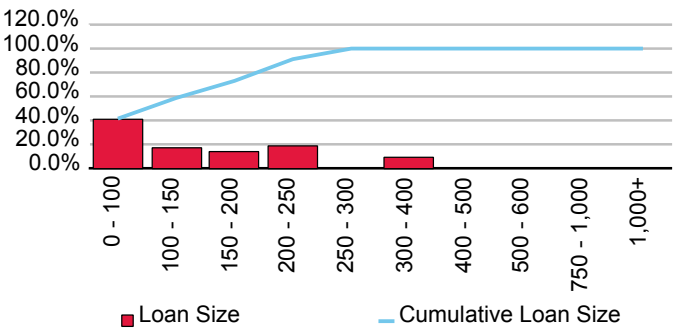

Cumulative Losses

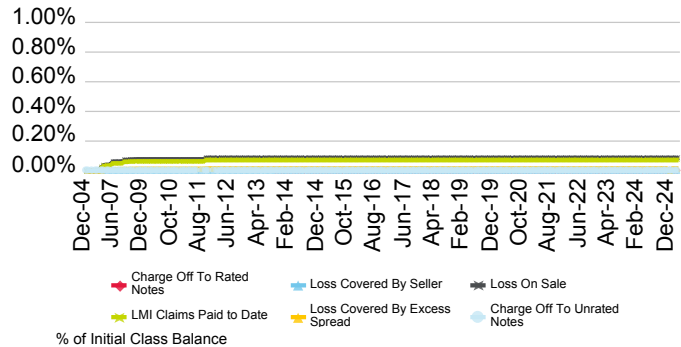

Current Geographic Distribution

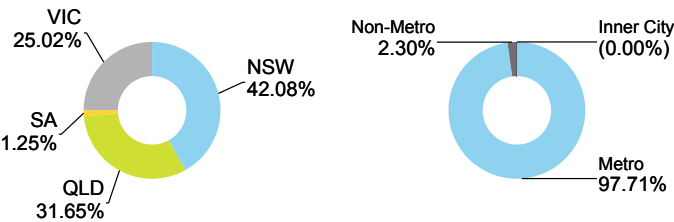

AIMS 2005-1 Trust

Originator	Servicer	Servicer Ranking	Outlook
AIMS Home Loans Pty. Ltd.	AIMS Home Loans Pty. Ltd.	Not Ranked	Not Applicable

Loan Pool Arrears Performance vs SPIN

Arrears Reported on a Scheduled Balance Basis

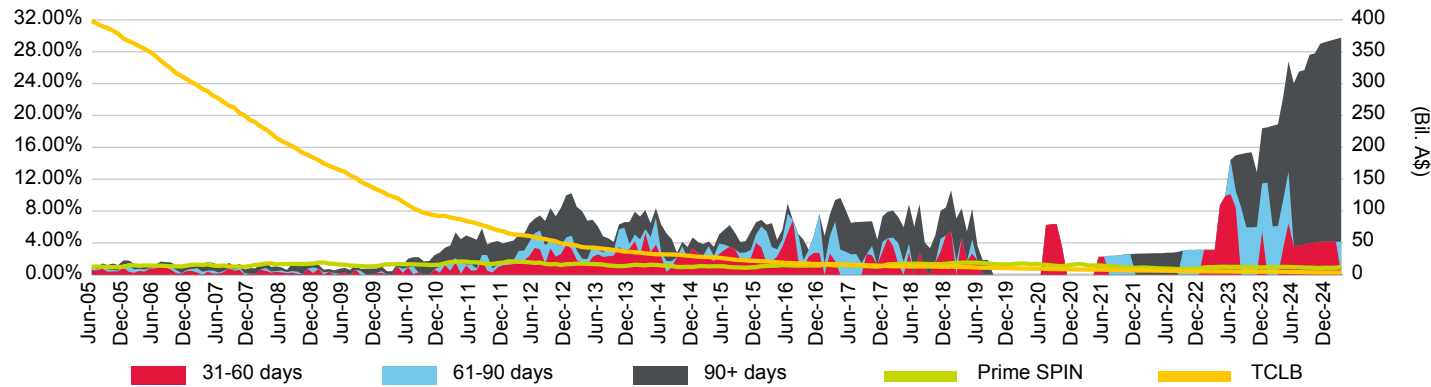

Loan Pool Repayment Trend and Outstanding Security Balance

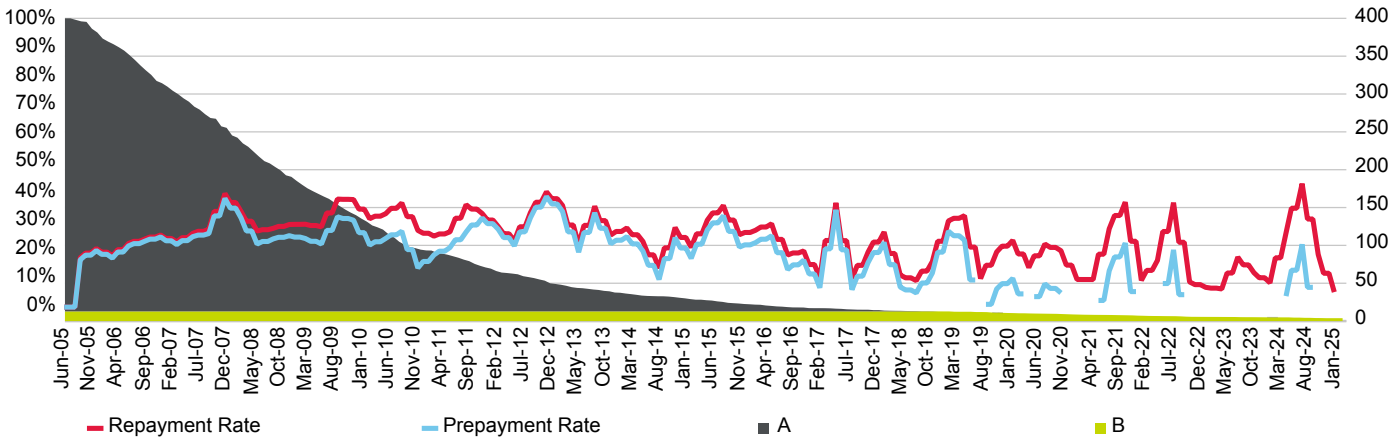

Current Loan To Value Ratio Distribution

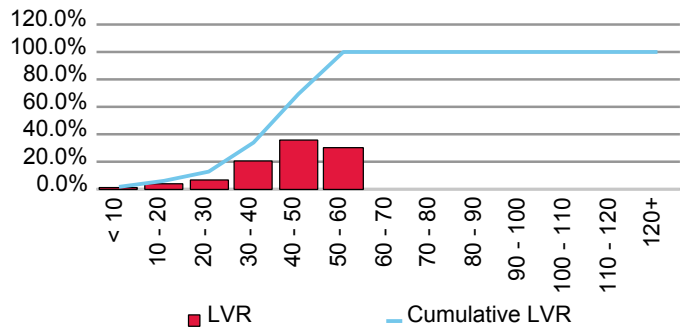

Current Loan Size Distribution (A\$,000)

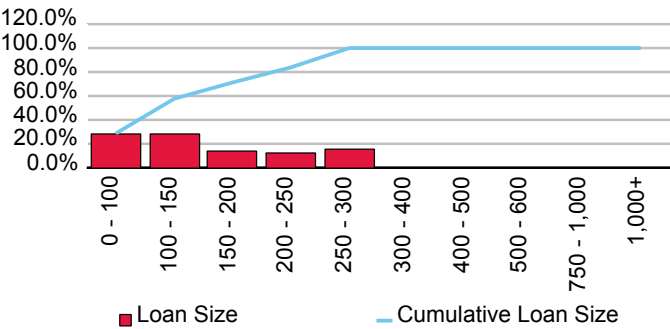

Cumulative Losses

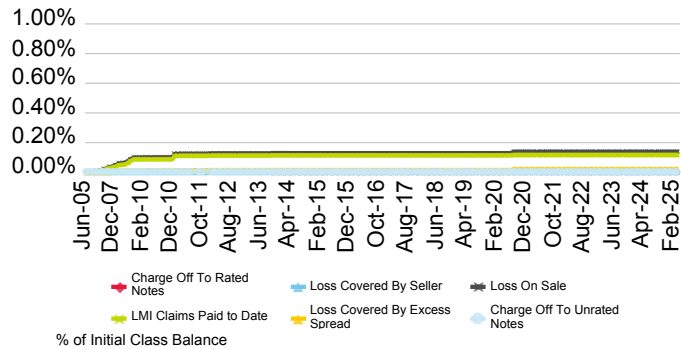

Current Geographic Distribution

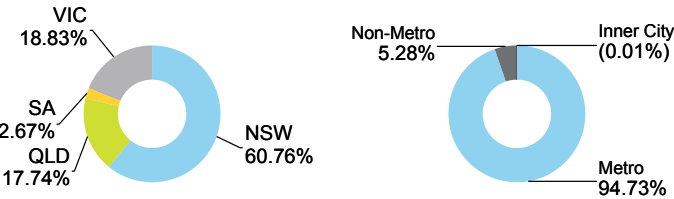

AIMS 2007-1 Trust

Originator	Servicer	Servicer Ranking	Outlook
AIMS Home Loans Pty. Ltd.	AIMS Securitisation Pty. Ltd.	Not Ranked	Not Applicable

Loan Pool Arrears Performance vs SPIN

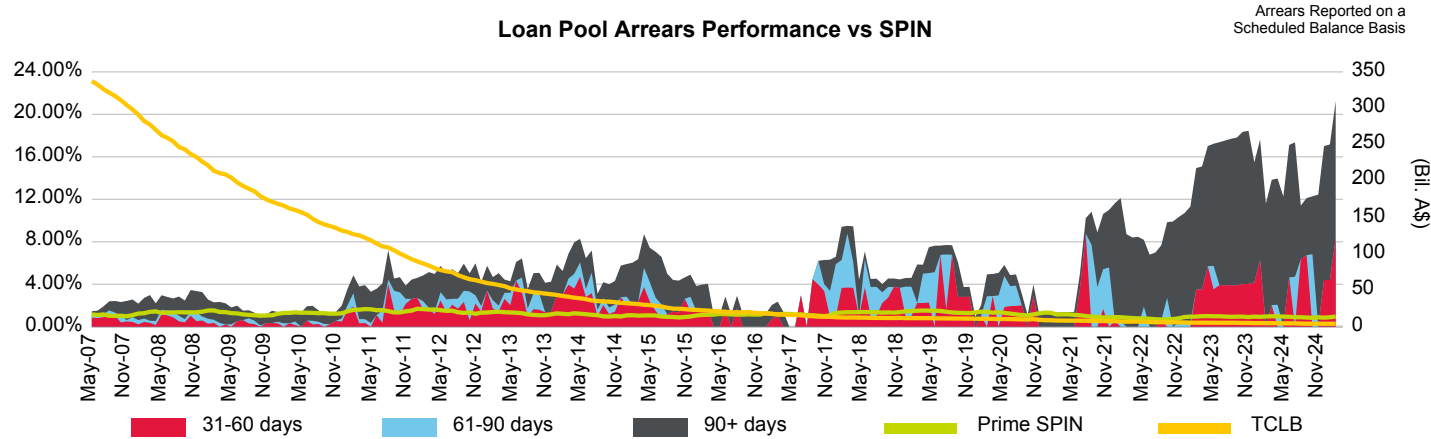

Loan Pool Repayment Trend and Outstanding Security Balance

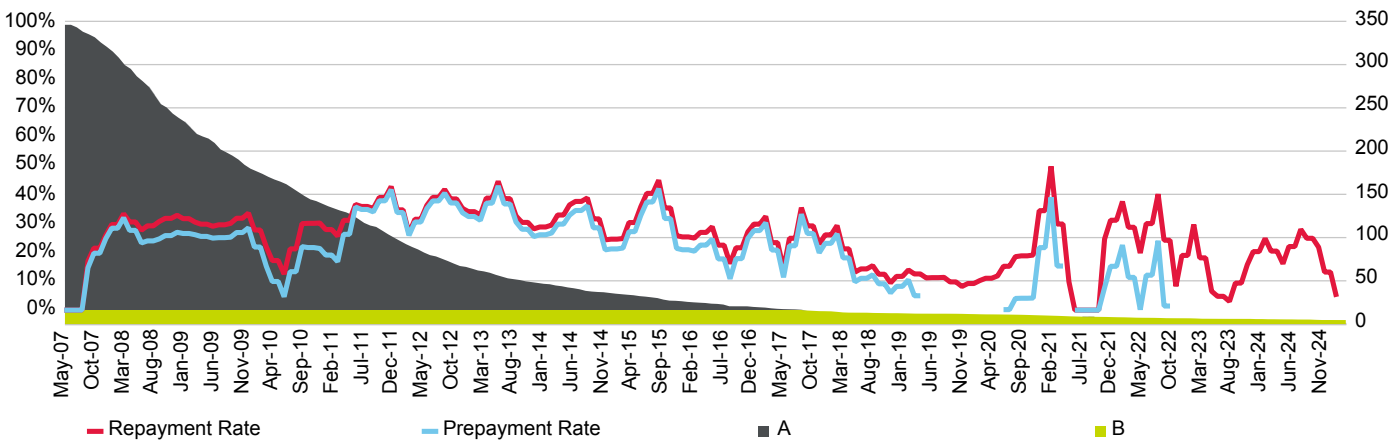

Current Loan To Value Ratio Distribution

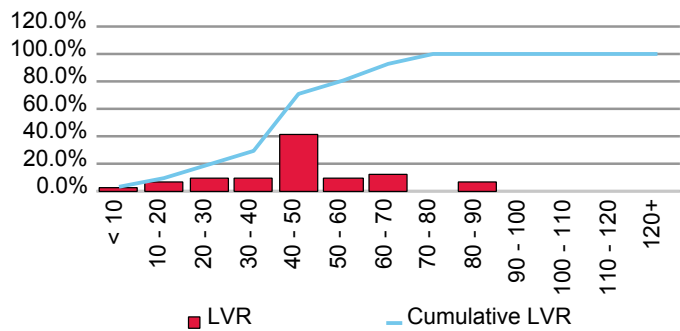

Current Loan Size Distribution (A\$,000)

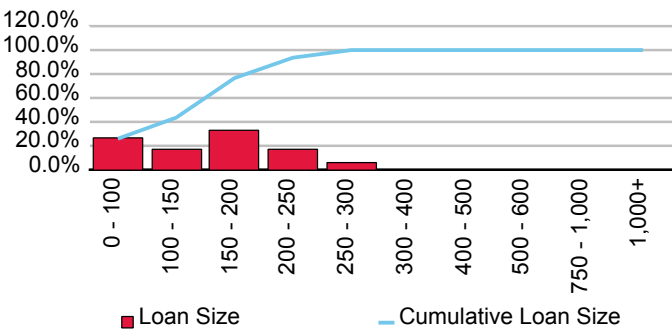

Cumulative Losses

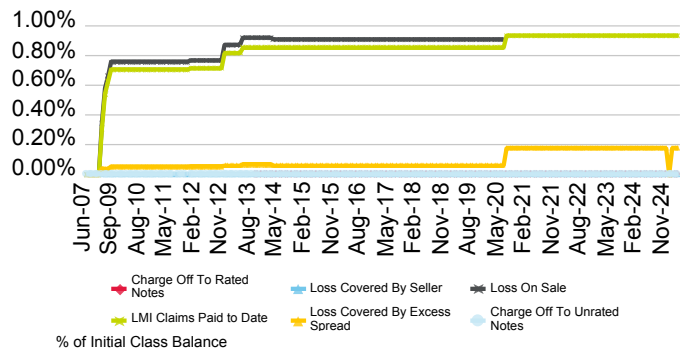

Current Geographic Distribution

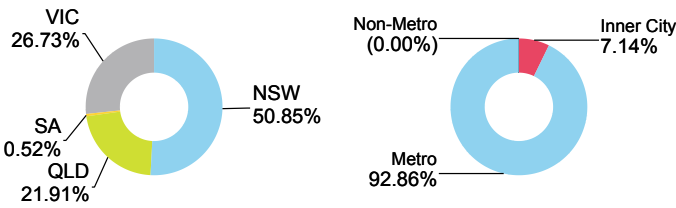

AMP Bank Ltd.

First Issue Released	Total # Domestic Issues	Total # Cross Border Issues	# Outstanding	Value Outstanding
3-Oct-97	29	3	14	Mil. A\$ 8,093.63

Loan Pool Arrears Performance vs Prime SPIN

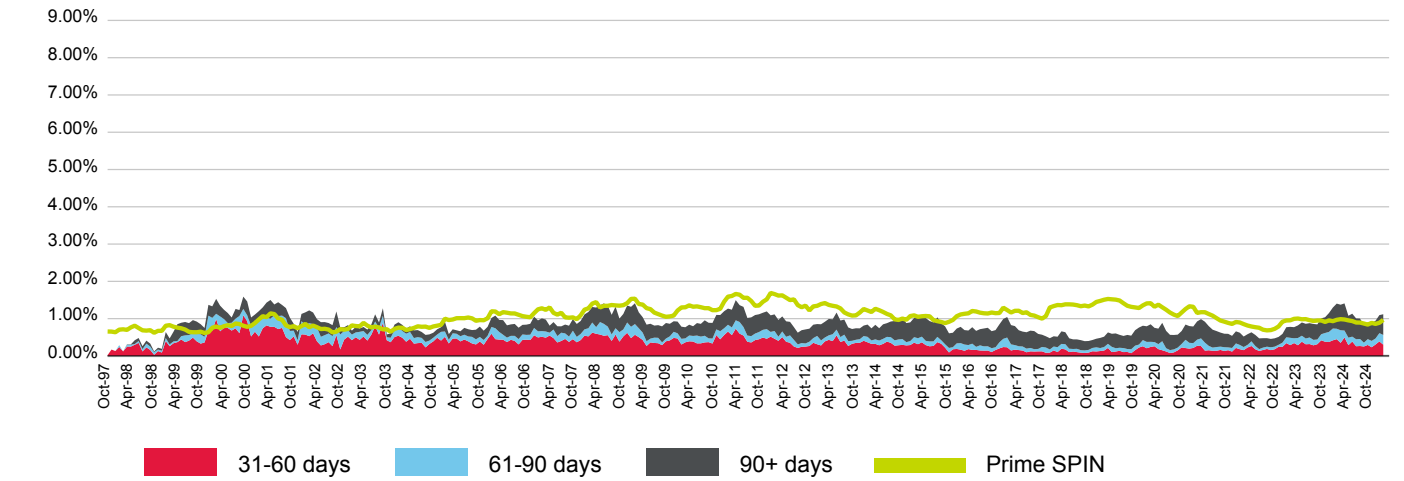

(%)	Apr-24	May-24	Jun-24	Jul-24	Aug-24	Sep-24	Oct-24	Nov-24	Dec-24	Jan-25	Feb-25	Mar-25
31-60 days	0.35	0.50	0.29	0.39	0.26	0.27	0.25	0.29	0.23	0.31	0.39	0.30
61-90 days	0.34	0.19	0.20	0.13	0.19	0.19	0.10	0.16	0.17	0.16	0.22	0.26
90+ days	0.69	0.73	0.59	0.62	0.56	0.55	0.47	0.43	0.48	0.48	0.48	0.56
Total	1.37	1.41	1.08	1.13	1.01	1.00	0.83	0.88	0.88	0.94	1.09	1.12
Prime SPIN	0.99	0.98	0.95	0.94	0.90	0.89	0.87	0.84	0.89	0.86	0.89	0.97

Prepayment & Repayment Rates vs Prime SPPI

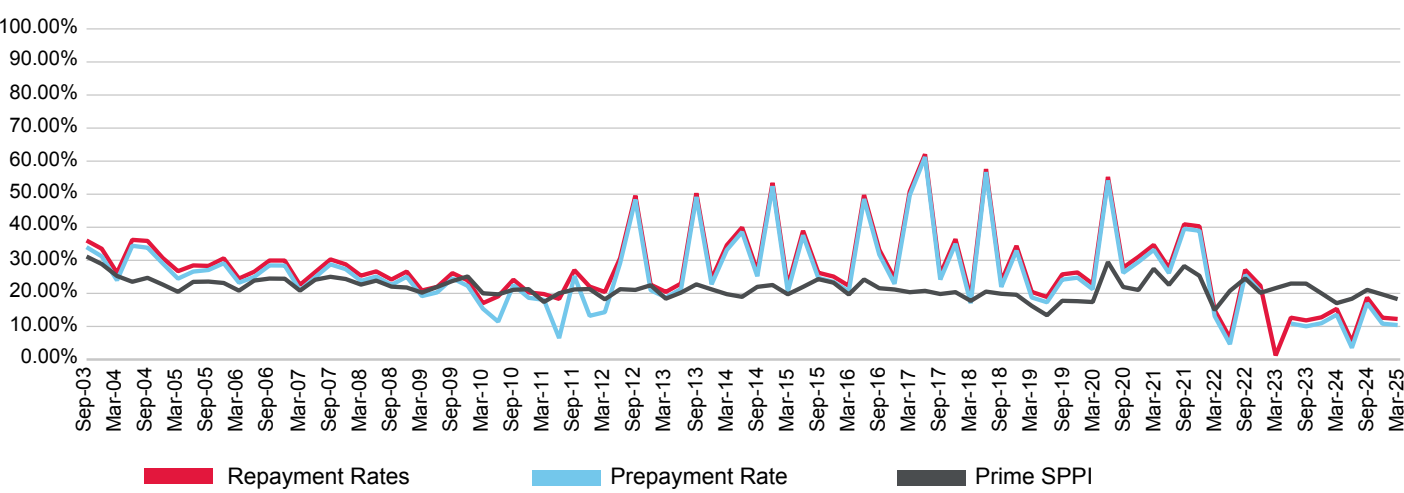

(%)	Jun-22	Sep-22	Dec-22	Mar-23	Jun-23	Sep-23	Dec-23	Mar-24	Jun-24	Sep-24	Dec-24	Mar-25
Prepayment	4.65	25.57	20.61	-0.73	10.87	10.03	10.96	13.55	3.55	17.03	10.83	10.42
Repayment	6.52	27.13	22.33	1.23	12.66	11.83	12.75	15.32	5.48	18.74	12.64	12.26
Prime SPPI	20.76	24.52	20.17	21.60	22.96	22.95	20.03	17.04	18.37	21.06	19.68	18.26

Progress 2008-1R Trust

Originator	Servicer	Servicer Ranking	Outlook
AMP Bank Ltd.	AMP Bank Ltd.	Not Ranked	Not Applicable

Loan Pool Arrears Performance vs SPIN

Arrears Reported on a Scheduled Balance Basis

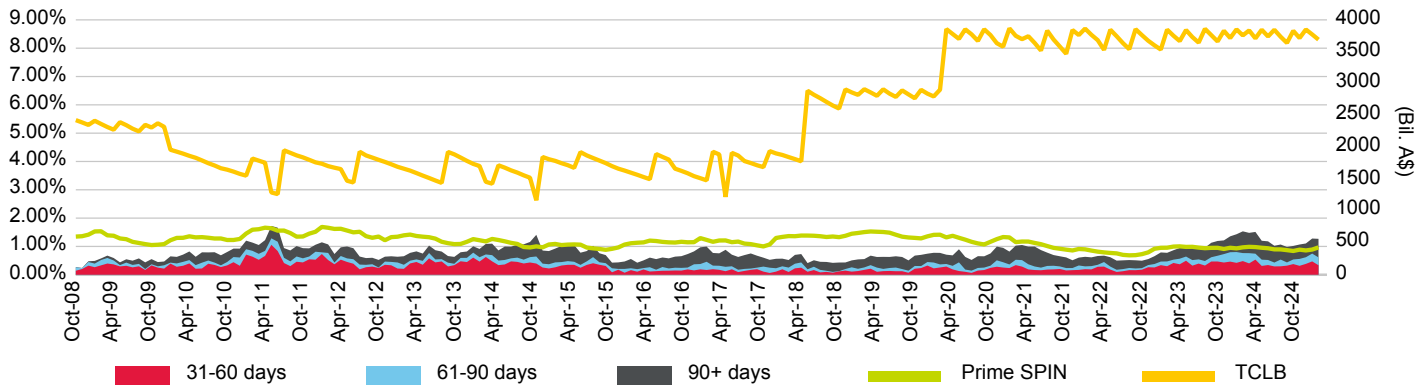

Loan Pool Repayment Trend and Outstanding Security Balance

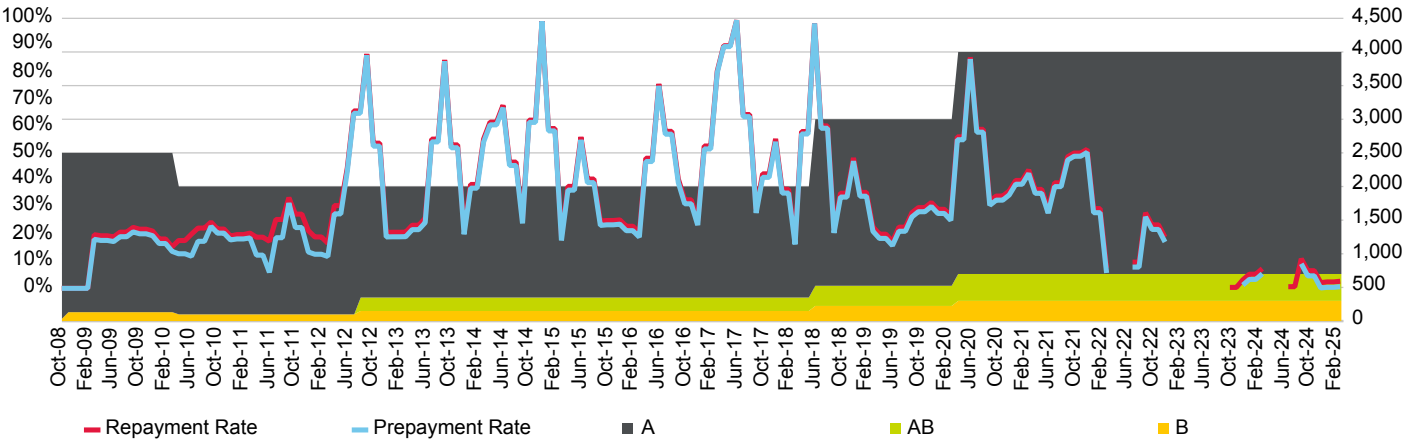

Current Loan To Value Ratio Distribution

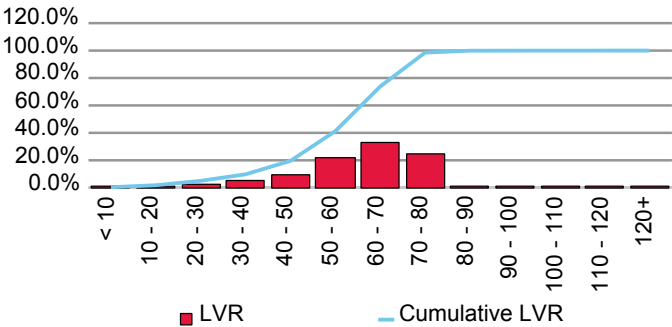

Current Loan Size Distribution (A\$,000)

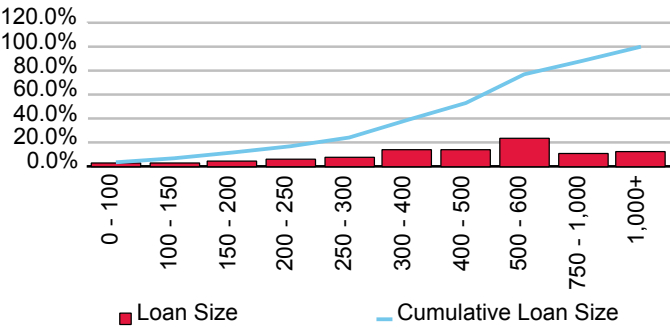

Cumulative Losses

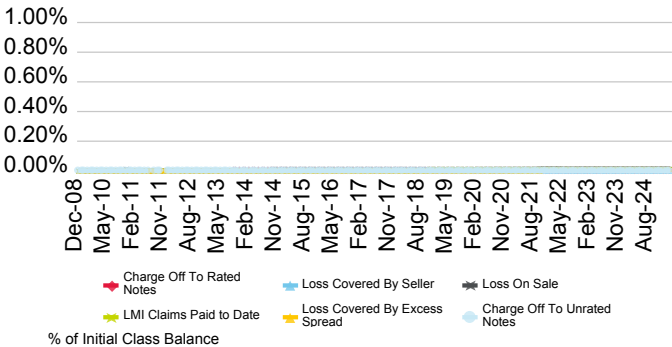

Current Geographic Distribution

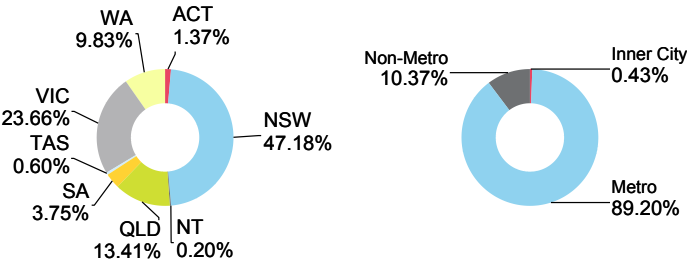

Progress 2016-1 Trust

Originator	Servicer	Servicer Ranking	Outlook
AMP Bank Ltd.	AMP Bank Ltd.	Not Ranked	Not Applicable

Loan Pool Arrears Performance vs SPIN

Arrears Reported on a Scheduled Balance Basis

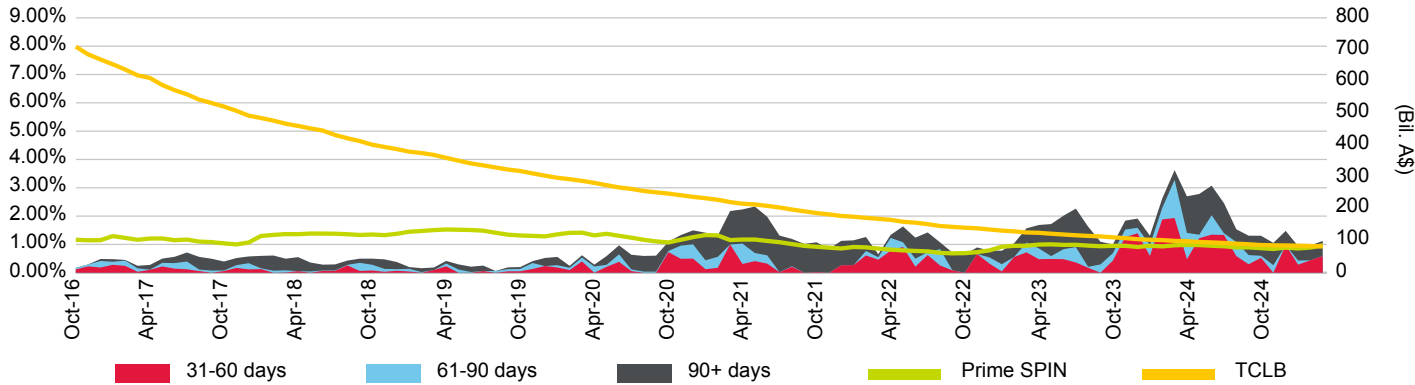

Loan Pool Repayment Trend and Outstanding Security Balance

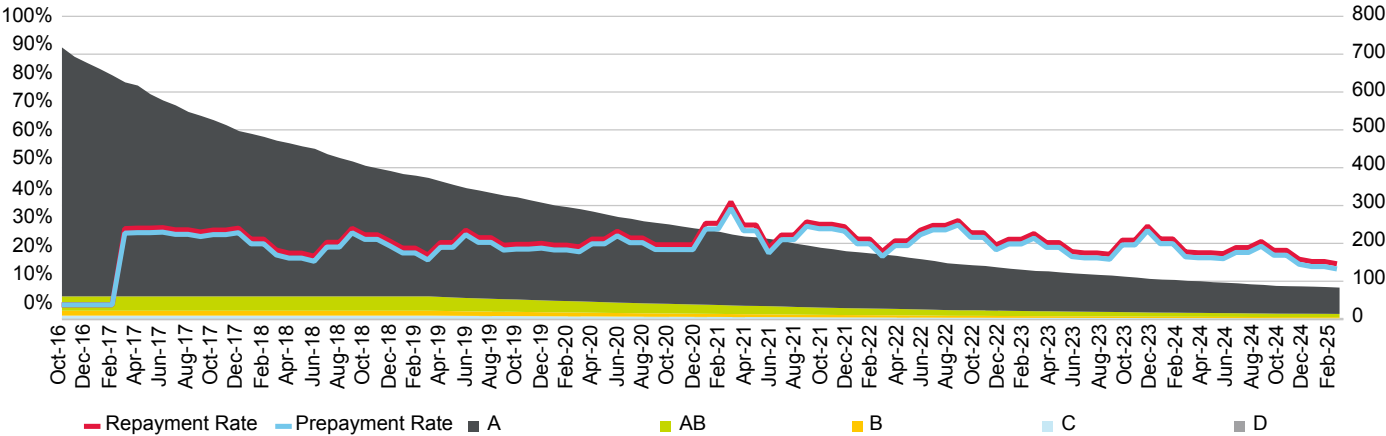

Current Loan To Value Ratio Distribution

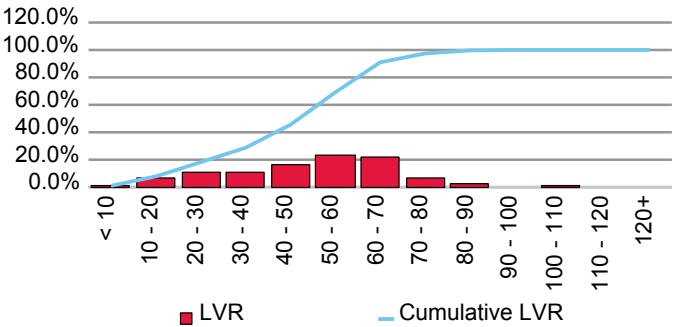

Current Loan Size Distribution (A\$,000)

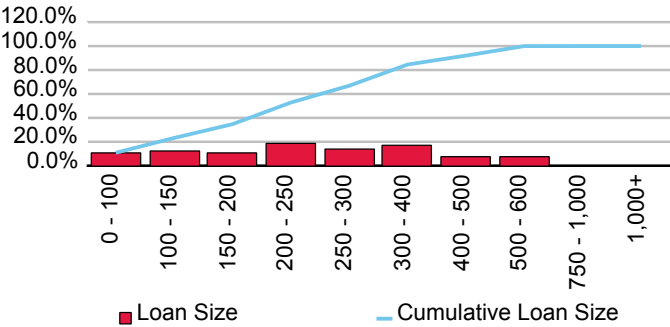

Cumulative Losses

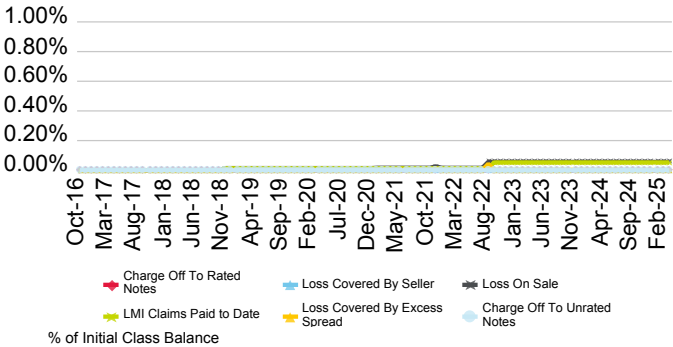

Current Geographic Distribution

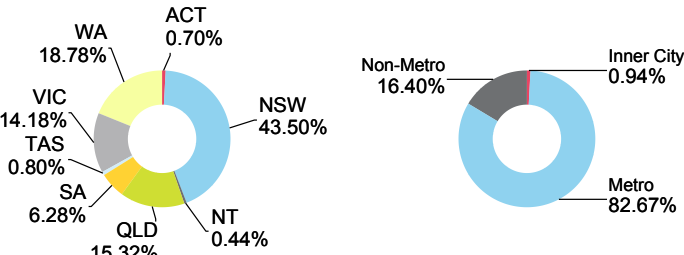

Progress 2017-1 Trust

Originator	Servicer	Servicer Ranking	Outlook
AMP Bank Ltd.	AMP Bank Ltd.	Not Ranked	Not Applicable

Loan Pool Arrears Performance vs SPIN

Arrears Reported on a Scheduled Balance Basis

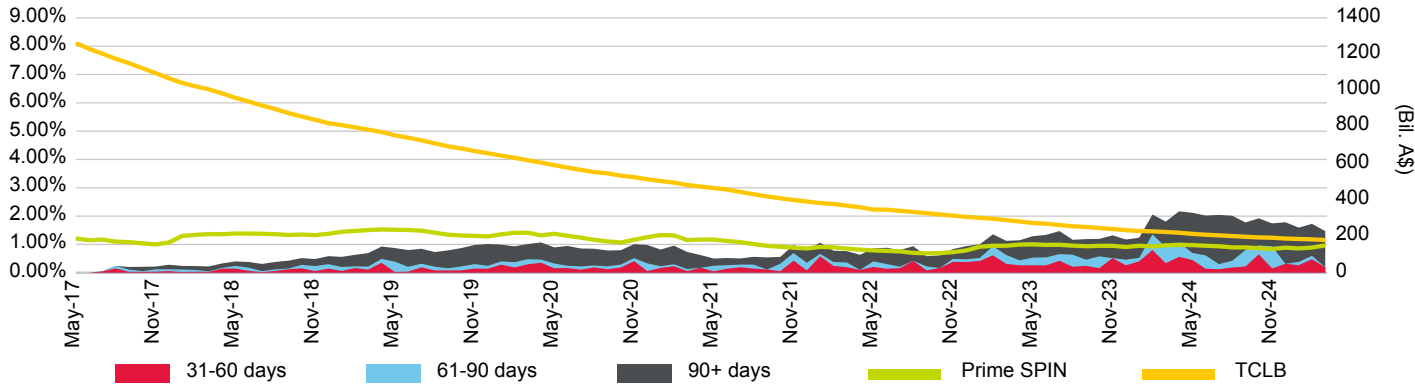

Loan Pool Repayment Trend and Outstanding Security Balance

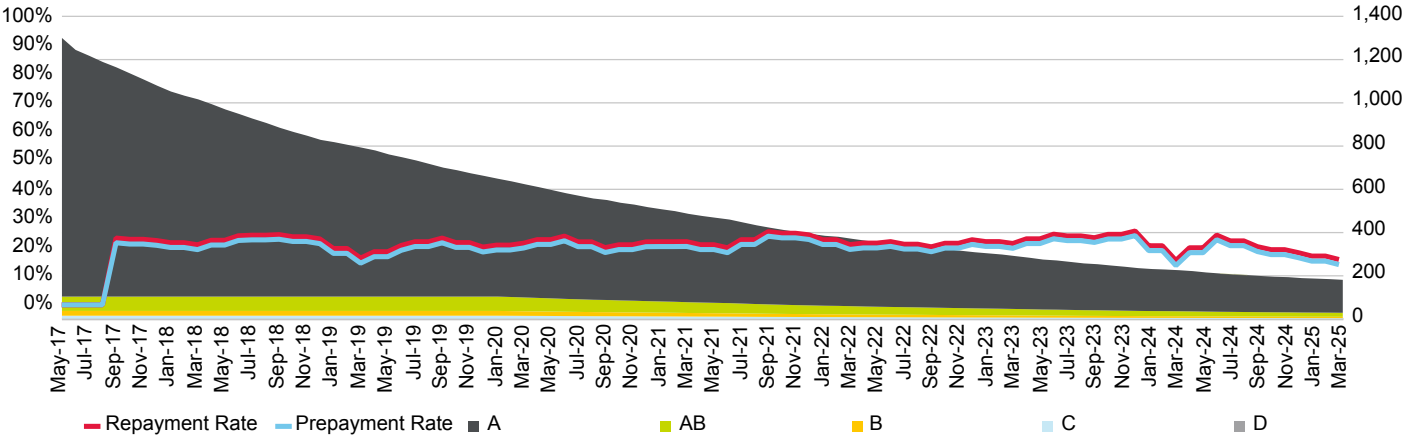

Current Loan To Value Ratio Distribution

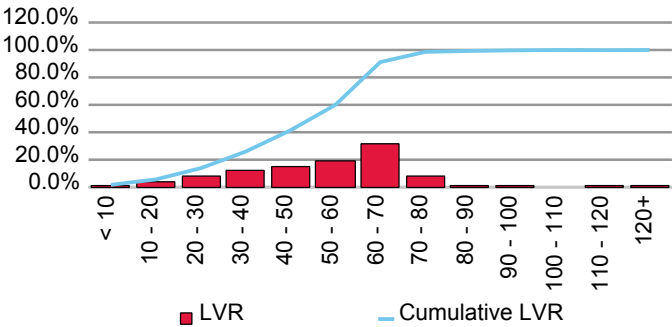

Current Loan Size Distribution (A\$,000)

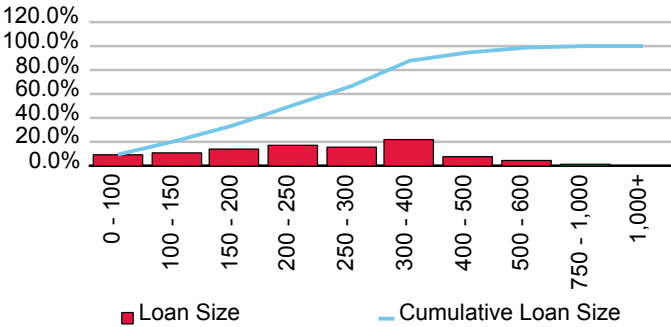

Cumulative Losses

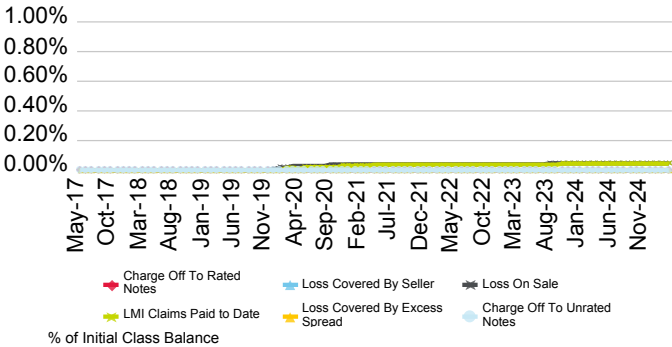

Current Geographic Distribution

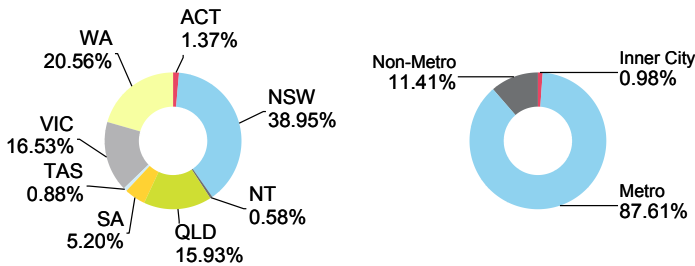

Progress 2017-2 Trust

Originator	Servicer	Servicer Ranking	Outlook
AMP Bank Ltd.	AMP Bank Ltd.	Not Ranked	Not Applicable

Loan Pool Arrears Performance vs SPIN

Arrears Reported on a Scheduled Balance Basis

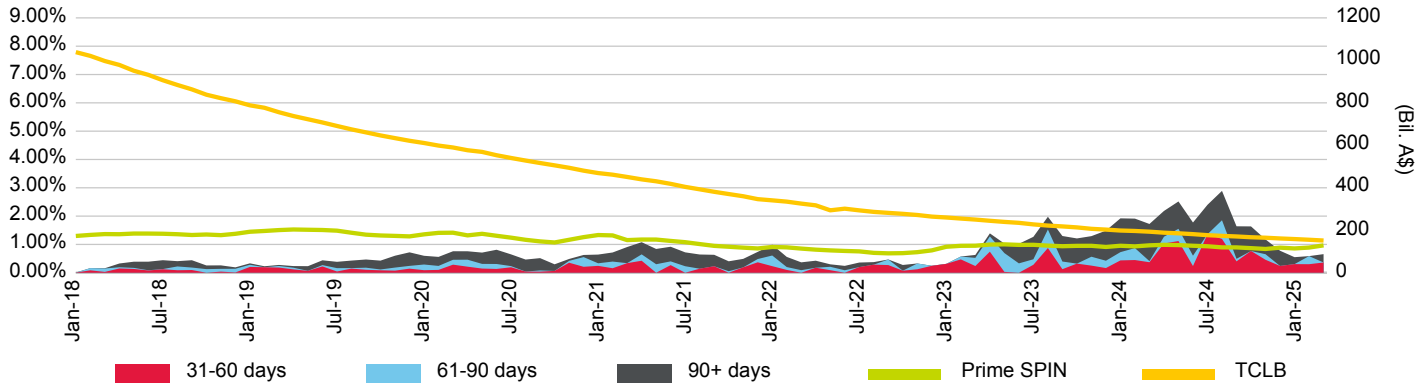

Loan Pool Repayment Trend and Outstanding Security Balance

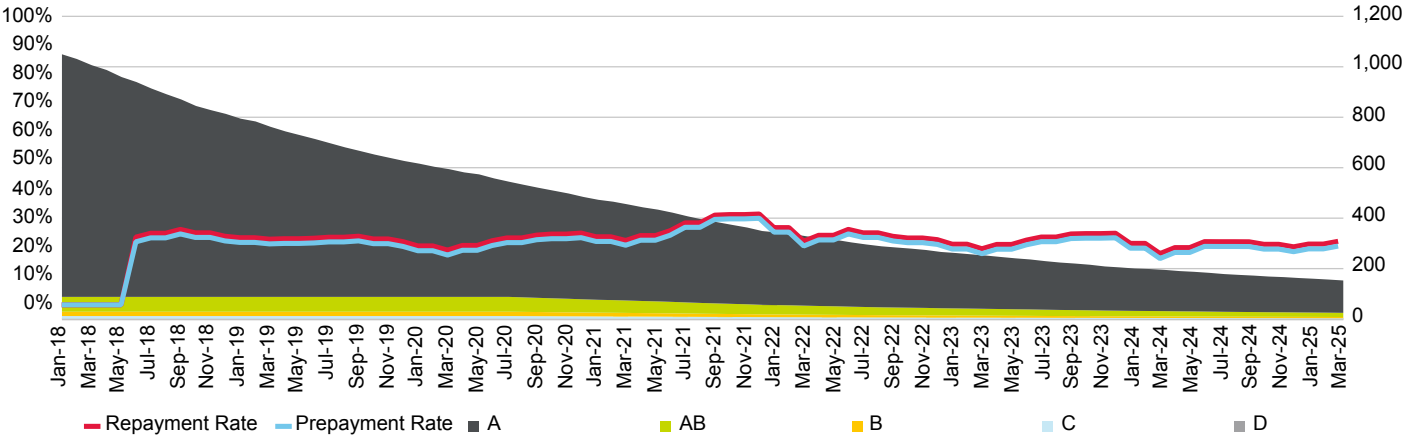

Current Loan To Value Ratio Distribution

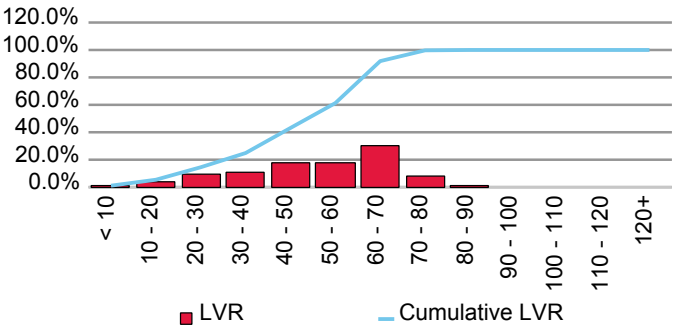

Current Loan Size Distribution (A\$,000)

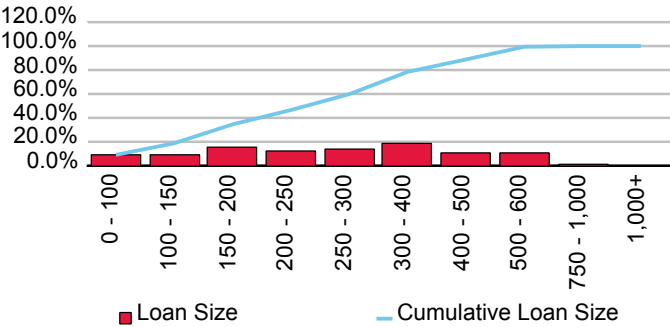

Cumulative Losses

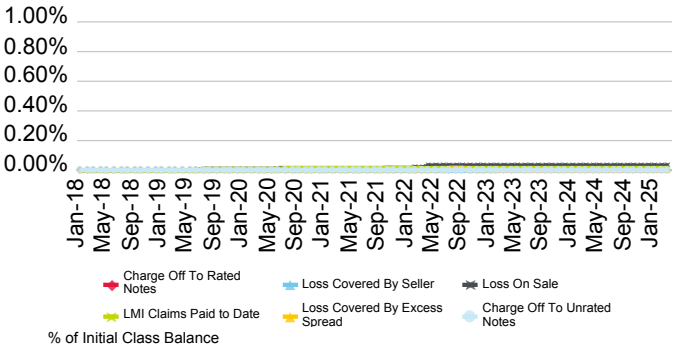

Current Geographic Distribution

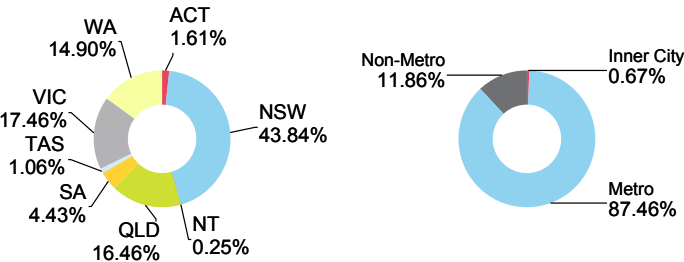

Progress 2018-1 Trust

Originator	Servicer	Servicer Ranking	Outlook
AMP Bank Ltd.	AMP Bank Ltd.	Not Ranked	Not Applicable

Loan Pool Arrears Performance vs SPIN

Arrears Reported on a Scheduled Balance Basis

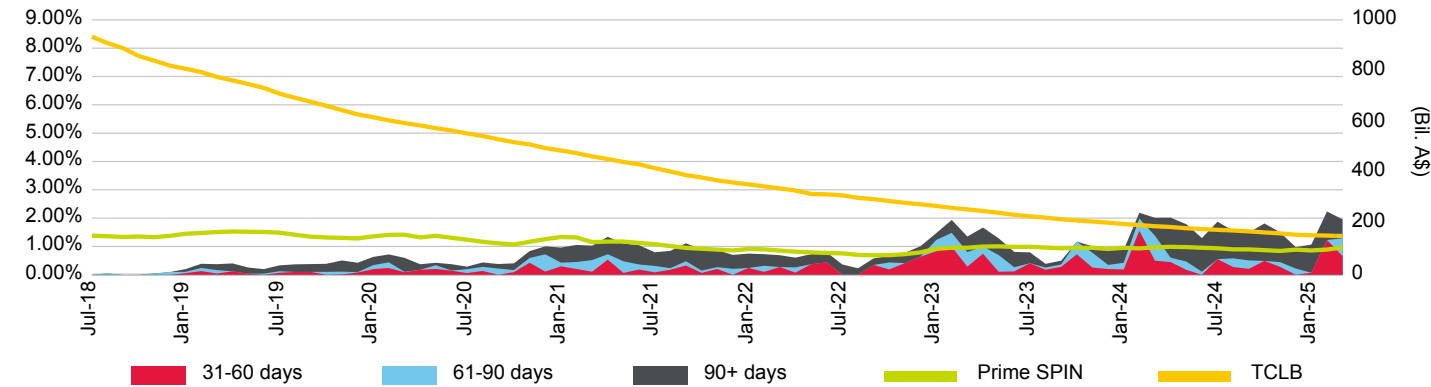

Loan Pool Repayment Trend and Outstanding Security Balance

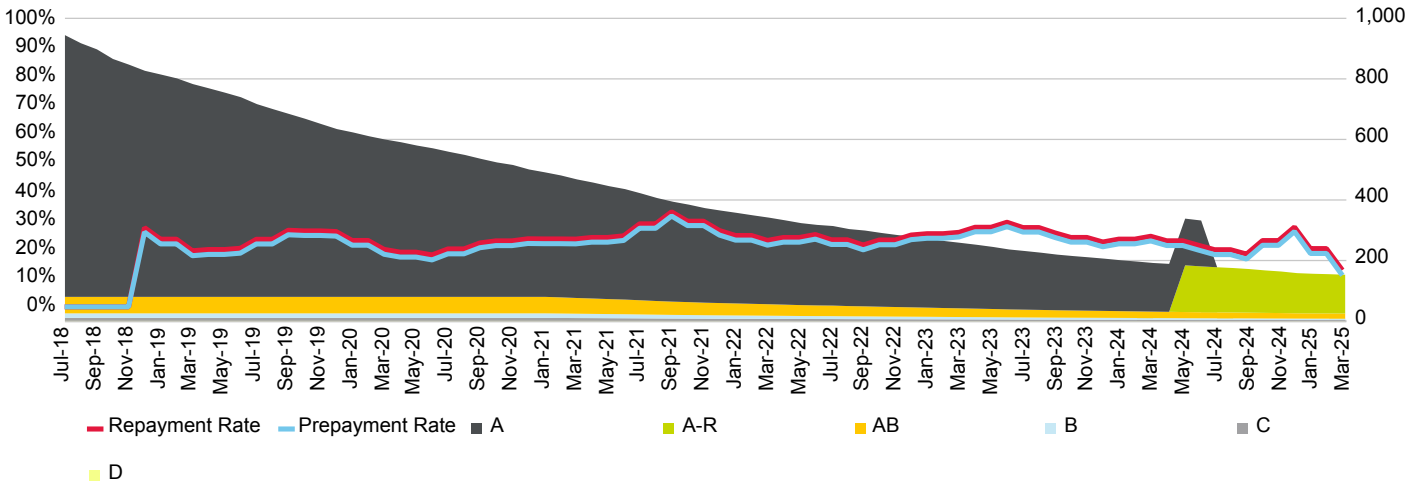

Current Loan To Value Ratio Distribution

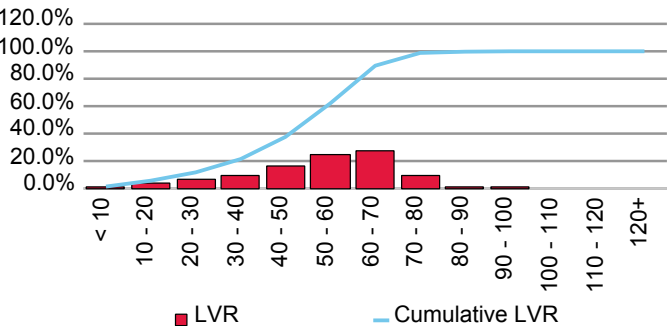

Current Loan Size Distribution (A\$,000)

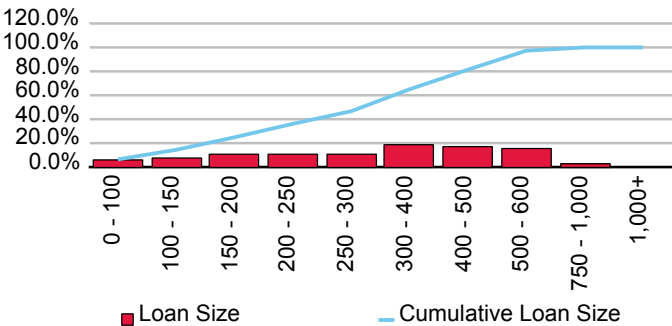

Cumulative Losses

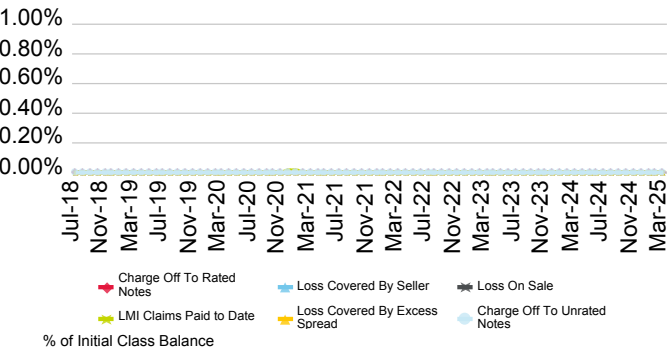

Current Geographic Distribution

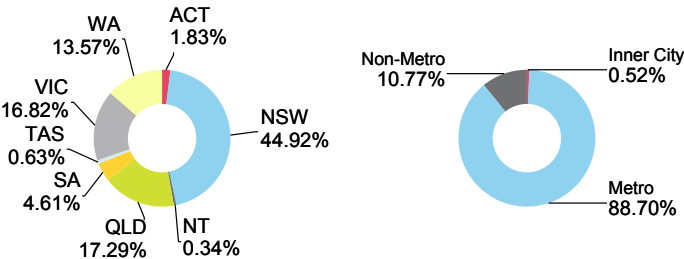

Progress 2019-1 Trust

Originator	Servicer	Servicer Ranking	Outlook
AMP Bank Ltd.	AMP Bank Ltd.	Not Ranked	Not Applicable

Loan Pool Arrears Performance vs SPIN

Arrears Reported on a Scheduled Balance Basis

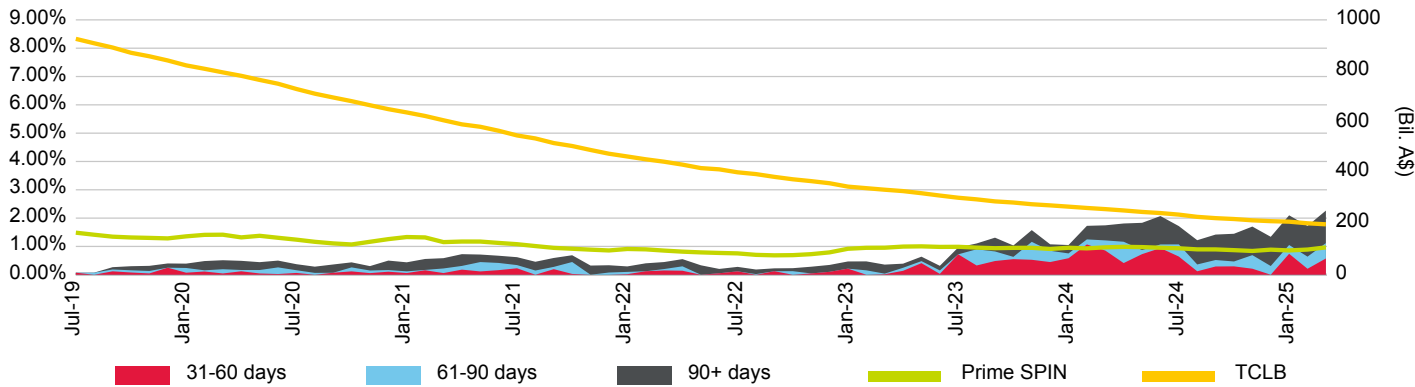

Loan Pool Repayment Trend and Outstanding Security Balance

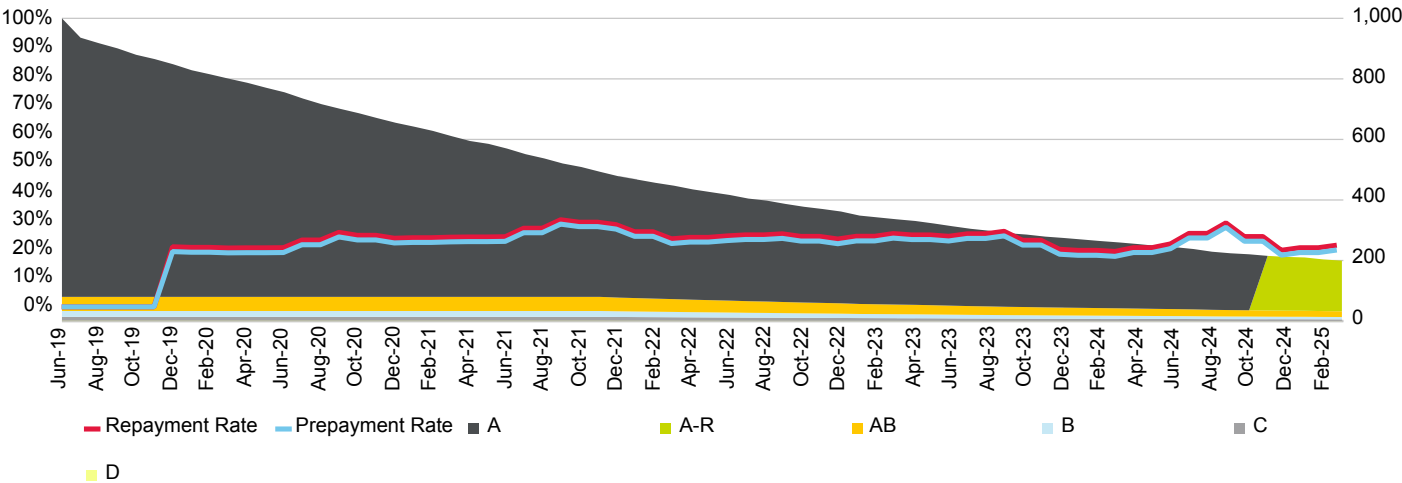

Current Loan To Value Ratio Distribution

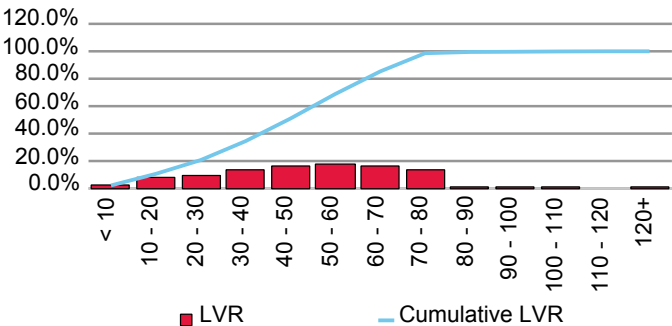

Current Loan Size Distribution (A\$,000)

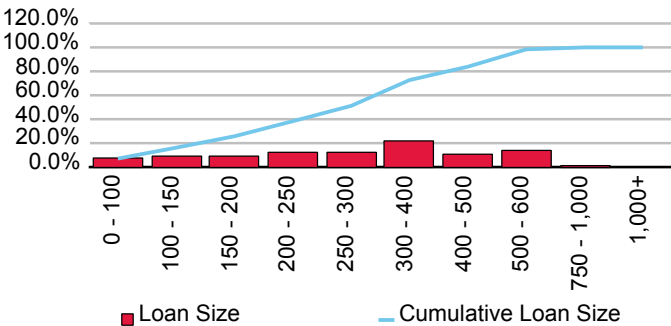

Cumulative Losses

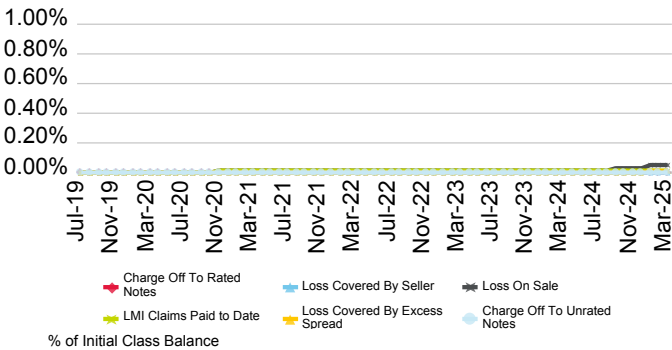

Current Geographic Distribution

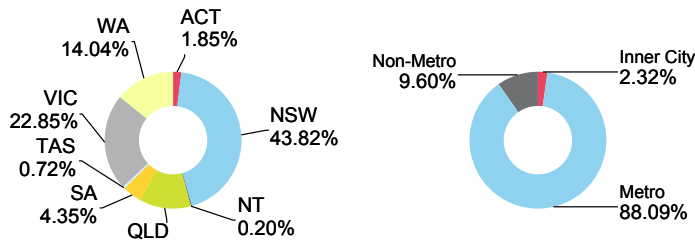

Progress 2020-1 Trust

Originator	Servicer	Servicer Ranking	Outlook
AMP Bank Ltd.	AMP Bank Ltd.	Not Ranked	Not Applicable

Loan Pool Arrears Performance vs SPIN

Arrears Reported on a Scheduled Balance Basis

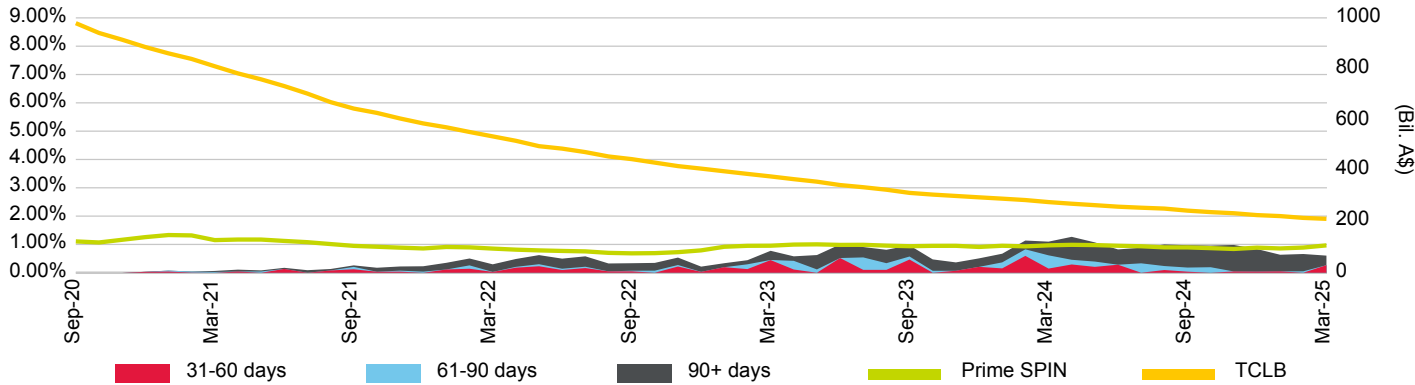

Loan Pool Repayment Trend and Outstanding Security Balance

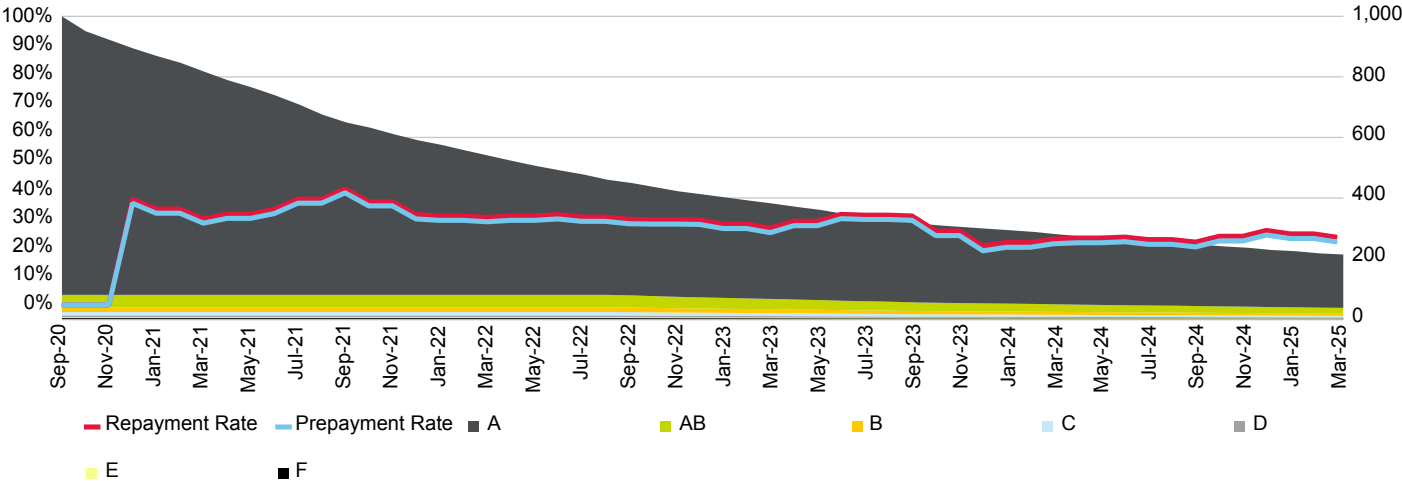

Current Loan To Value Ratio Distribution

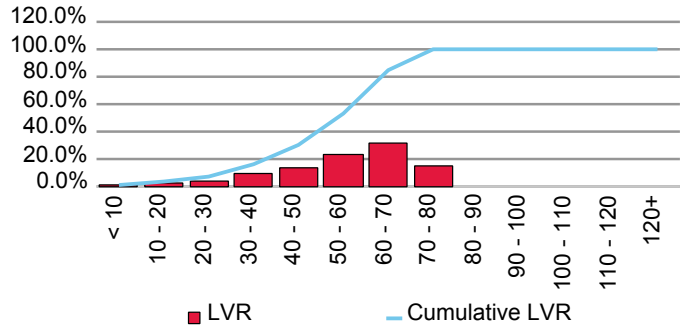

Current Loan Size Distribution (A\$,000)

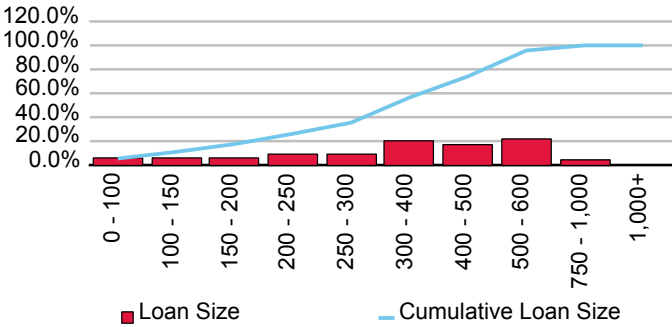

Cumulative Losses

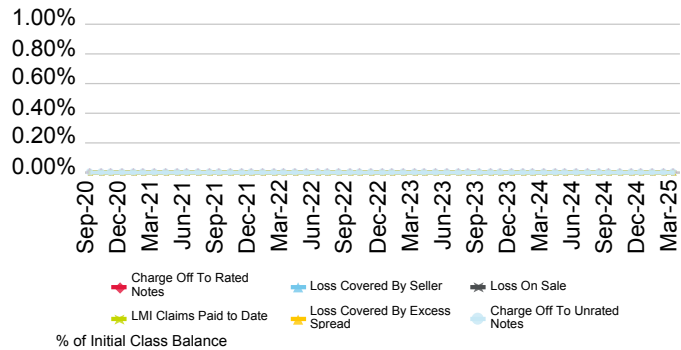

Current Geographic Distribution

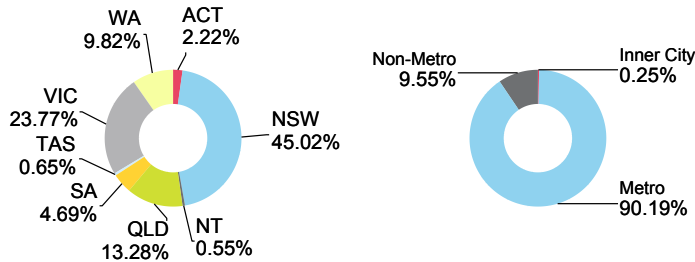

Progress 2021-1 Trust

Originator	Servicer	Servicer Ranking	Outlook
AMP Bank Ltd.	AMP Bank Ltd.	Not Ranked	Not Applicable

Loan Pool Arrears Performance vs SPIN

Arrears Reported on a Scheduled Balance Basis

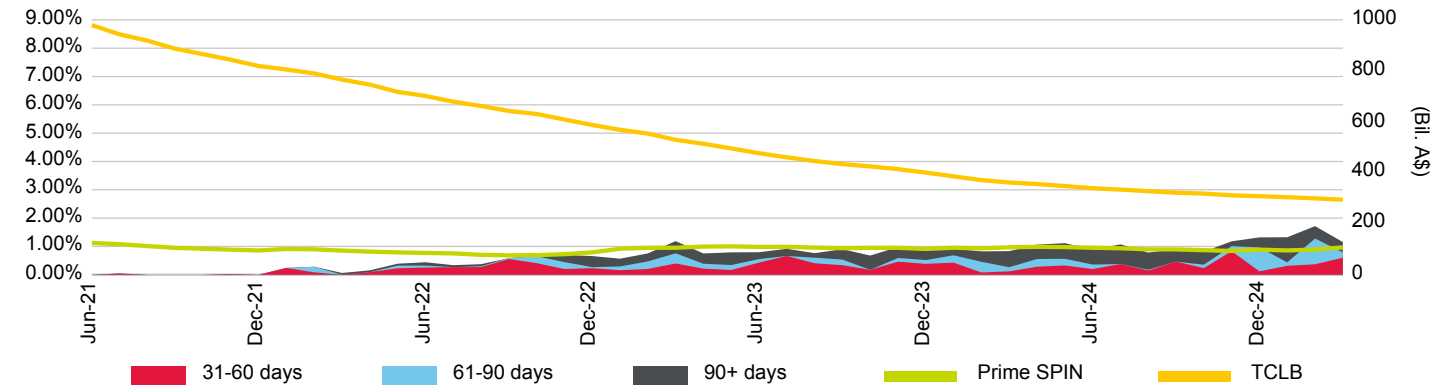

Loan Pool Repayment Trend and Outstanding Security Balance

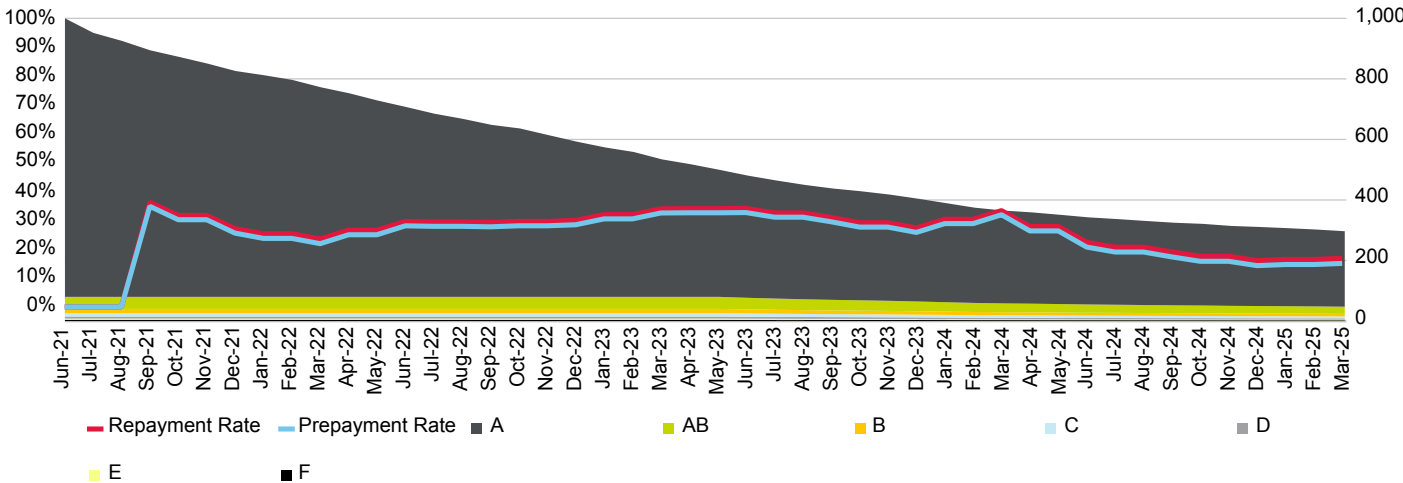

Current Loan To Value Ratio Distribution

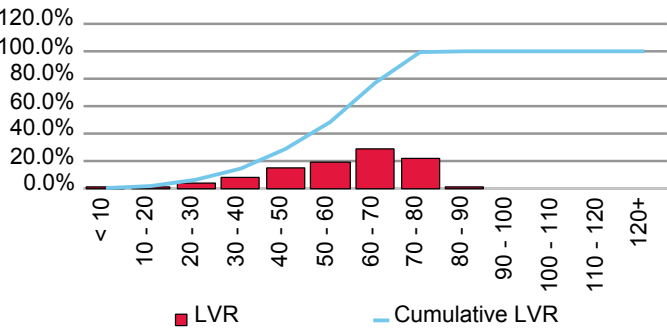

Current Loan Size Distribution (A\$,000)

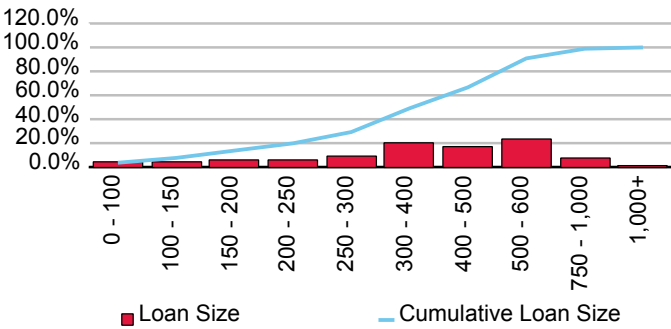

Cumulative Losses

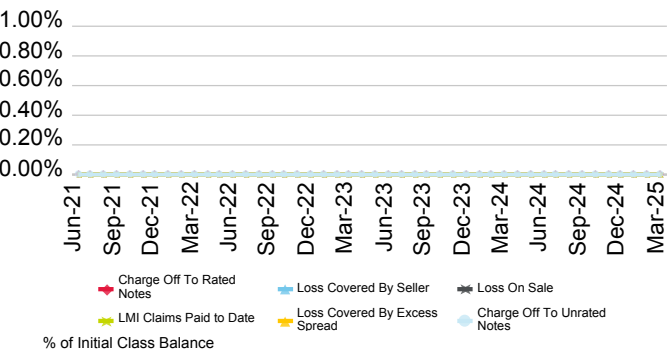

Current Geographic Distribution

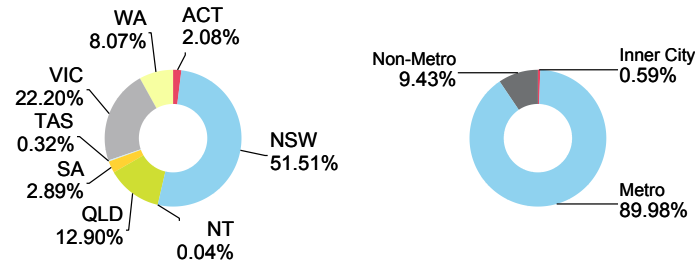

Progress 2022-1 Trust

Originator	Servicer	Servicer Ranking	Outlook
AMP Bank Ltd.	AMP Bank Ltd.	Not Ranked	Not Applicable

Loan Pool Arrears Performance vs SPIN

Arrears Reported on a Scheduled Balance Basis

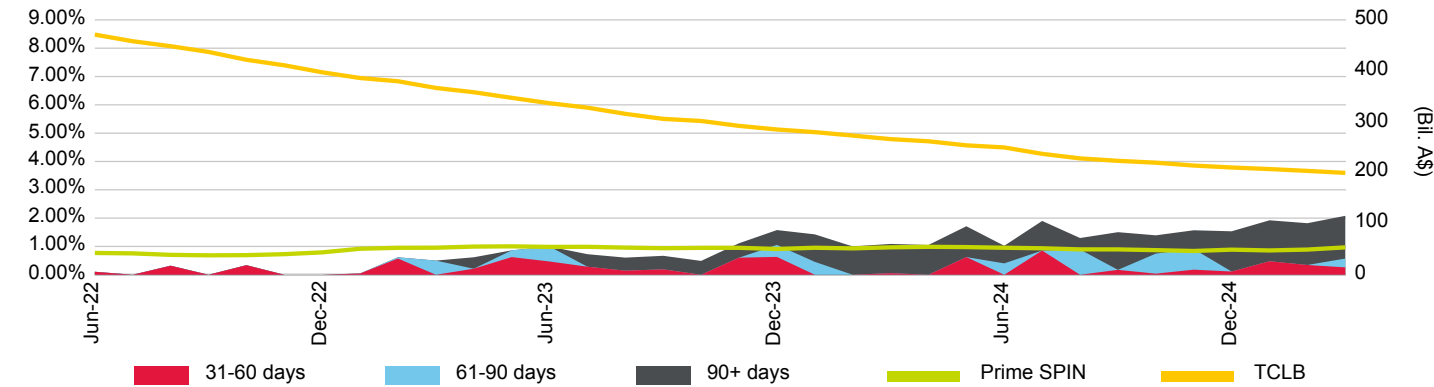

Loan Pool Repayment Trend and Outstanding Security Balance

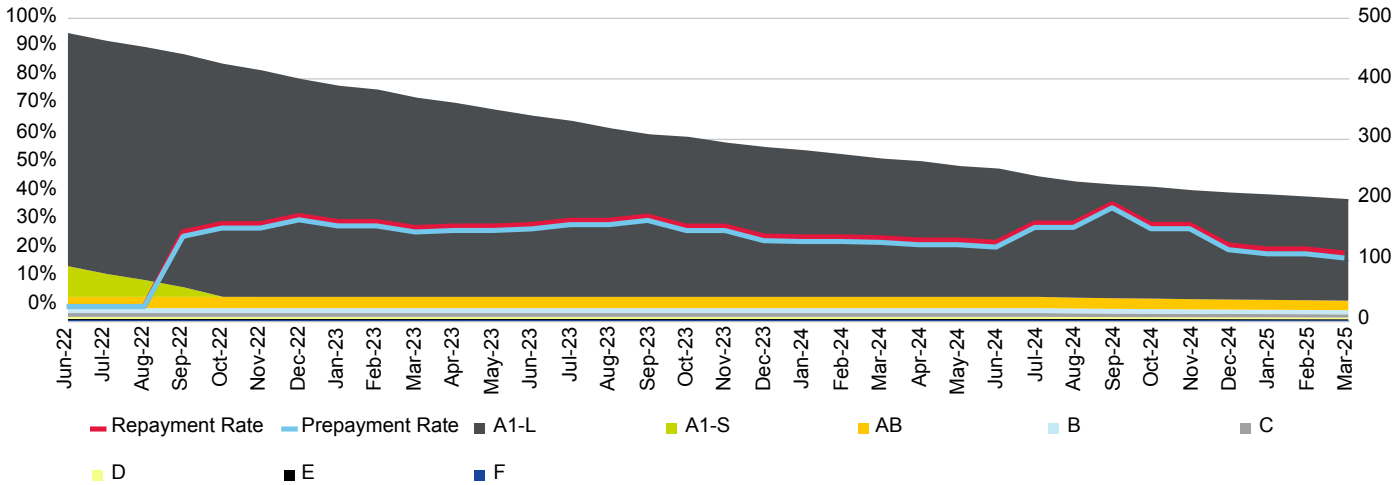

Current Loan To Value Ratio Distribution

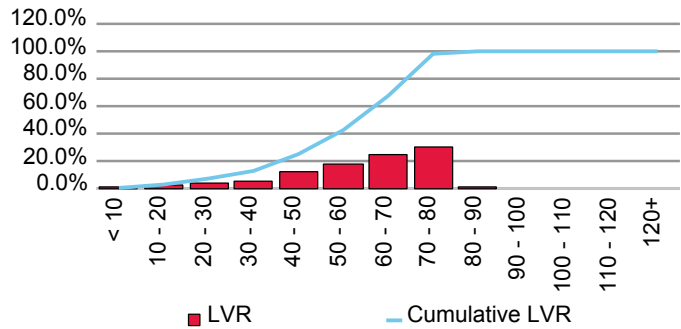

Current Loan Size Distribution (A\$,000)

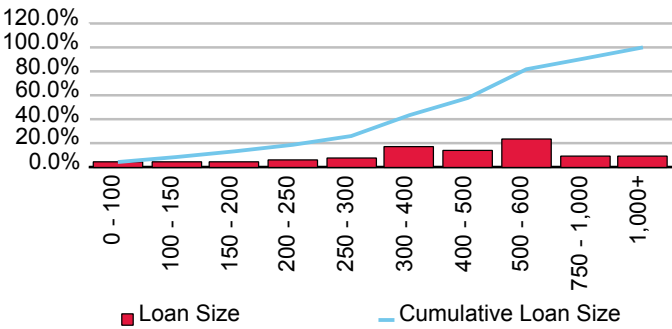

Cumulative Losses

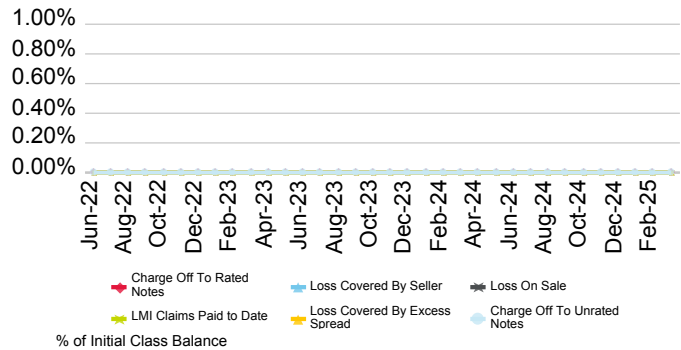

Current Geographic Distribution

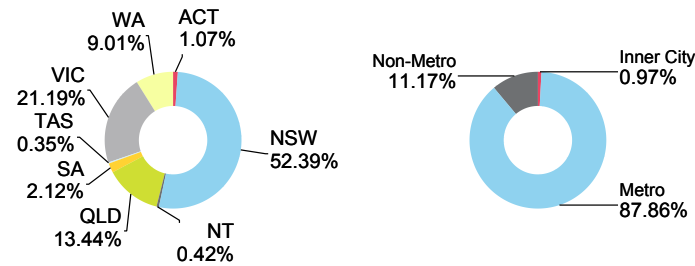

Progress 2022-2 Trust

Originator	Servicer	Servicer Ranking	Outlook
AMP Bank Ltd.	AMP Bank Ltd.	Not Ranked	Not Applicable

Loan Pool Arrears Performance vs SPIN

Arrears Reported on a Scheduled Balance Basis

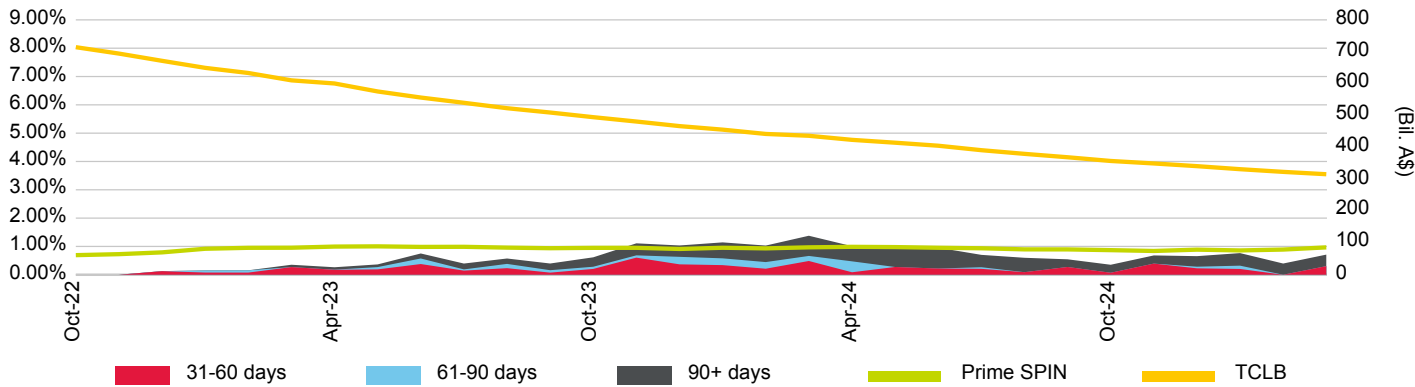

Loan Pool Repayment Trend and Outstanding Security Balance

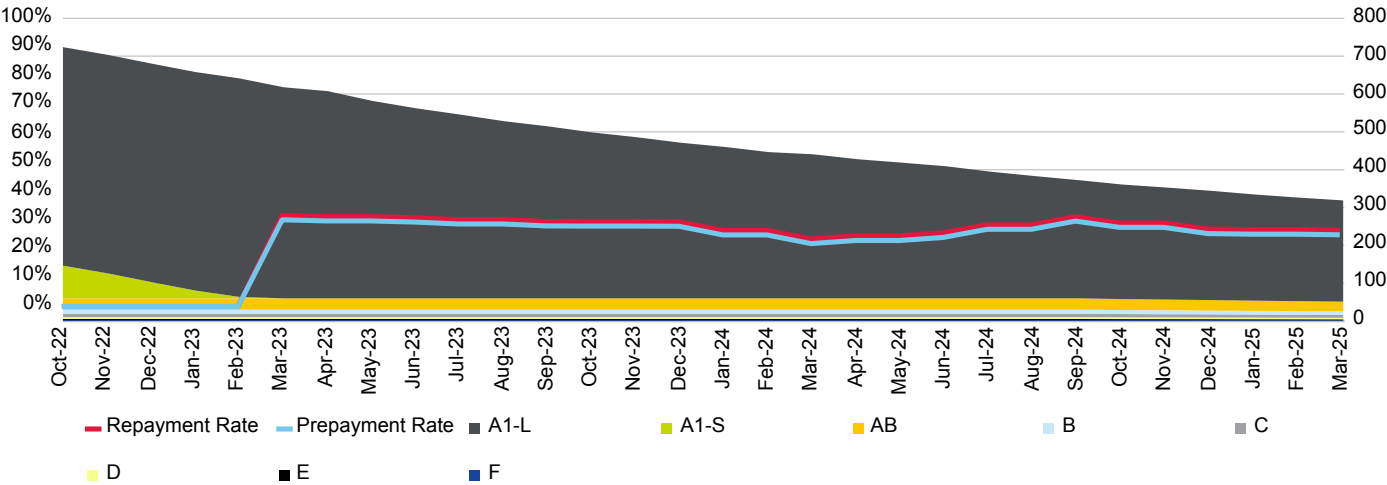

Current Loan To Value Ratio Distribution

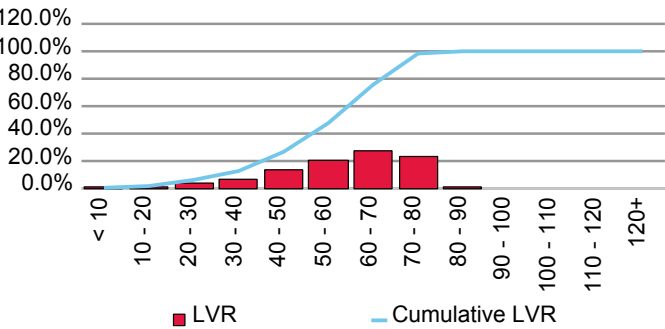

Current Loan Size Distribution (A\$,000)

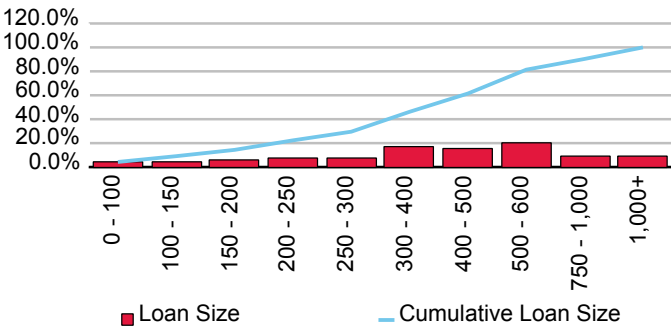

Cumulative Losses

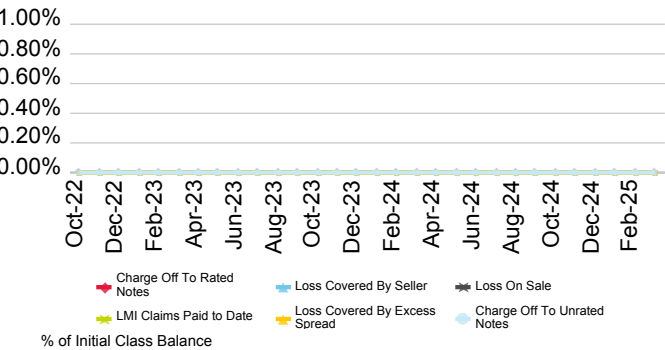

Current Geographic Distribution

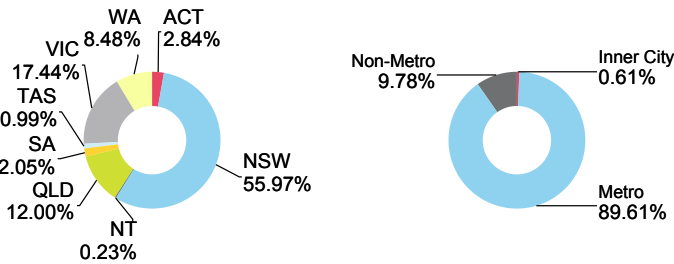

Progress 2023-1 Trust

Originator	Servicer	Servicer Ranking	Outlook
AMP Bank Ltd.	AMP Bank Ltd.	Not Ranked	Not Applicable

Loan Pool Arrears Performance vs SPIN

Arrears Reported on a Scheduled Balance Basis

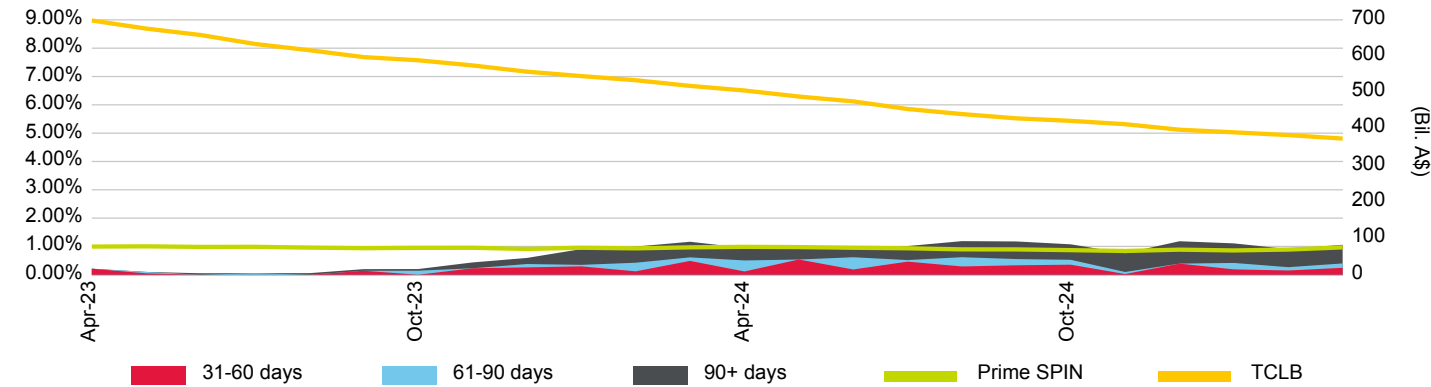

Loan Pool Repayment Trend and Outstanding Security Balance

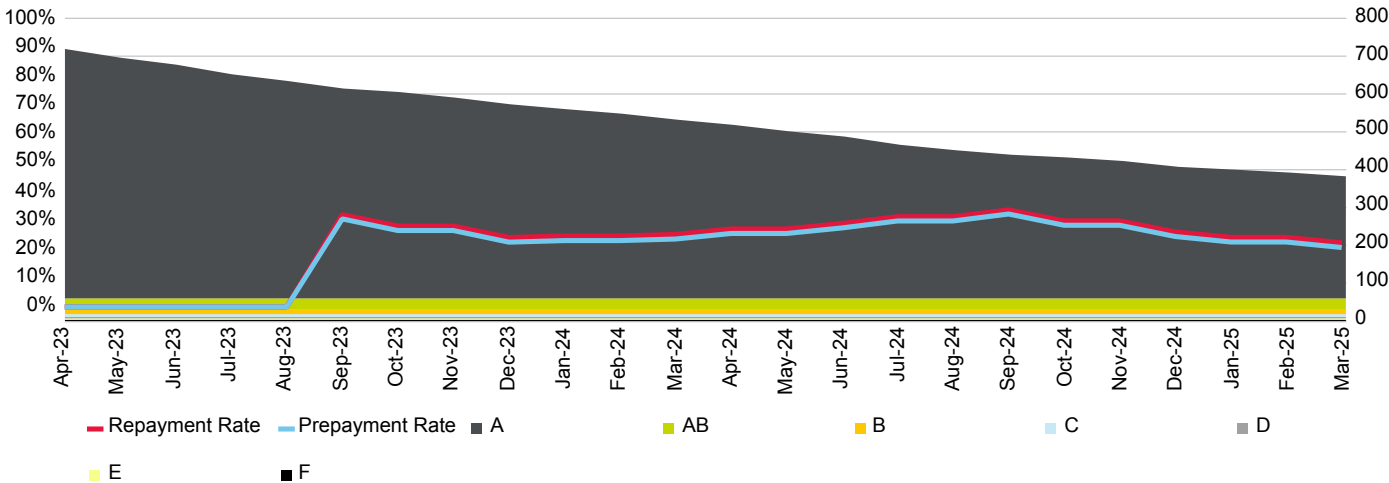

Current Loan To Value Ratio Distribution

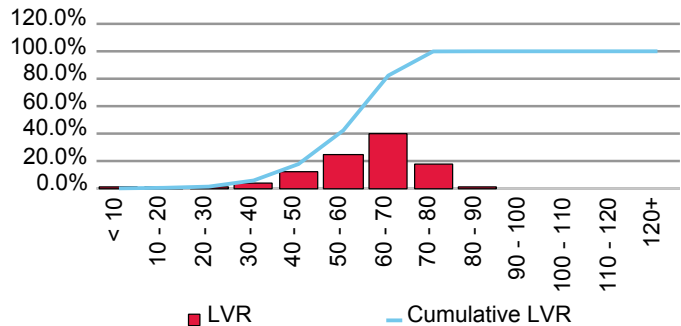

Current Loan Size Distribution (A\$,000)

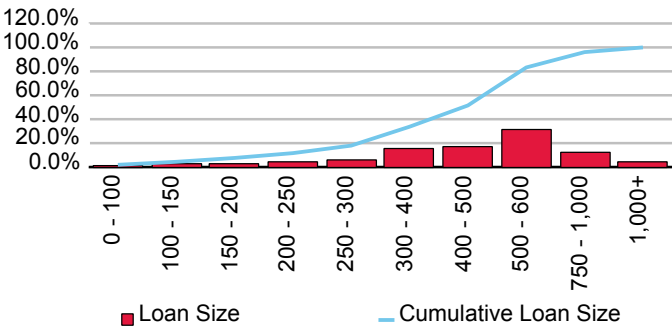

Cumulative Losses

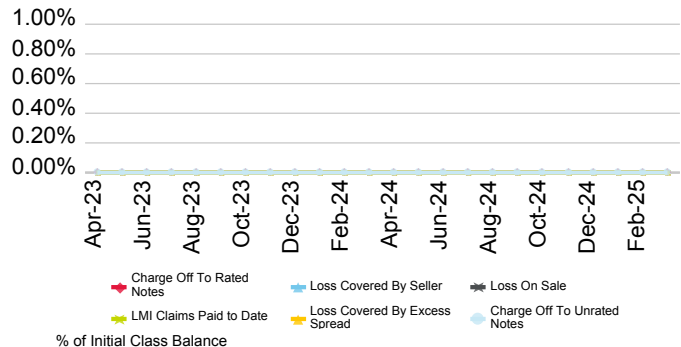

Current Geographic Distribution

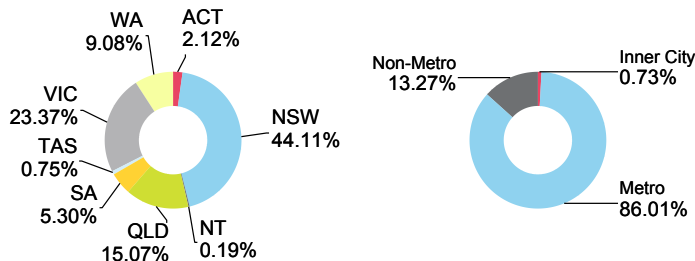

Progress 2023-2 Trust

Originator	Servicer	Servicer Ranking	Outlook
AMP Bank Ltd.	AMP Bank Ltd.	Not Ranked	Not Applicable

Loan Pool Arrears Performance vs SPIN

Arrears Reported on a Scheduled Balance Basis

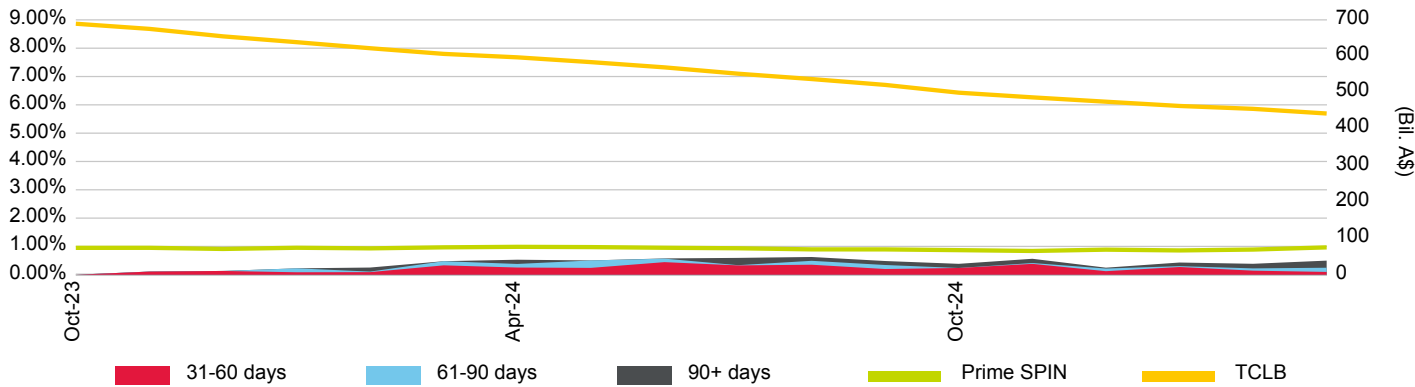

Loan Pool Repayment Trend and Outstanding Security Balance

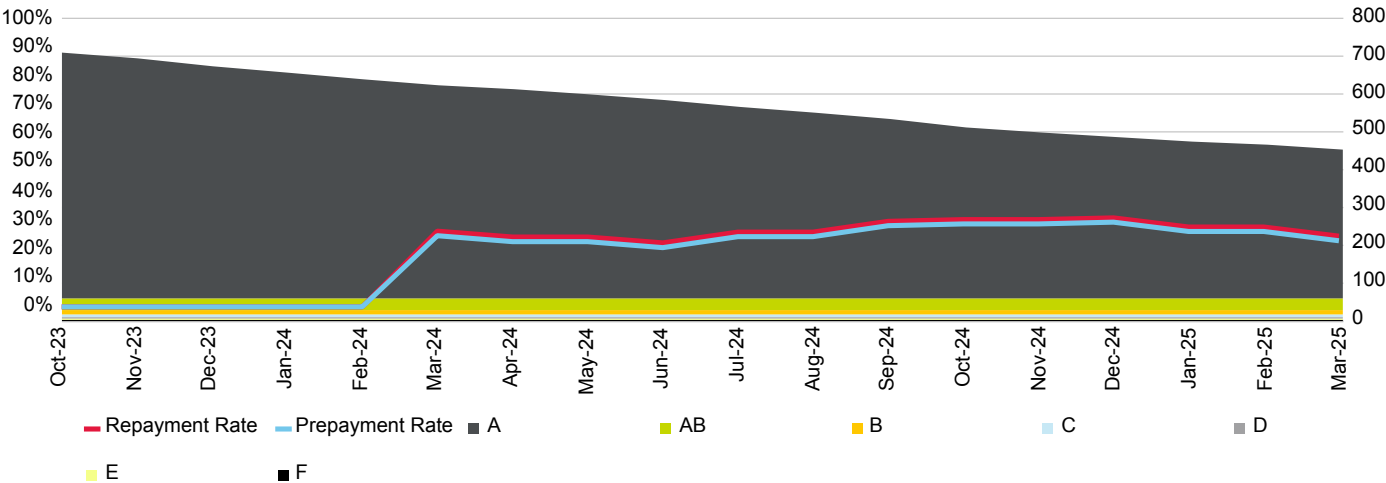

Current Loan To Value Ratio Distribution

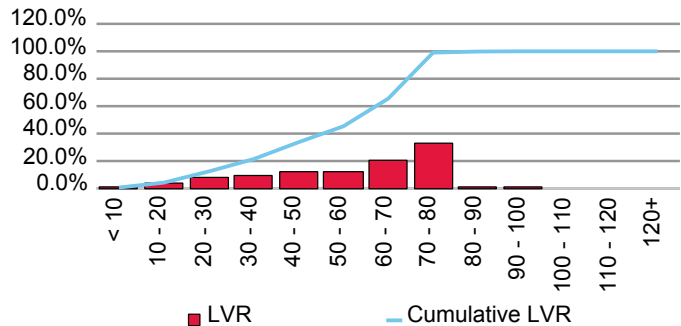

Current Loan Size Distribution (A\$,000)

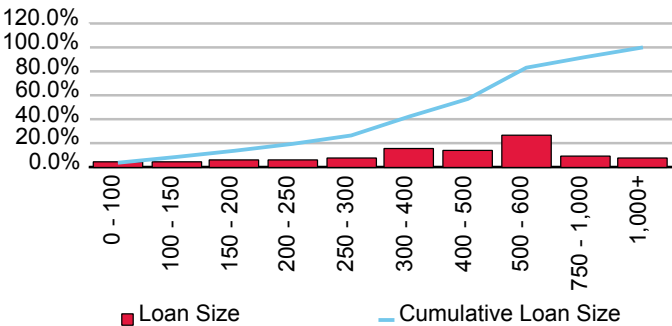

Cumulative Losses

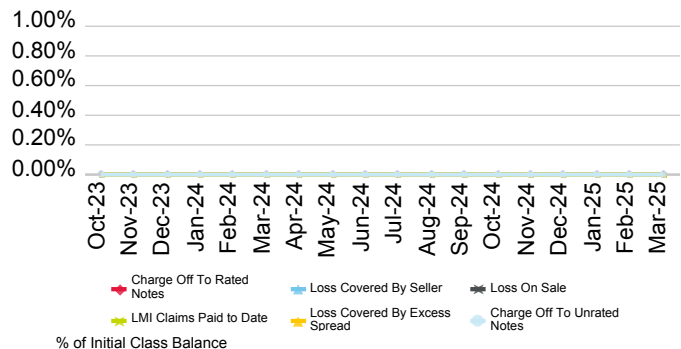

Current Geographic Distribution

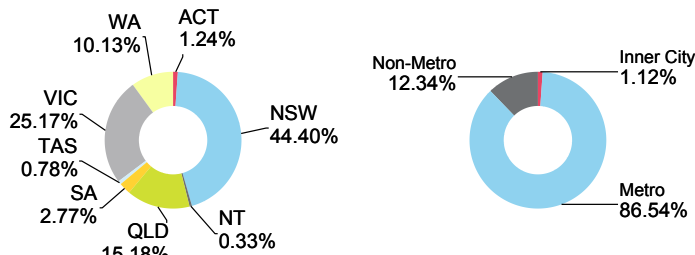

Progress 2024-1 Trust

Originator	Servicer	Servicer Ranking	Outlook
AMP Bank Ltd.	AMP Bank Ltd.	Not Ranked	Not Applicable

Loan Pool Arrears Performance vs SPIN

Arrears Reported on a Scheduled Balance Basis

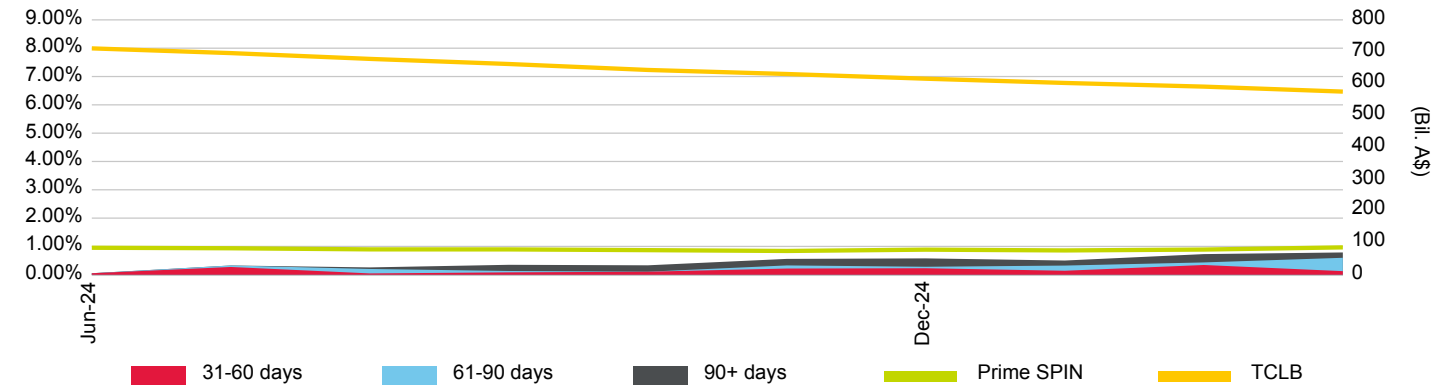

Loan Pool Repayment Trend and Outstanding Security Balance

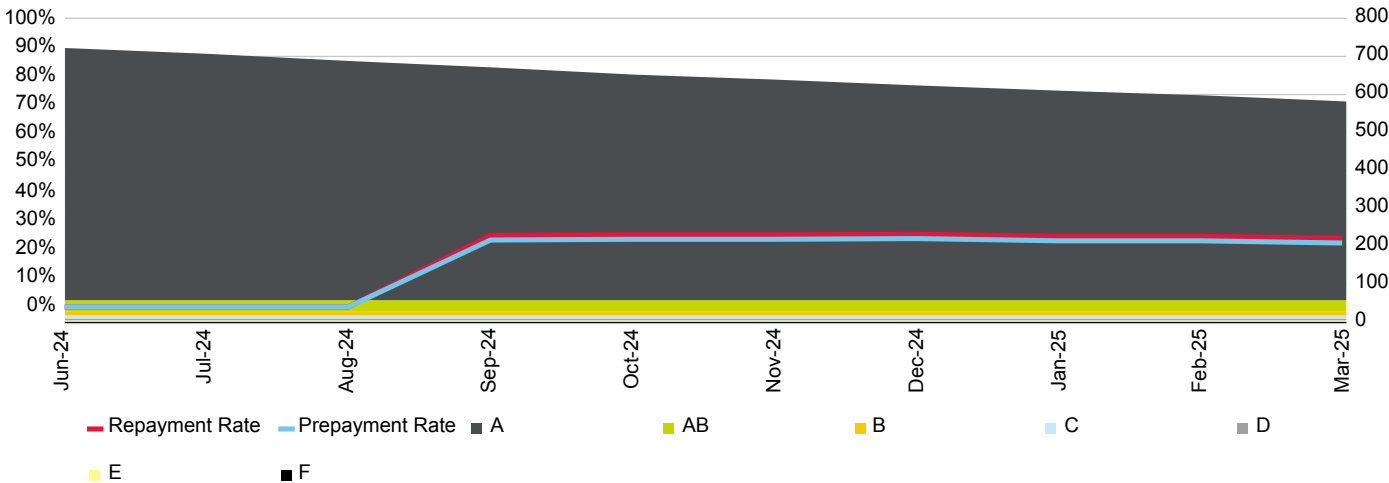

Current Loan To Value Ratio Distribution

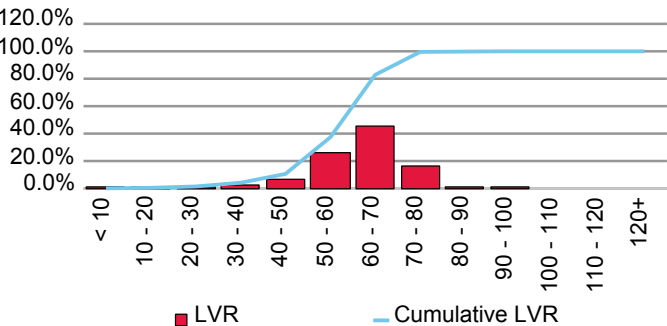

Current Loan Size Distribution (A\$,000)

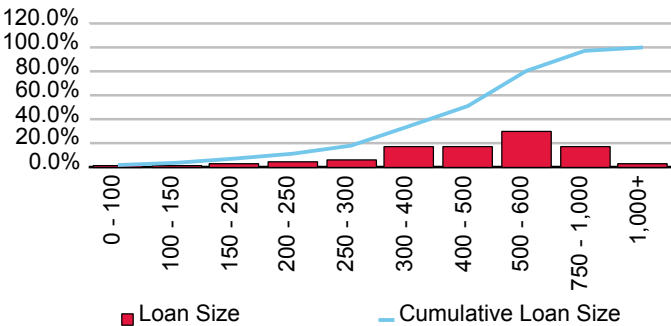

Cumulative Losses

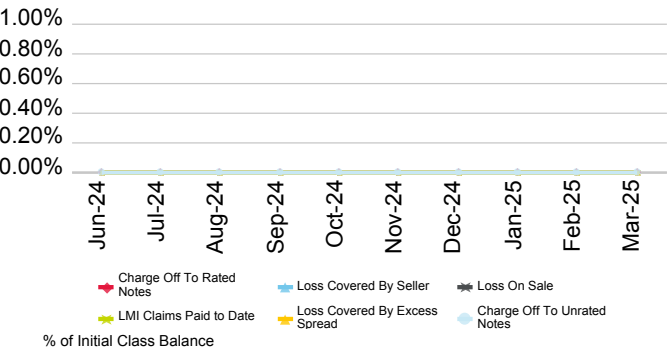

Current Geographic Distribution

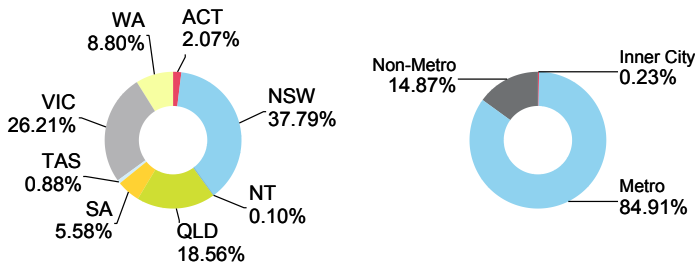

Progress 2024-2 Trust

Originator	Servicer	Servicer Ranking	Outlook
AMP Bank Ltd.	AMP Bank Ltd.	Not Ranked	Not Applicable

Loan Pool Arrears Performance vs SPIN

Arrears Reported on a Scheduled Balance Basis

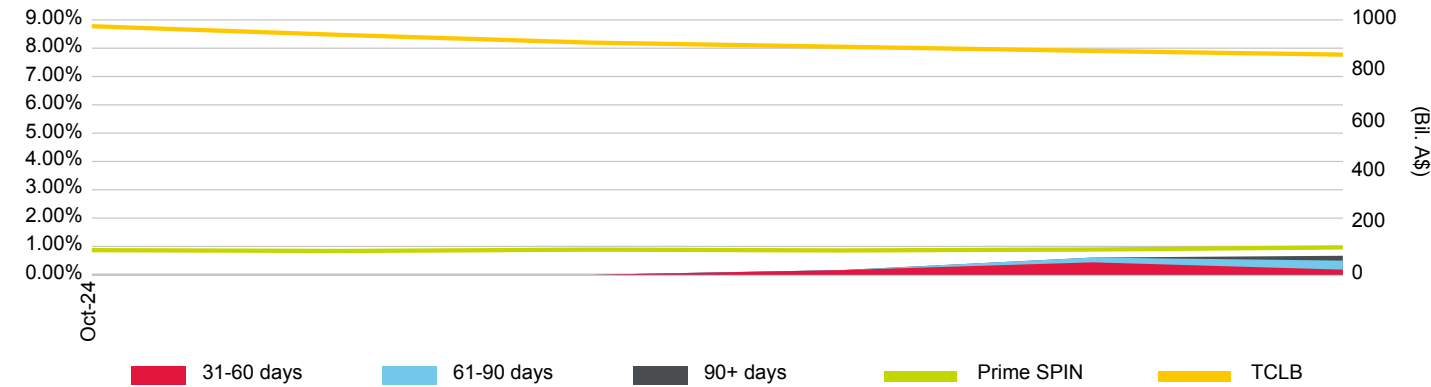

Loan Pool Repayment Trend and Outstanding Security Balance

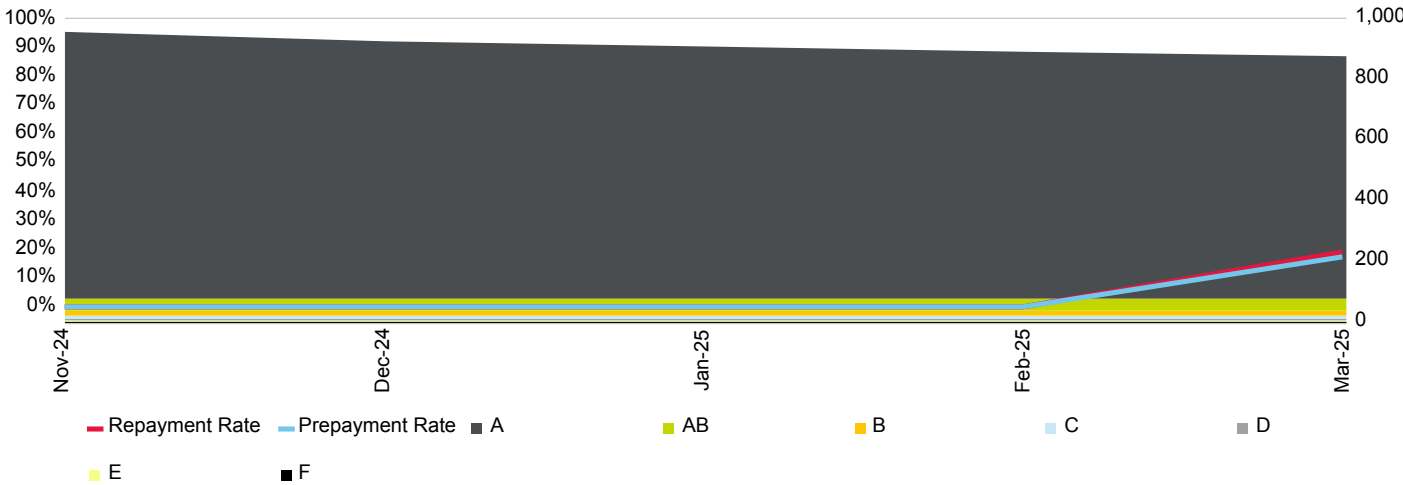

Current Loan To Value Ratio Distribution

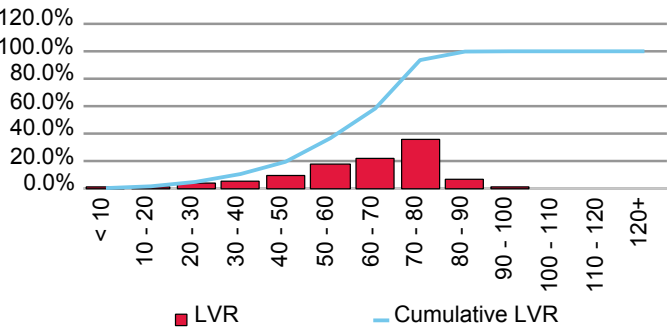

Current Loan Size Distribution (A\$,000)

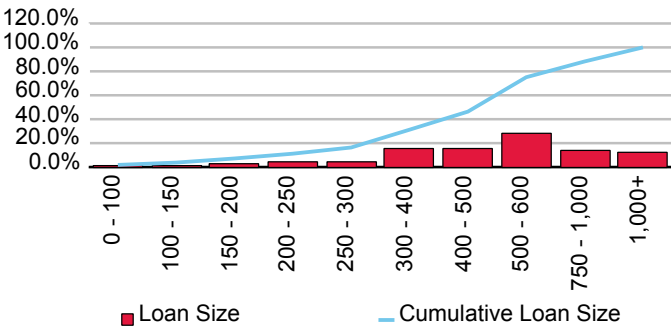

Cumulative Losses

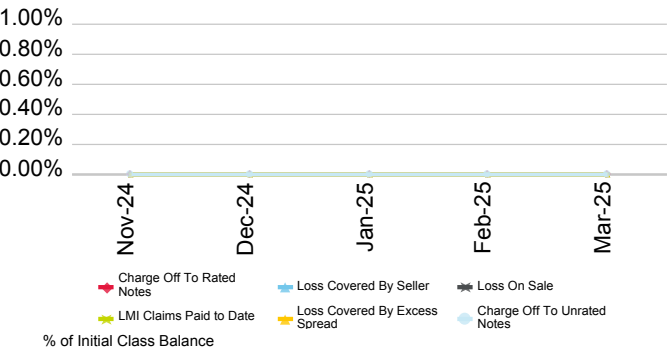

Current Geographic Distribution

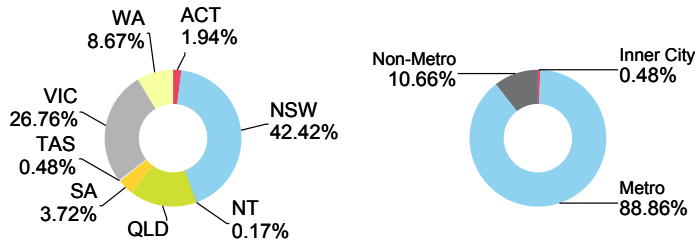

Arab Bank Australia Ltd.

First Issue Released	Total # Domestic Issues	Total # Cross Border Issues	# Outstanding	Value Outstanding
15-Oct-14	1	0	1	Mil. A\$ 123.40

Loan Pool Arrears Performance vs Prime SPIN

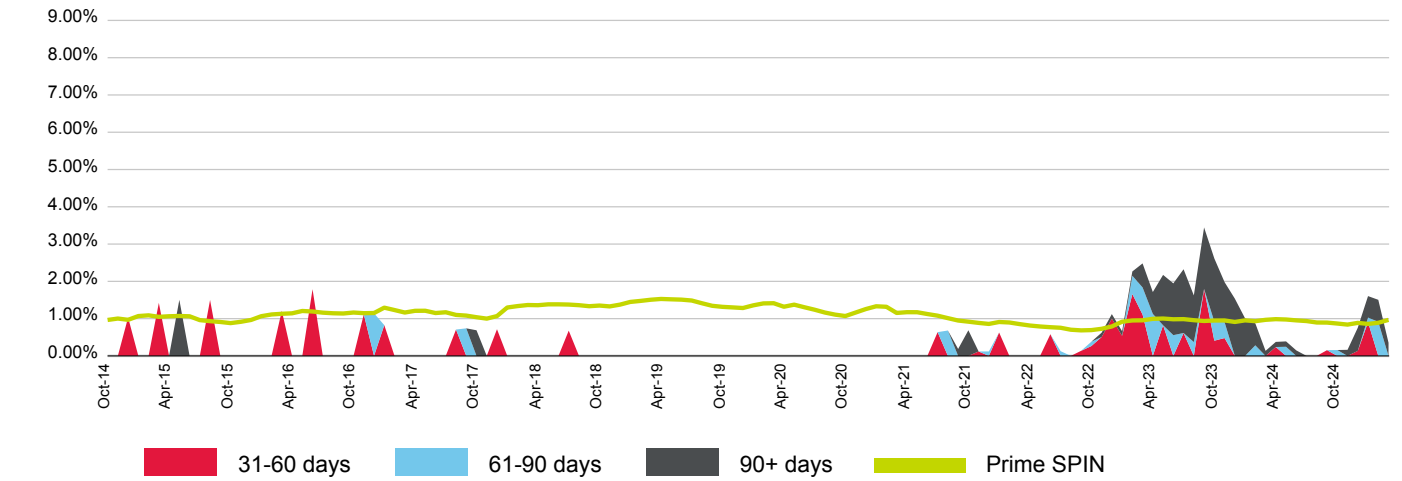

(%)	Apr-24	May-24	Jun-24	Jul-24	Aug-24	Sep-24	Oct-24	Nov-24	Dec-24	Jan-25	Feb-25	Mar-25
31-60 days	0.24	0.00	0.00	0.00	0.00	0.15	0.00	0.00	0.13	0.90	0.00	0.00
61-90 days	0.00	0.24	0.00	0.00	0.00	0.00	0.16	0.00	0.00	0.12	0.92	0.00
90+ days	0.14	0.14	0.15	0.00	0.00	0.00	0.00	0.16	0.62	0.58	0.59	0.35
Total	0.38	0.39	0.15	0.00	0.00	0.15	0.16	0.16	0.76	1.60	1.50	0.35
Prime SPIN	0.99	0.98	0.95	0.94	0.90	0.89	0.87	0.84	0.89	0.86	0.89	0.97

Prepayment & Repayment Rates vs Prime SPPI

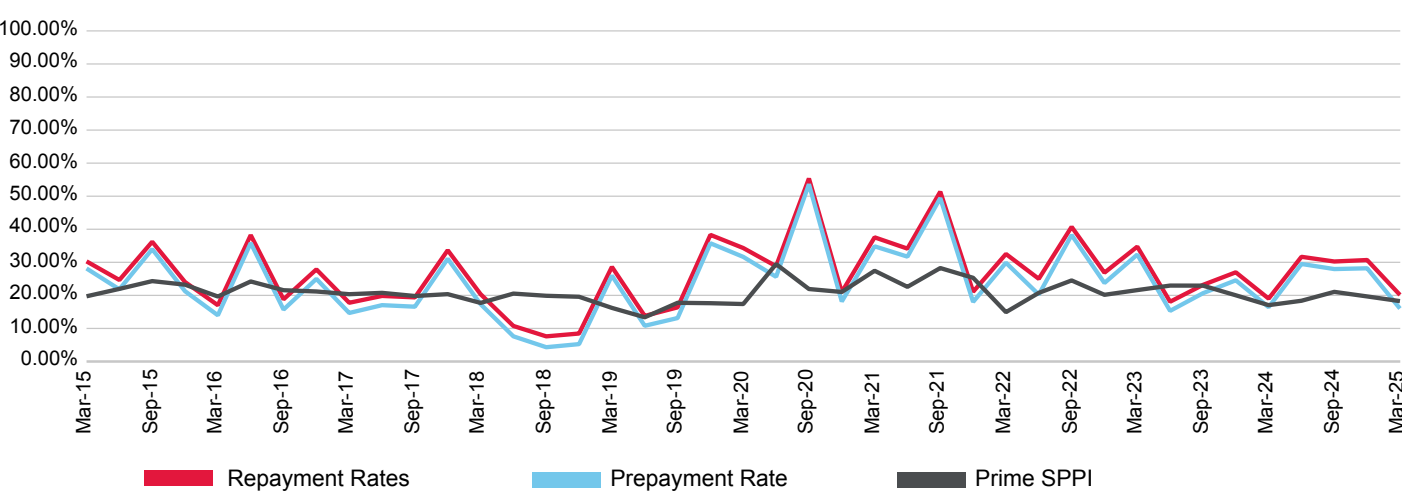

(%)	Jun-22	Sep-22	Dec-22	Mar-23	Jun-23	Sep-23	Dec-23	Mar-24	Jun-24	Sep-24	Dec-24	Mar-25
Prepayment	20.24	38.25	23.75	32.33	15.32	20.65	24.56	16.43	29.50	27.96	28.20	16.02
Repayment	25.01	40.72	26.87	34.74	18.09	23.18	26.98	19.02	31.67	30.25	30.70	20.14
Prime SPPI	20.76	24.52	20.17	21.60	22.96	22.95	20.03	17.04	18.37	21.06	19.68	18.26

Petra Trust - Series 2013-1R

Originator	Servicer	Servicer Ranking	Outlook
Arab Bank Australia Ltd.	Arab Bank Australia Ltd.	Not Ranked	Not Applicable

Loan Pool Arrears Performance vs SPIN

Arrears Reported on a Scheduled Balance Basis

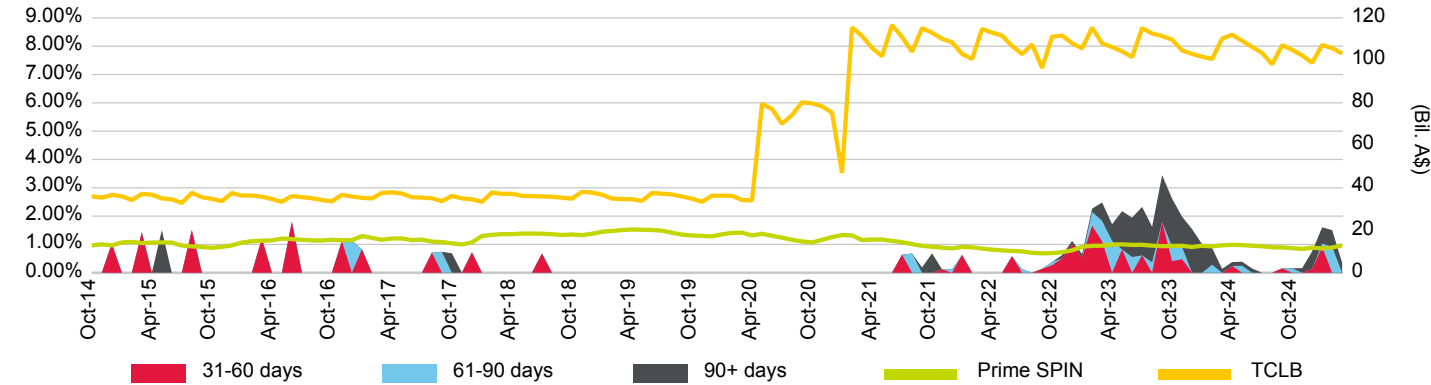

Loan Pool Repayment Trend and Outstanding Security Balance

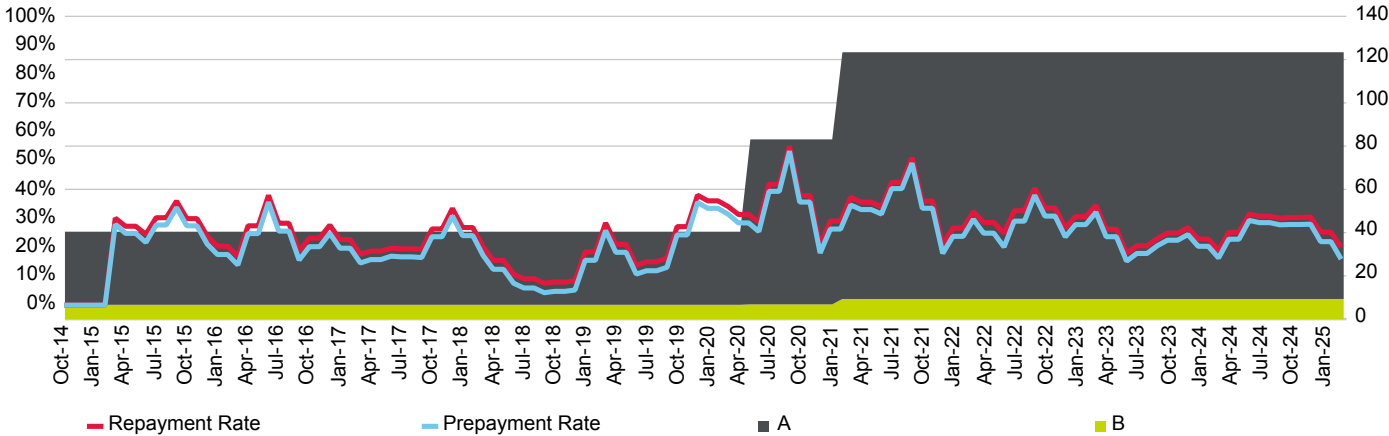

Current Loan To Value Ratio Distribution

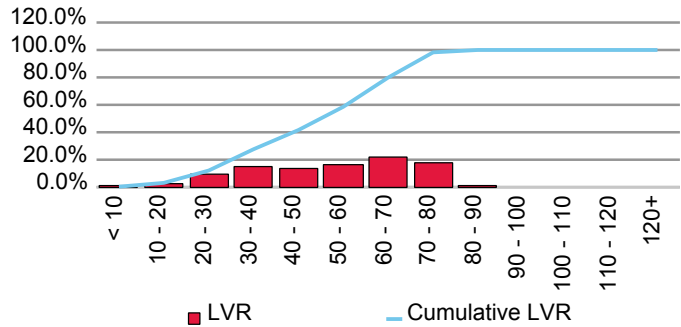

Current Loan Size Distribution (A\$,000)

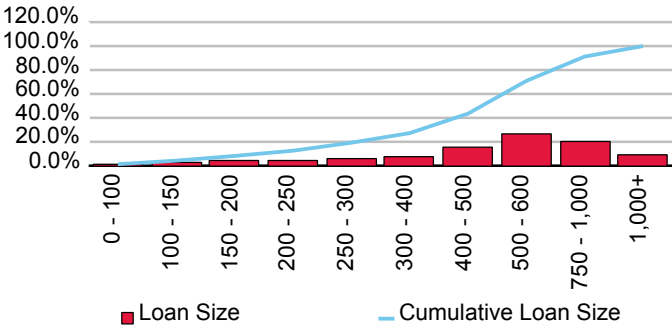

Cumulative Losses

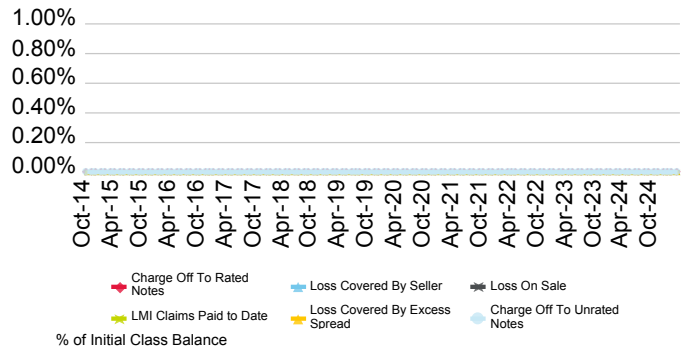

Current Geographic Distribution

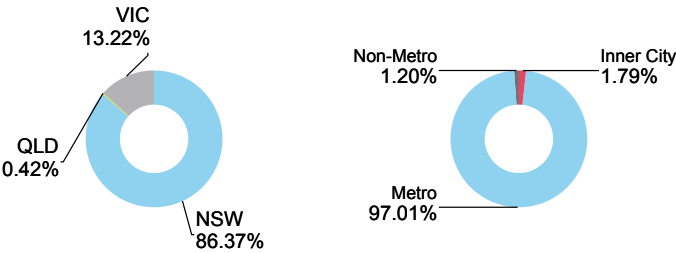

Athena Mortgage Pty Limited

First Issue Released	Total # Domestic Issues	Total # Cross Border Issues	# Outstanding	Value Outstanding
28-Sep-22	0	3	3	Mil. A\$ 1,692.82

Loan Pool Arrears Performance vs Prime SPIN

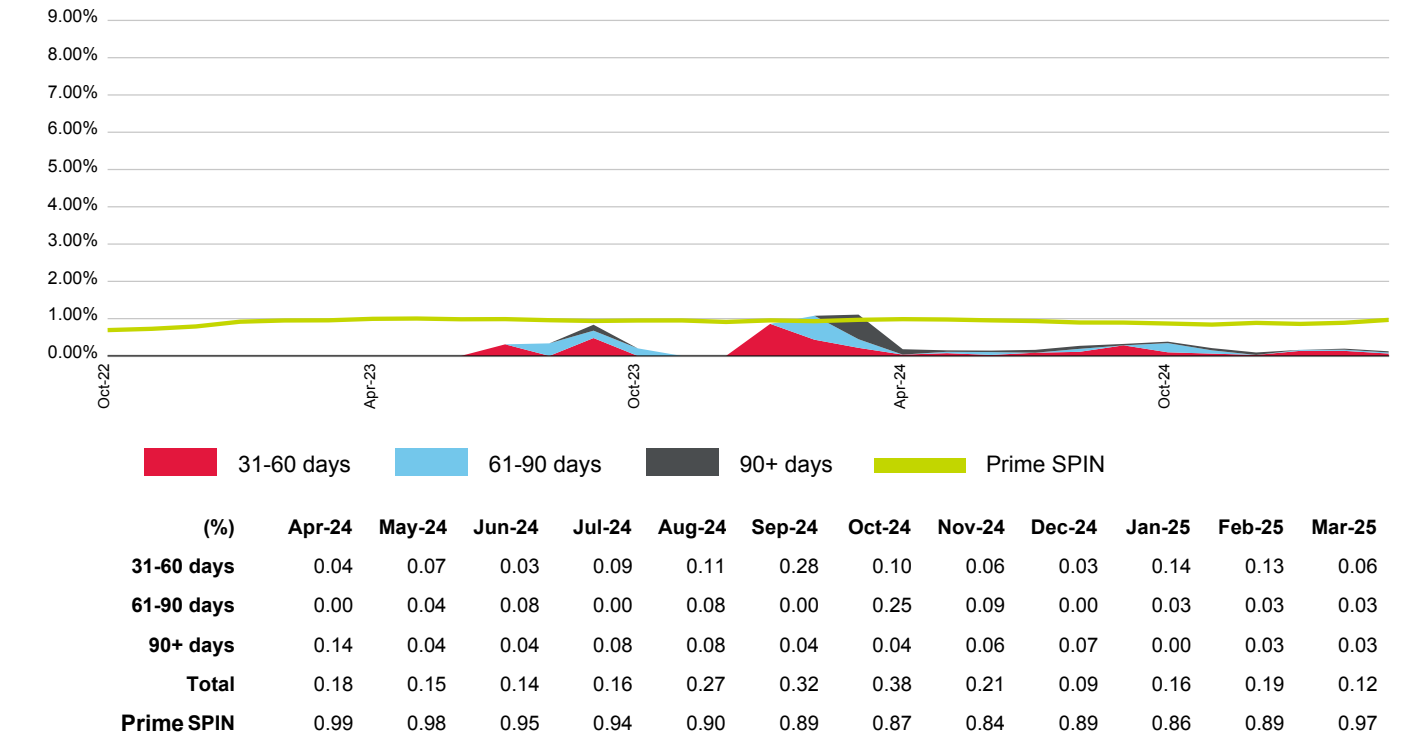

Prepayment & Repayment Rates vs Prime SPPI

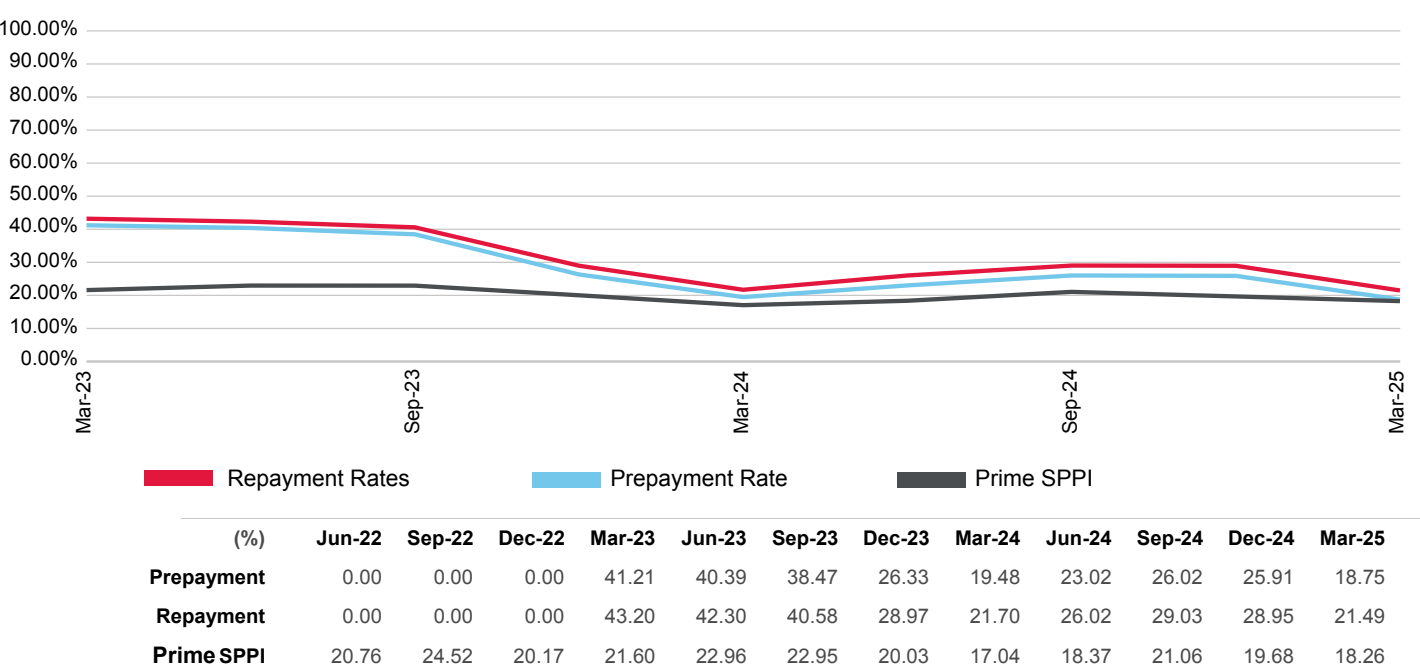

Olympus 2022-1 Trust

Originator	Servicer	Servicer Ranking	Outlook
Athena Mortgage Pty Limited	Athena Mortgage Pty Limited	Not Ranked	Not Applicable

Loan Pool Arrears Performance vs SPIN

Arrears Reported on a Missed Payment Basis

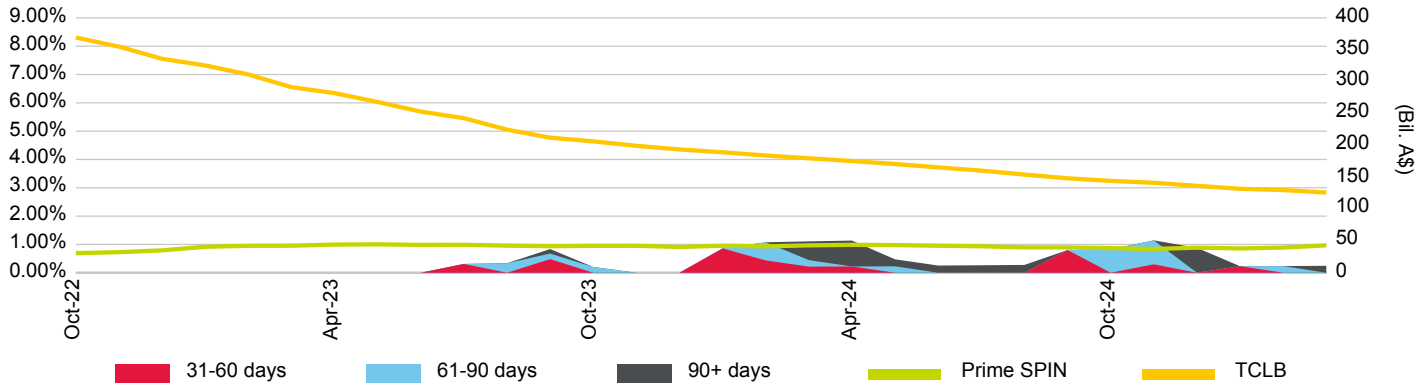

Loan Pool Repayment Trend and Outstanding Security Balance

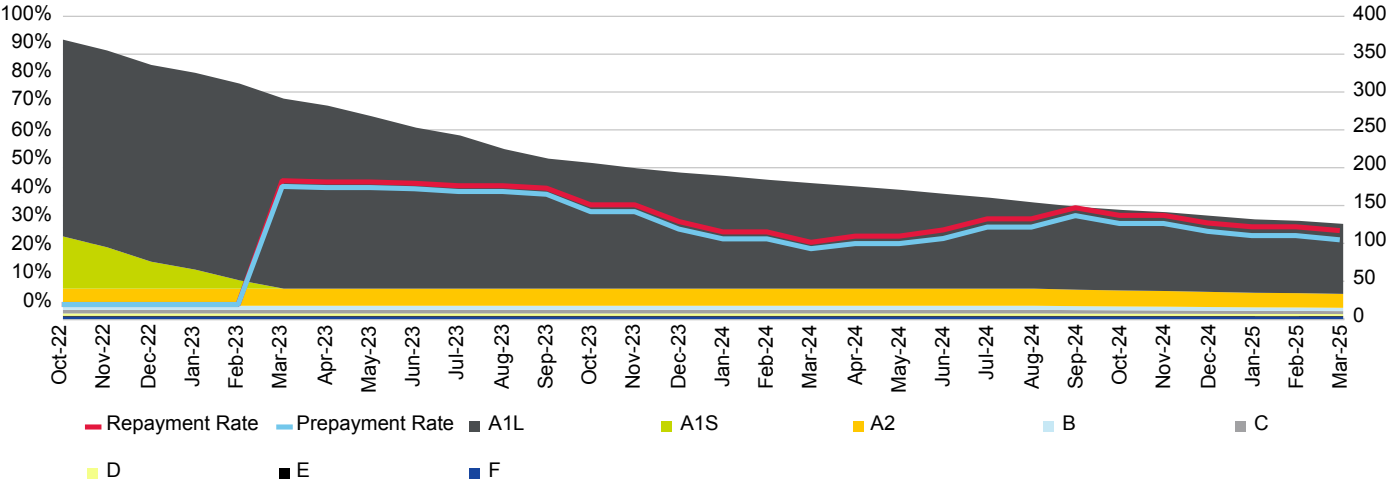

Current Loan To Value Ratio Distribution

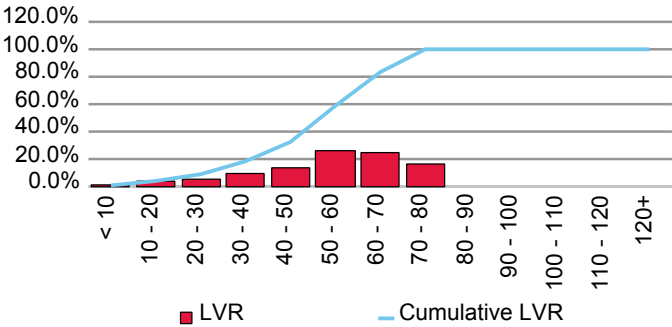

Current Loan Size Distribution (A\$,000)

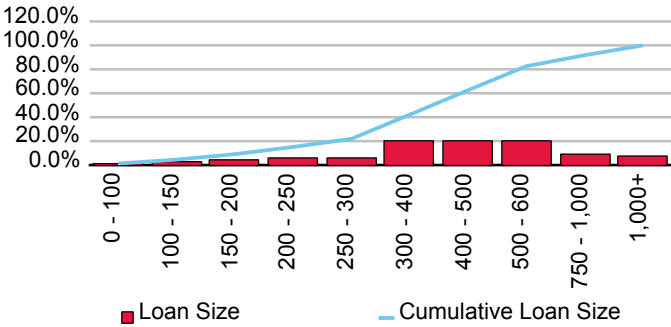

Cumulative Losses

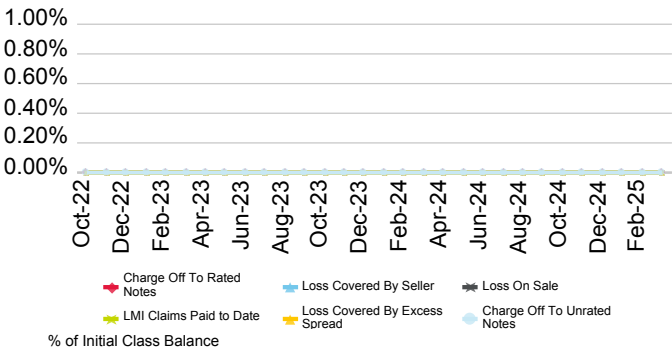

Current Geographic Distribution

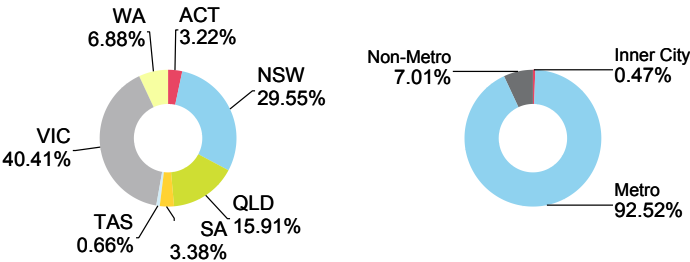

Olympus 2024-1 Trust

Originator	Servicer	Servicer Ranking	Outlook
Athena Mortgage Pty Limited	Athena Mortgage Pty Limited	Not Ranked	Not Applicable

Loan Pool Arrears Performance vs SPIN

Arrears Reported on a Missed Payment Basis

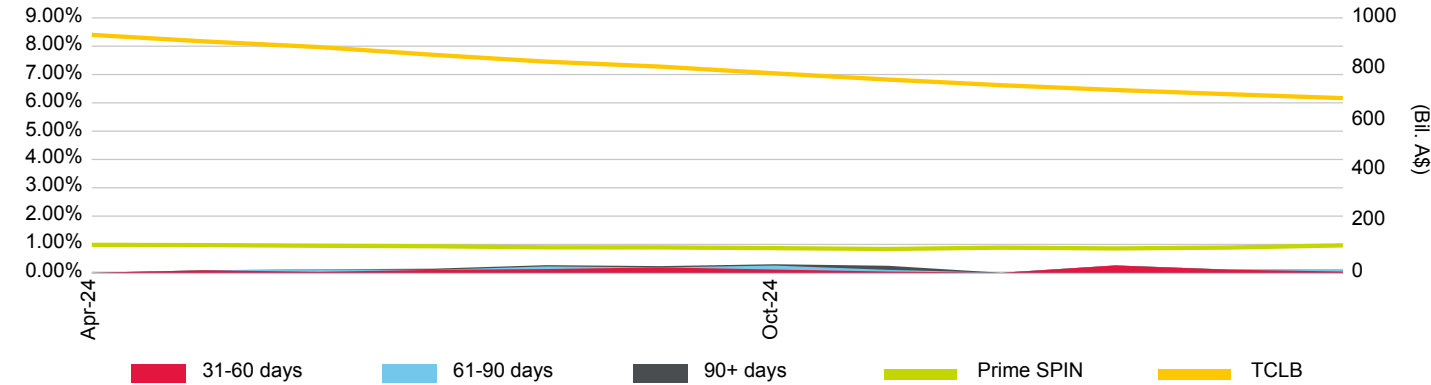

Loan Pool Repayment Trend and Outstanding Security Balance

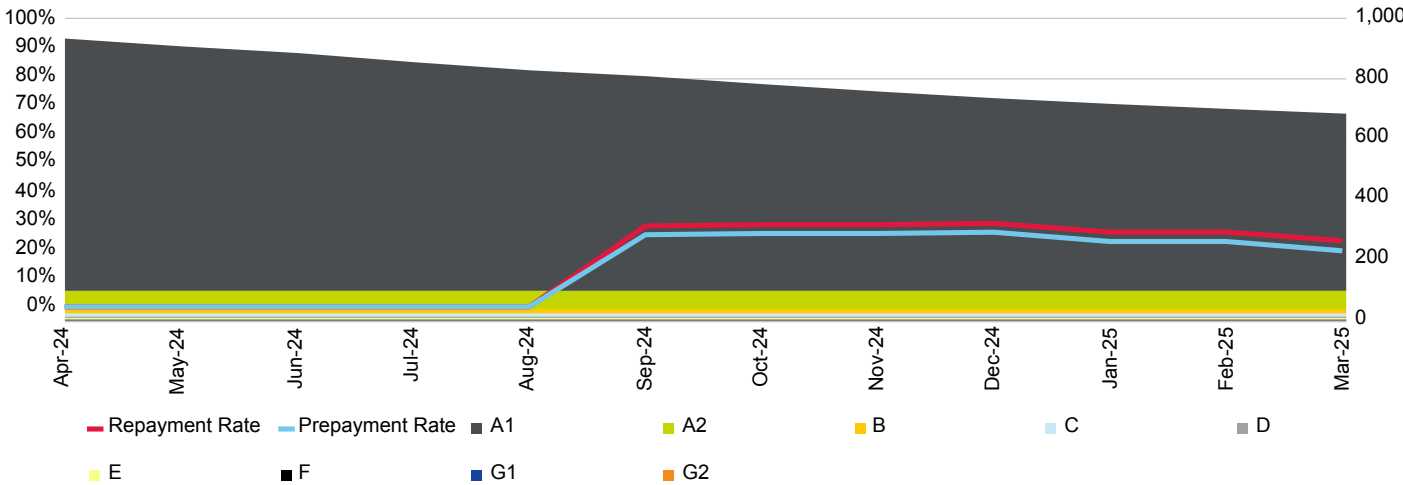

Current Loan To Value Ratio Distribution

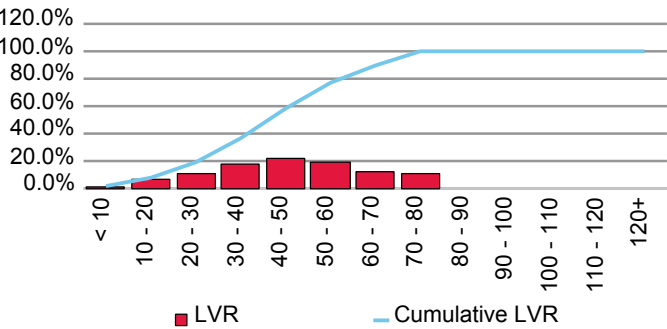

Current Loan Size Distribution (A\$,000)

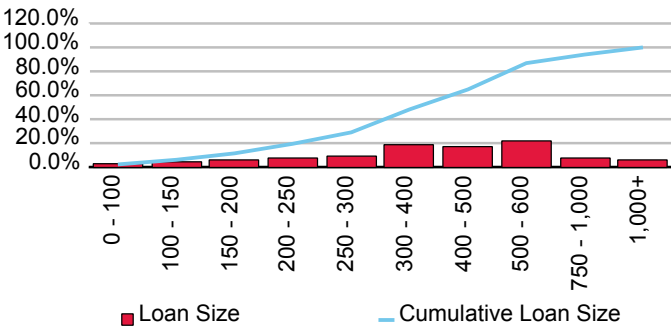

Cumulative Losses

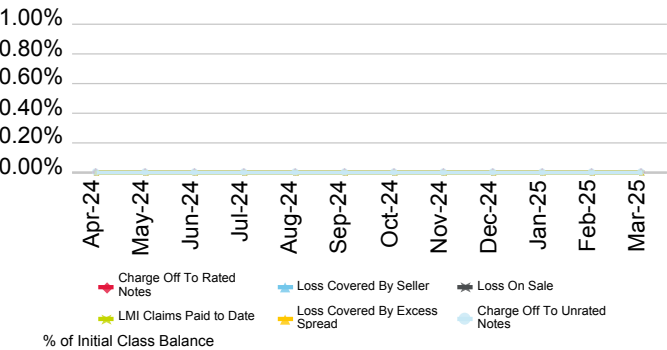

Current Geographic Distribution

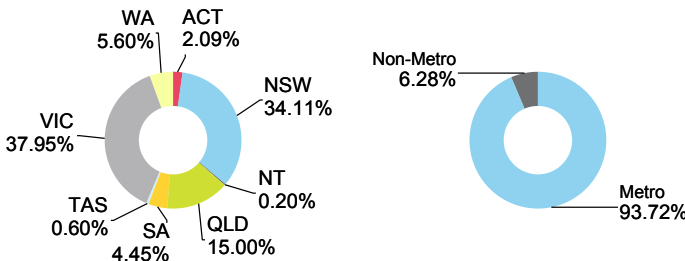

Olympus 2024-2 Trust

Originator	Servicer	Servicer Ranking	Outlook
Athena Mortgage Pty Limited	Athena Mortgage Pty Limited	Not Ranked	Not Applicable

Loan Pool Arrears Performance vs SPIN

Arrears Reported on a Missed Payment Basis

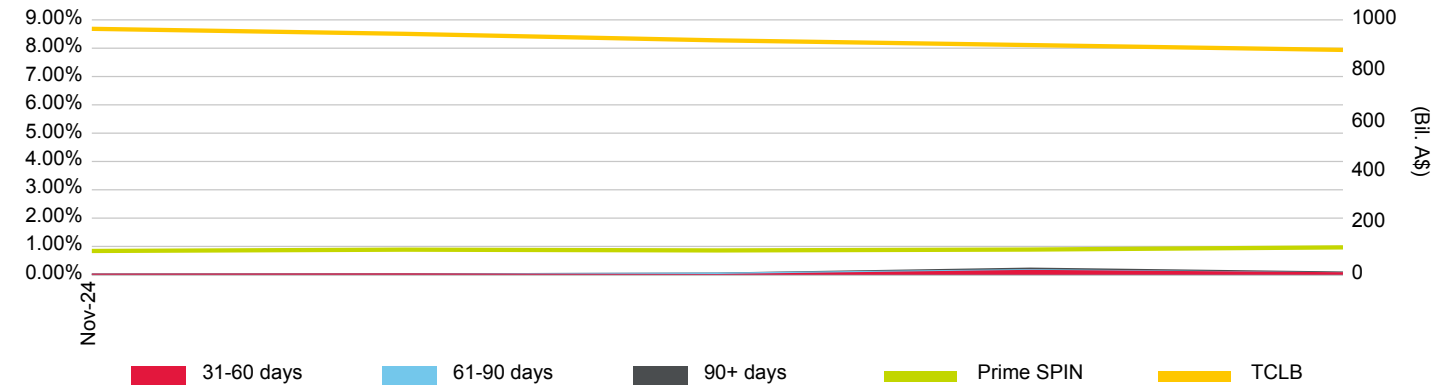

Loan Pool Repayment Trend and Outstanding Security Balance

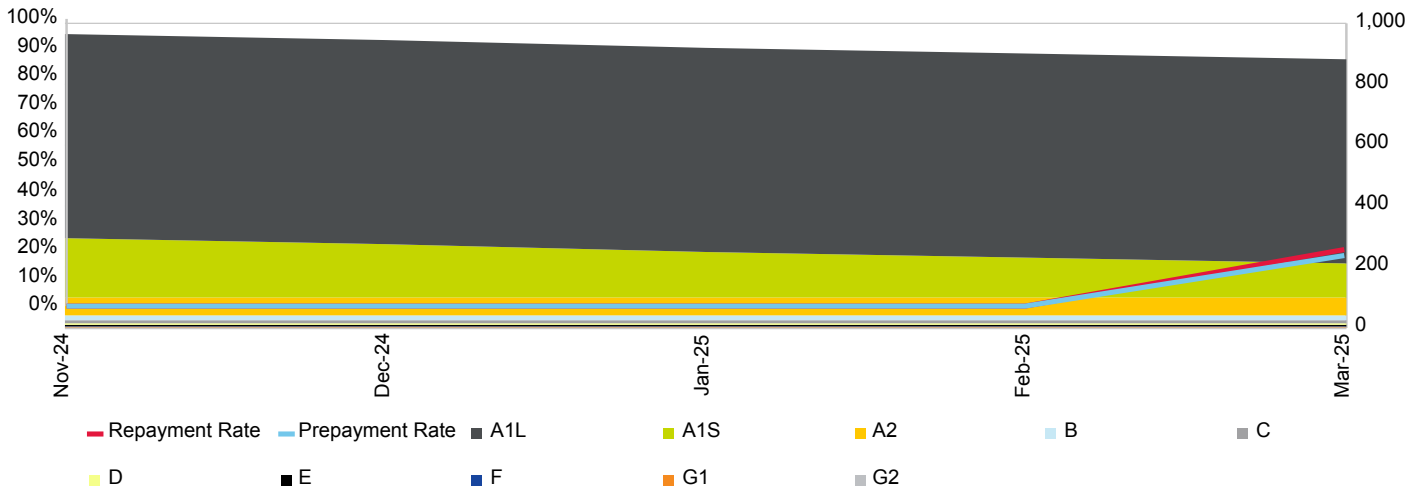

Current Loan To Value Ratio Distribution

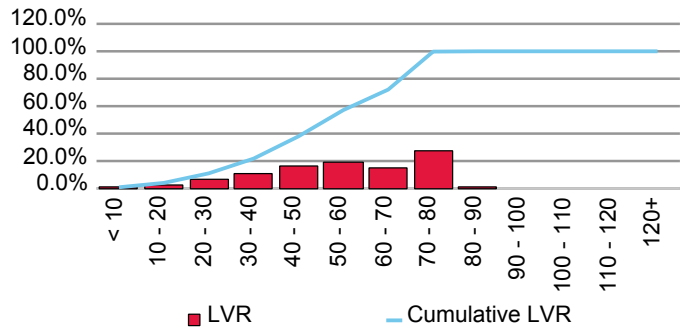

Current Loan Size Distribution (A\$,000)

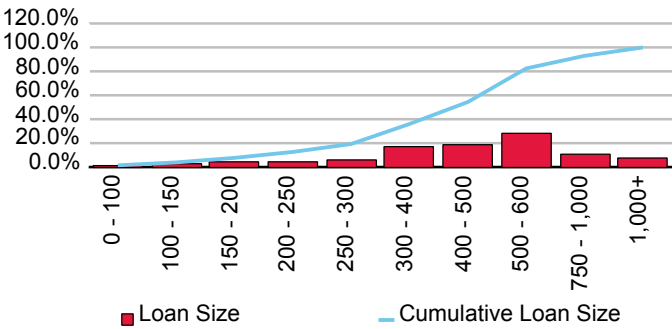

Cumulative Losses

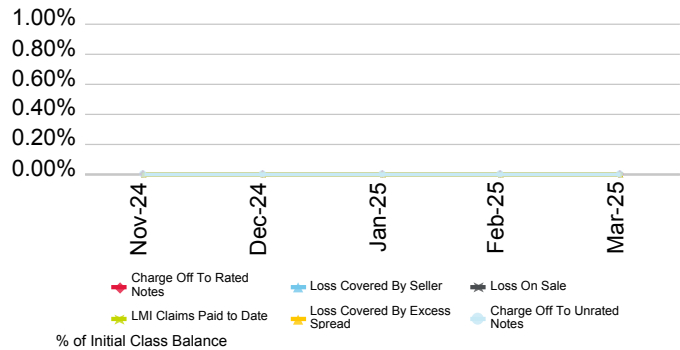

Current Geographic Distribution

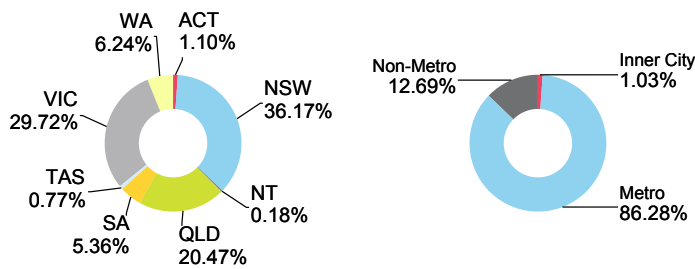

Australian Unity Bank Ltd.

First Issue Released	Total # Domestic Issues	Total # Cross Border Issues	# Outstanding	Value Outstanding
21-May-21	1	0	1	Mil. A\$ 225.00

Loan Pool Arrears Performance vs Prime SPIN

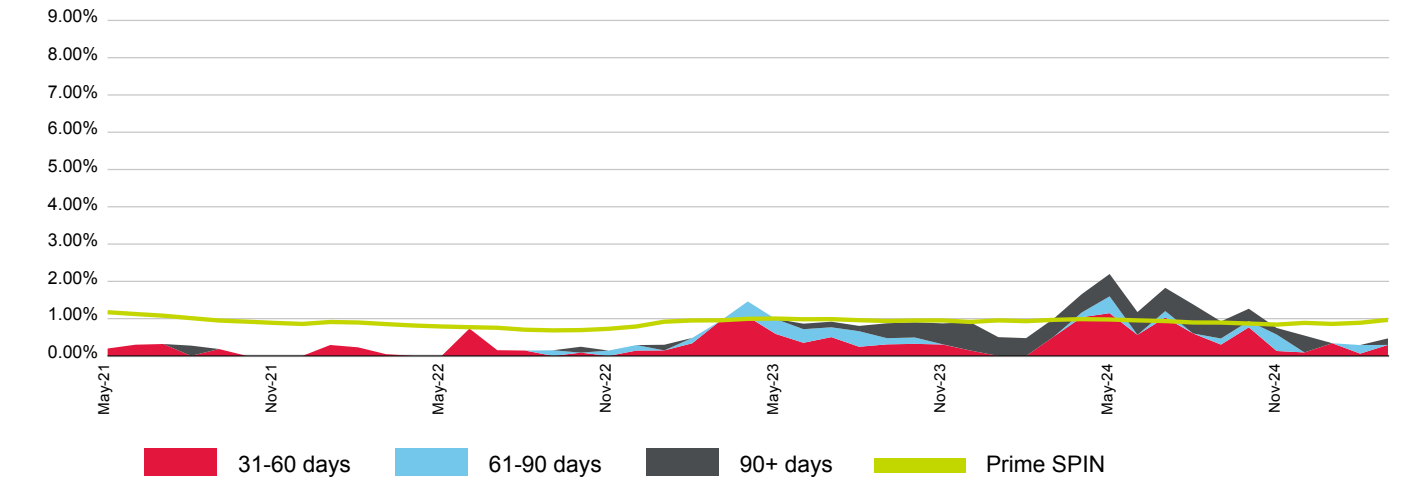

(%)	Apr-24	May-24	Jun-24	Jul-24	Aug-24	Sep-24	Oct-24	Nov-24	Dec-24	Jan-25	Feb-25	Mar-25
31-60 days	1.04	1.15	0.56	1.03	0.60	0.30	0.77	0.13	0.09	0.34	0.06	0.30
61-90 days	0.13	0.45	0.00	0.17	0.00	0.16	0.17	0.44	0.00	0.00	0.23	0.00
90+ days	0.49	0.60	0.61	0.62	0.78	0.46	0.33	0.18	0.45	0.00	0.00	0.17
Total	1.66	2.20	1.18	1.83	1.38	0.93	1.27	0.75	0.55	0.34	0.29	0.47
Prime SPIN	0.99	0.98	0.95	0.94	0.90	0.89	0.87	0.84	0.89	0.86	0.89	0.97

Prepayment & Repayment Rates vs Prime SPPI

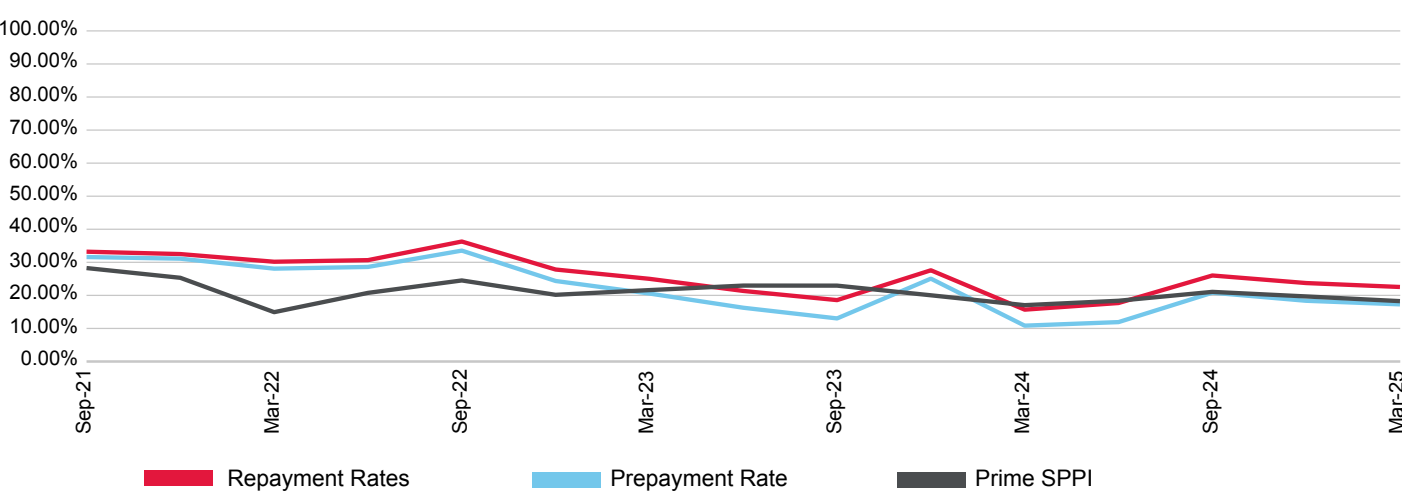

(%)	Jun-22	Sep-22	Dec-22	Mar-23	Jun-23	Sep-23	Dec-23	Mar-24	Jun-24	Sep-24	Dec-24	Mar-25
Prepayment	28.60	33.54	24.36	20.56	16.26	13.03	25.06	10.84	11.92	20.81	18.37	17.29
Repayment	30.66	36.29	27.82	25.01	21.34	18.57	27.59	15.68	17.69	26.02	23.73	22.54
Prime SPPI	20.76	24.52	20.17	21.60	22.96	22.95	20.03	17.04	18.37	21.06	19.68	18.26

Kookaburra Securitisation Trust 2021-1R

Originator	Servicer	Servicer Ranking	Outlook
Australian Unity Bank Ltd.	Australian Unity Bank Ltd.	Not Ranked	Not Applicable

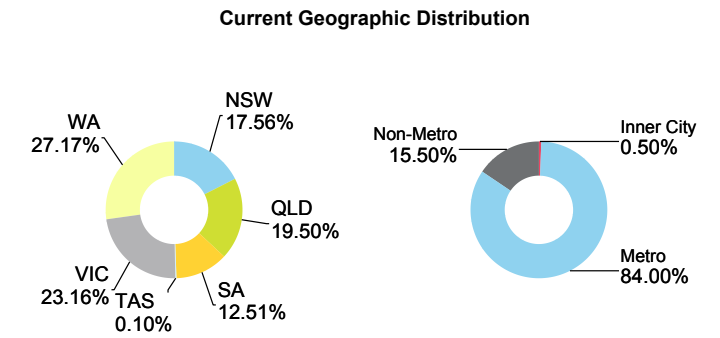
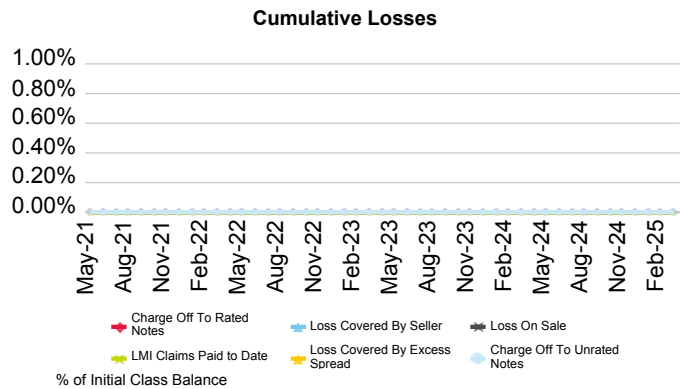
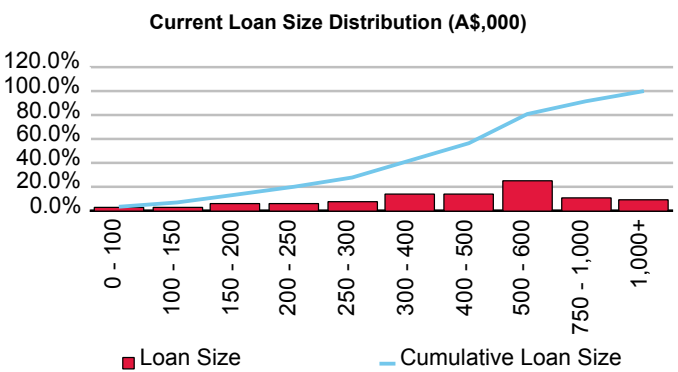
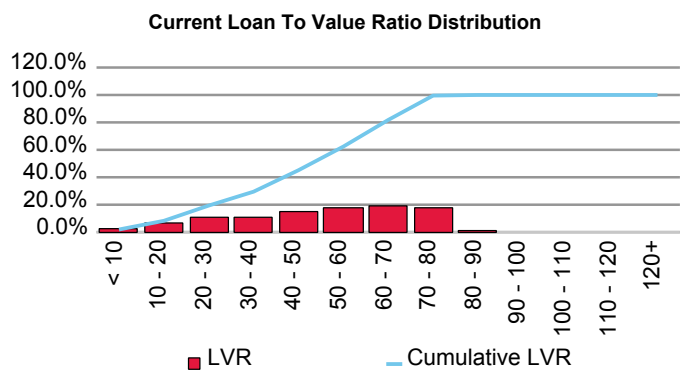
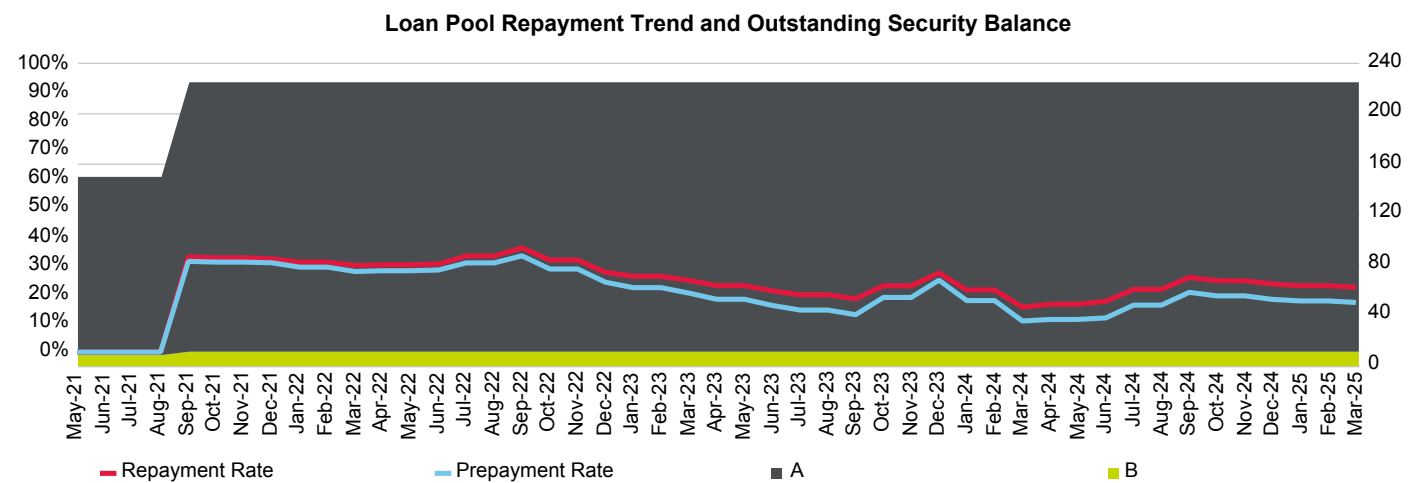
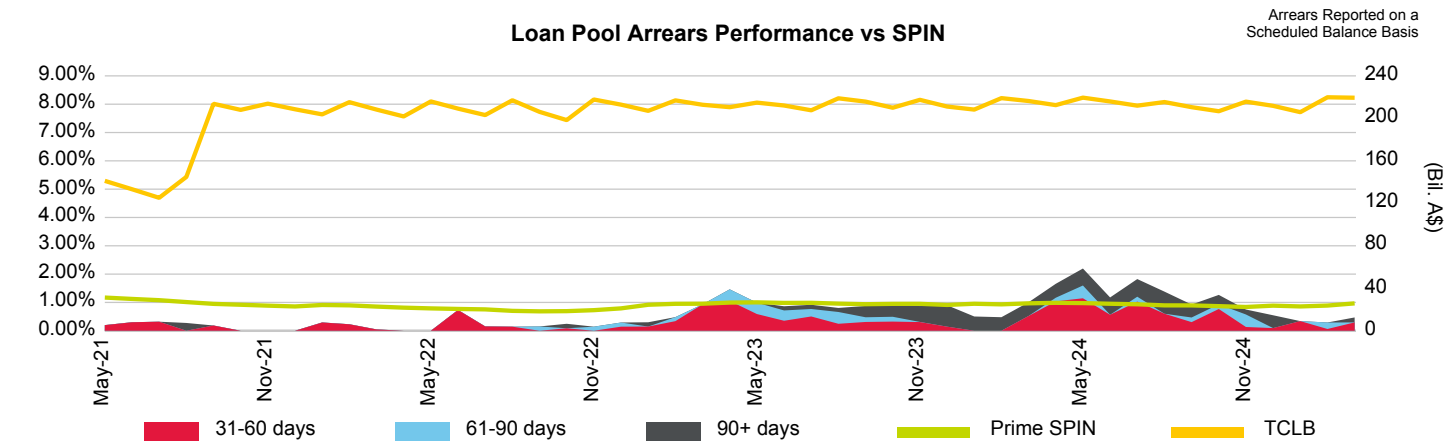

Auswide Bank Ltd.

First Issue Released	Total # Domestic Issues	Total # Cross Border Issues	# Outstanding	Value Outstanding
30-Jun-97	14	0	2	Mil. A\$ 984.65

Loan Pool Arrears Performance vs Prime SPIN

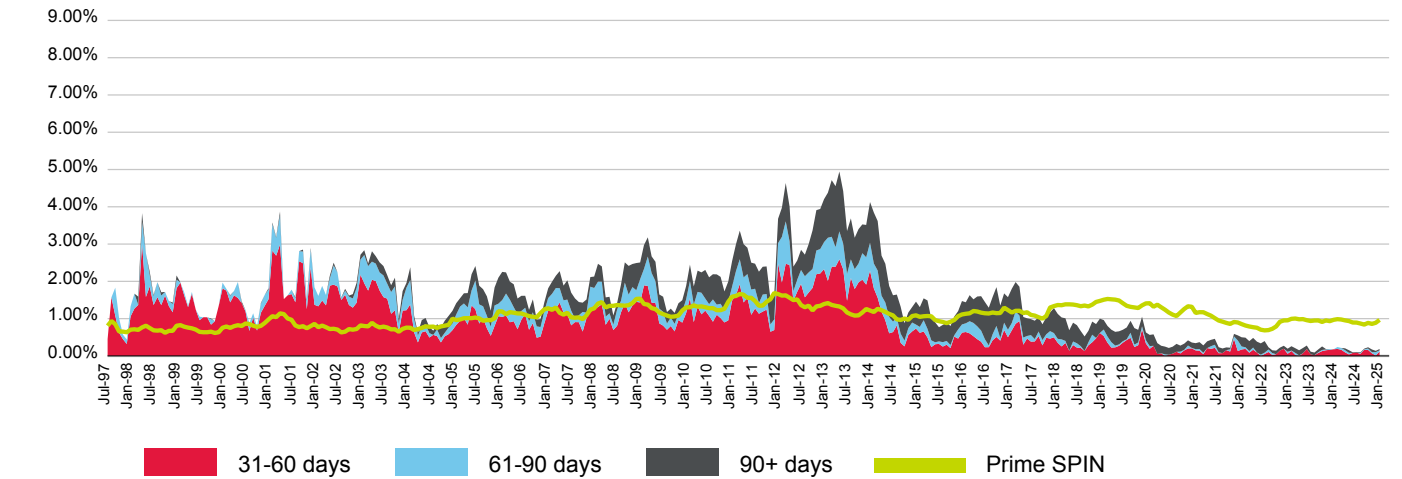

(%)	Apr-24	May-24	Jun-24	Jul-24	Aug-24	Sep-24	Oct-24	Nov-24	Dec-24	Jan-25	Feb-25	Mar-25
31-60 days	0.19	0.17	0.10	0.04	0.08	0.09	0.06	0.16	0.16	0.07	0.01	0.12
61-90 days	0.05	0.05	0.06	0.04	0.00	0.00	0.02	0.01	0.04	0.03	0.09	0.03
90+ days	0.00	0.00	0.05	0.07	0.02	0.02	0.02	0.02	0.03	0.07	0.03	0.04
Total	0.24	0.21	0.20	0.15	0.10	0.11	0.09	0.20	0.23	0.17	0.14	0.18
Prime SPIN	0.99	0.98	0.95	0.94	0.90	0.89	0.87	0.84	0.89	0.86	0.89	0.97

Prepayment & Repayment Rates vs Prime SPPI

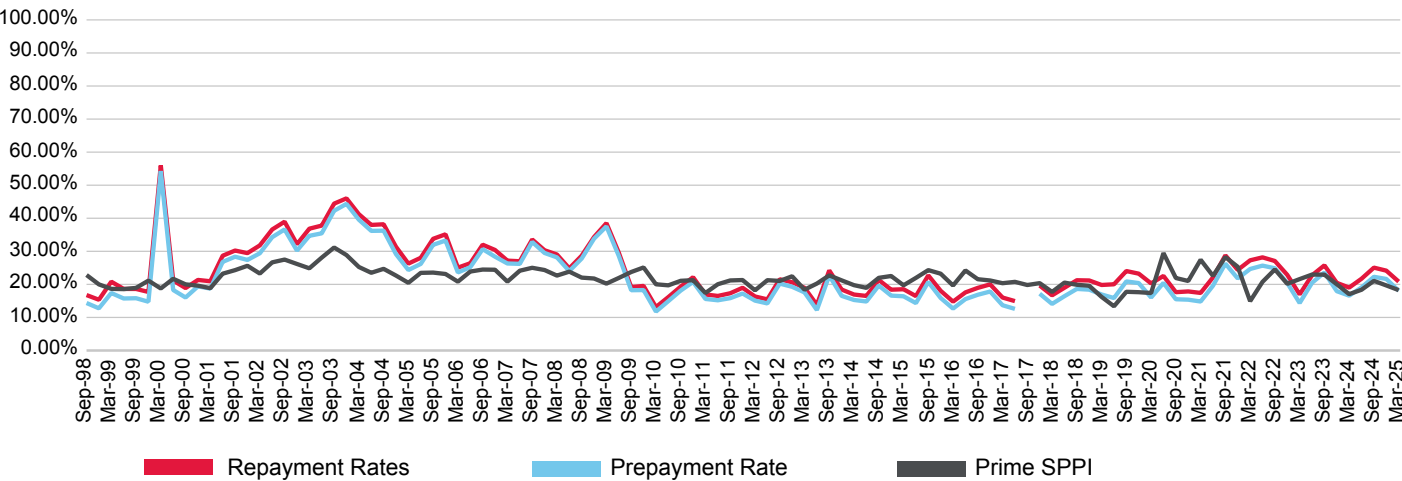

(%)	Jun-22	Sep-22	Dec-22	Mar-23	Jun-23	Sep-23	Dec-23	Mar-24	Jun-24	Sep-24	Dec-24	Mar-25
Prepayment	25.68	24.87	20.42	14.36	20.47	23.59	17.95	16.59	19.08	22.29	21.64	18.08
Repayment	28.17	27.08	22.88	16.98	22.75	25.76	20.46	19.02	21.71	25.06	24.16	20.85
Prime SPPI	20.76	24.52	20.17	21.60	22.96	22.95	20.03	17.04	18.37	21.06	19.68	18.26

ABA Trust 2023-1

Originator	Servicer	Servicer Ranking	Outlook
Auswide Bank Ltd.	Auswide Bank Ltd.	Not Ranked	Not Applicable

Loan Pool Arrears Performance vs SPIN

Arrears Reported on a Scheduled Balance Basis

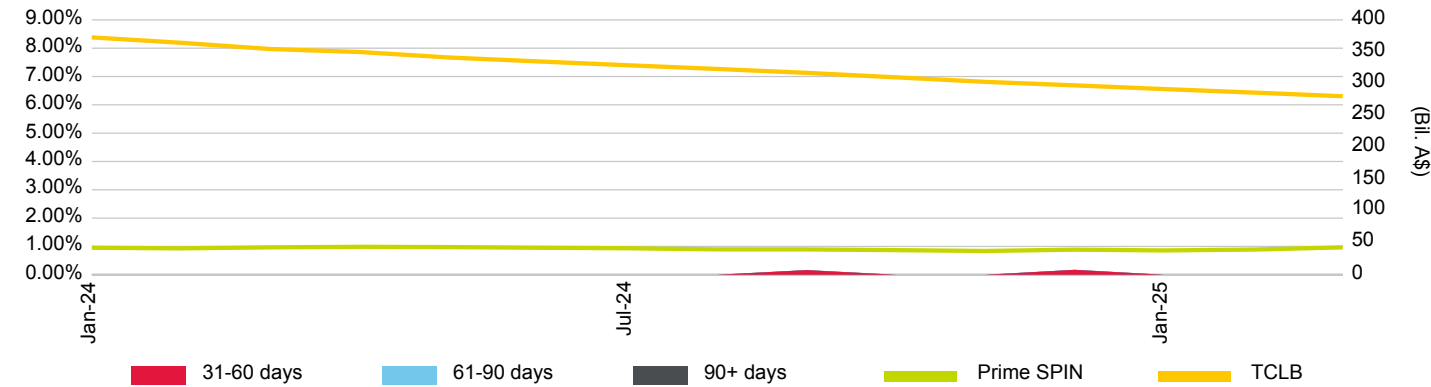

Loan Pool Repayment Trend and Outstanding Security Balance

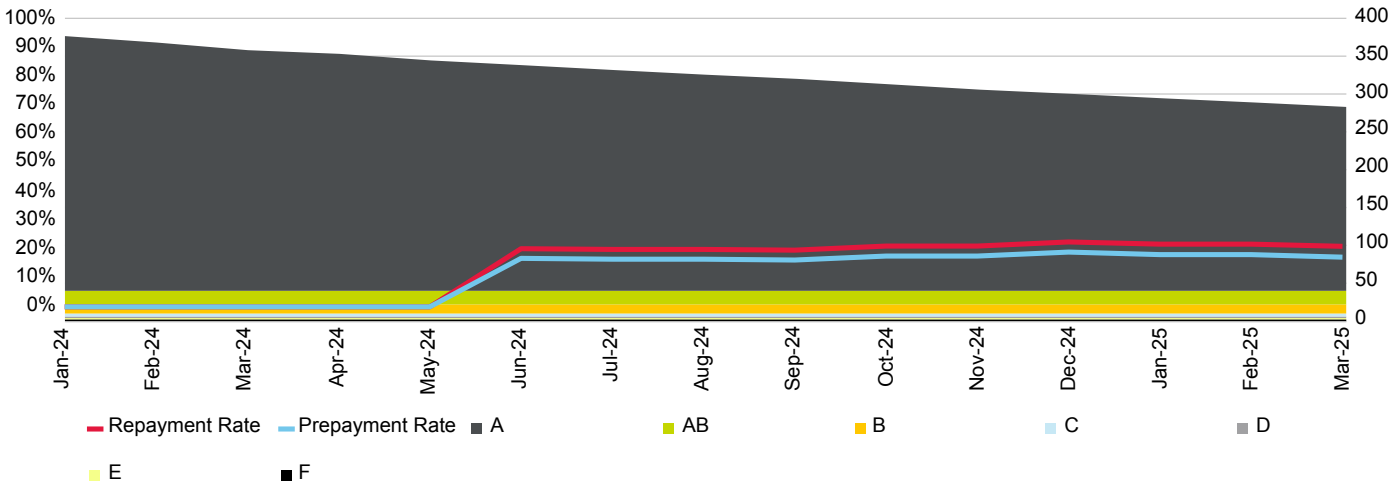

Current Loan To Value Ratio Distribution

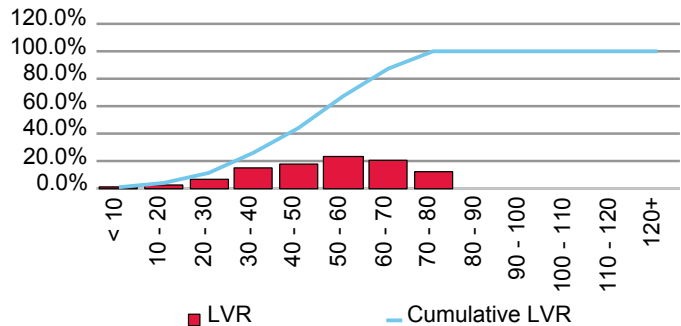

Current Loan Size Distribution (A\$,000)

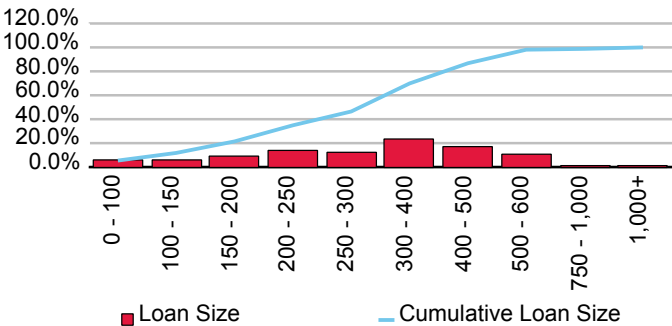

Cumulative Losses

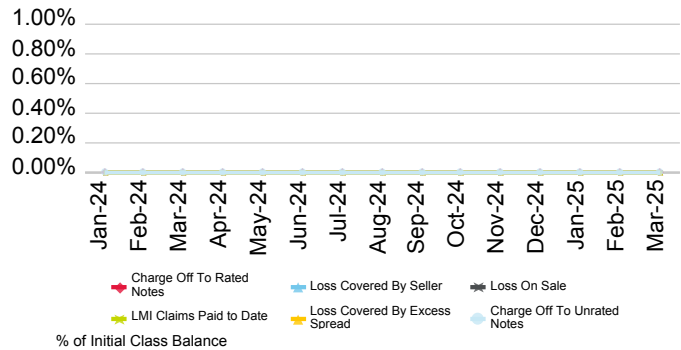

Current Geographic Distribution

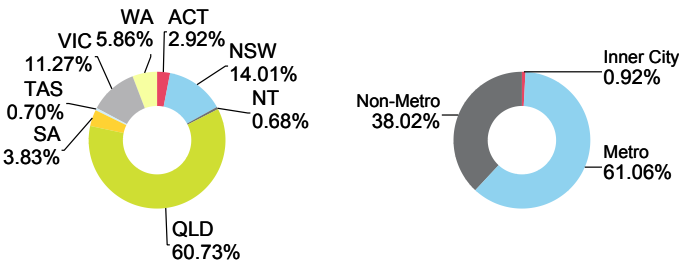

WB Trust 2008-1

Originator	Servicer	Servicer Ranking	Outlook
Auswide Bank Ltd.	Auswide Bank Ltd.	Not Ranked	Not Applicable

Loan Pool Arrears Performance vs SPIN

Arrears Reported on a Scheduled Balance Basis

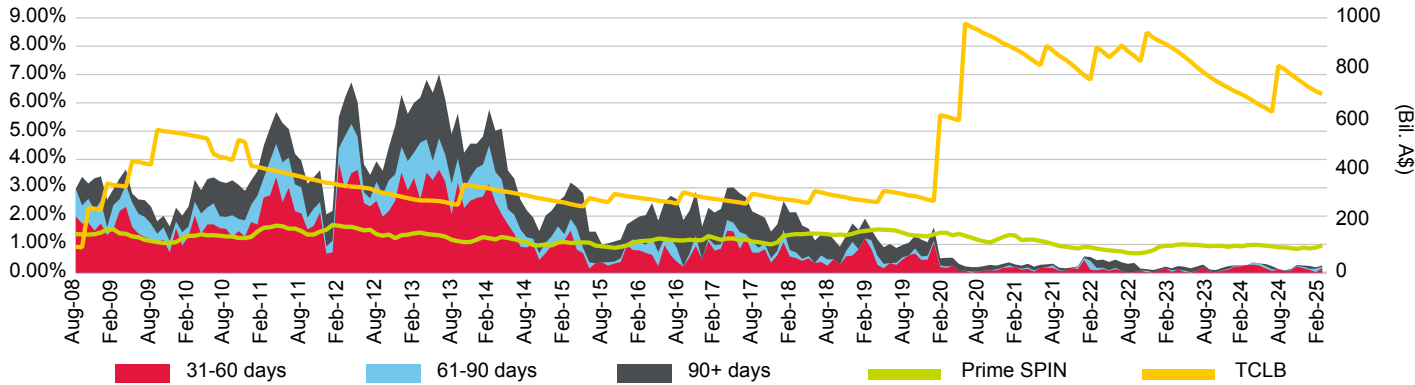

Loan Pool Repayment Trend and Outstanding Security Balance

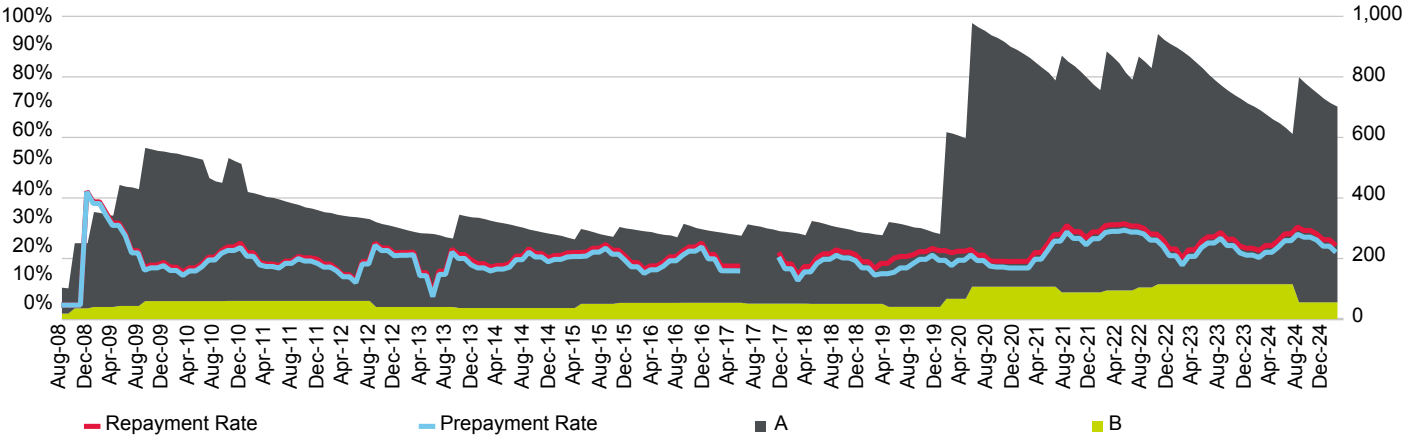

Current Loan To Value Ratio Distribution

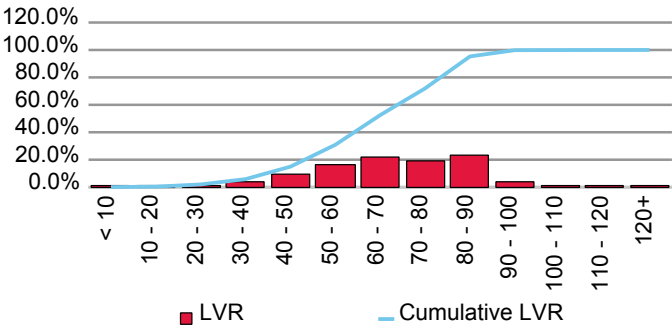

Current Loan Size Distribution (A\$,000)

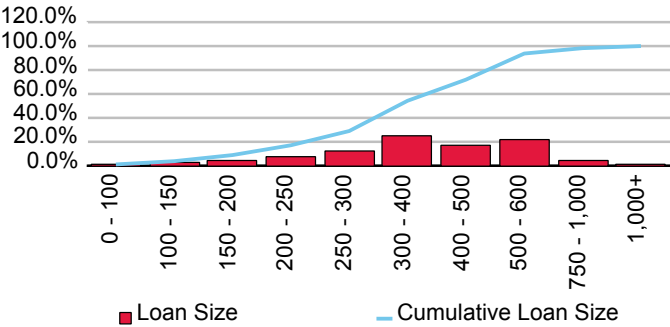

Cumulative Losses

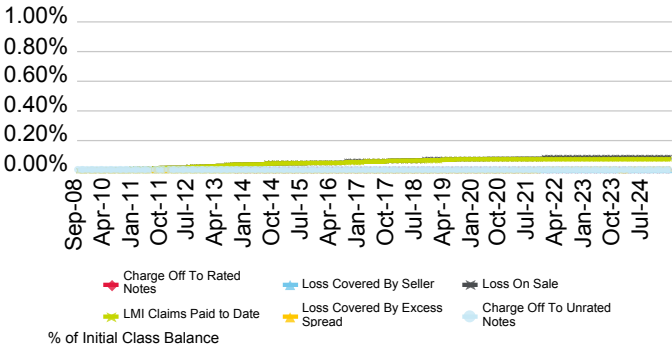

Current Geographic Distribution

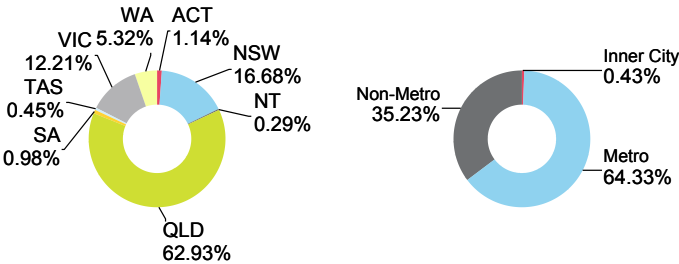

B&E Ltd

First Issue Released	Total # Domestic Issues	Total # Cross Border Issues	# Outstanding	Value Outstanding
16-Jan-19	1	0	1	Mil. A\$ 378.72

Loan Pool Arrears Performance vs Prime SPIN

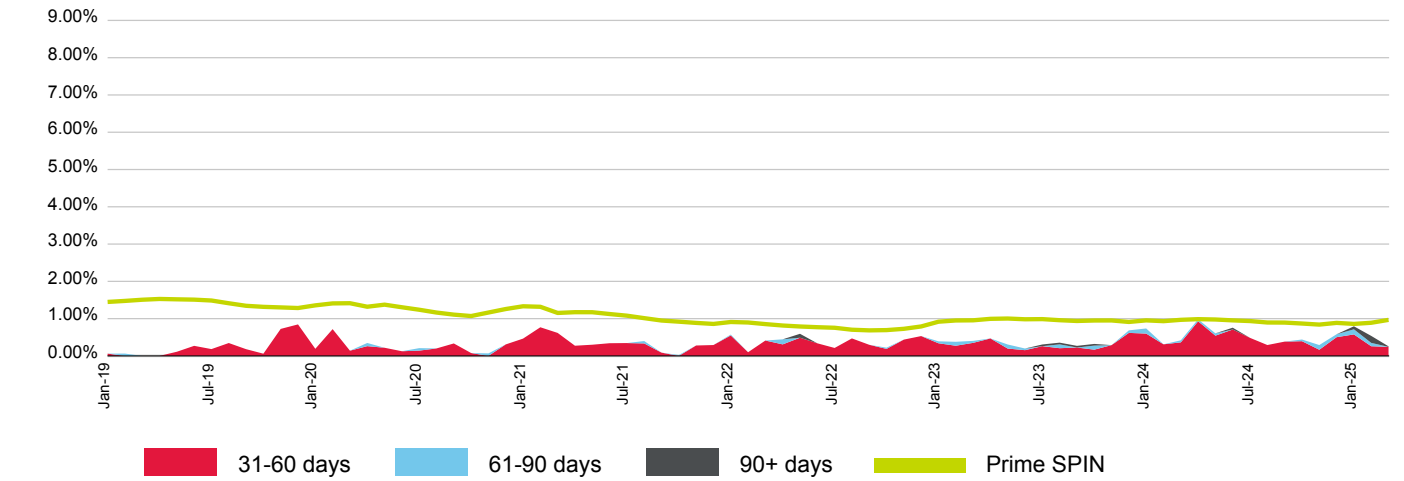

(%)	Apr-24	May-24	Jun-24	Jul-24	Aug-24	Sep-24	Oct-24	Nov-24	Dec-24	Jan-25	Feb-25	Mar-25
31-60 days	0.93	0.54	0.71	0.48	0.29	0.38	0.40	0.17	0.50	0.58	0.26	0.24
61-90 days	0.05	0.06	0.00	0.00	0.00	0.00	0.04	0.13	0.08	0.14	0.09	0.00
90+ days	0.00	0.00	0.05	0.00	0.00	0.00	0.00	0.00	0.00	0.08	0.19	0.01
Total	0.98	0.61	0.76	0.48	0.29	0.38	0.44	0.29	0.58	0.79	0.54	0.26
Prime SPIN	0.99	0.98	0.95	0.94	0.90	0.89	0.87	0.84	0.89	0.86	0.89	0.97

Prepayment & Repayment Rates vs Prime SPPI

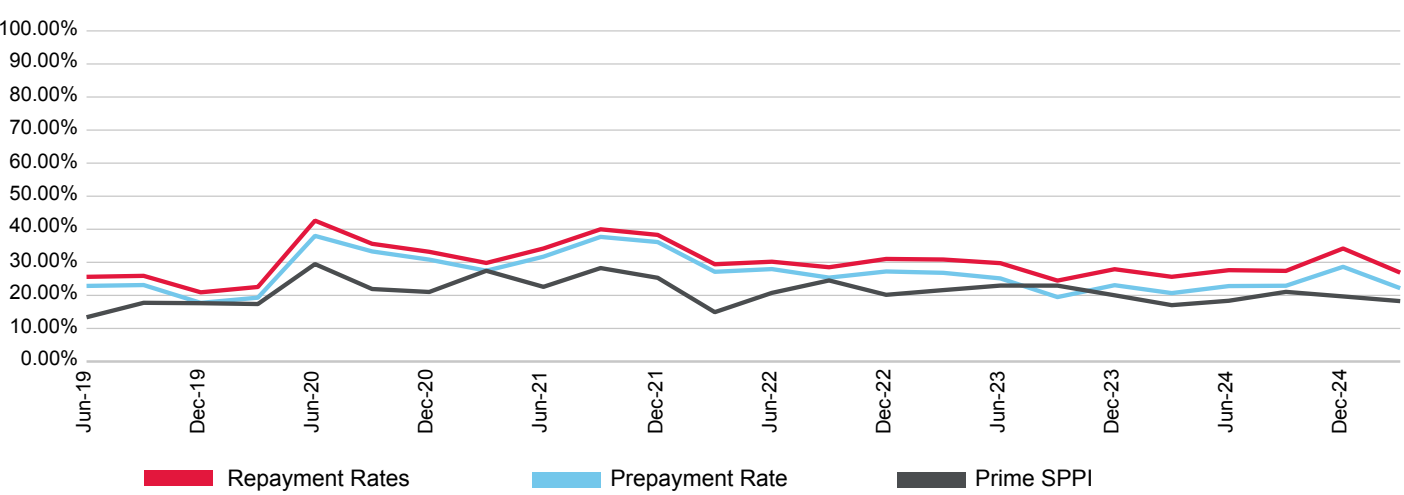

(%)	Jun-22	Sep-22	Dec-22	Mar-23	Jun-23	Sep-23	Dec-23	Mar-24	Jun-24	Sep-24	Dec-24	Mar-25
Prepayment	27.95	25.37	27.23	26.82	25.13	19.48	23.08	20.69	22.81	22.91	28.64	22.17
Repayment	30.19	28.50	31.02	30.85	29.74	24.47	27.92	25.62	27.63	27.41	34.18	26.88
Prime SPPI	20.76	24.52	20.17	21.60	22.96	22.95	20.03	17.04	18.37	21.06	19.68	18.26

Tamar Trust Repo Series No. 1

Originator	Servicer	Servicer Ranking	Outlook
B&E Ltd	B&E Ltd	Not Ranked	Not Applicable

Loan Pool Arrears Performance vs SPIN

Arrears Reported on a Missed Payment Basis

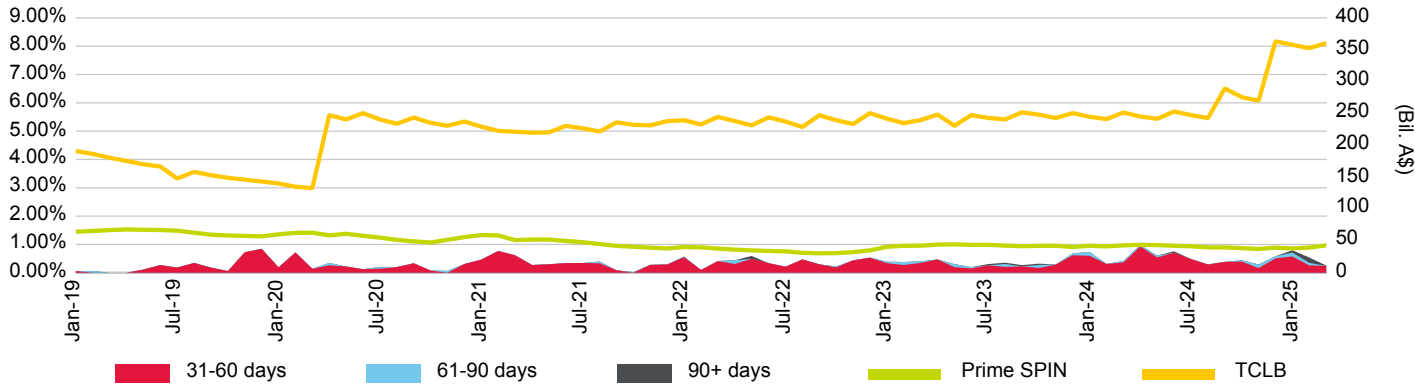

Loan Pool Repayment Trend and Outstanding Security Balance

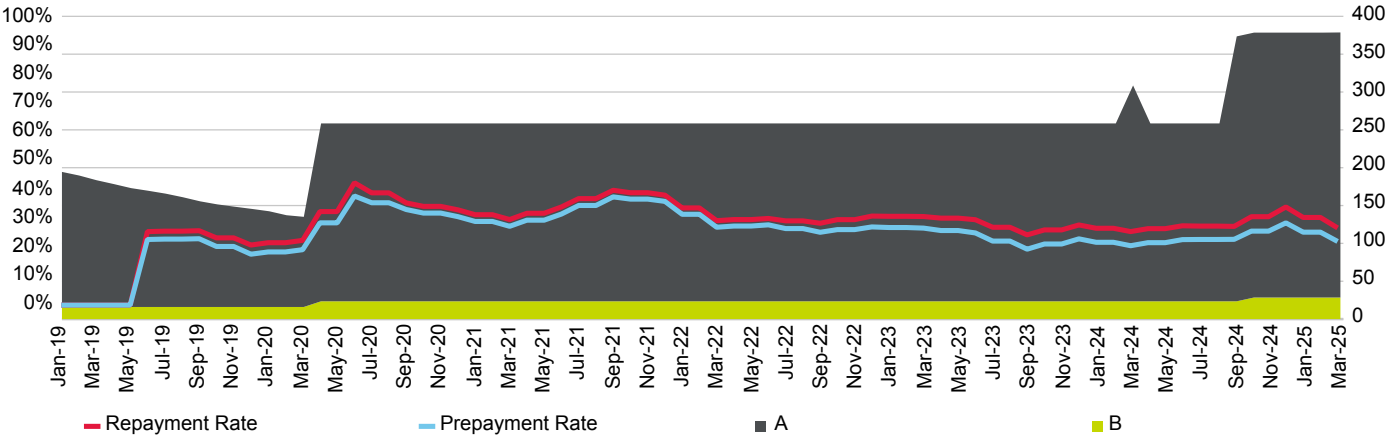

Current Loan To Value Ratio Distribution

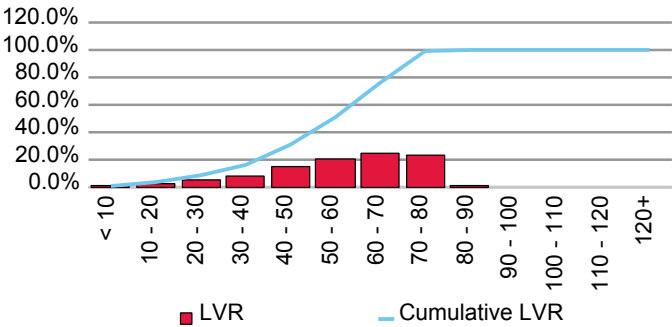

Current Loan Size Distribution (A\$,000)

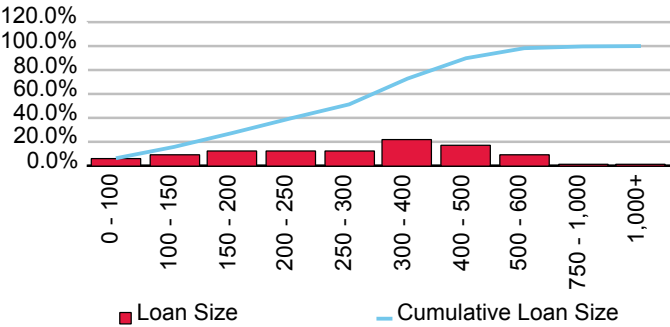

Cumulative Losses

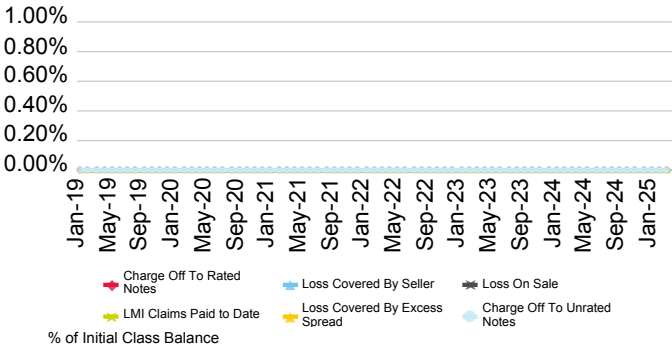

Current Geographic Distribution

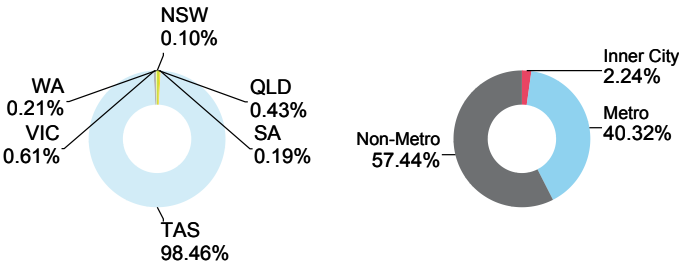

Bank of Queensland Ltd.

First Issue Released	Total # Domestic Issues	Total # Cross Border Issues	# Outstanding	Value Outstanding
27-Feb-98	34	3	11	Mil. A\$ 3,035.87

Loan Pool Arrears Performance vs Prime SPIN

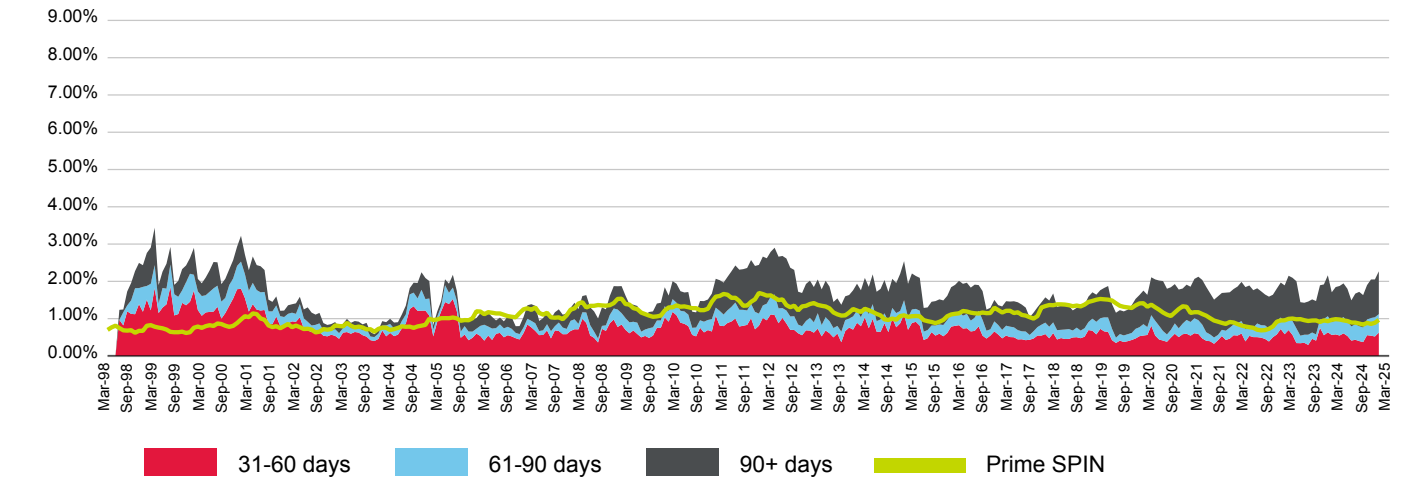

(%)	Apr-24	May-24	Jun-24	Jul-24	Aug-24	Sep-24	Oct-24	Nov-24	Dec-24	Jan-25	Feb-25	Mar-25
31-60 days	0.58	0.55	0.60	0.53	0.41	0.43	0.40	0.37	0.56	0.54	0.52	0.63
61-90 days	0.38	0.43	0.44	0.39	0.38	0.42	0.40	0.39	0.42	0.47	0.52	0.49
90+ days	0.89	0.90	0.90	0.88	0.70	0.82	0.92	0.87	0.92	1.03	1.01	1.15
Total	1.85	1.88	1.95	1.80	1.49	1.67	1.72	1.63	1.90	2.05	2.05	2.27
Prime SPIN	0.99	0.98	0.95	0.94	0.90	0.89	0.87	0.84	0.89	0.86	0.89	0.97

Prepayment & Repayment Rates vs Prime SPPI

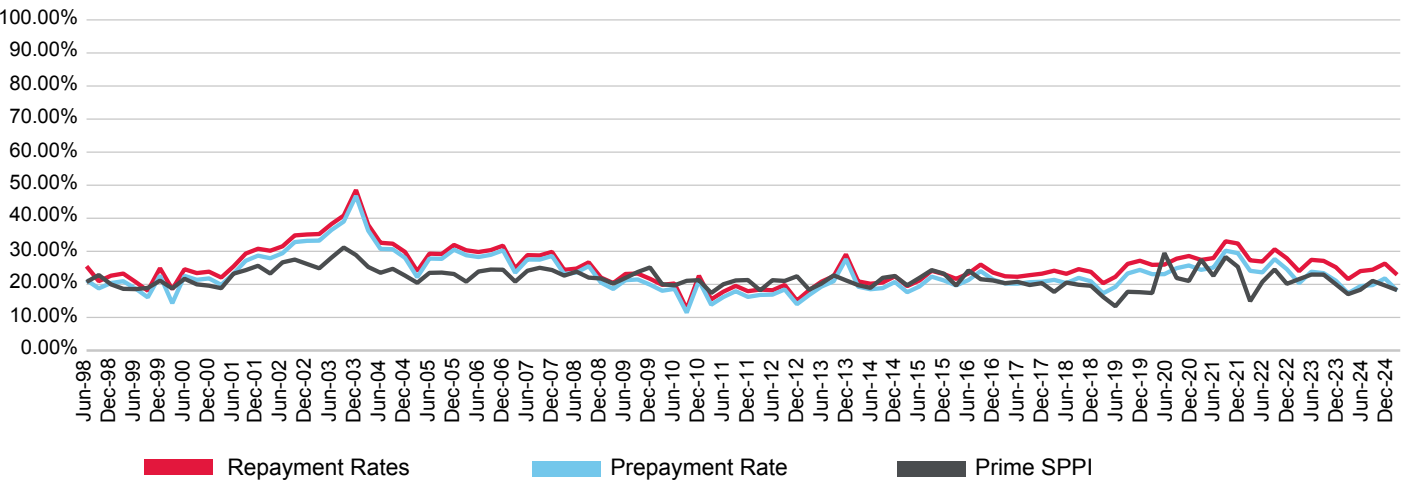

(%)	Jun-22	Sep-22	Dec-22	Mar-23	Jun-23	Sep-23	Dec-23	Mar-24	Jun-24	Sep-24	Dec-24	Mar-25
Prepayment	23.63	27.65	24.59	20.36	23.82	23.39	21.10	17.34	19.46	19.80	21.81	18.13
Repayment	26.90	30.61	27.89	24.01	27.42	27.11	25.18	21.61	24.02	24.44	26.30	22.92
Prime SPPI	20.76	24.52	20.17	21.60	22.96	22.95	20.03	17.04	18.37	21.06	19.68	18.26

Series 2017-1 REDS Trust

Originator	Servicer	Servicer Ranking	Outlook
Bank of Queensland Ltd.	Bank of Queensland Ltd.	Not Ranked	Not Applicable

Loan Pool Arrears Performance vs SPIN

Arrears Reported on a Scheduled Balance Basis

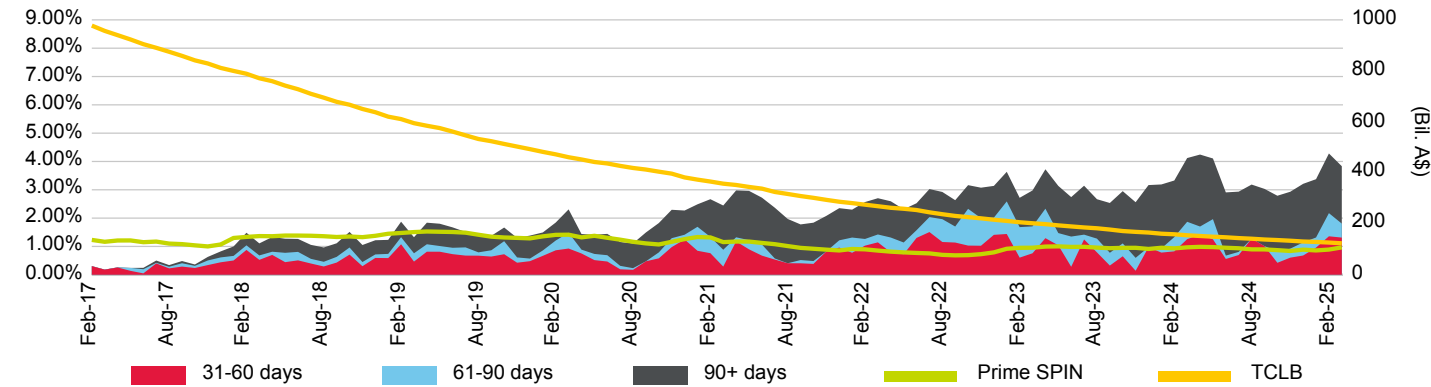

Loan Pool Repayment Trend and Outstanding Security Balance

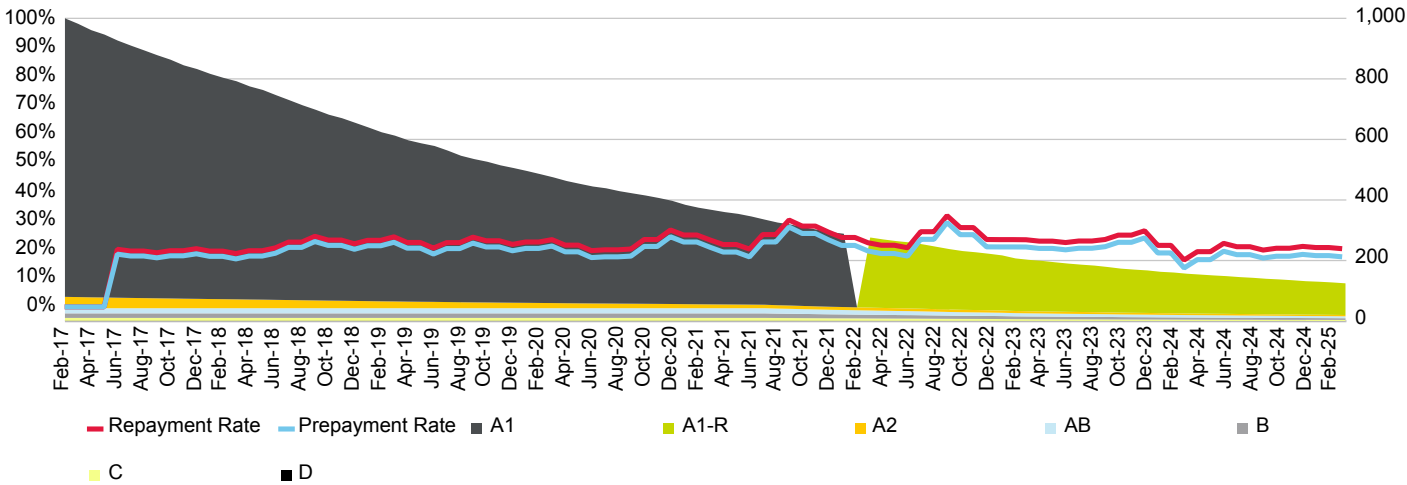

Current Loan To Value Ratio Distribution

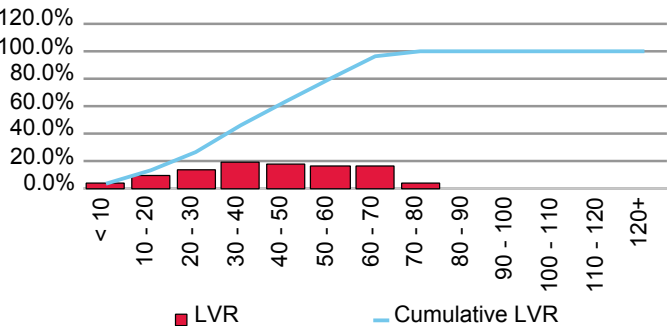

Current Loan Size Distribution (A\$,000)

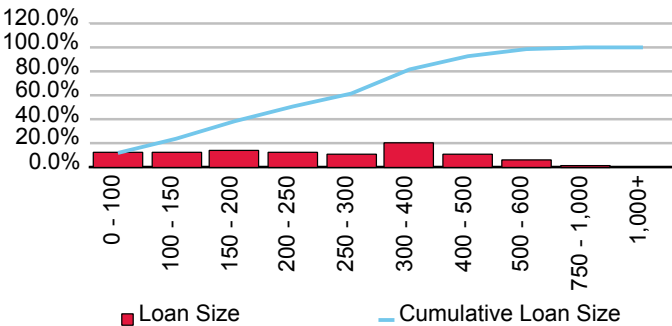

Cumulative Losses

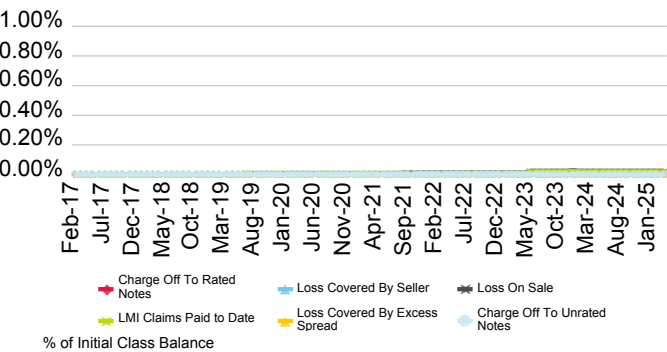

Current Geographic Distribution

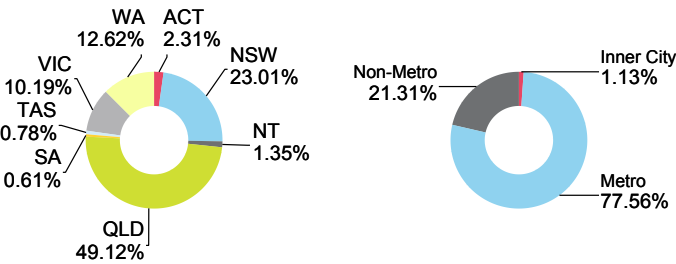

Series 2018-1 REDS Trust

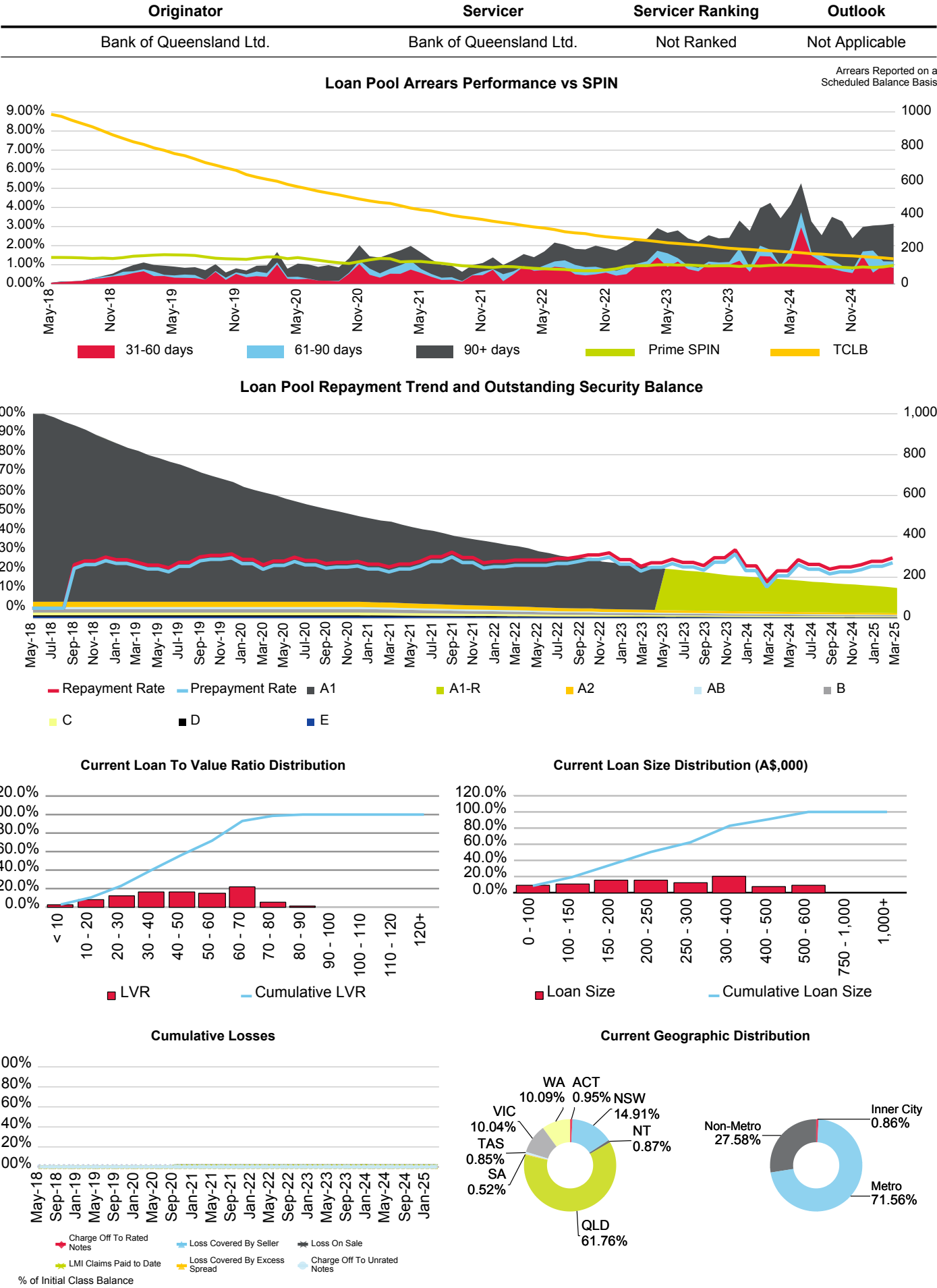

Series 2019-1 REDS Trust

Originator	Servicer	Servicer Ranking	Outlook
Bank of Queensland Ltd.	Bank of Queensland Ltd.	Not Ranked	Not Applicable

Loan Pool Arrears Performance vs SPIN

Arrears Reported on a Scheduled Balance Basis

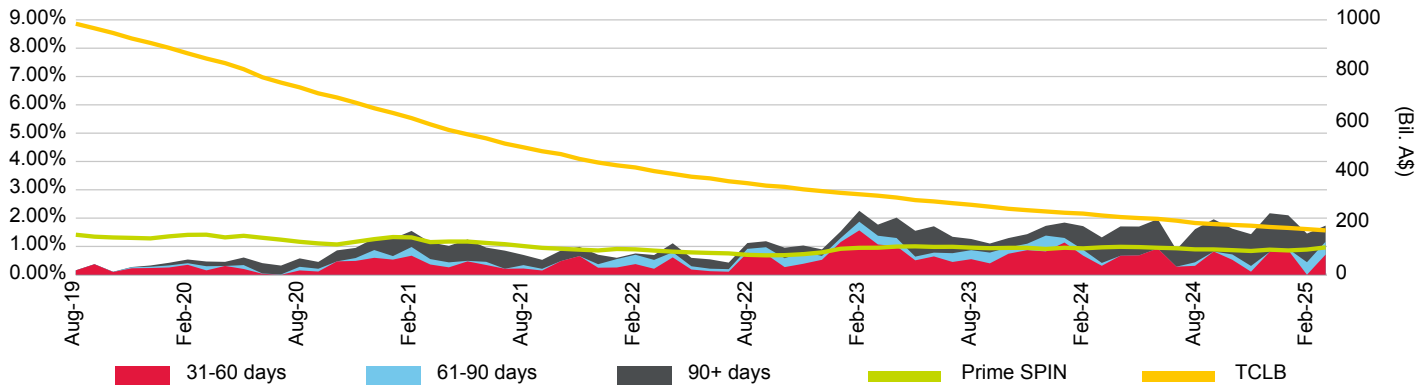

Loan Pool Repayment Trend and Outstanding Security Balance

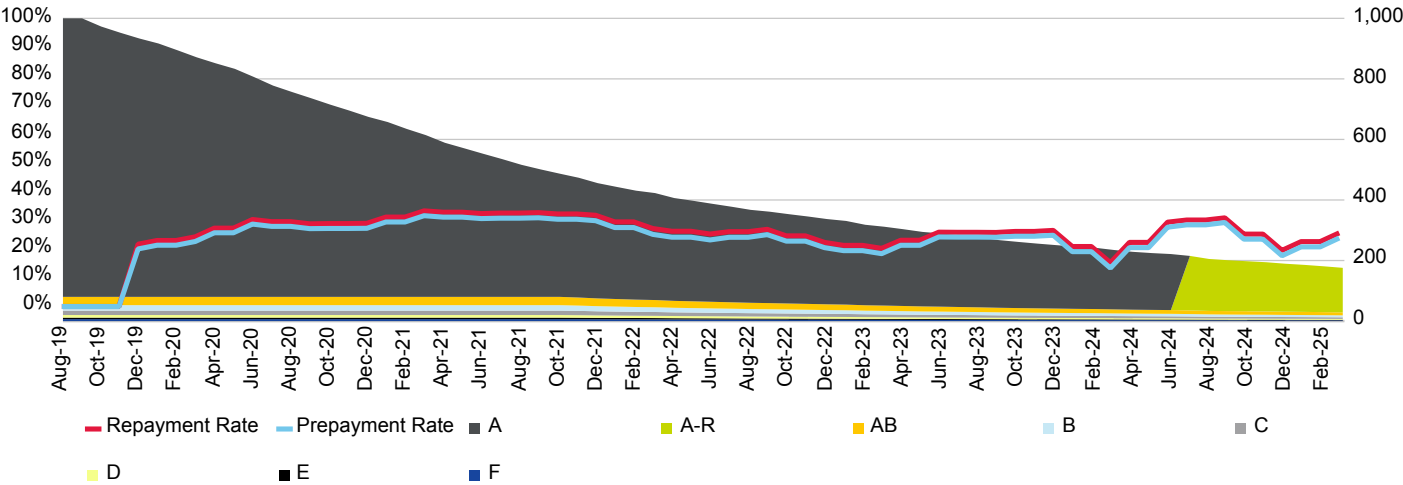

Current Loan To Value Ratio Distribution

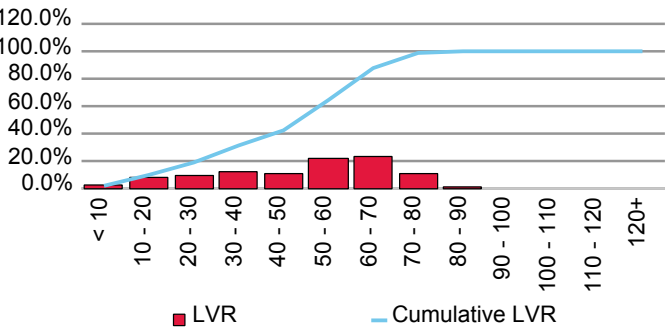

Current Loan Size Distribution (A\$,000)

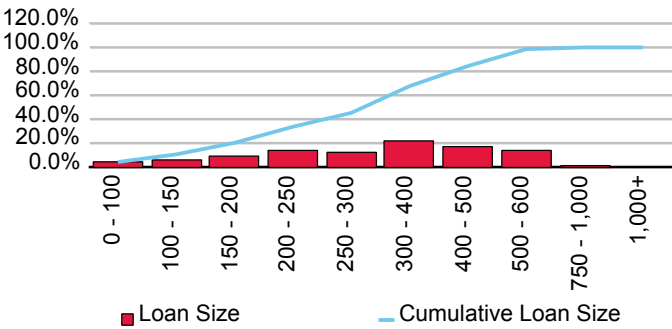

Cumulative Losses

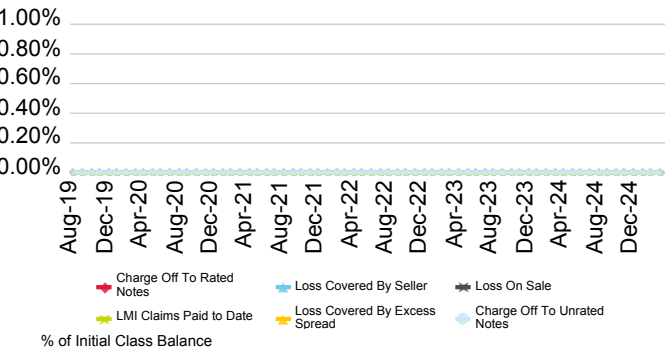

Current Geographic Distribution

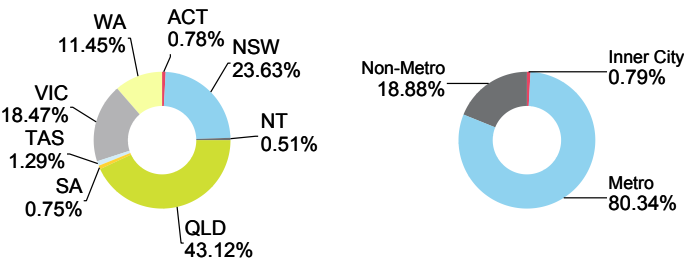

Series 2023-1 REDS Trust

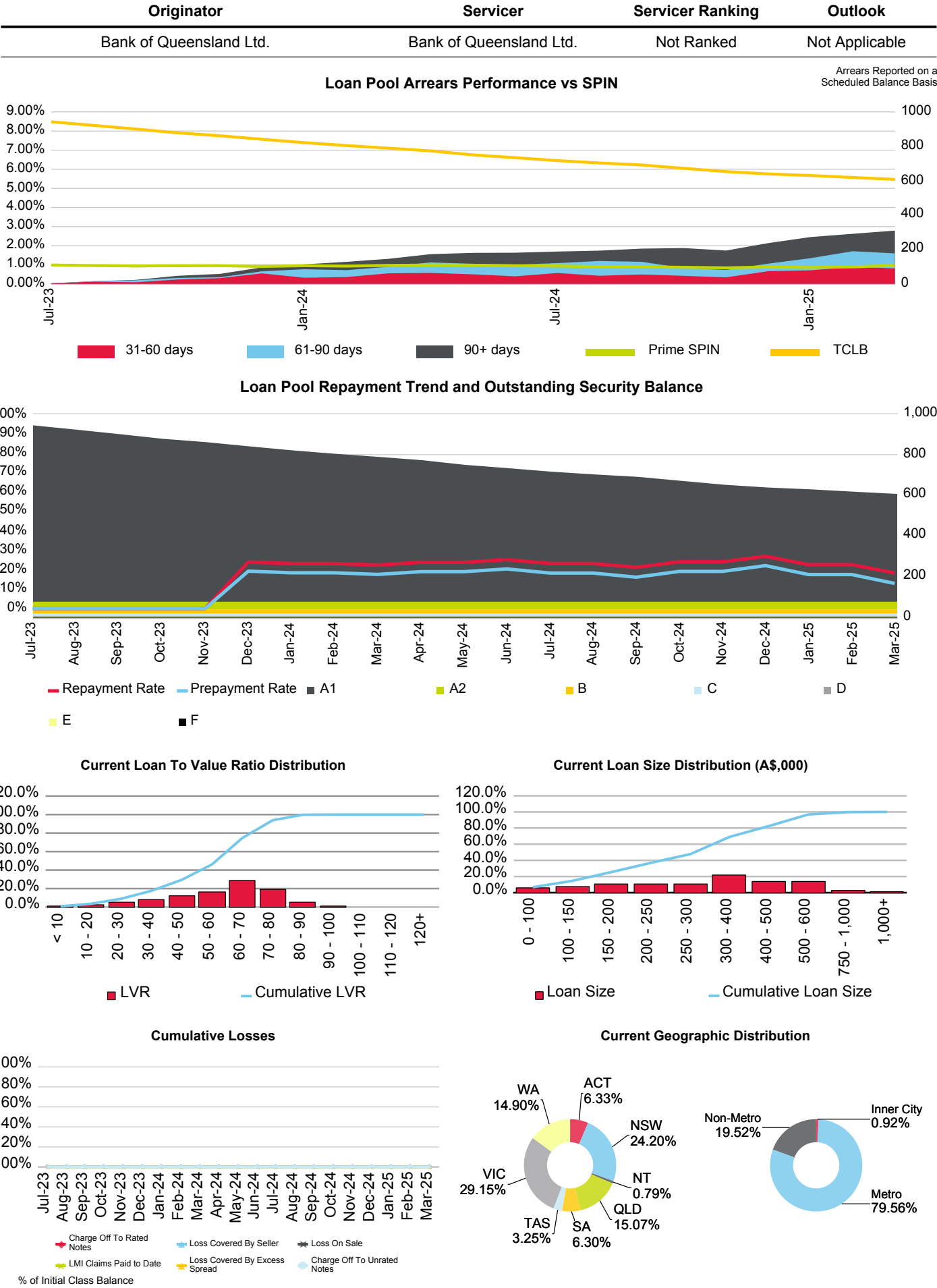

Series 2024-1 REDS Trust

Originator	Servicer	Servicer Ranking	Outlook
Bank of Queensland Ltd.	Bank of Queensland Ltd.	Not Ranked	Not Applicable

Loan Pool Arrears Performance vs SPIN

Arrears Reported on a Scheduled Balance Basis

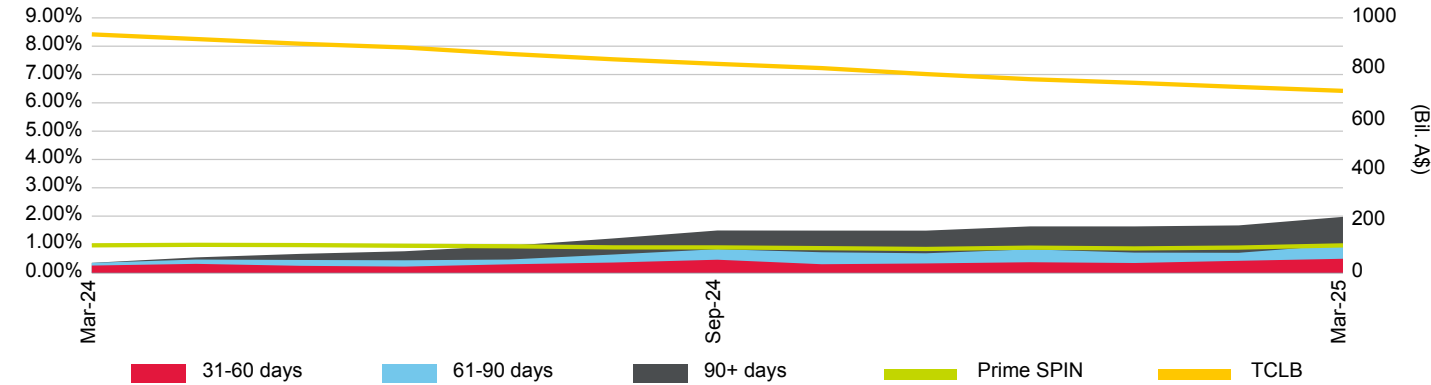

Loan Pool Repayment Trend and Outstanding Security Balance

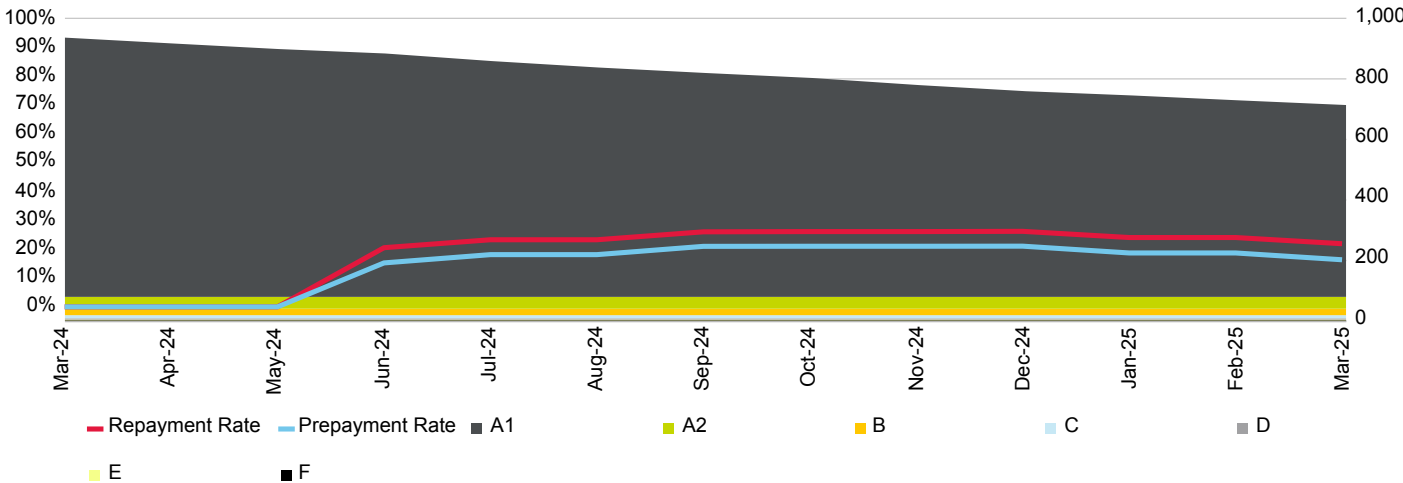

Current Loan To Value Ratio Distribution

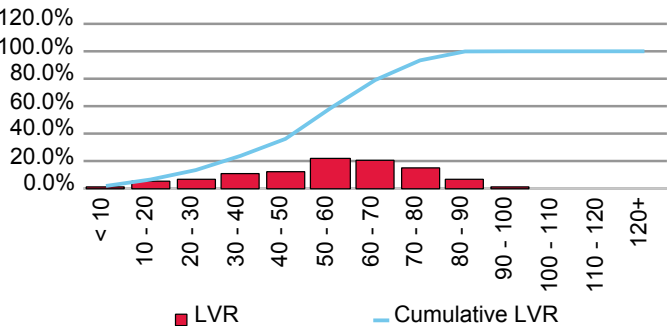

Current Loan Size Distribution (A\$,000)

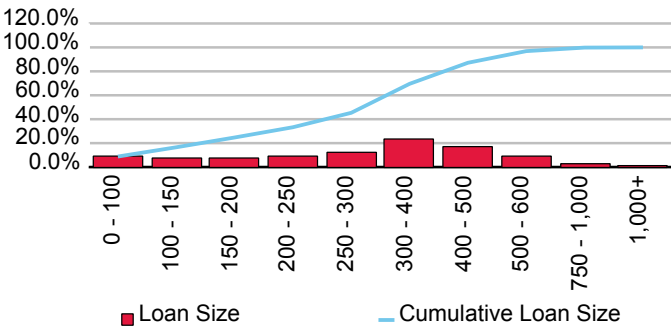

Cumulative Losses

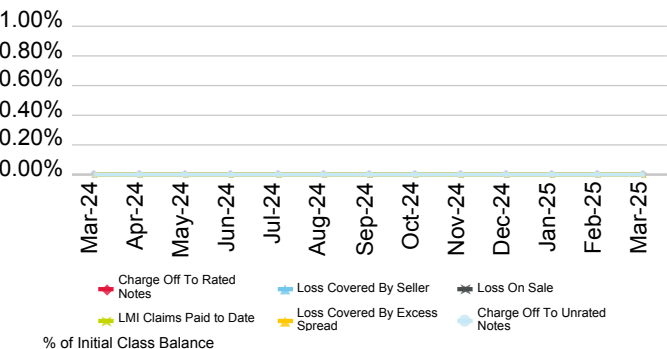

Current Geographic Distribution

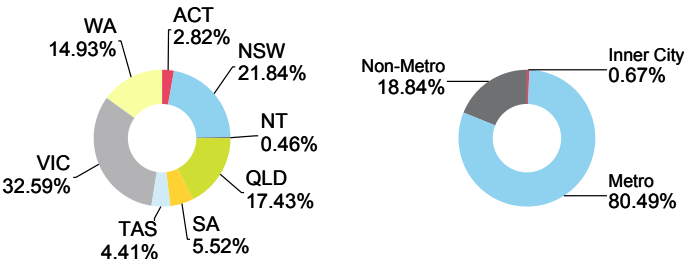

Series 2024-2 REDS Trust

Originator	Servicer	Servicer Ranking	Outlook
Bank of Queensland Ltd.	Bank of Queensland Ltd.	Not Ranked	Not Applicable

Loan Pool Arrears Performance vs SPIN

Arrears Reported on a Scheduled Balance Basis

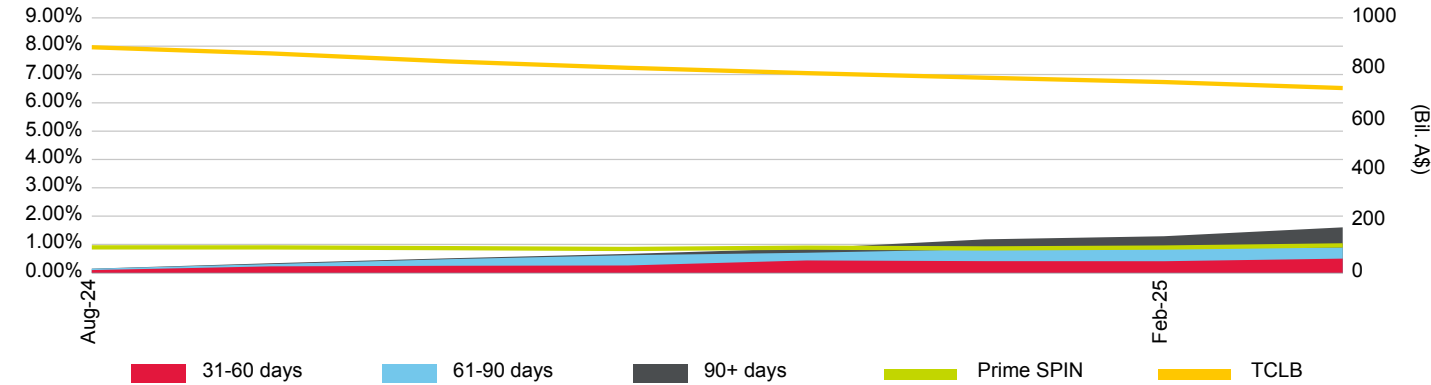

Loan Pool Repayment Trend and Outstanding Security Balance

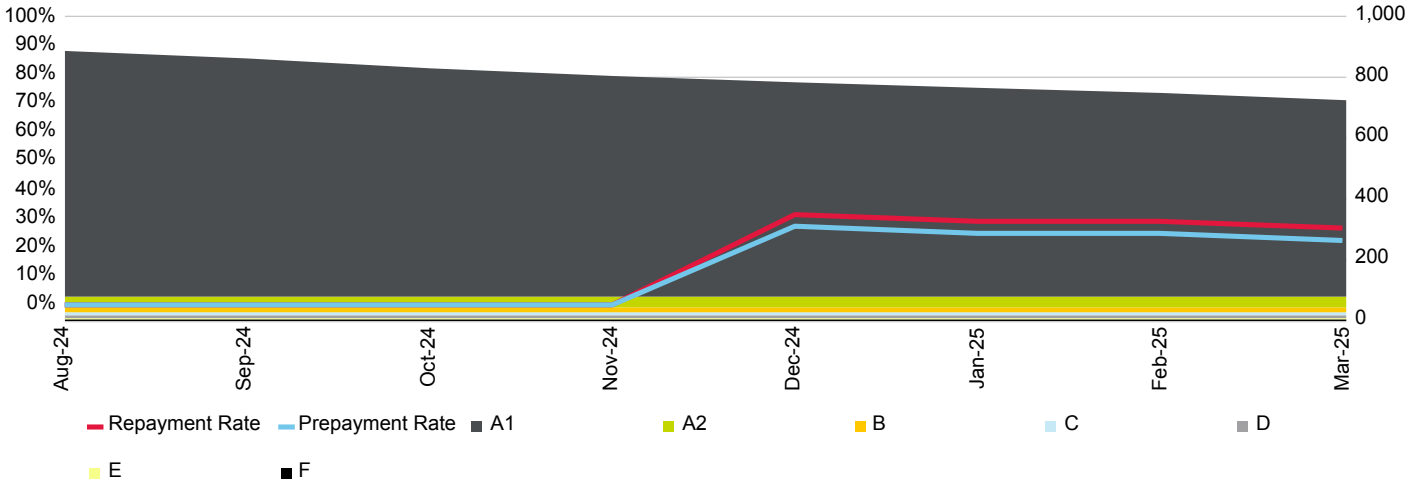

Current Loan To Value Ratio Distribution

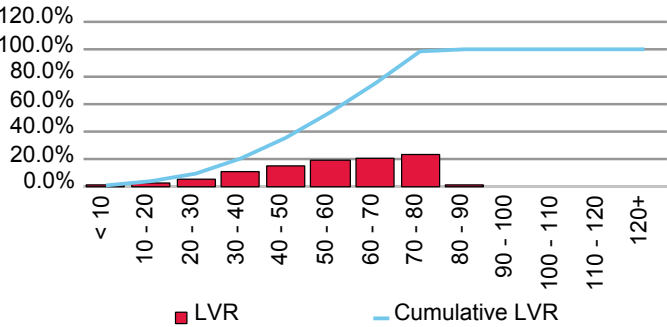

Current Loan Size Distribution (A\$,000)

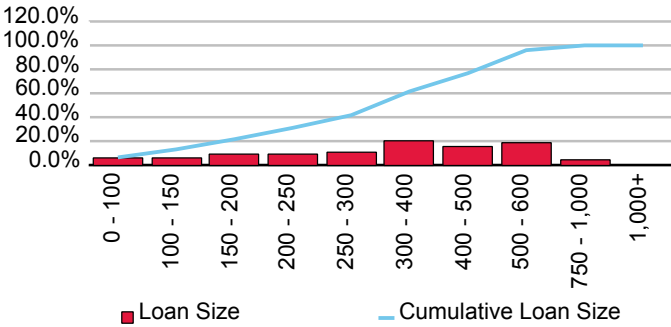

Cumulative Losses

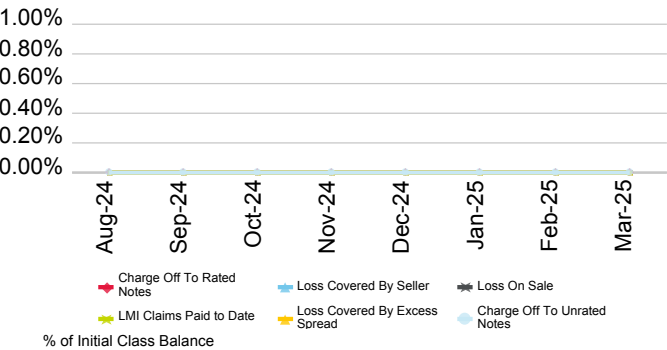

Current Geographic Distribution

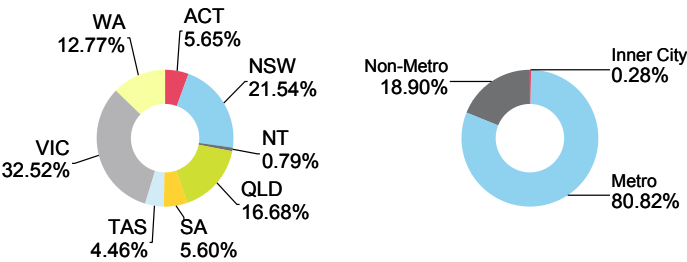

SMHL Securitisation Trust 2020-1

Originator	Servicer	Servicer Ranking	Outlook
Bank of Queensland Ltd.	Bank of Queensland Ltd.	Not Ranked	Not Applicable

Loan Pool Arrears Performance vs SPIN

Arrears Reported on a Missed Payment Basis

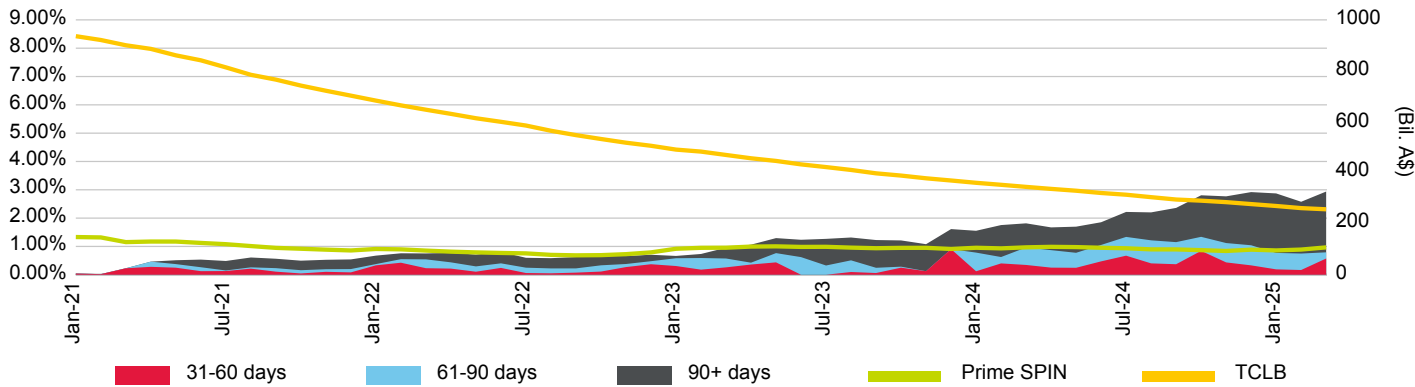

Loan Pool Repayment Trend and Outstanding Security Balance

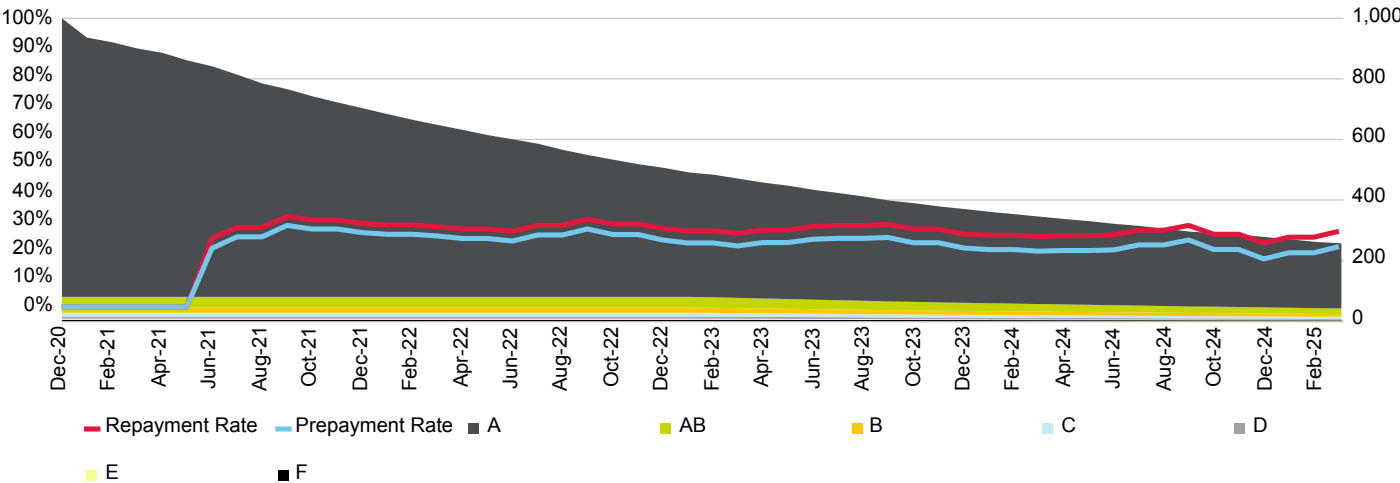

Current Loan To Value Ratio Distribution

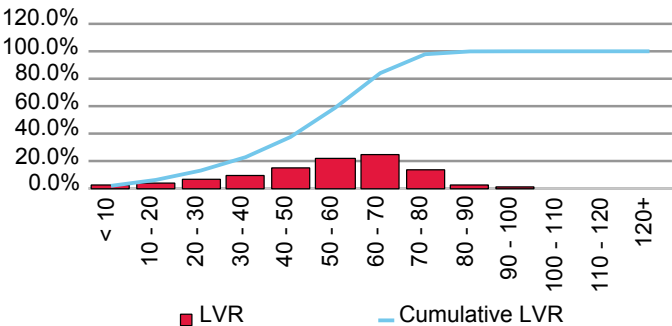

Current Loan Size Distribution (A\$,000)

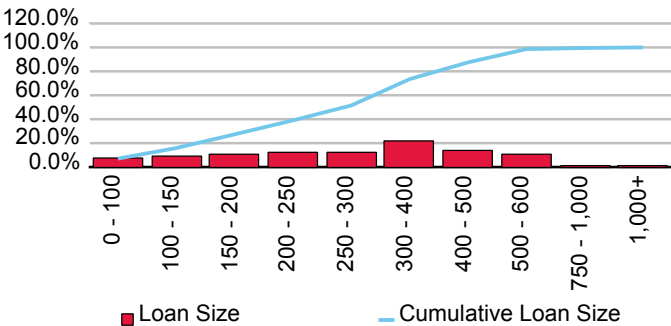

Cumulative Losses

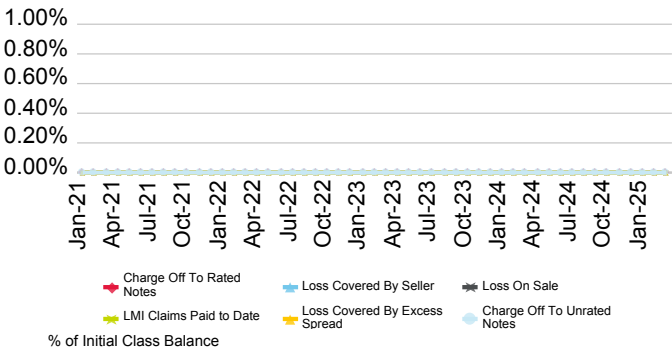

Current Geographic Distribution

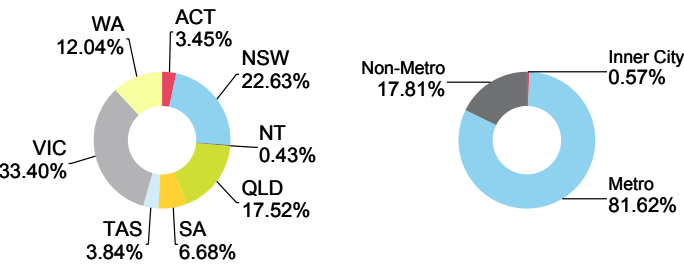

SMHL Series Securitisation Fund 2019-1

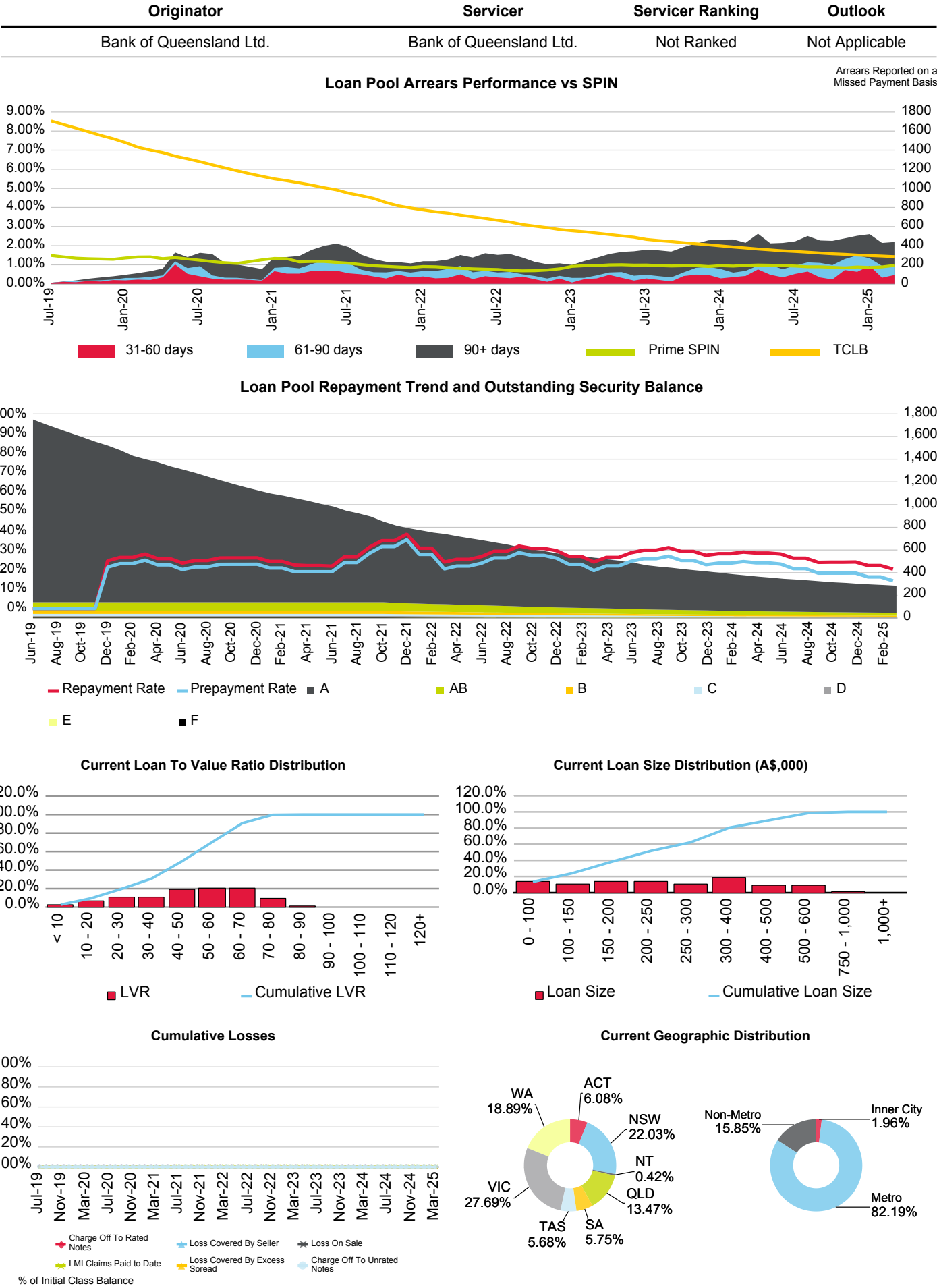

BC Securities Pty Ltd.

First Issue Released	Total # Domestic Issues	Total # Cross Border Issues	# Outstanding	Value Outstanding
17-Nov-20	11	0	10	Mil. A\$ 2,304.30

Loan Pool Arrears Performance vs Prime SPIN

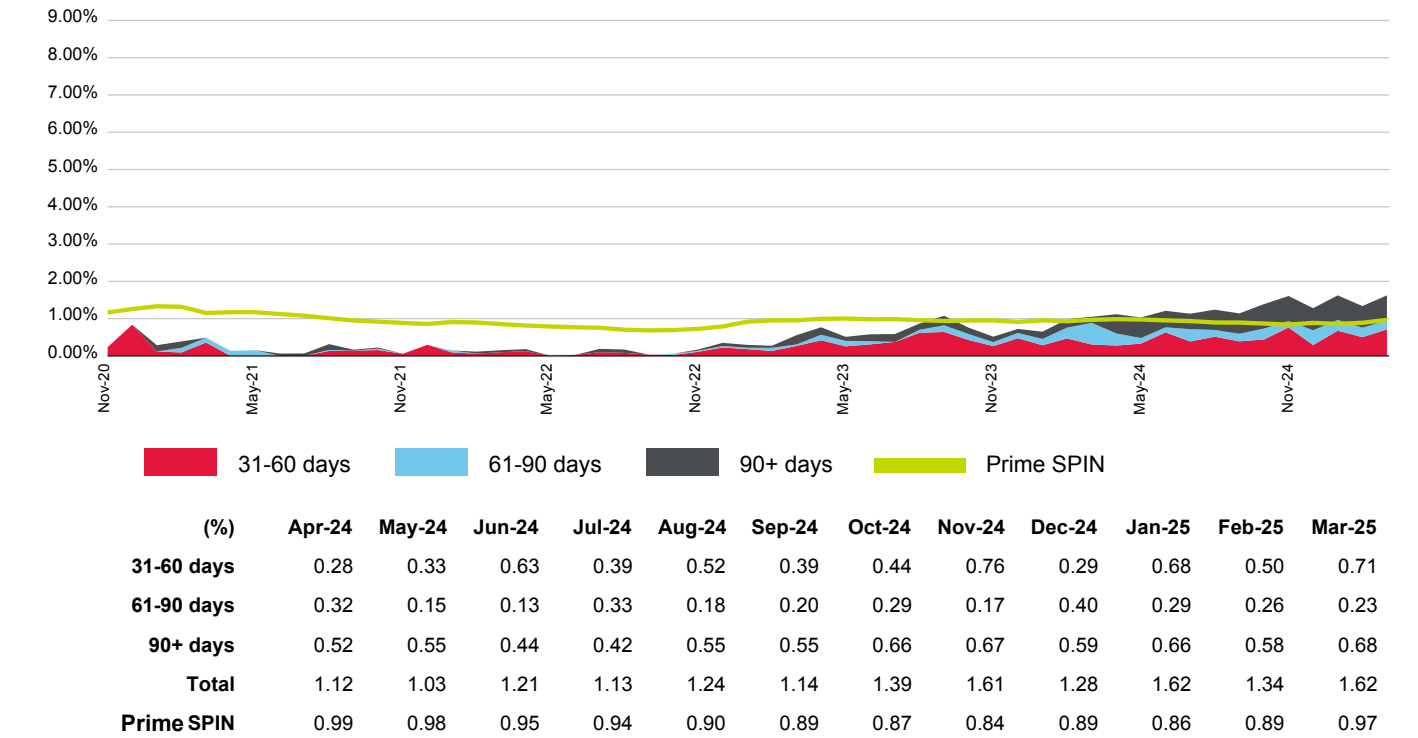

Prepayment & Repayment Rates vs Prime SPPI

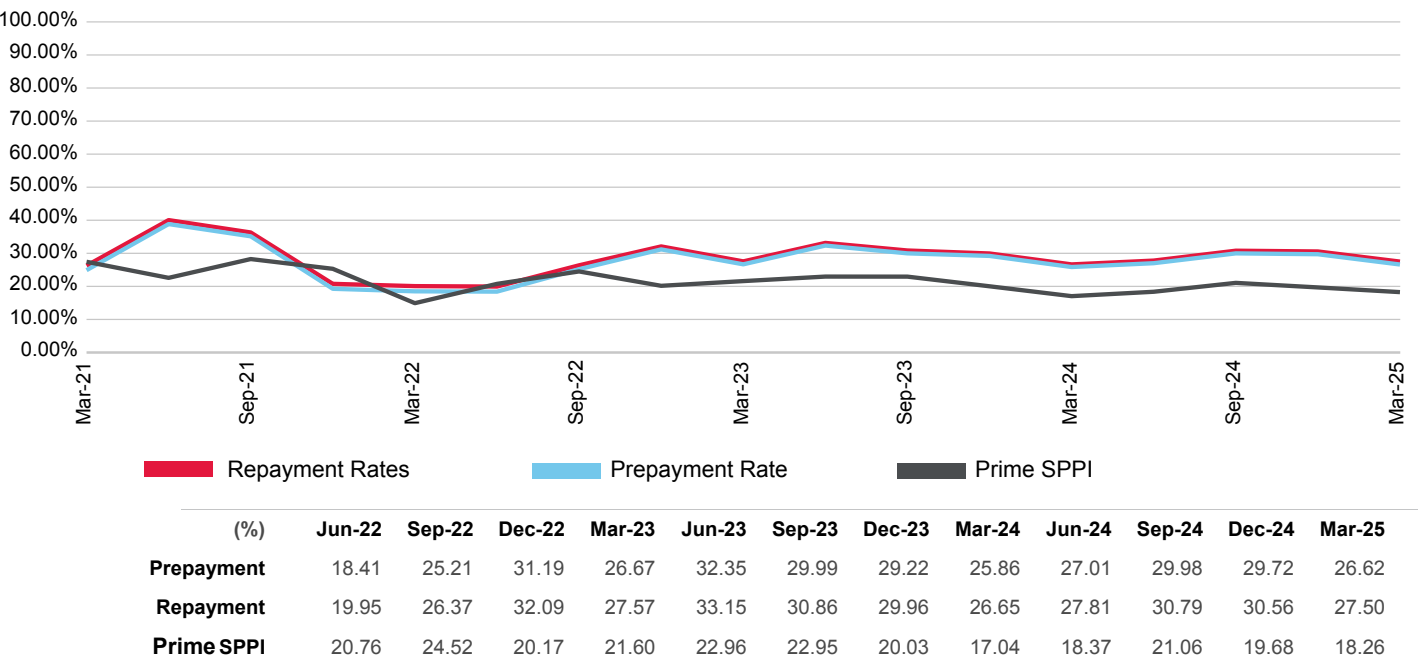

Coventry Bond Trust 2023-1

Originator	Servicer	Servicer Ranking	Outlook
BC Securities Pty Ltd.	BC Asset Management Pty Ltd.	Not Ranked	Not Applicable

Loan Pool Arrears Performance vs SPIN

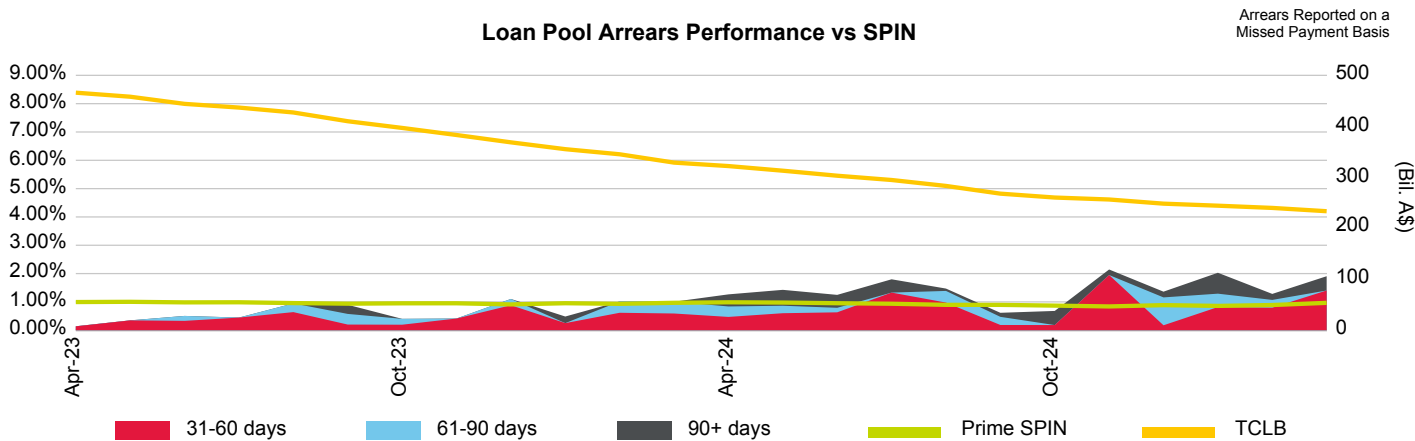

Loan Pool Repayment Trend and Outstanding Security Balance

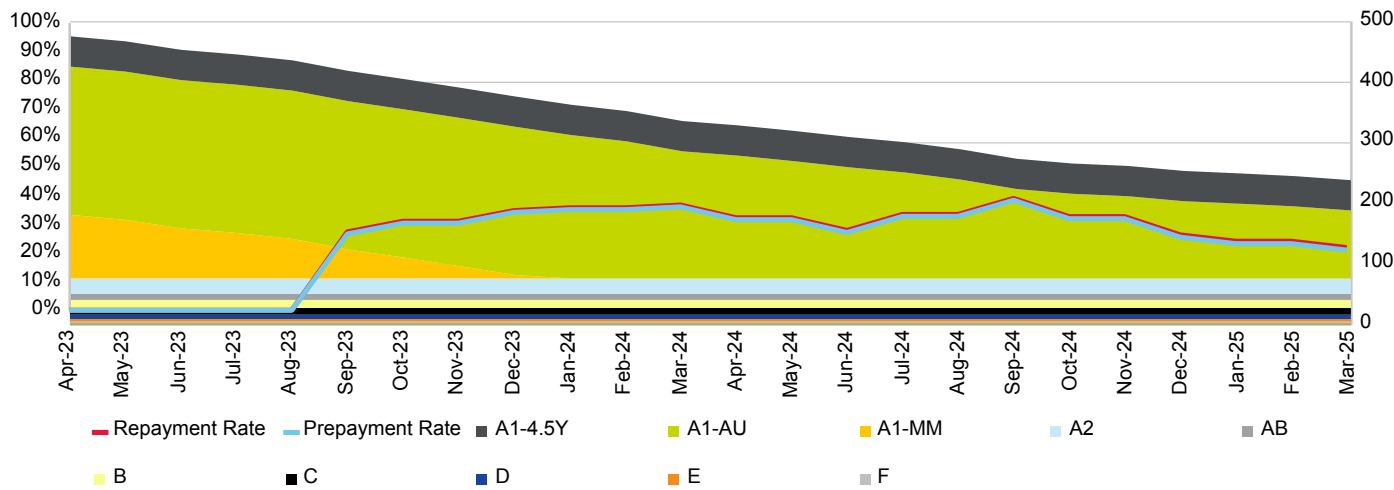

Current Loan To Value Ratio Distribution

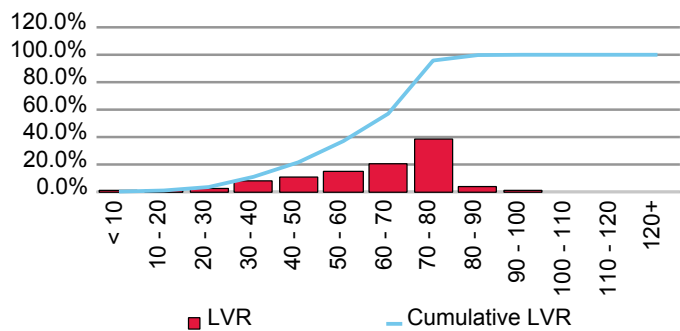

Current Loan Size Distribution (A\$,000)

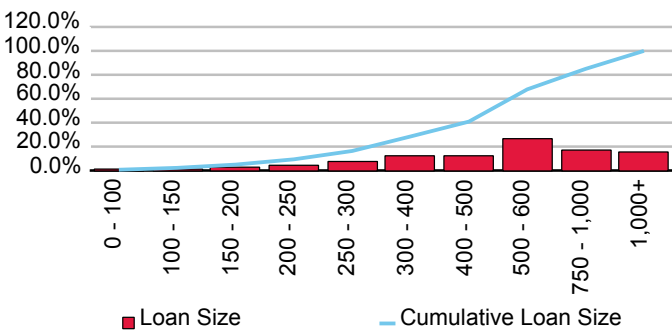

Cumulative Losses

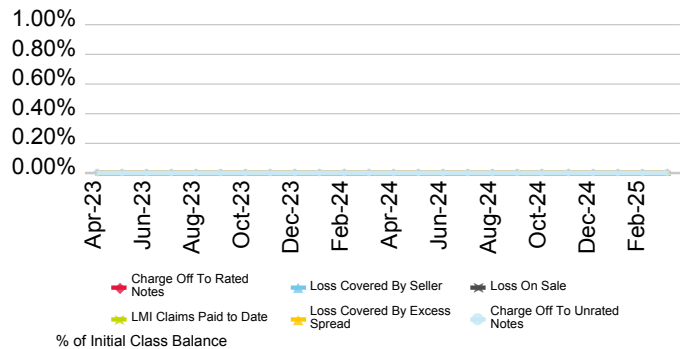

Current Geographic Distribution

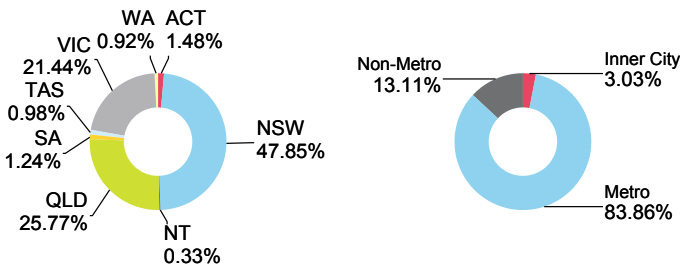

Coventry Bond Trust 2023-2

Originator	Servicer	Servicer Ranking	Outlook
BC Securities Pty Ltd.	BC Asset Management Pty Ltd.	Not Ranked	Not Applicable

Loan Pool Arrears Performance vs SPIN

Arrears Reported on a Missed Payment Basis

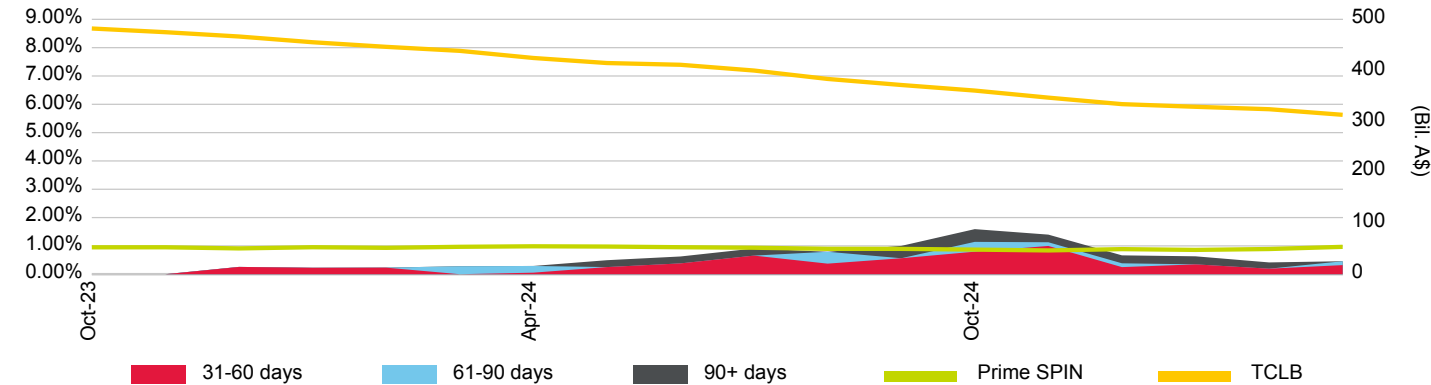

Loan Pool Repayment Trend and Outstanding Security Balance

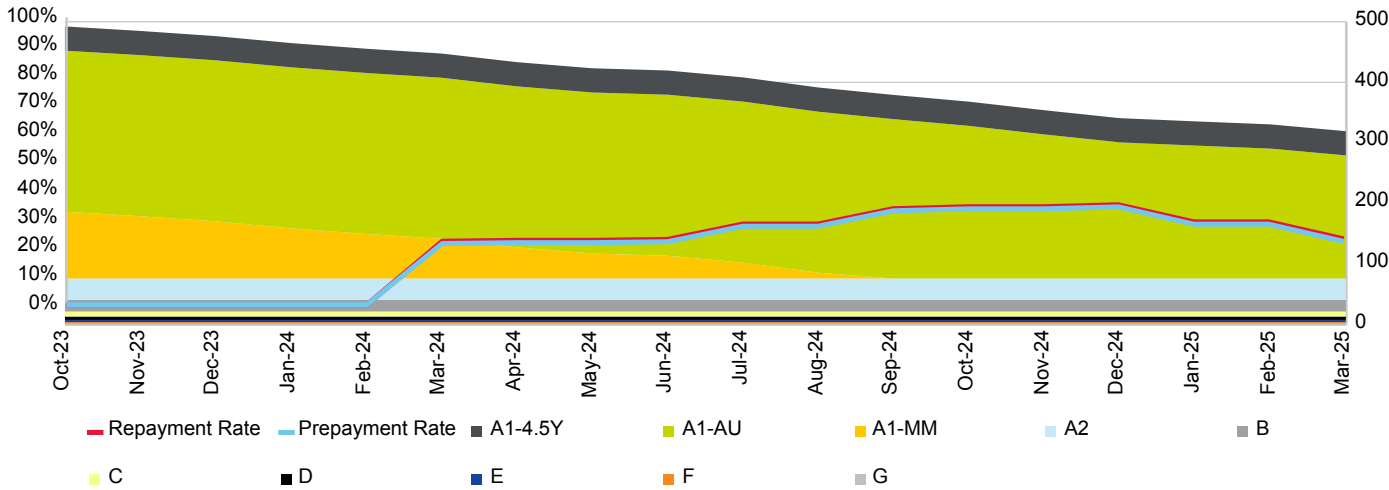

Current Loan To Value Ratio Distribution

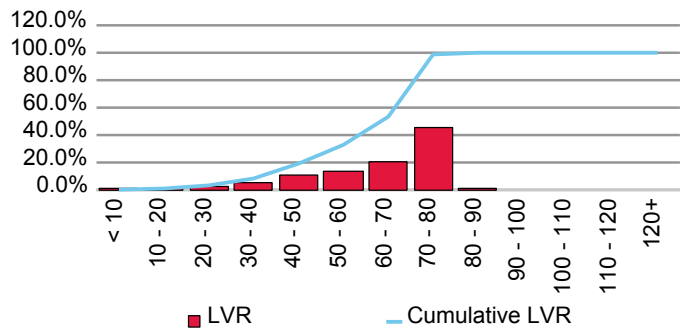

Current Loan Size Distribution (A\$,000)

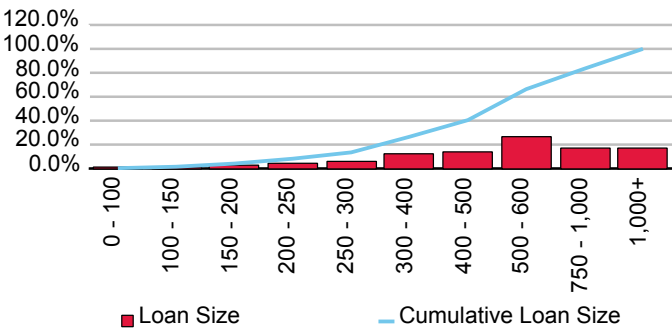

Cumulative Losses

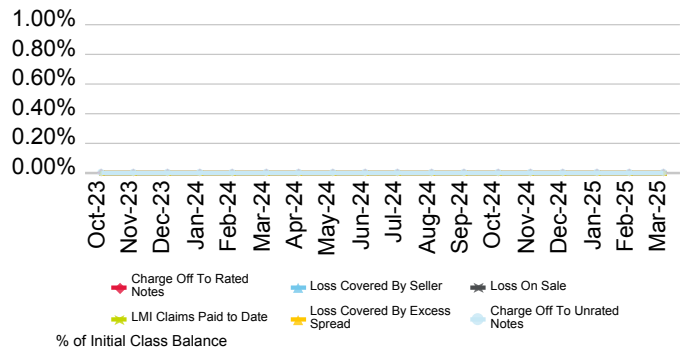

Current Geographic Distribution

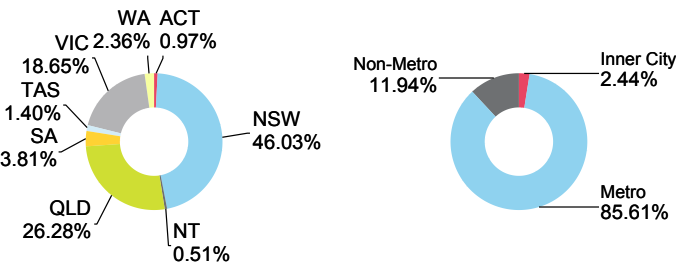

Crimson Bond Trust 2022-1P

Originator	Servicer	Servicer Ranking	Outlook
BC Securities Pty Ltd.	BC Asset Management Pty Ltd.	Not Ranked	Not Applicable

Loan Pool Arrears Performance vs SPIN

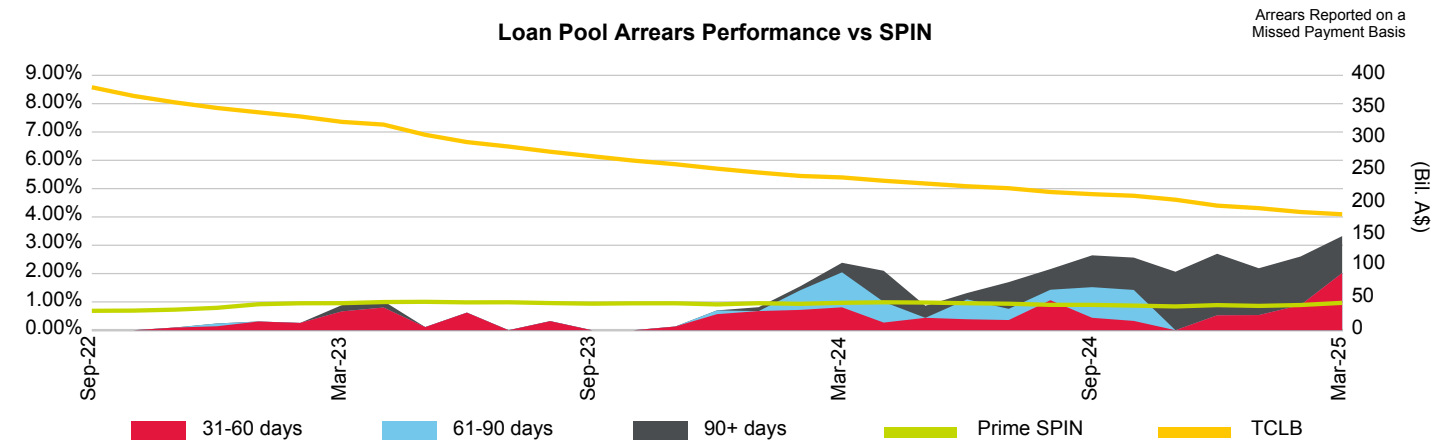

Loan Pool Repayment Trend and Outstanding Security Balance

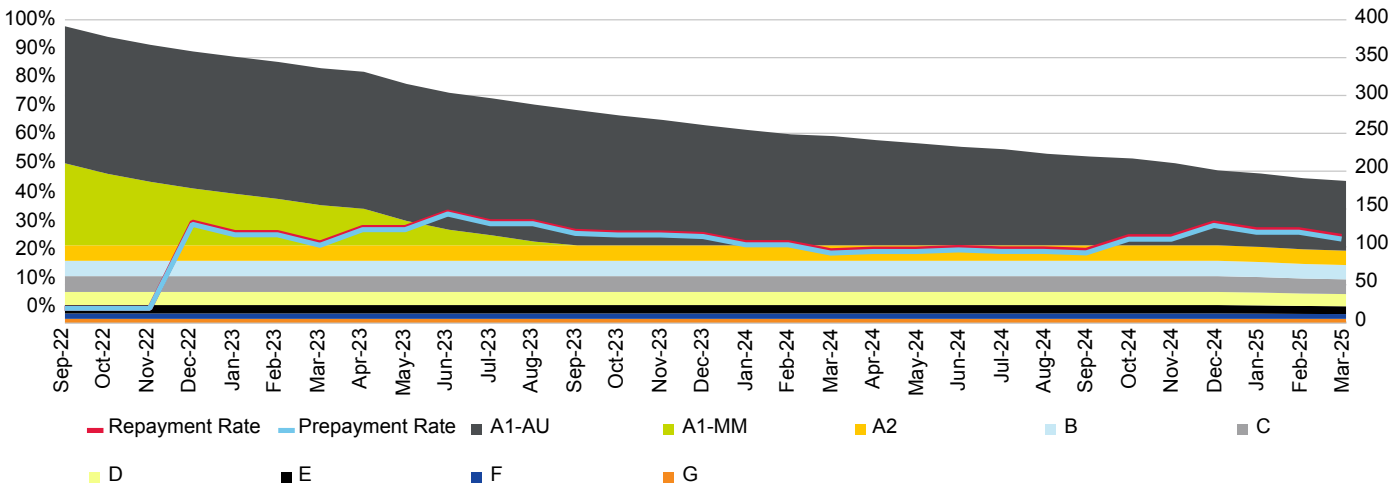

Current Loan To Value Ratio Distribution

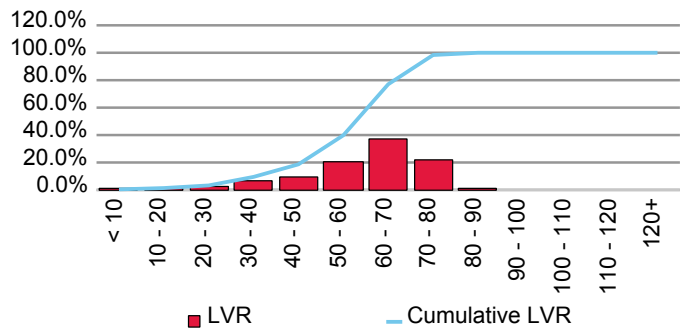

Current Loan Size Distribution (A\$,000)

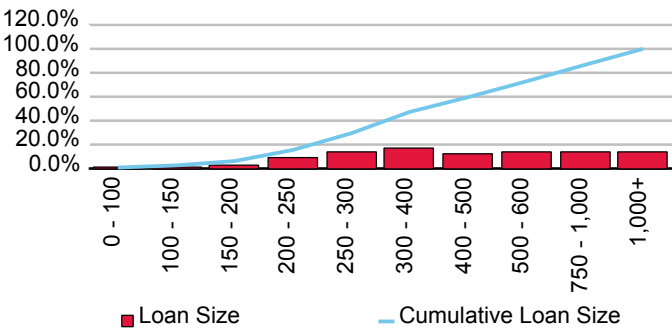

Cumulative Losses

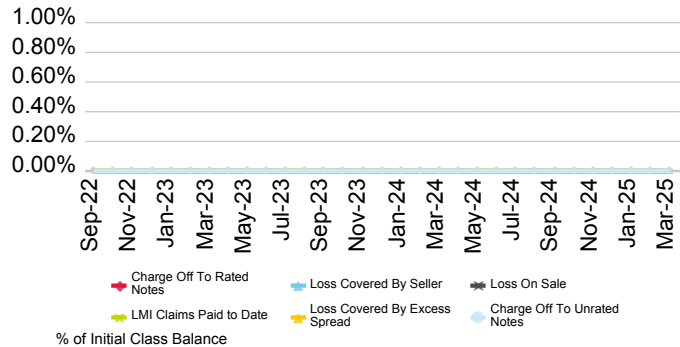

Current Geographic Distribution

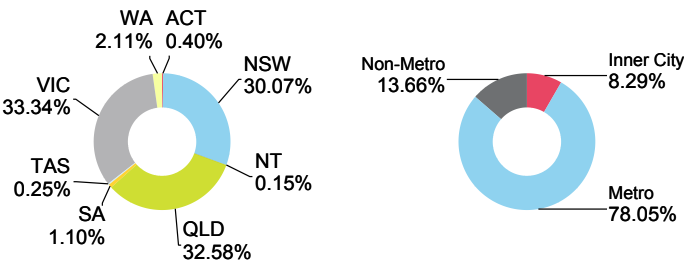

Crimson Bond Trust 2022-2P

Originator	Servicer	Servicer Ranking	Outlook
BC Securities Pty Ltd.	BC Asset Management Pty Ltd.	Not Ranked	Not Applicable

Loan Pool Arrears Performance vs SPIN

Arrears Reported on a Missed Payment Basis

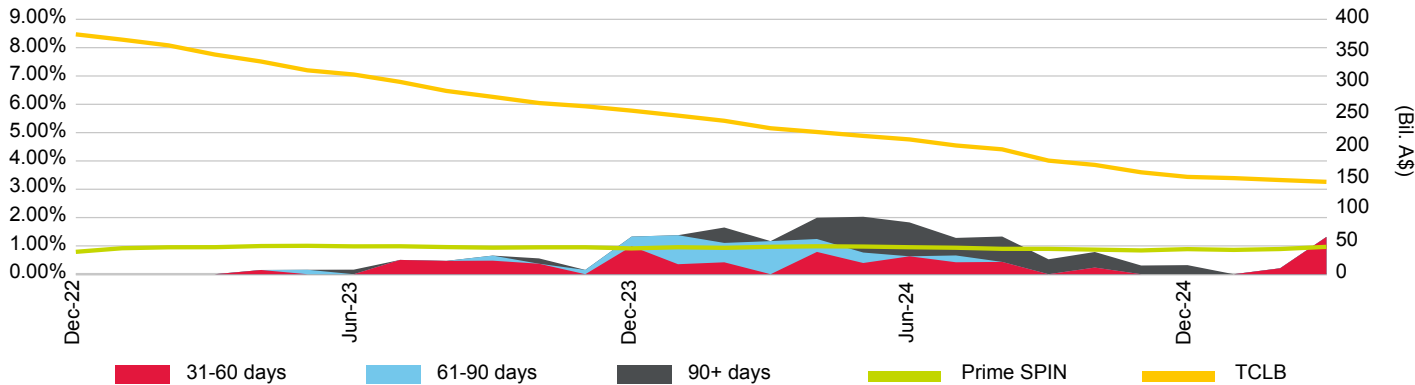

Loan Pool Repayment Trend and Outstanding Security Balance

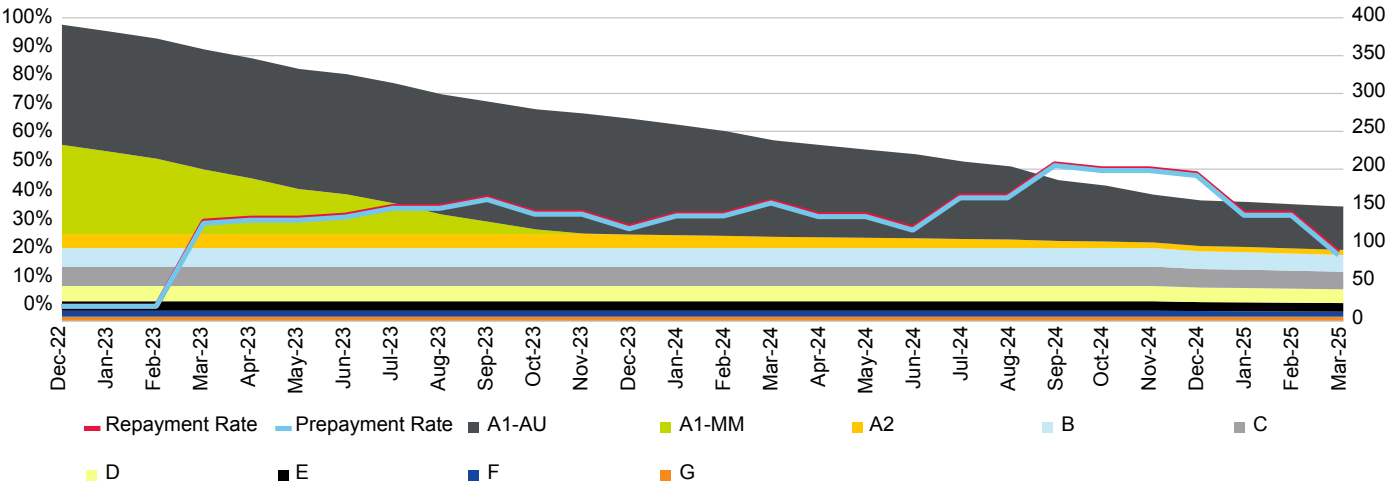

Current Loan To Value Ratio Distribution

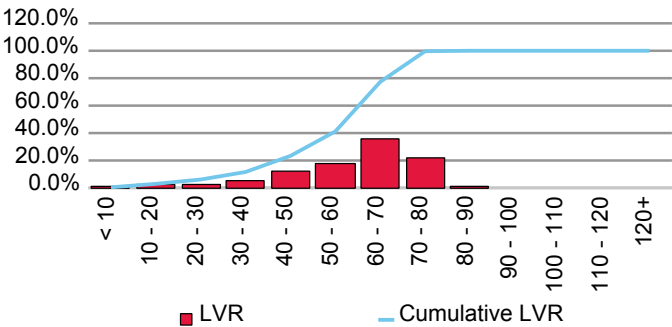

Current Loan Size Distribution (A\$,000)

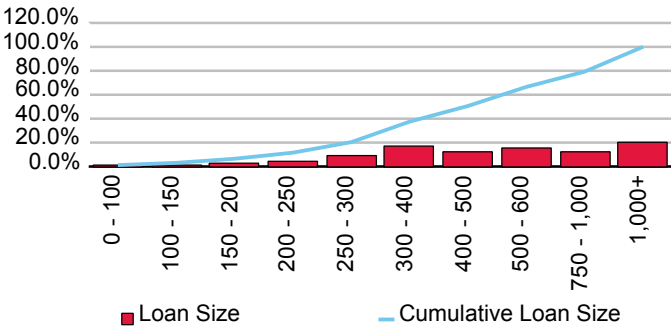

Cumulative Losses

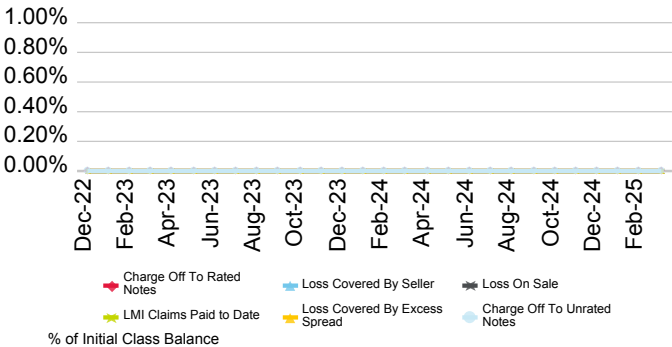

Current Geographic Distribution

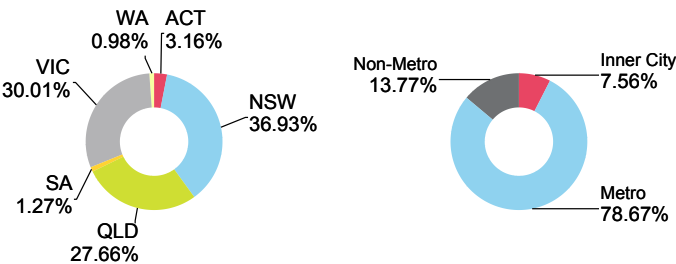

Crimson Bond Trust 2023-1P

Originator	Servicer	Servicer Ranking	Outlook
BC Securities Pty Ltd.	BC Asset Management Pty Ltd.	Not Ranked	Not Applicable

Loan Pool Arrears Performance vs SPIN

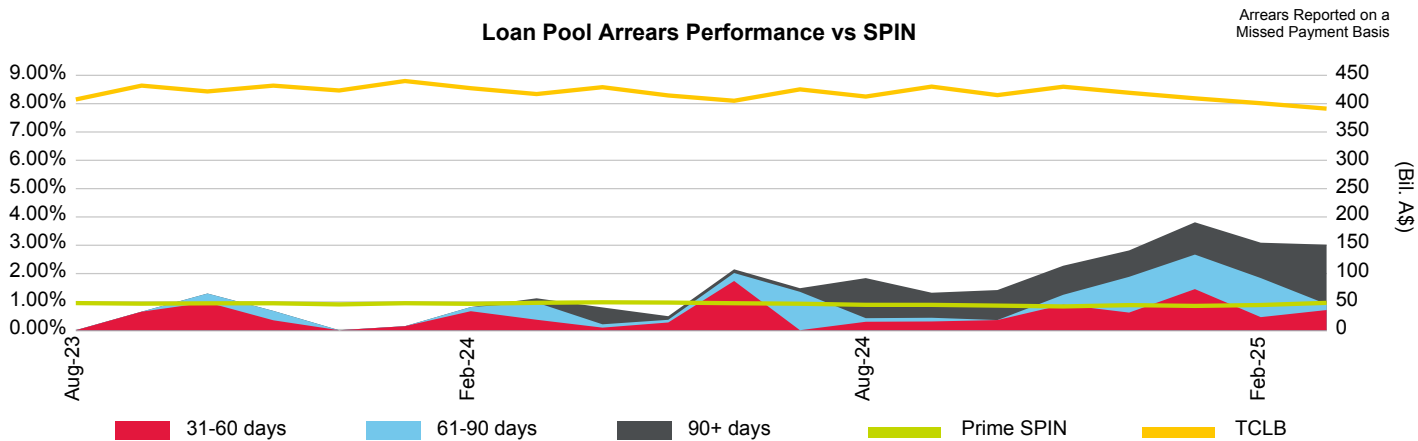

Loan Pool Repayment Trend and Outstanding Security Balance

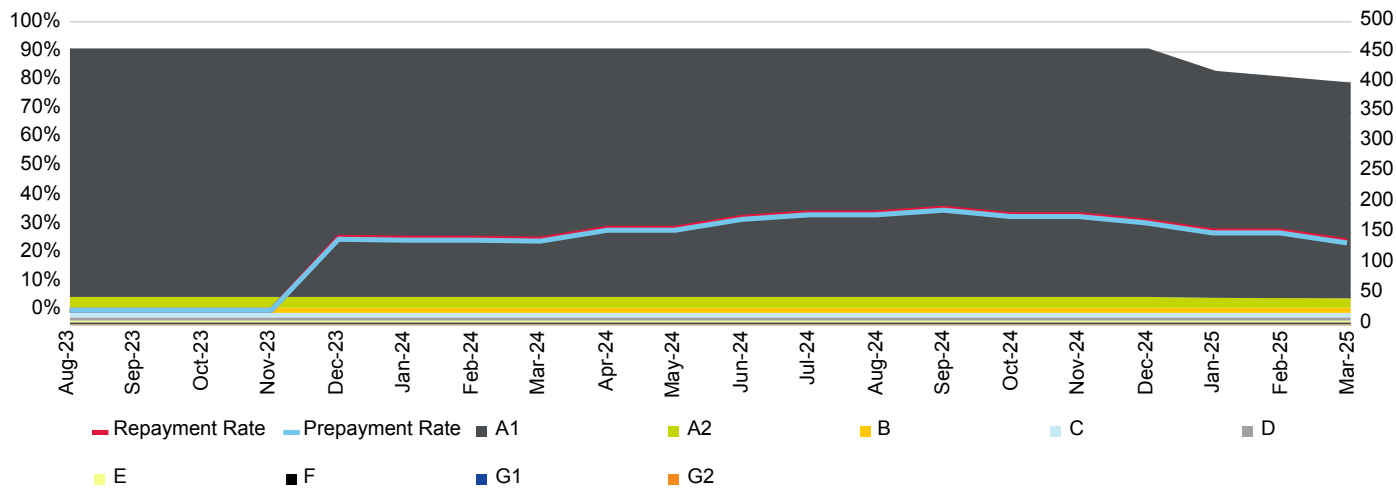

Current Loan To Value Ratio Distribution

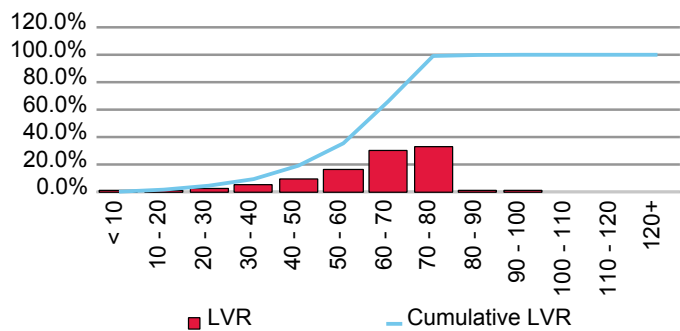

Current Loan Size Distribution (A\$,000)

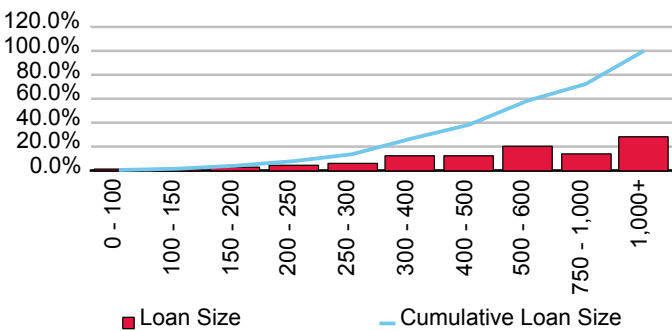

Cumulative Losses

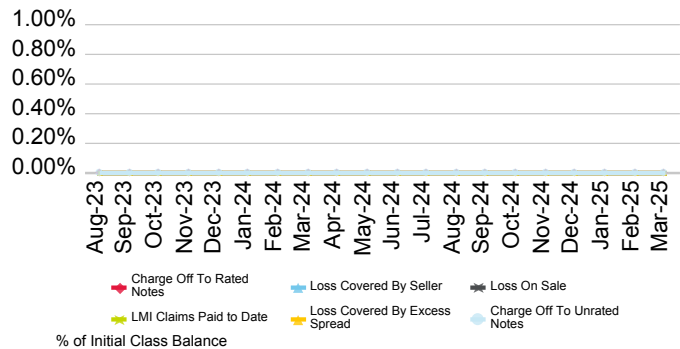

Current Geographic Distribution



Crimson Bond Trust 2024-1

Originator	Servicer	Servicer Ranking	Outlook
BC Securities Pty Ltd.	BC Asset Management Pty Ltd.	Not Ranked	Not Applicable

Loan Pool Arrears Performance vs SPIN

Arrears Reported on a Missed Payment Basis

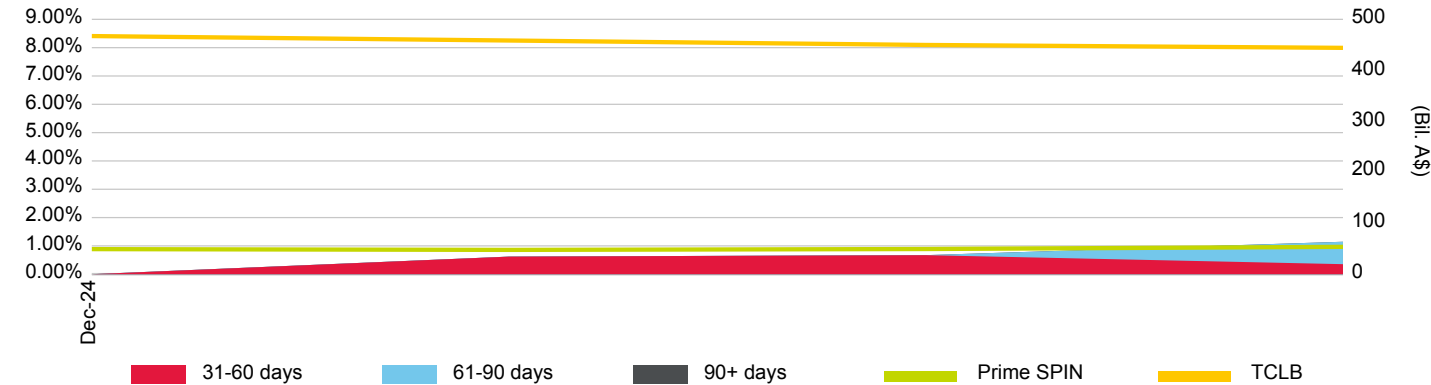

Loan Pool Repayment Trend and Outstanding Security Balance

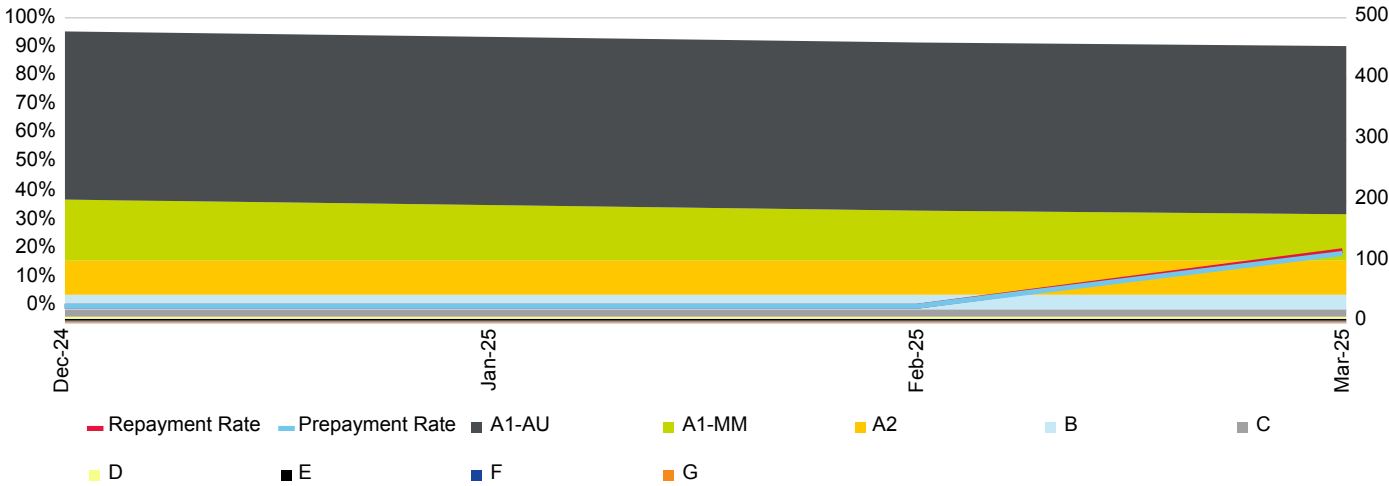

Current Loan To Value Ratio Distribution

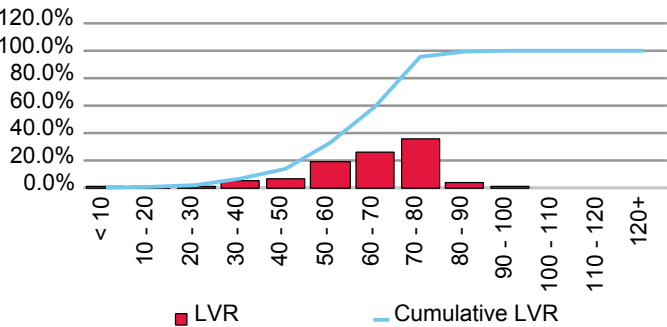

Current Loan Size Distribution (A\$,000)

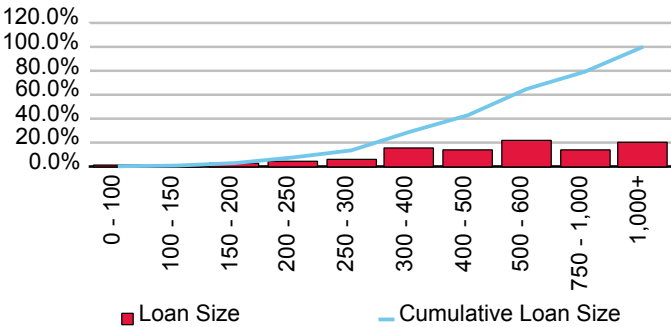

Cumulative Losses

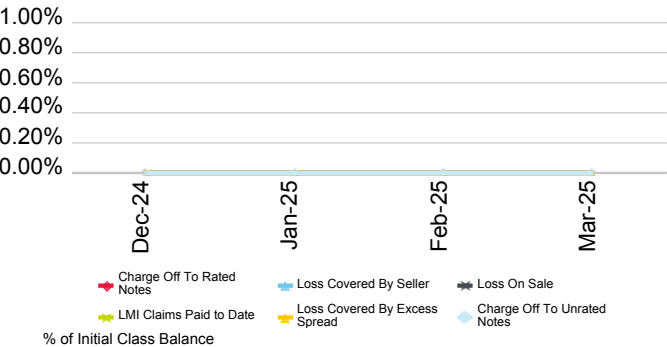

Current Geographic Distribution

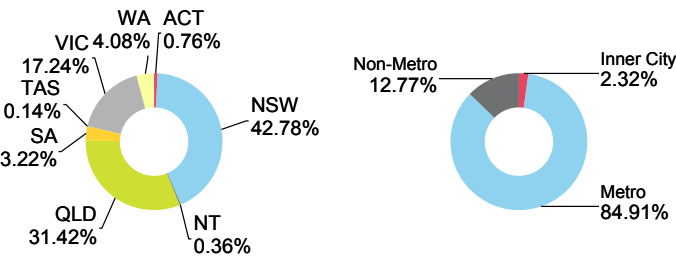

Ruby Bond Trust 2021-1

Originator	Servicer	Servicer Ranking	Outlook
BC Securities Pty Ltd.	BC Asset Management Pty Ltd.	Not Ranked	Not Applicable

Loan Pool Arrears Performance vs SPIN

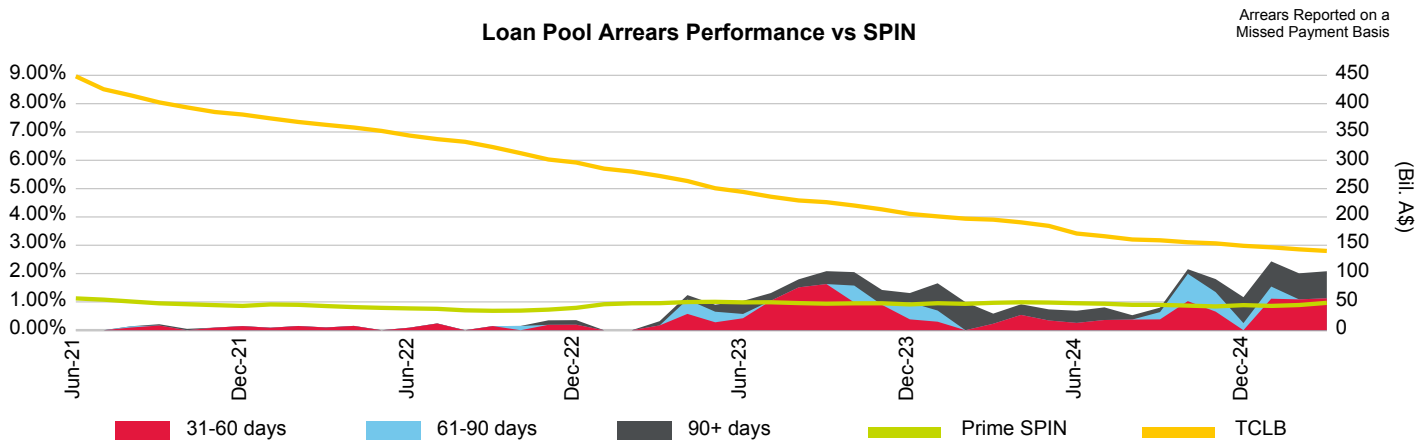

Loan Pool Repayment Trend and Outstanding Security Balance

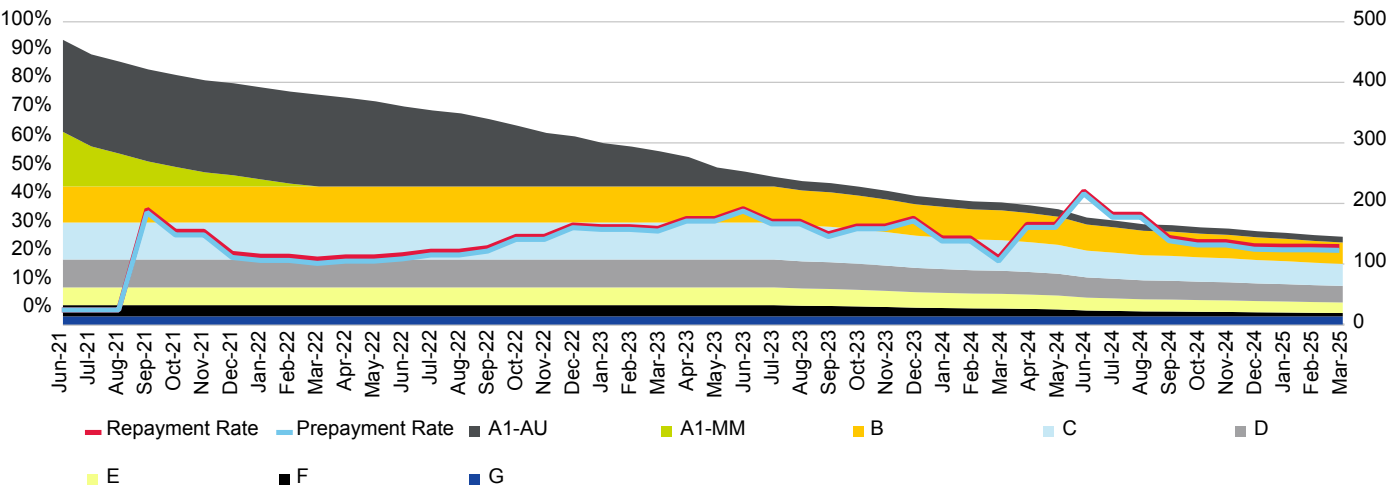

Current Loan To Value Ratio Distribution

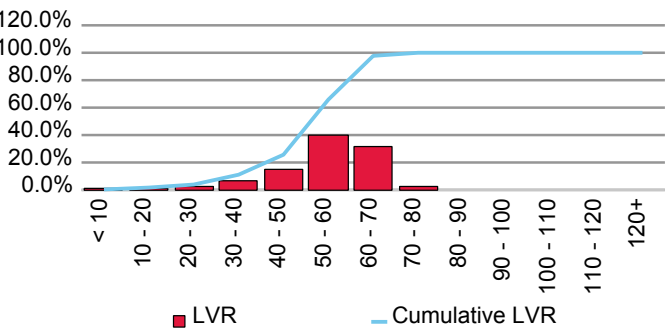

Current Loan Size Distribution (A\$,000)

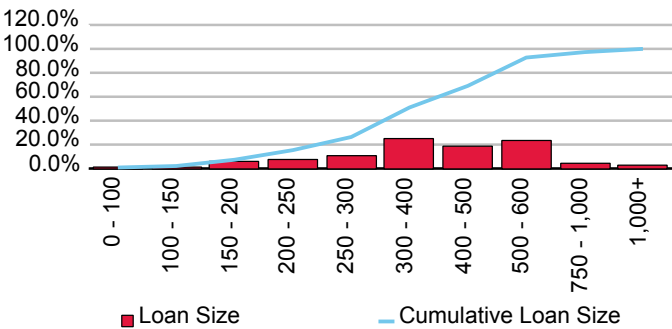

Cumulative Losses

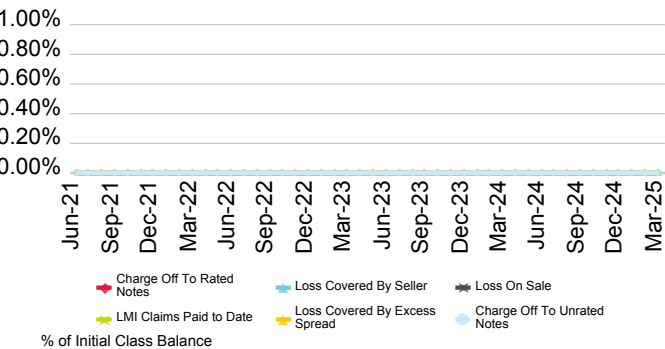

Current Geographic Distribution

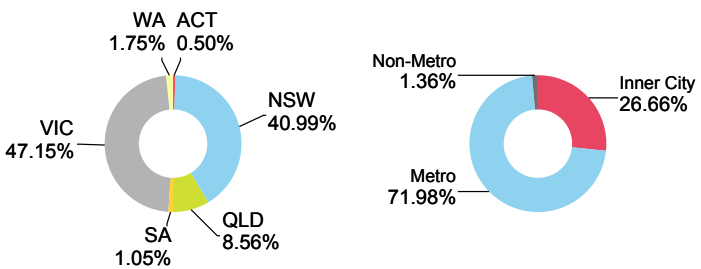

Ruby Bond Trust 2022-1

Originator	Servicer	Servicer Ranking	Outlook
BC Securities Pty Ltd.	BC Asset Management Pty Ltd.	Not Ranked	Not Applicable

Loan Pool Arrears Performance vs SPIN

Arrears Reported on a Missed Payment Basis

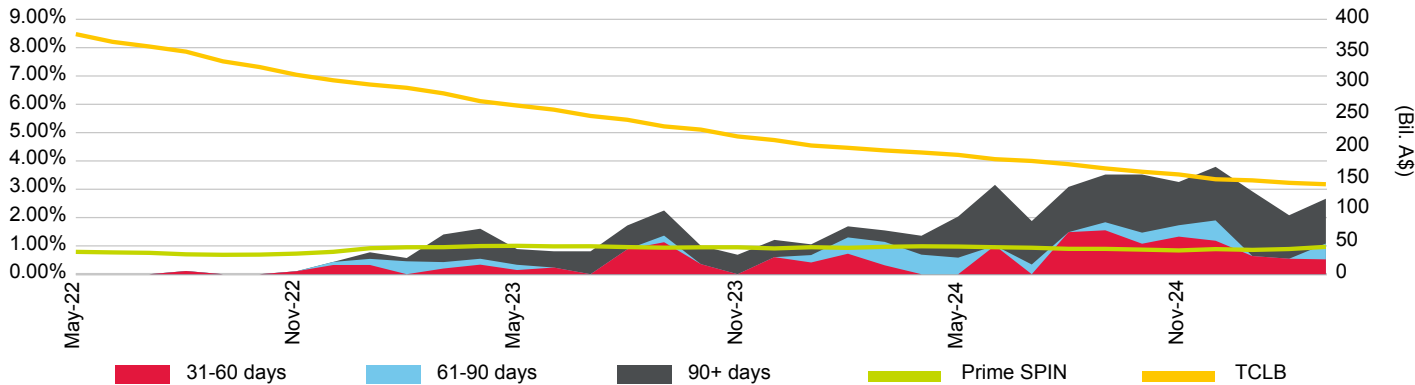

Loan Pool Repayment Trend and Outstanding Security Balance

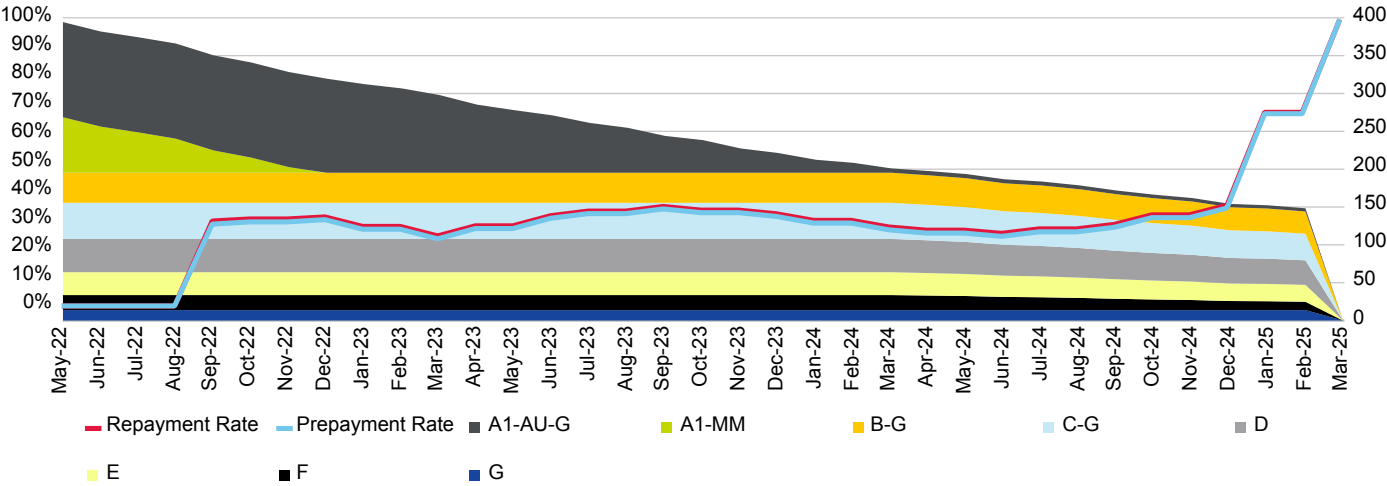

Current Loan To Value Ratio Distribution

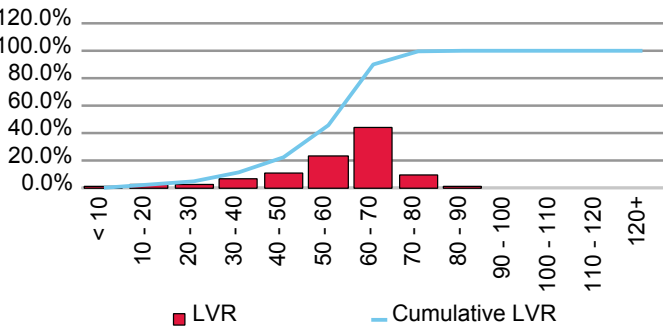

Current Loan Size Distribution (A\$,000)

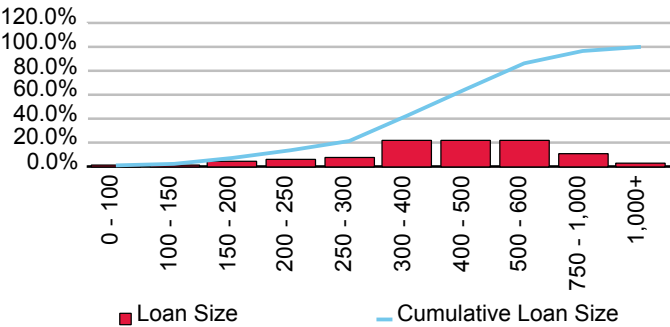

Cumulative Losses

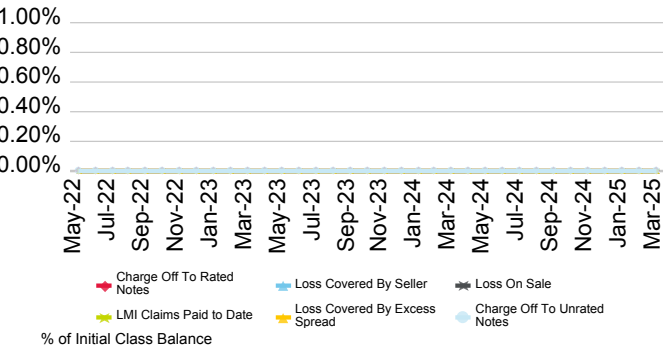

Current Geographic Distribution

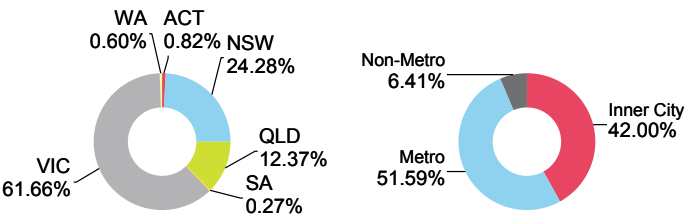

Ruby Bond Trust 2024-1

Originator	Servicer	Servicer Ranking	Outlook
BC Securities Pty Ltd.	BC Asset Management Pty Ltd.	Not Ranked	Not Applicable

Loan Pool Arrears Performance vs SPIN

Arrears Reported on a Missed Payment Basis

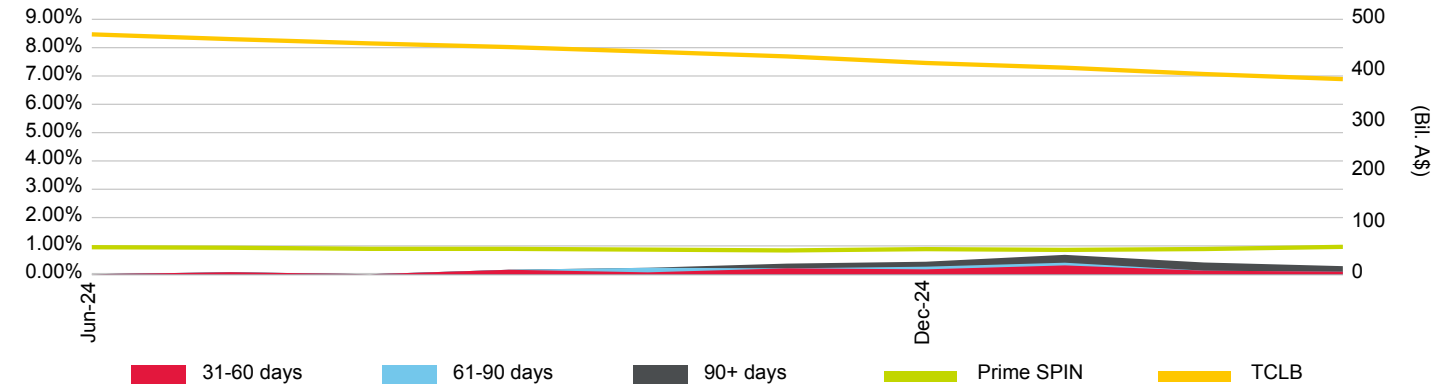

Loan Pool Repayment Trend and Outstanding Security Balance

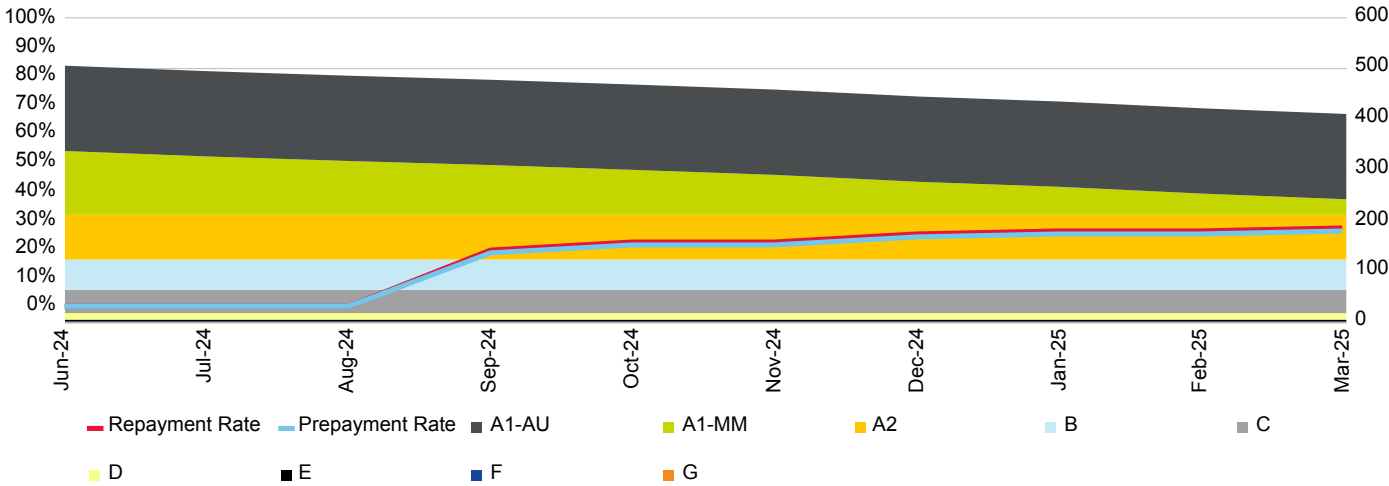

Current Loan To Value Ratio Distribution

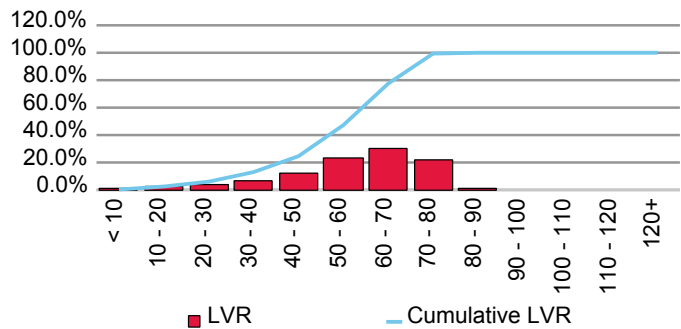

Current Loan Size Distribution (A\$,000)

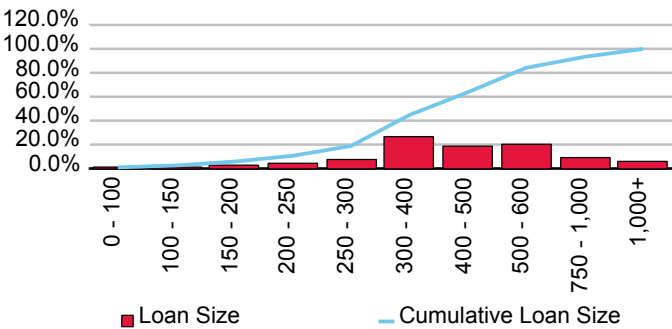

Cumulative Losses

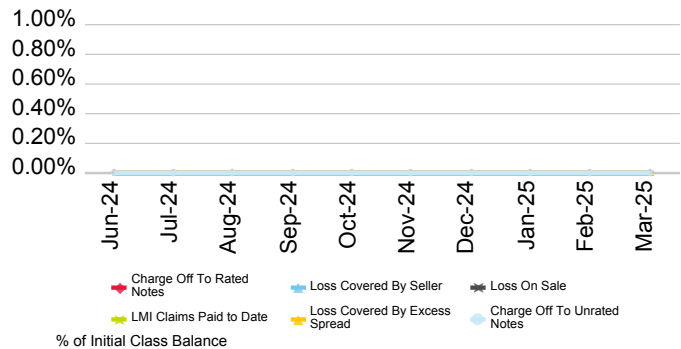

Current Geographic Distribution

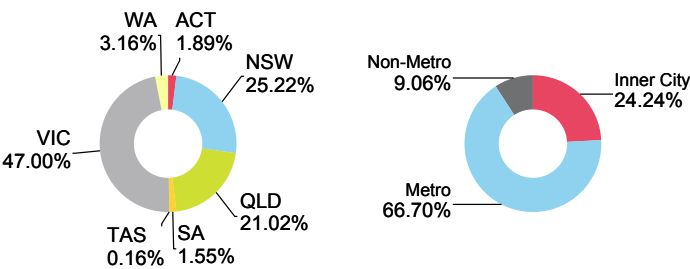

Bendigo and Adelaide Bank Ltd.

First Issue Released	Total # Domestic Issues	Total # Cross Border Issues	# Outstanding	Value Outstanding
29-Feb-96	39	3	9	Mil. A\$ 1,685.28

Loan Pool Arrears Performance vs Prime SPIN

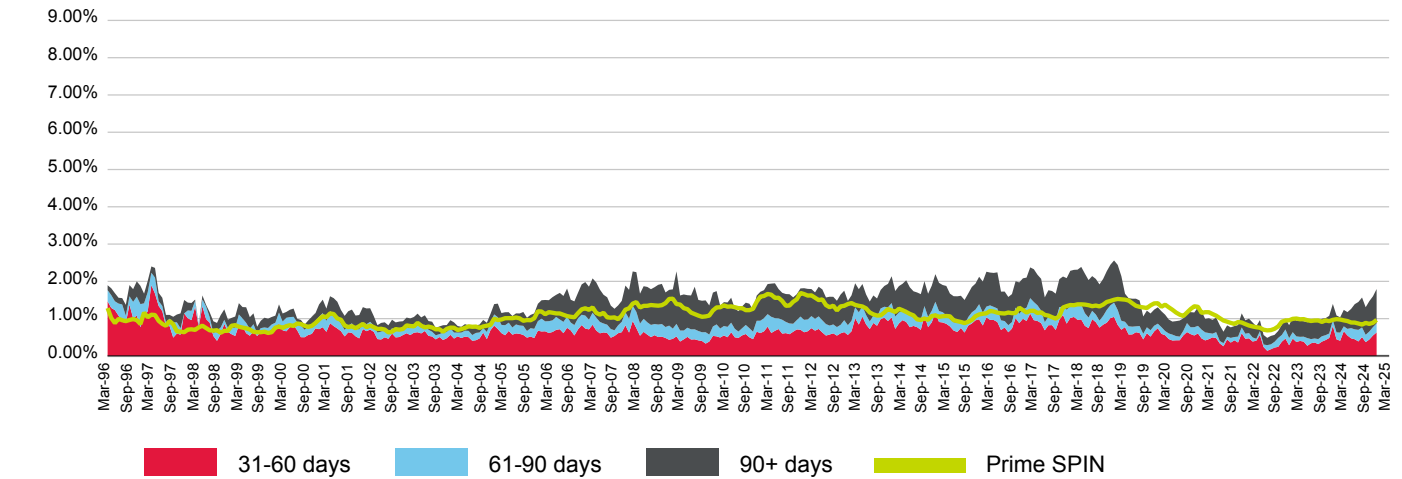

(%)	Apr-24	May-24	Jun-24	Jul-24	Aug-24	Sep-24	Oct-24	Nov-24	Dec-24	Jan-25	Feb-25	Mar-25
31-60 days	0.45	0.41	0.66	0.55	0.47	0.45	0.39	0.51	0.37	0.44	0.55	0.63
61-90 days	0.19	0.22	0.13	0.18	0.27	0.27	0.31	0.26	0.20	0.21	0.22	0.24
90+ days	0.45	0.41	0.44	0.45	0.52	0.68	0.75	0.80	0.74	0.81	0.83	0.92
Total	1.09	1.03	1.23	1.17	1.26	1.39	1.45	1.57	1.31	1.47	1.60	1.79
Prime SPIN	0.99	0.98	0.95	0.94	0.90	0.89	0.87	0.84	0.89	0.86	0.89	0.97

Prepayment & Repayment Rates vs Prime SPPI

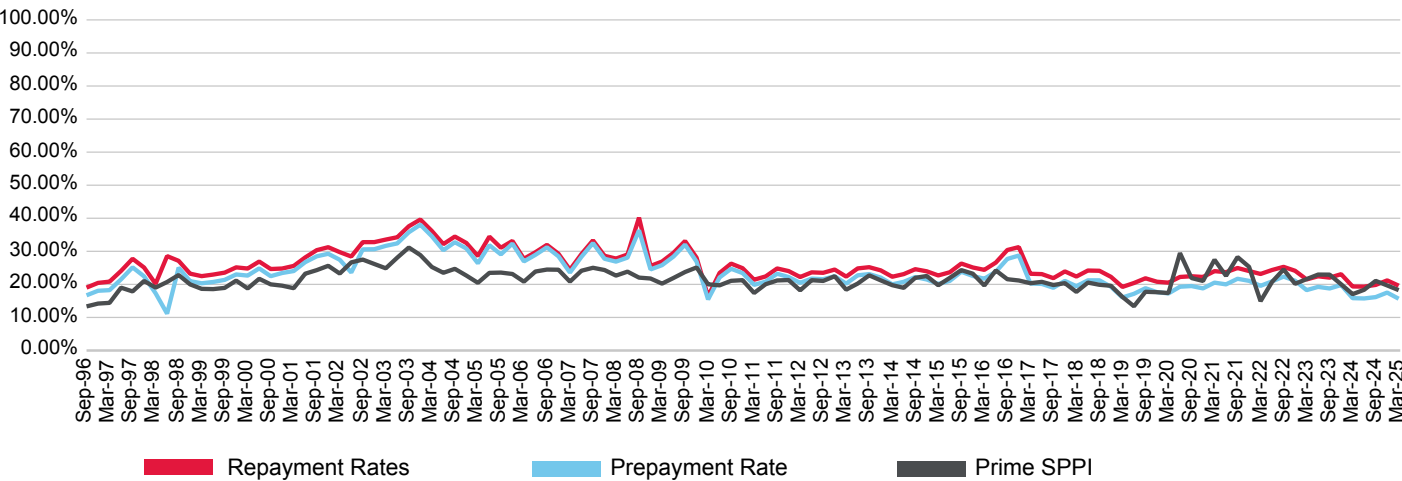

(%)	Jun-22	Sep-22	Dec-22	Mar-23	Jun-23	Sep-23	Dec-23	Mar-24	Jun-24	Sep-24	Dec-24	Mar-25
Prepayment	20.91	22.36	21.10	18.26	19.25	18.76	19.80	15.83	15.74	16.15	17.52	15.66
Repayment	24.35	25.30	24.11	21.50	22.45	22.04	23.09	19.37	19.32	19.83	21.21	19.60
Prime SPPI	20.76	24.52	20.17	21.60	22.96	22.95	20.03	17.04	18.37	21.06	19.68	18.26

TORRENS Series 2016-1 Trust

Originator	Servicer	Servicer Ranking	Outlook
Bendigo and Adelaide Bank Ltd.	Bendigo and Adelaide Bank Ltd.	NR	NR

Loan Pool Arrears Performance vs SPIN

Arrears Reported on a Scheduled Balance Basis

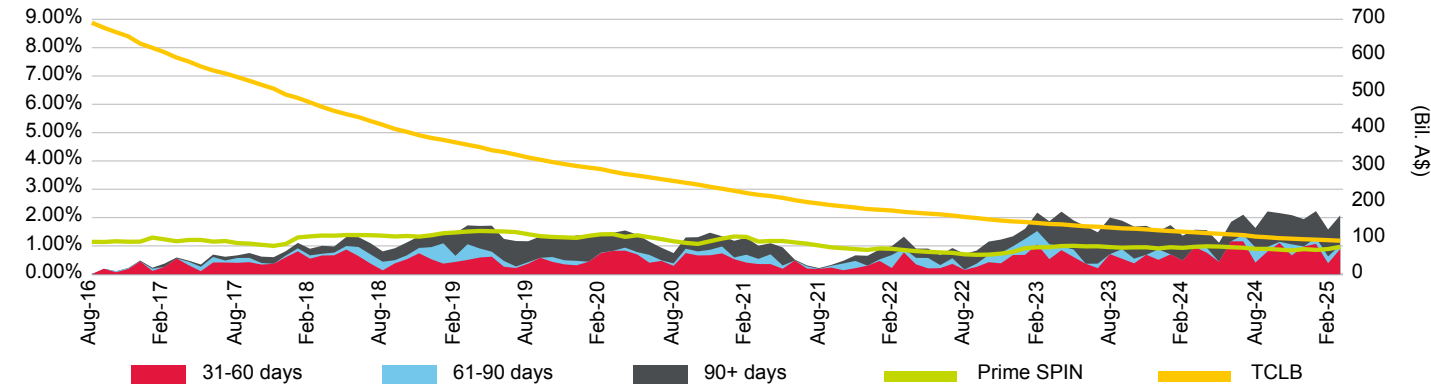

Loan Pool Repayment Trend and Outstanding Security Balance

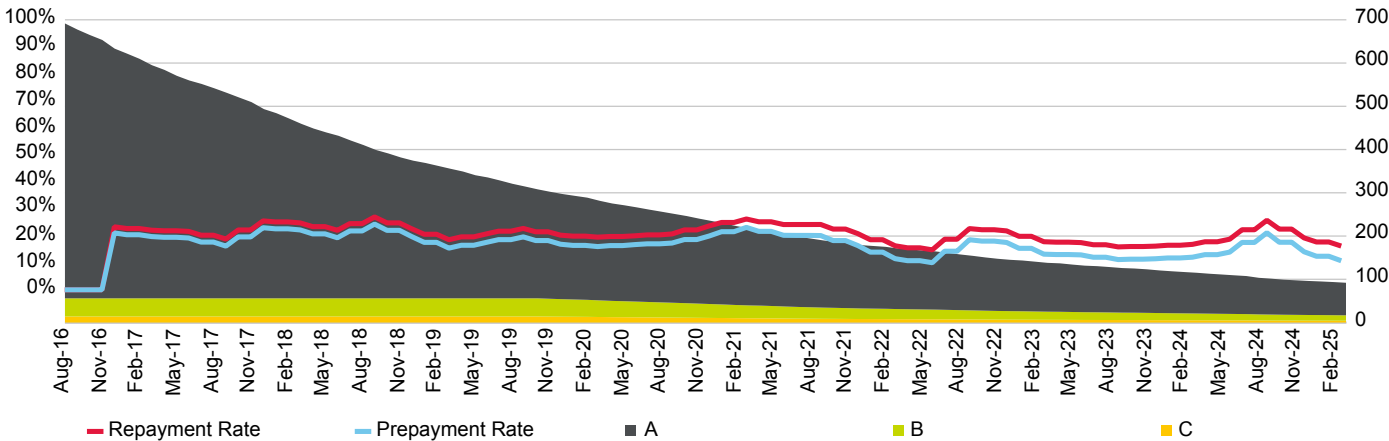

Current Loan To Value Ratio Distribution

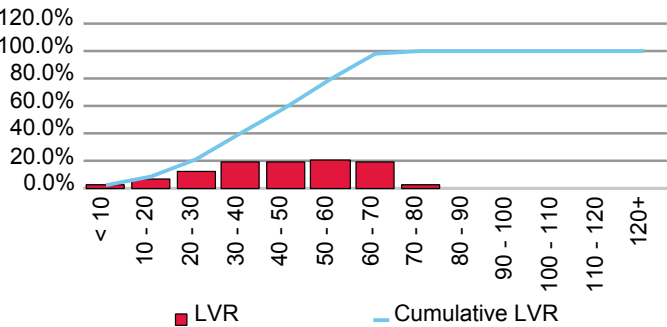

Current Loan Size Distribution (A\$,000)

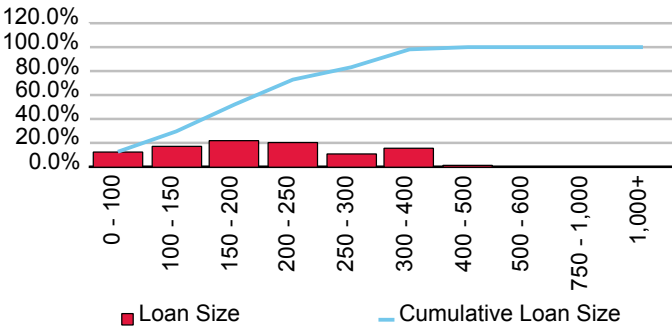

Cumulative Losses

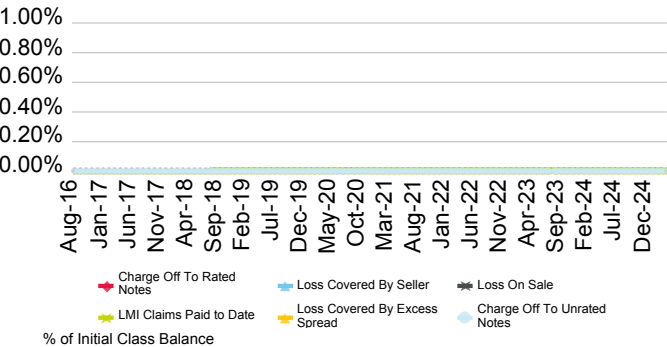

Current Geographic Distribution

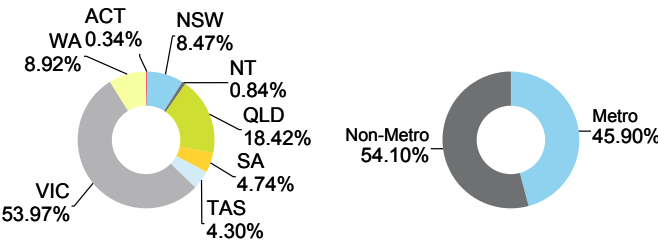

TORRENS Series 2017-2(P) Trust

Originator	Servicer	Servicer Ranking	Outlook
Bendigo and Adelaide Bank Ltd.	Bendigo and Adelaide Bank Ltd.	NR	NR

Loan Pool Arrears Performance vs SPIN

Arrears Reported on a Scheduled Balance Basis

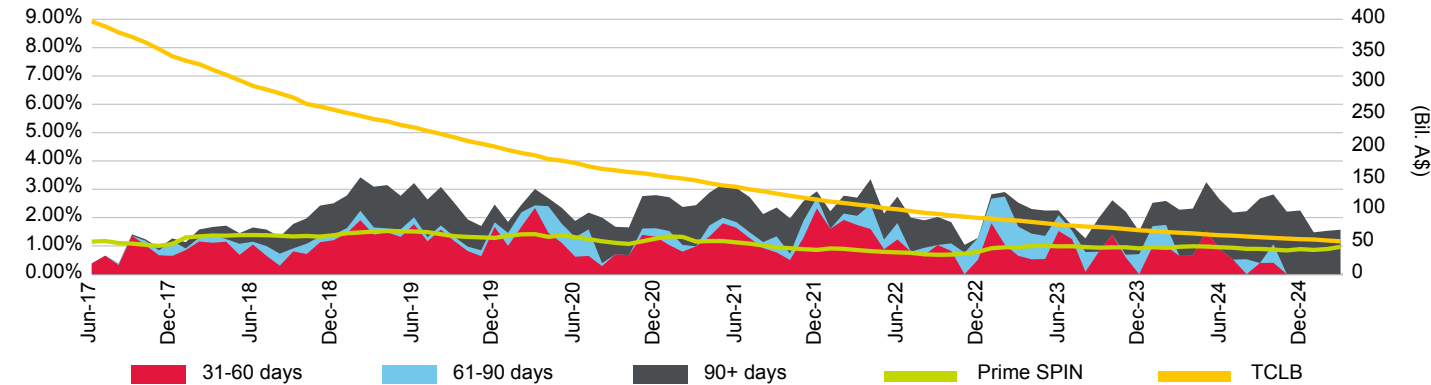

Loan Pool Repayment Trend and Outstanding Security Balance

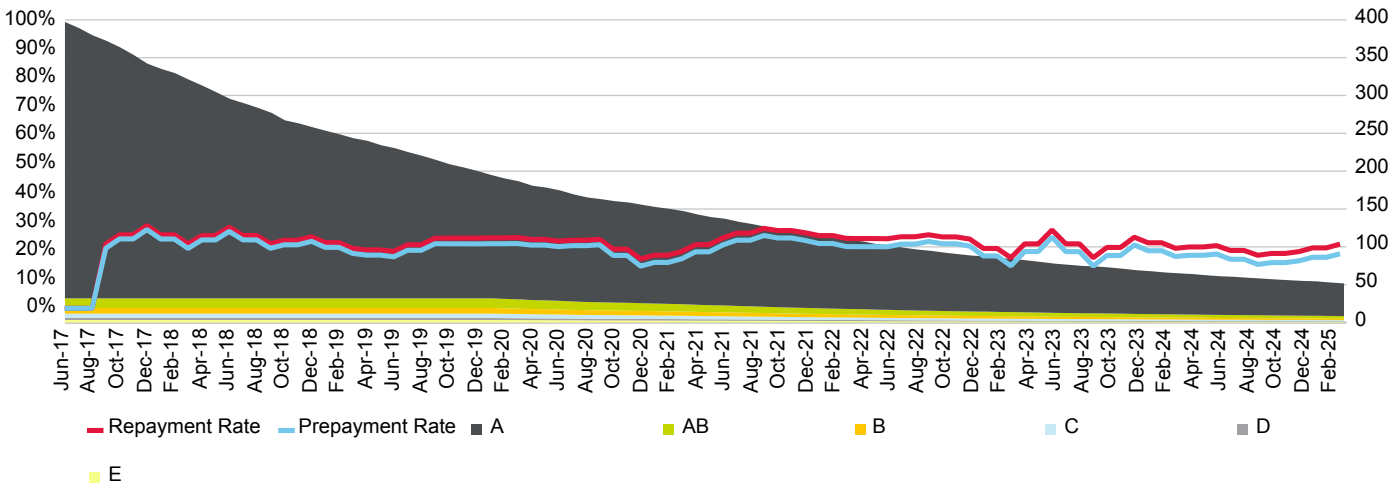

Current Loan To Value Ratio Distribution

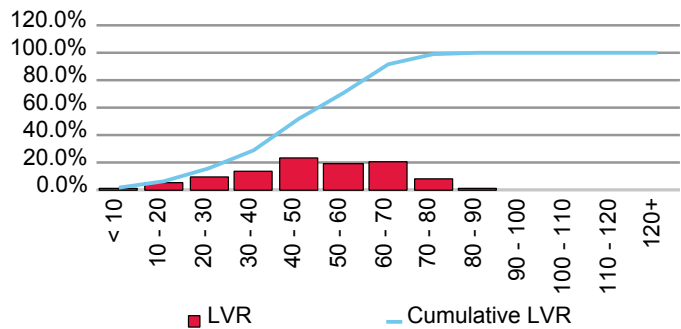

Current Loan Size Distribution (A\$,000)

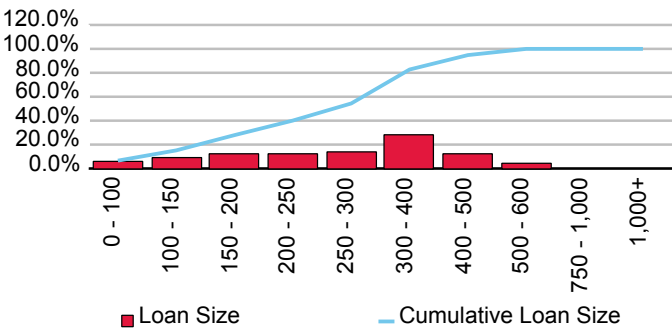

Cumulative Losses

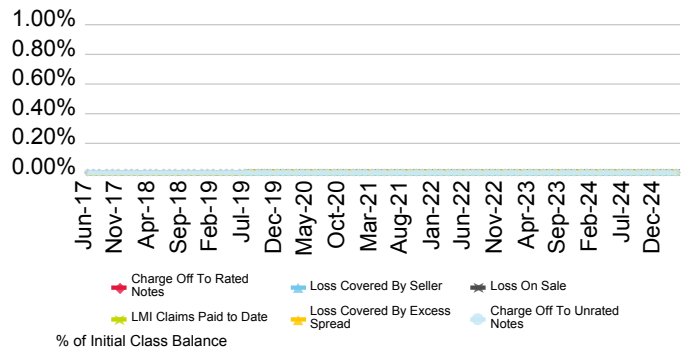

Current Geographic Distribution

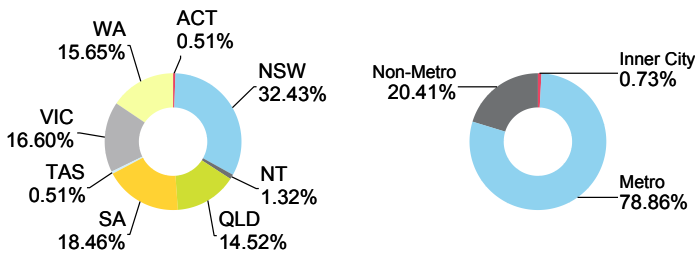

TORRENS Series 2017-3 Trust

Originator	Servicer	Servicer Ranking	Outlook
Bendigo and Adelaide Bank Ltd.	Bendigo and Adelaide Bank Ltd.	NR	NR

Loan Pool Arrears Performance vs SPIN

Arrears Reported on a Scheduled Balance Basis

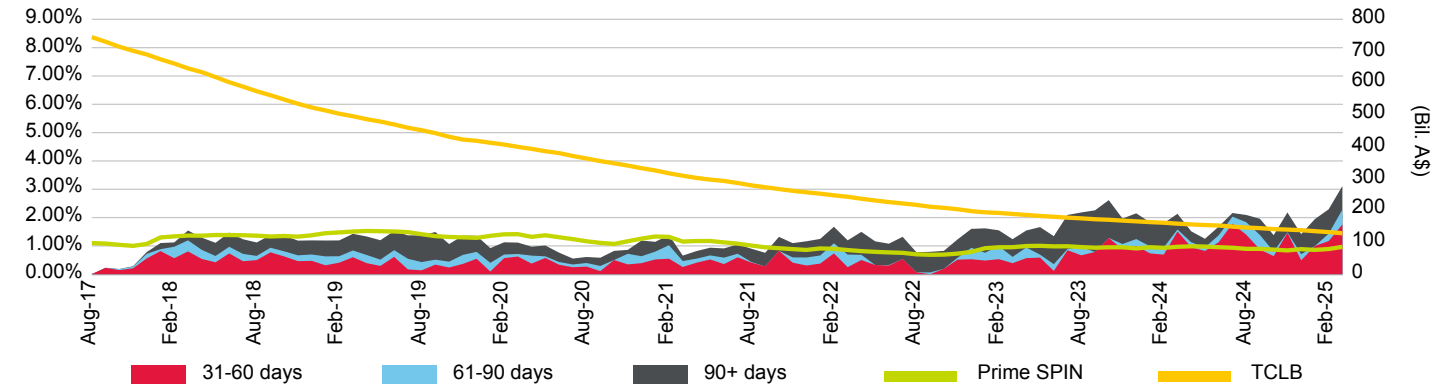

Loan Pool Repayment Trend and Outstanding Security Balance

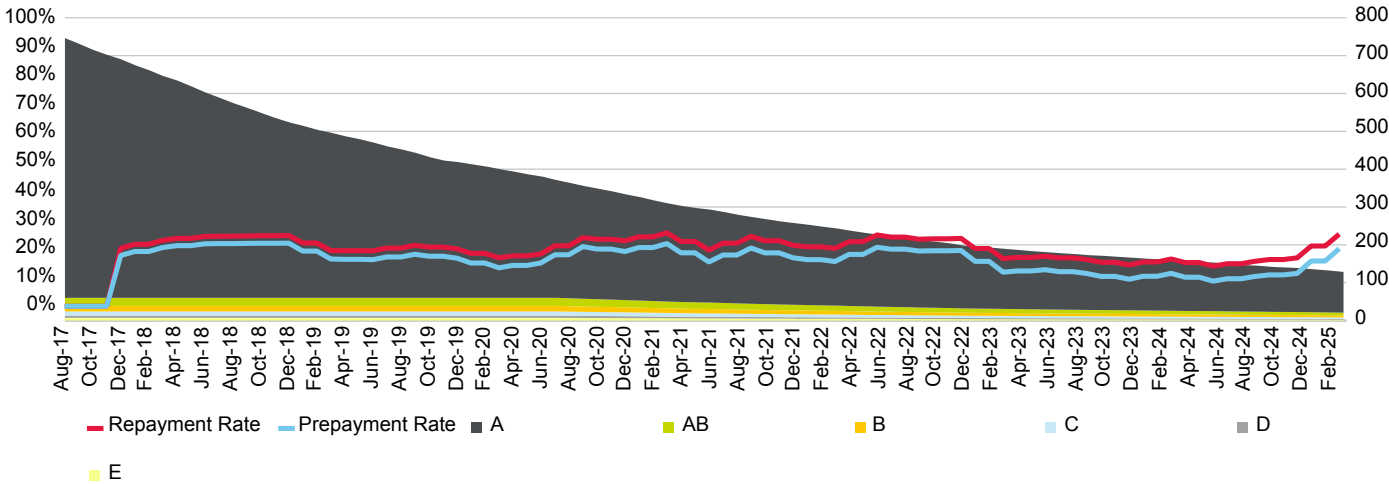

Current Loan To Value Ratio Distribution

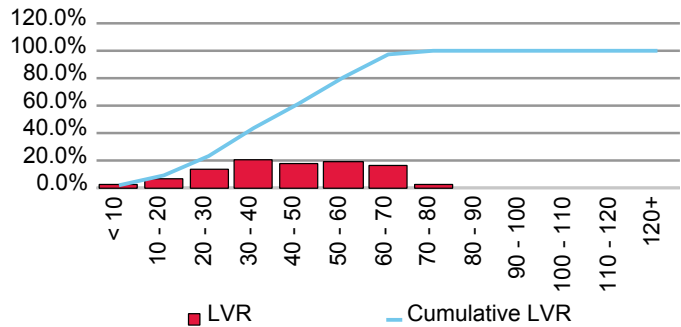

Current Loan Size Distribution (A\$,000)

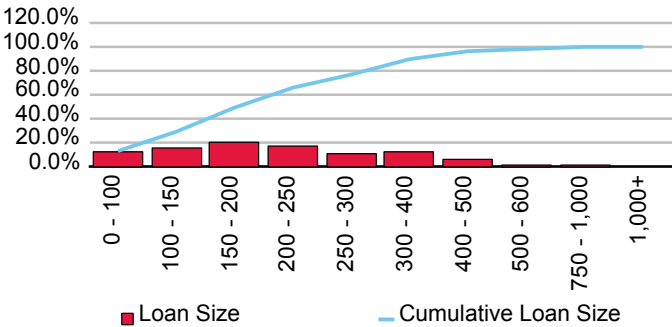

Cumulative Losses

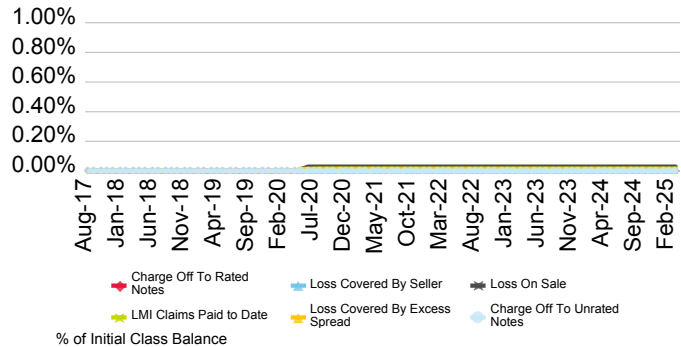

Current Geographic Distribution

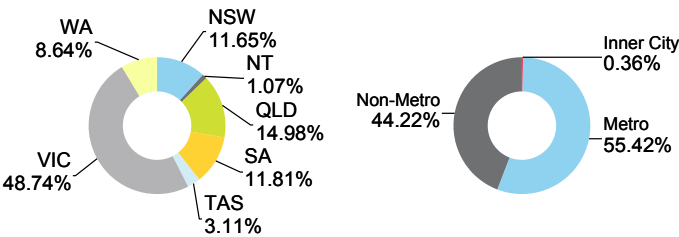

TORRENS Series 2019-1 Trust

Originator	Servicer	Servicer Ranking	Outlook
Bendigo and Adelaide Bank Ltd.	Bendigo and Adelaide Bank Ltd.	NR	NR

Loan Pool Arrears Performance vs SPIN

Arrears Reported on a Scheduled Balance Basis

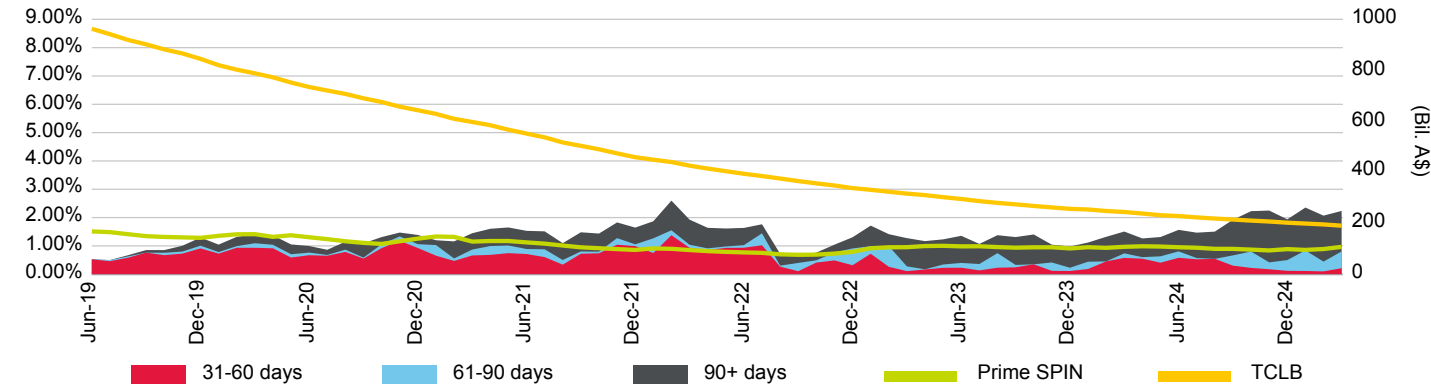

Loan Pool Repayment Trend and Outstanding Security Balance

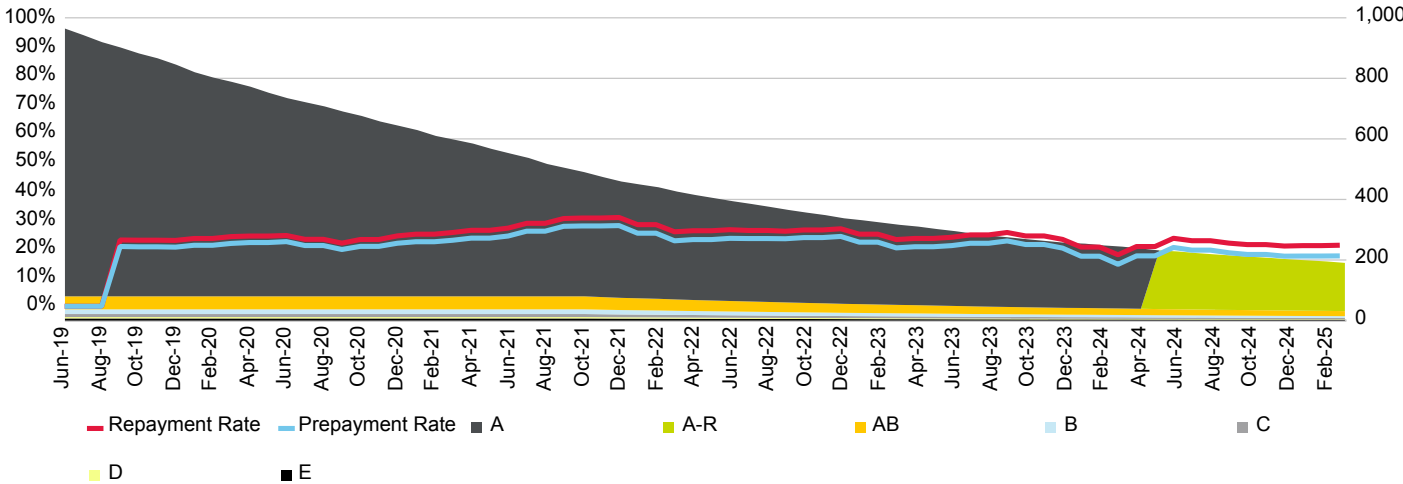

Current Loan To Value Ratio Distribution

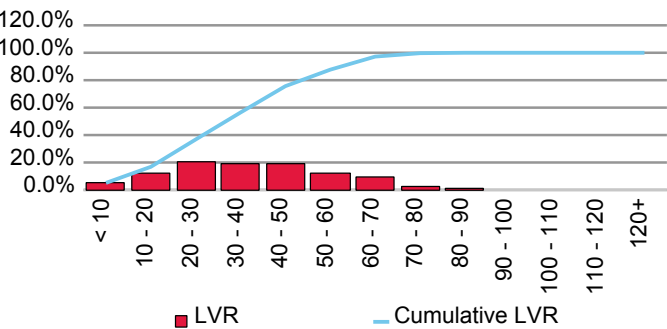

Current Loan Size Distribution (A\$,000)

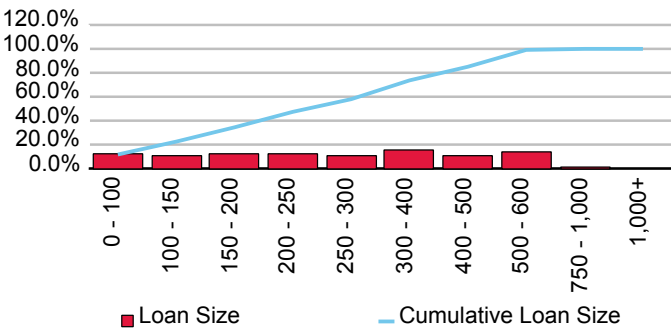

Cumulative Losses

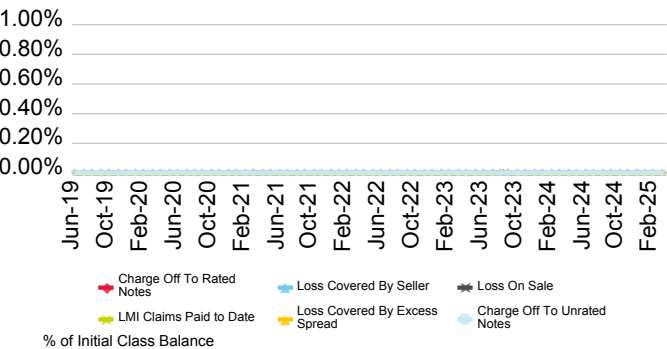

Current Geographic Distribution

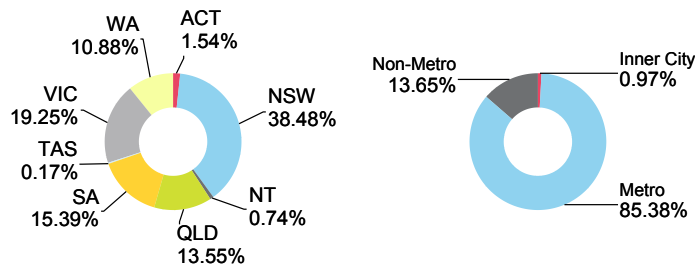

TORRENS Series 2019-2 Trust

Originator	Servicer	Servicer Ranking	Outlook
Bendigo and Adelaide Bank Ltd.	Bendigo and Adelaide Bank Ltd.	NR	NR

Loan Pool Arrears Performance vs SPIN

Arrears Reported on a Scheduled Balance Basis

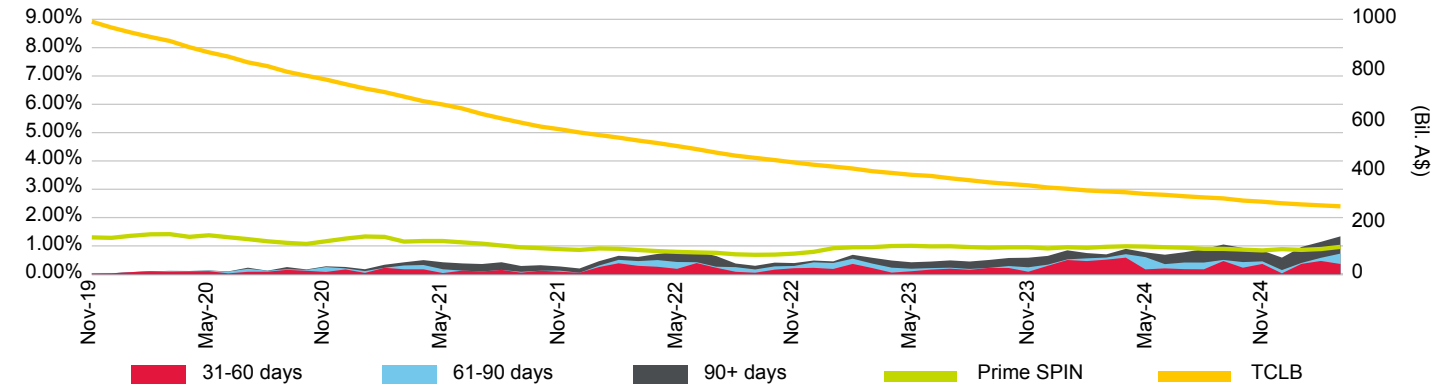

Loan Pool Repayment Trend and Outstanding Security Balance

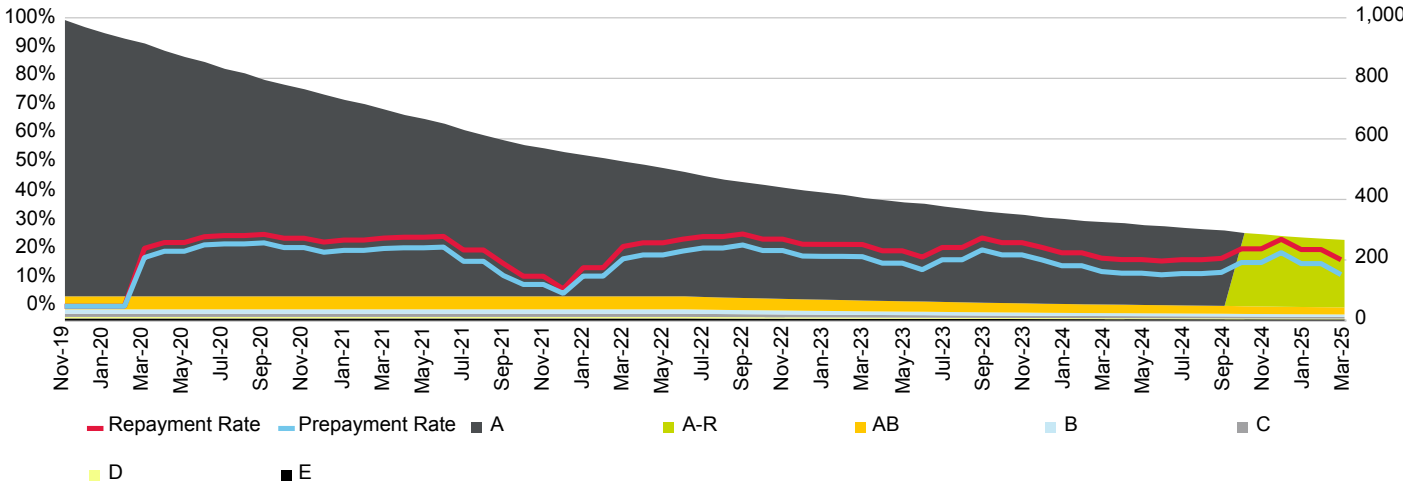

Current Loan To Value Ratio Distribution

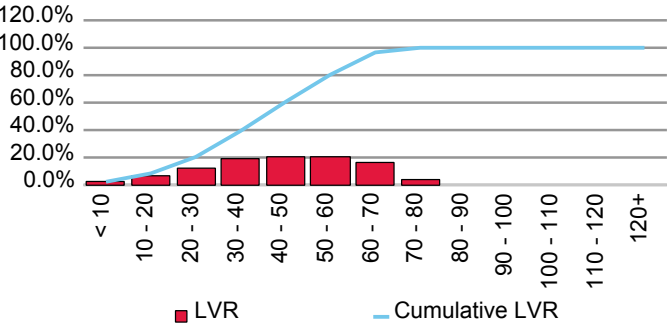

Current Loan Size Distribution (A\$,000)

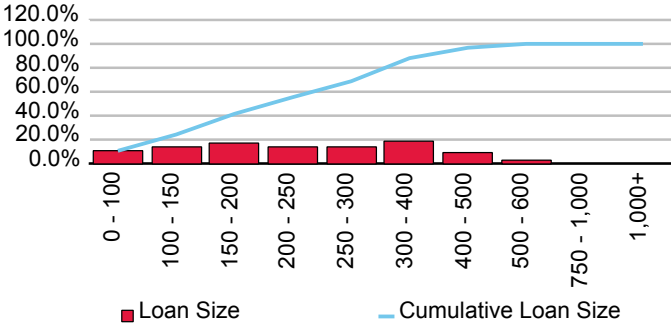

Cumulative Losses

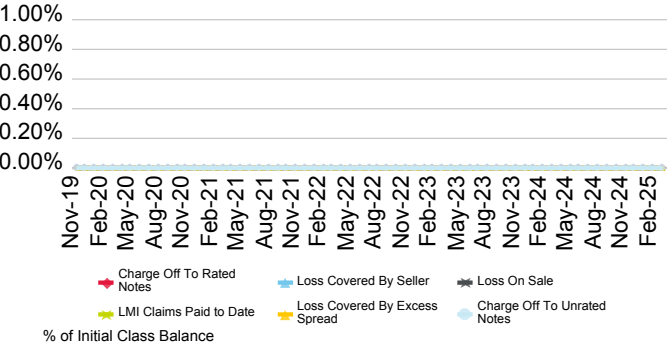

Current Geographic Distribution

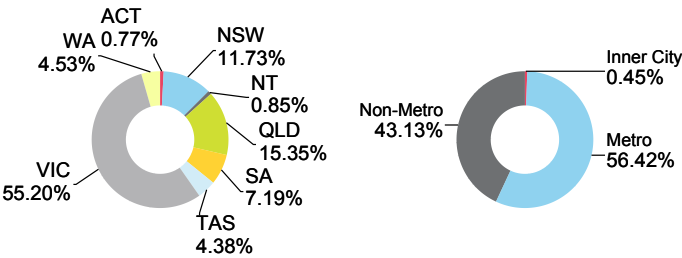

TORRENS Series 2021-1 Trust

Originator	Servicer	Servicer Ranking	Outlook
Bendigo and Adelaide Bank Ltd.	Bendigo and Adelaide Bank Ltd.	NR	NR

Loan Pool Arrears Performance vs SPIN

Arrears Reported on a Scheduled Balance Basis

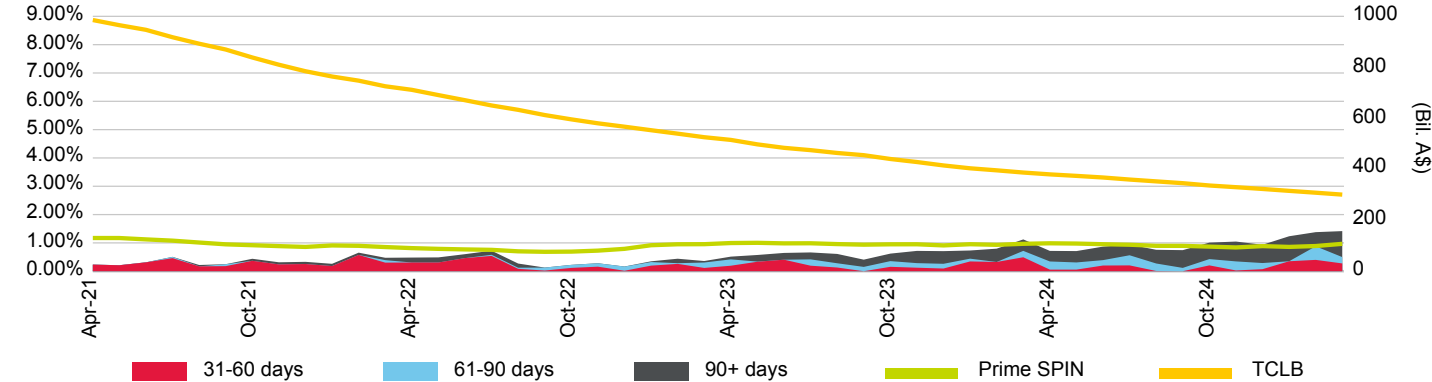

Loan Pool Repayment Trend and Outstanding Security Balance

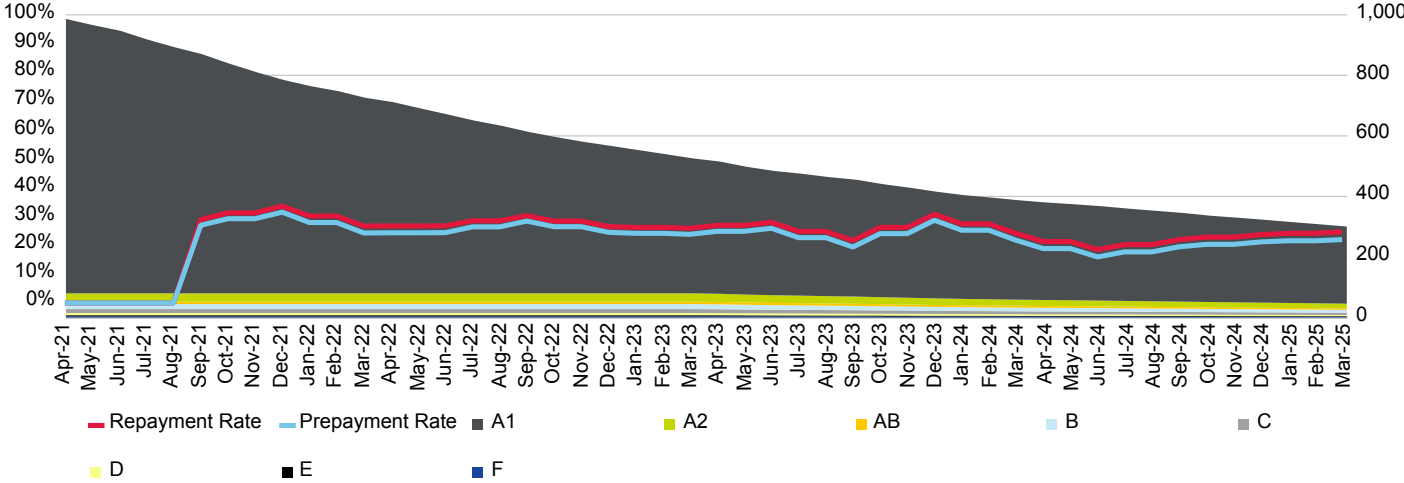

Current Loan To Value Ratio Distribution

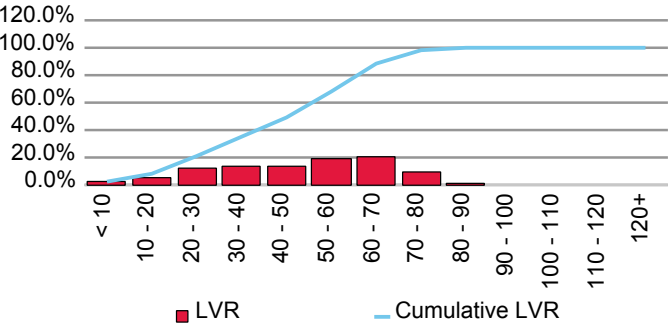

Current Loan Size Distribution (A\$,000)

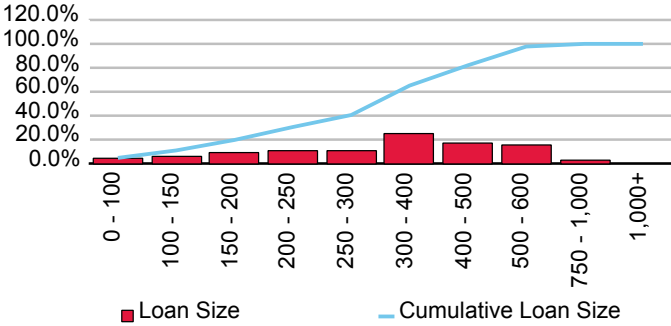

Cumulative Losses

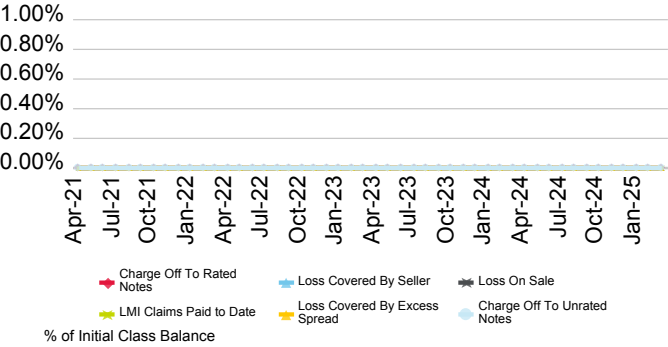

Current Geographic Distribution

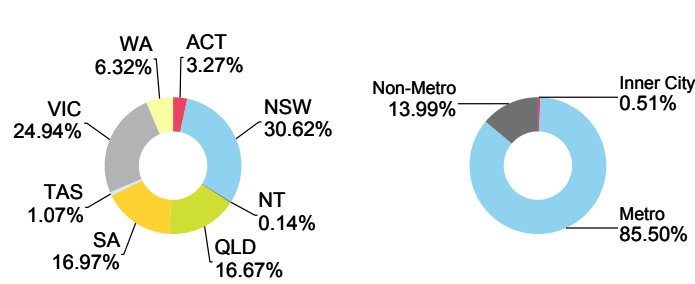

TORRENS Series 2021-2 Trust

Originator	Servicer	Servicer Ranking	Outlook
Bendigo and Adelaide Bank Ltd.	Bendigo and Adelaide Bank Ltd.	NR	NR

Loan Pool Arrears Performance vs SPIN

Arrears Reported on a Scheduled Balance Basis

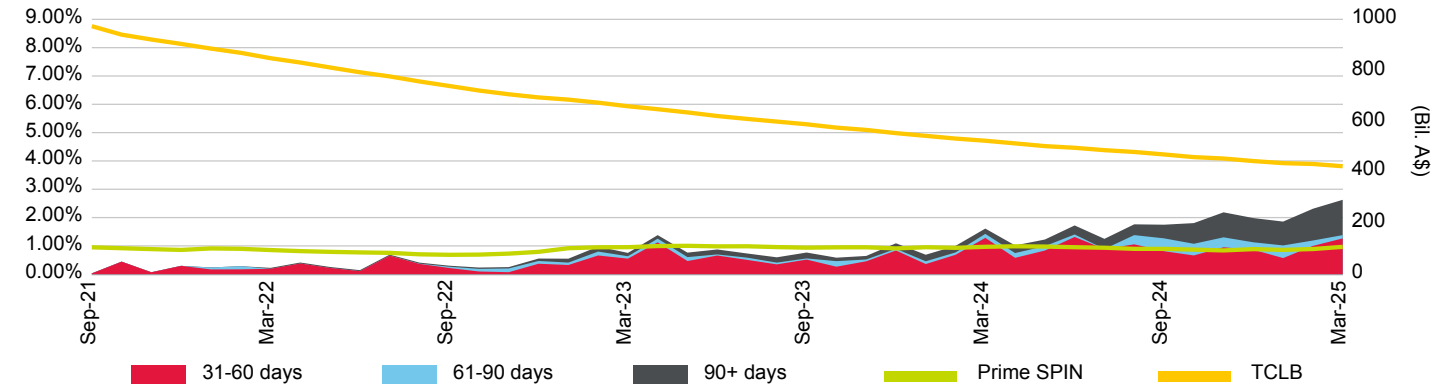

Loan Pool Repayment Trend and Outstanding Security Balance

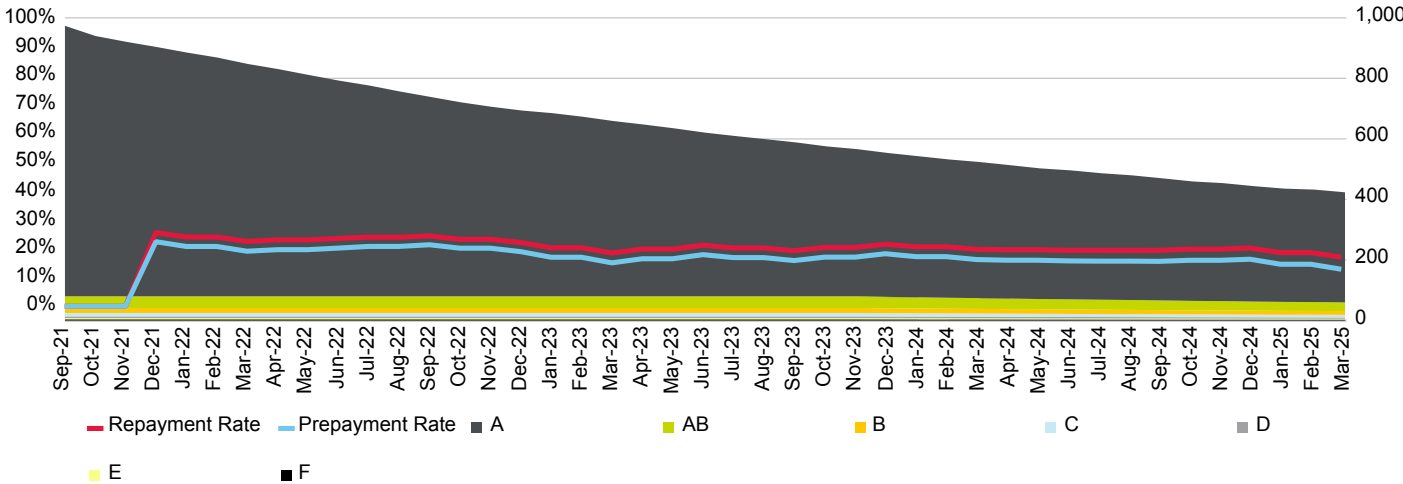

Current Loan To Value Ratio Distribution

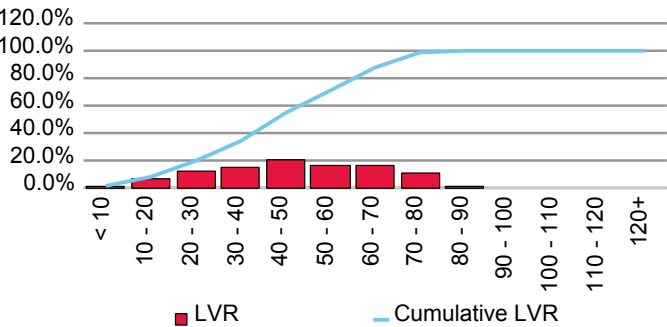

Current Loan Size Distribution (A\$,000)

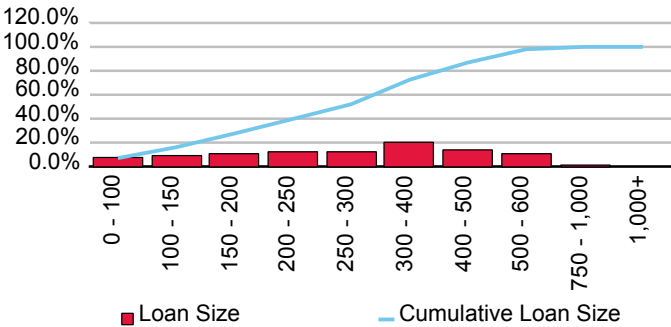

Cumulative Losses

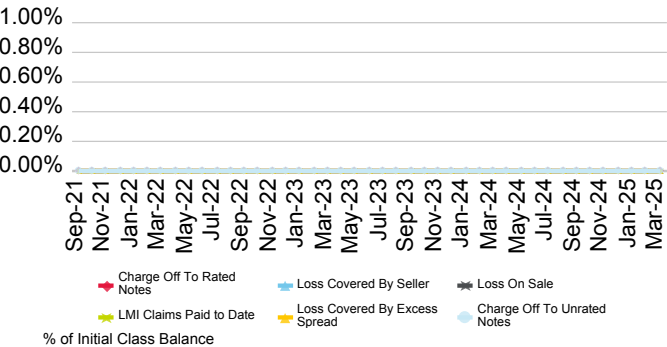

Current Geographic Distribution

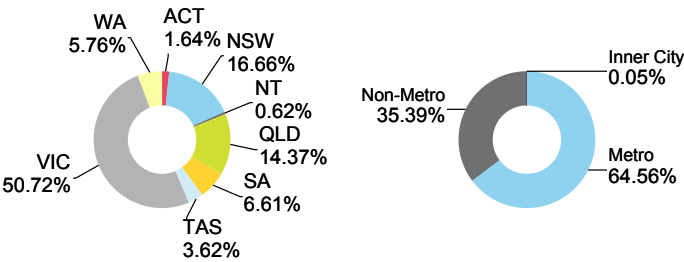

TORRENS Series 2022-1 Trust

Originator	Servicer	Servicer Ranking	Outlook
Bendigo and Adelaide Bank Ltd.	Bendigo and Adelaide Bank Ltd.	Not Ranked	Not Applicable

Loan Pool Arrears Performance vs SPIN

Arrears Reported on a Scheduled Balance Basis

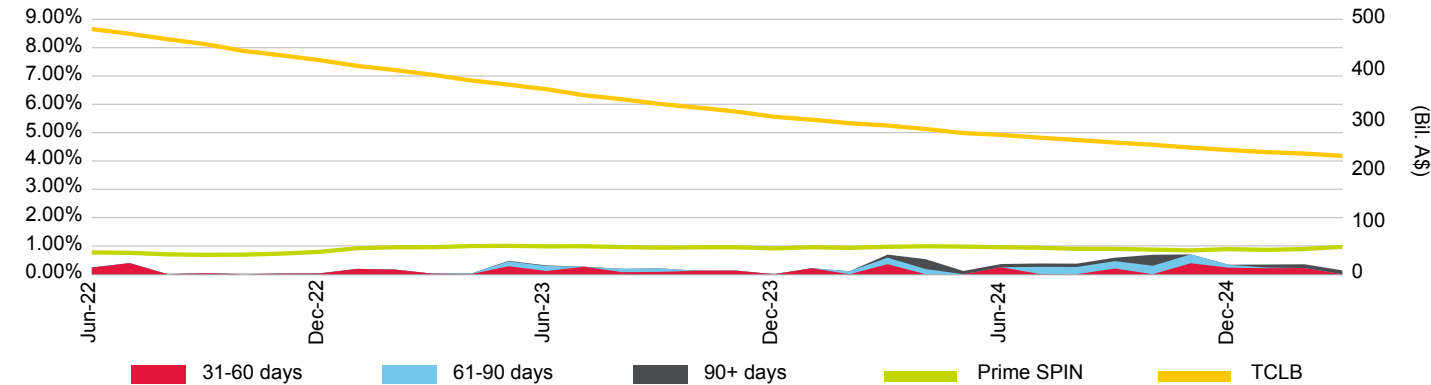

Loan Pool Repayment Trend and Outstanding Security Balance

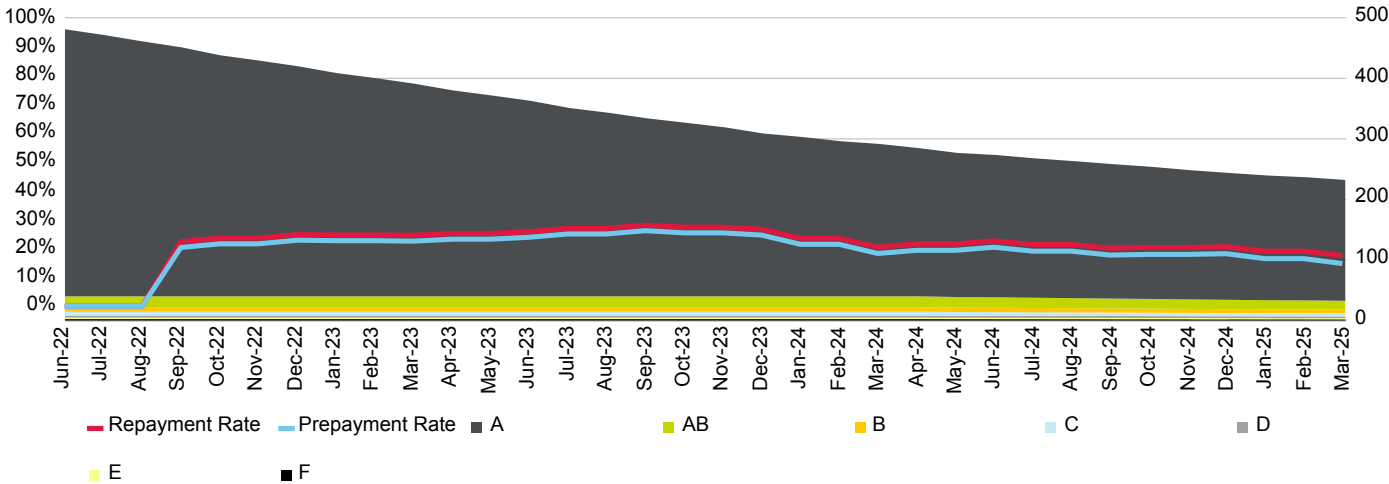

Current Loan To Value Ratio Distribution

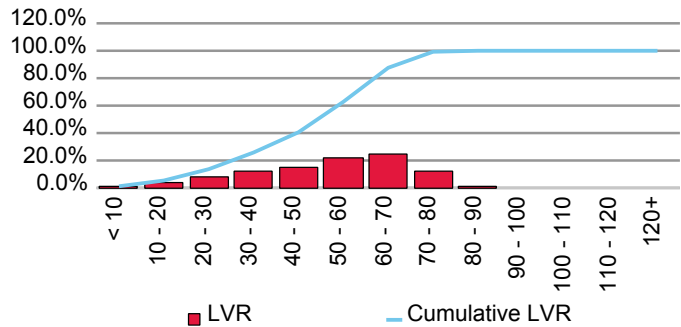

Current Loan Size Distribution (A\$,000)

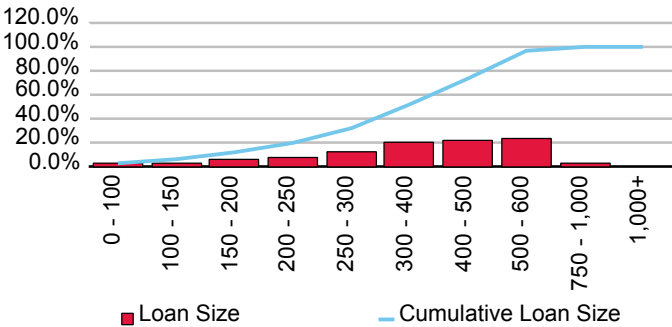

Cumulative Losses

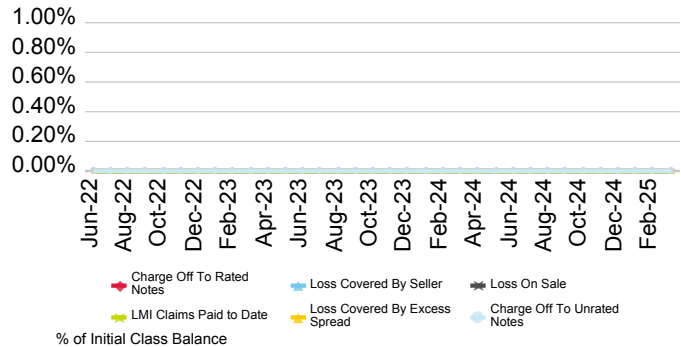

Current Geographic Distribution

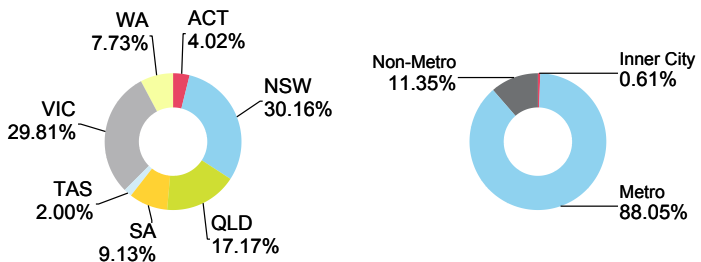

Beyond Bank Australia Ltd.

First Issue Released	Total # Domestic Issues	Total # Cross Border Issues	# Outstanding	Value Outstanding
14-Apr-11	4	0	3	Mil. A\$ 544.66

Loan Pool Arrears Performance vs Prime SPIN

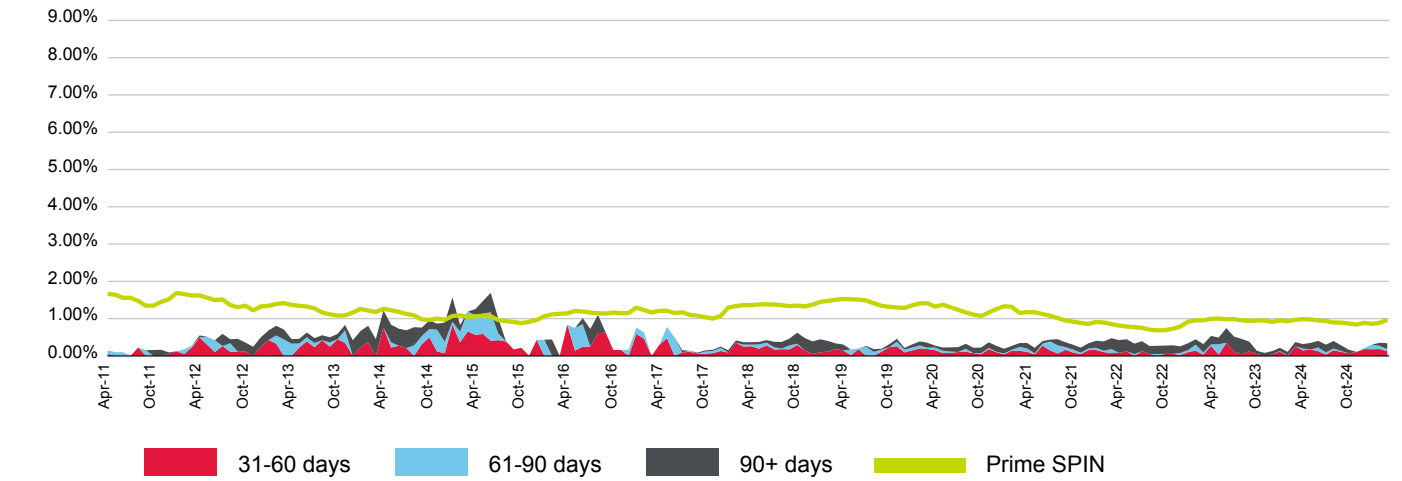

(%)	Apr-24	May-24	Jun-24	Jul-24	Aug-24	Sep-24	Oct-24	Nov-24	Dec-24	Jan-25	Feb-25	Mar-25
31-60 days	0.15	0.17	0.13	0.04	0.15	0.11	0.07	0.11	0.18	0.18	0.18	0.13
61-90 days	0.05	0.00	0.10	0.06	0.05	0.02	0.00	0.00	0.03	0.12	0.09	0.06
90+ days	0.12	0.18	0.18	0.21	0.20	0.15	0.10	0.00	0.00	0.00	0.08	0.16
Total	0.32	0.35	0.40	0.30	0.40	0.28	0.16	0.11	0.21	0.30	0.35	0.34
Prime SPIN	0.99	0.98	0.95	0.94	0.90	0.89	0.87	0.84	0.89	0.86	0.89	0.97

Prepayment & Repayment Rates vs Prime SPPI

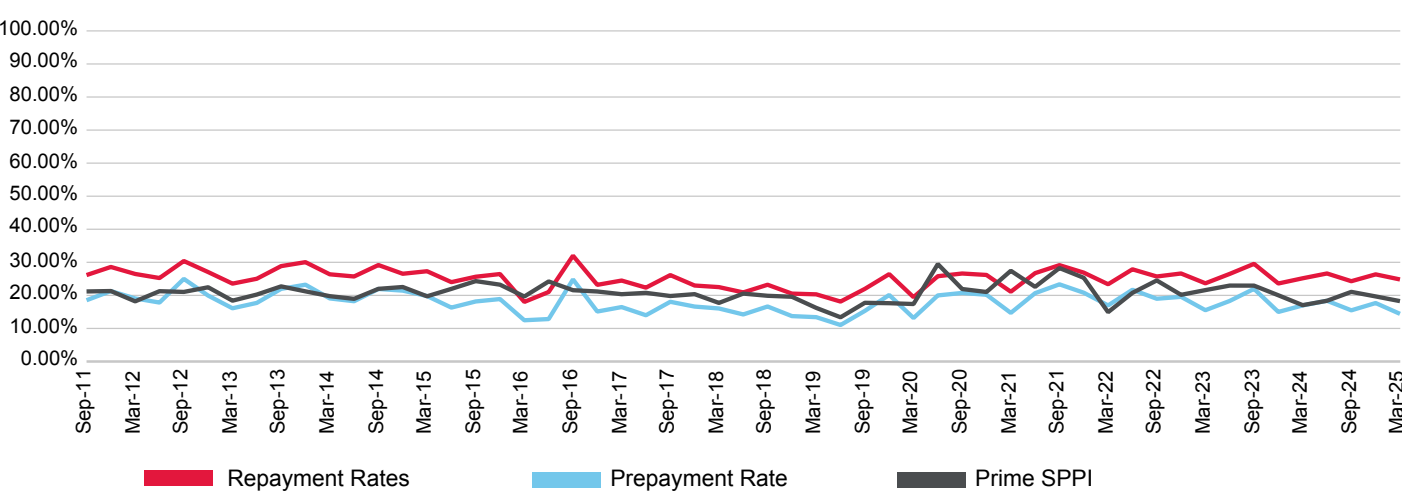

(%)	Jun-22	Sep-22	Dec-22	Mar-23	Jun-23	Sep-23	Dec-23	Mar-24	Jun-24	Sep-24	Dec-24	Mar-25
Prepayment	21.70	18.98	19.56	15.52	18.31	21.98	14.99	16.97	18.36	15.48	17.68	14.42
Repayment	27.89	25.71	26.62	23.66	26.50	29.54	23.60	25.18	26.63	24.29	26.36	24.81
Prime SPPI	20.76	24.52	20.17	21.60	22.96	22.95	20.03	17.04	18.37	21.06	19.68	18.26

Barton Series 2017-1 Trust

Originator	Servicer	Servicer Ranking	Outlook
Beyond Bank Australia Ltd.	Beyond Bank Australia Ltd.	Not Ranked	Not Applicable

Loan Pool Arrears Performance vs SPIN

Arrears Reported on a Scheduled Balance Basis

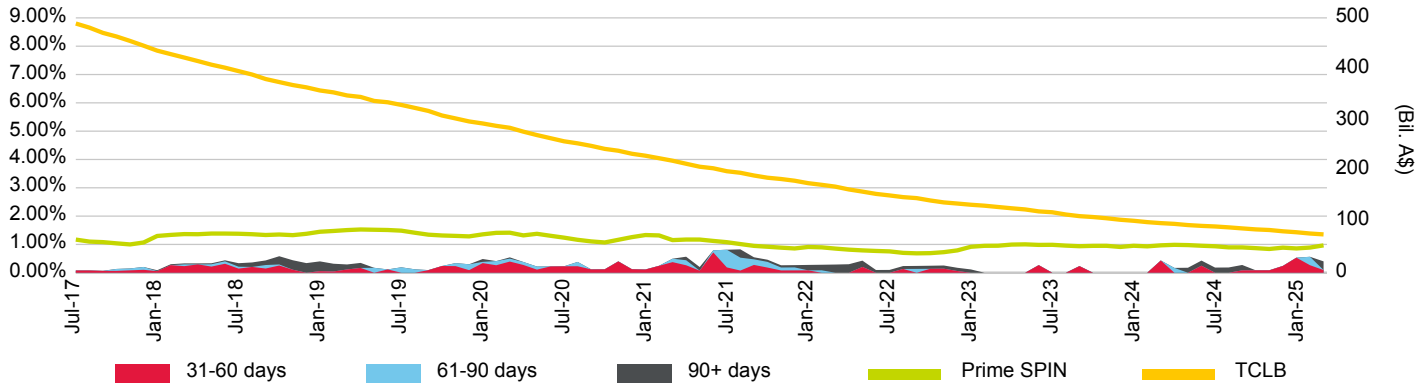

Loan Pool Repayment Trend and Outstanding Security Balance

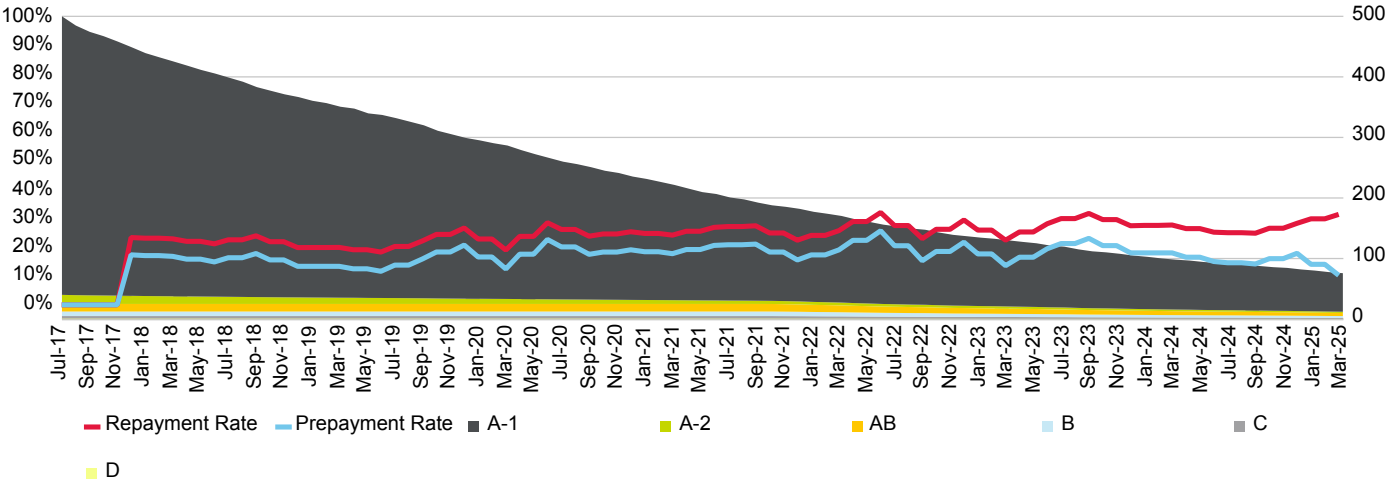

Current Loan To Value Ratio Distribution

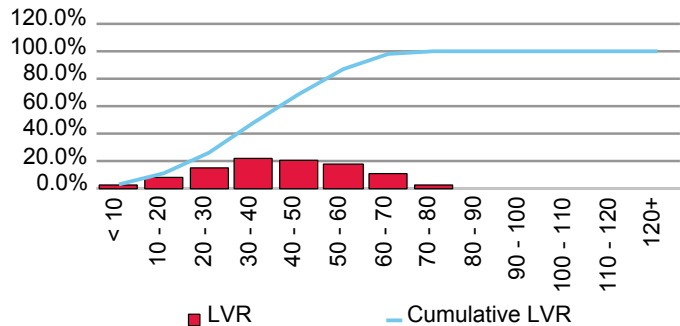

Current Loan Size Distribution (A\$,000)

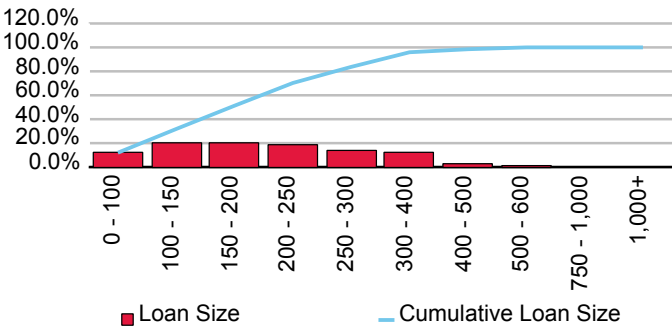

Cumulative Losses

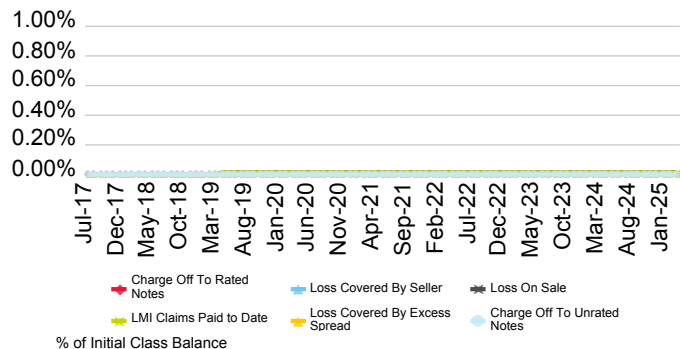

Current Geographic Distribution

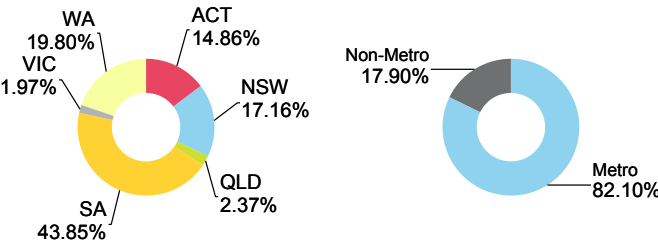

Barton Series 2019-1 Trust

Originator	Servicer	Servicer Ranking	Outlook
Beyond Bank Australia Ltd.	Beyond Bank Australia Ltd.	Not Ranked	Not Applicable

Loan Pool Arrears Performance vs SPIN

Arrears Reported on a Scheduled Balance Basis

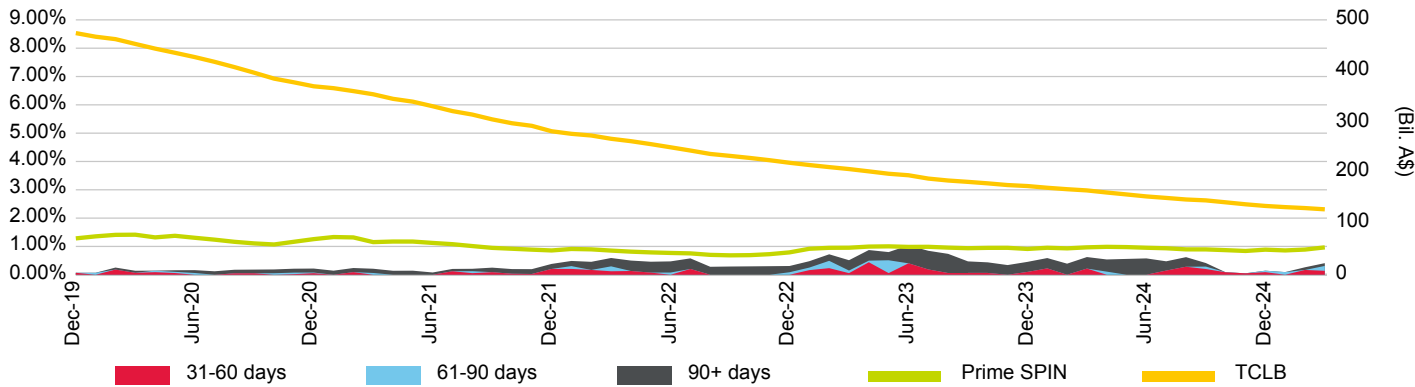

Loan Pool Repayment Trend and Outstanding Security Balance

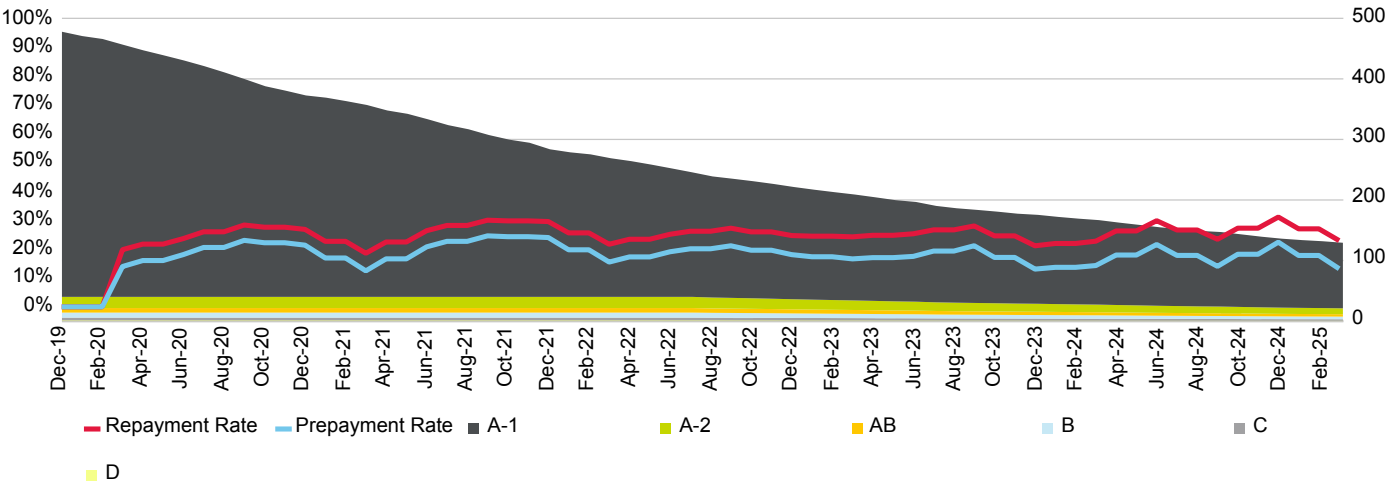

Current Loan To Value Ratio Distribution

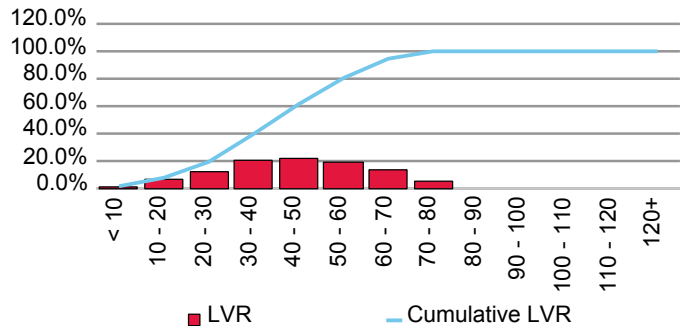

Current Loan Size Distribution (A\$,000)

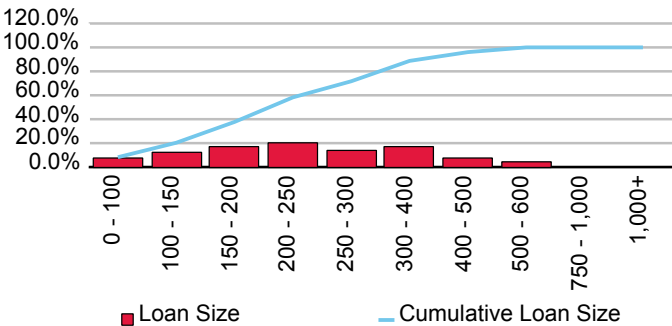

Cumulative Losses

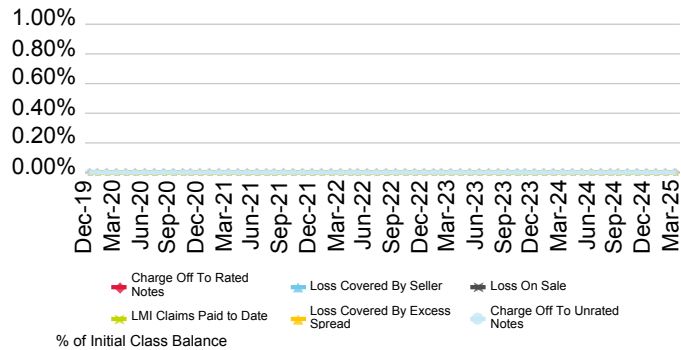

Current Geographic Distribution

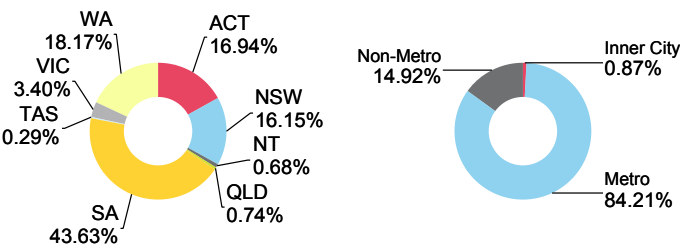

Barton Series 2023-1 Trust

Originator	Servicer	Servicer Ranking	Outlook
Beyond Bank Australia Ltd.	Beyond Bank Australia Ltd.	Not Ranked	Not Applicable

Loan Pool Arrears Performance vs SPIN

Arrears Reported on a Scheduled Balance Basis

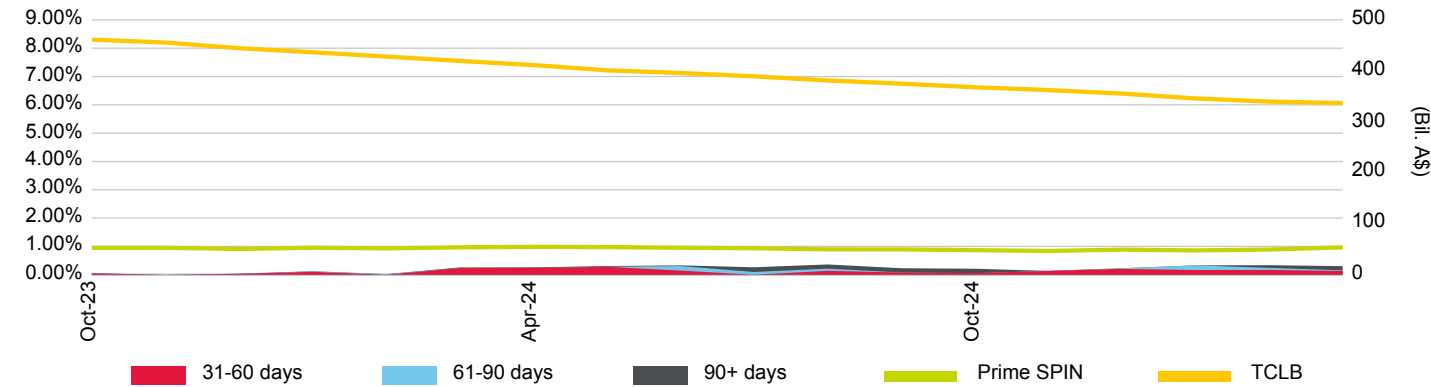

Loan Pool Repayment Trend and Outstanding Security Balance

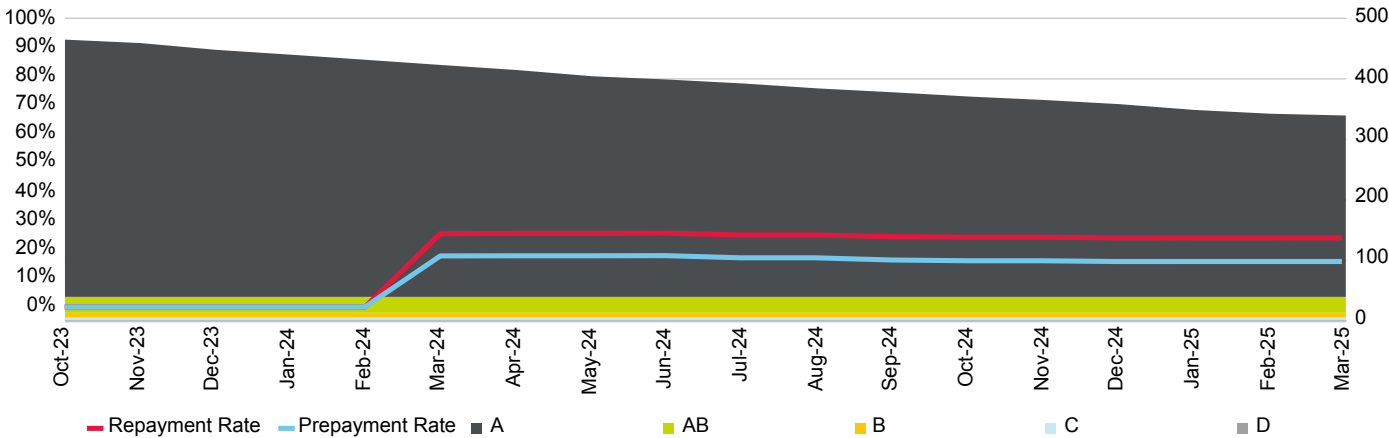

Current Loan To Value Ratio Distribution

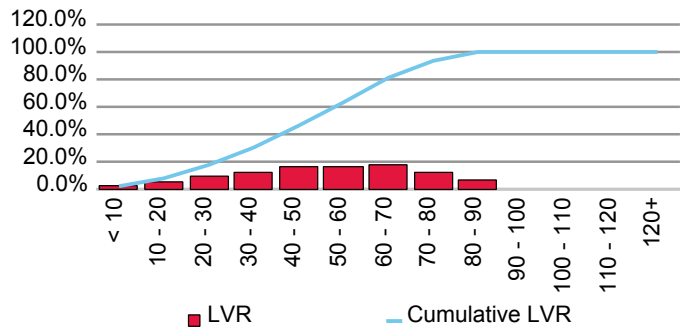

Current Loan Size Distribution (A\$,000)

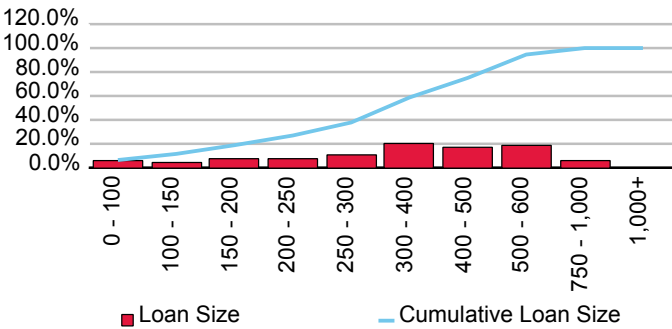

Cumulative Losses

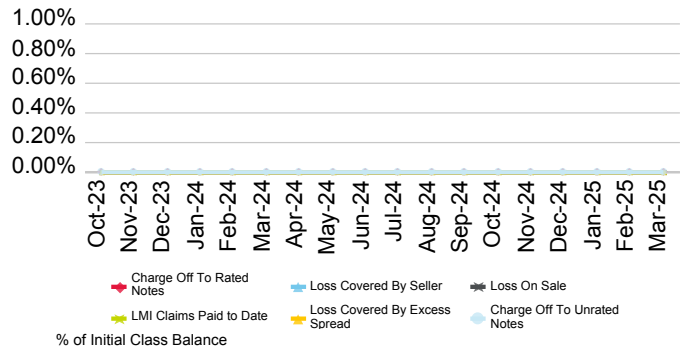

Current Geographic Distribution

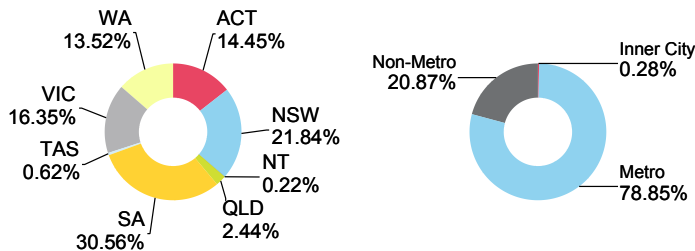

Bluestone Mortgages Pty Ltd.

First Issue Released	Total # Domestic Issues	Total # Cross Border Issues	# Outstanding	Value Outstanding
18-May-22	0	2	2	Mil. A\$ 448.73

Loan Pool Arrears Performance vs Prime SPIN

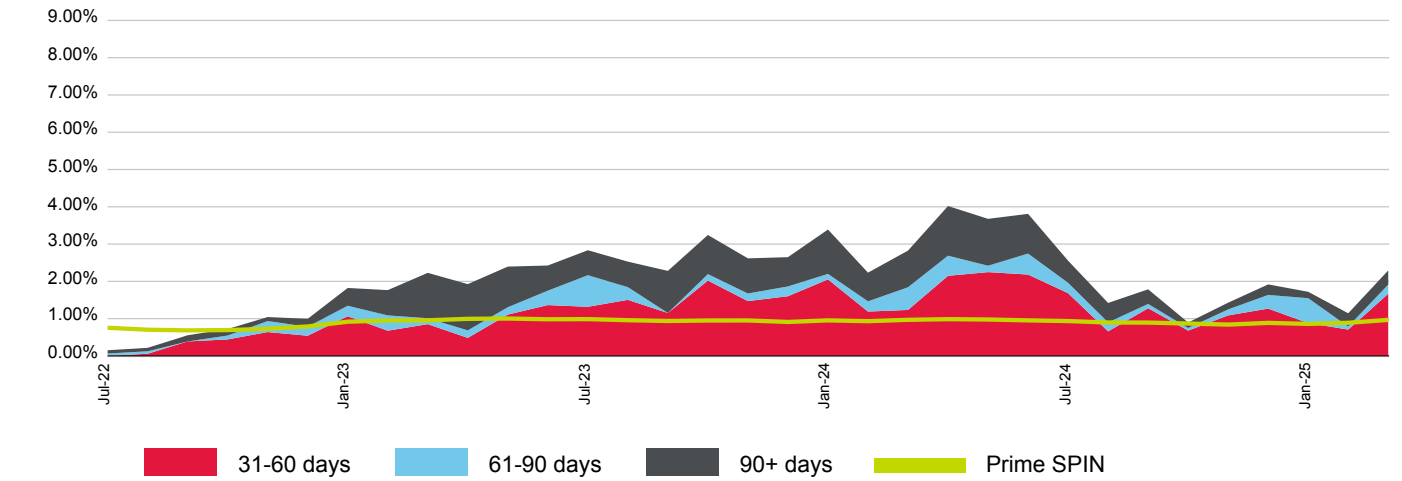

(%)	Apr-24	May-24	Jun-24	Jul-24	Aug-24	Sep-24	Oct-24	Nov-24	Dec-24	Jan-25	Feb-25	Mar-25
31-60 days	2.15	2.25	2.18	1.68	0.66	1.28	0.68	1.09	1.27	0.88	0.71	1.67
61-90 days	0.54	0.17	0.56	0.28	0.24	0.11	0.07	0.16	0.37	0.67	0.08	0.25
90+ days	1.33	1.26	1.07	0.59	0.52	0.39	0.15	0.18	0.28	0.17	0.36	0.38
Total	4.02	3.68	3.81	2.55	1.42	1.79	0.90	1.43	1.92	1.72	1.14	2.29
Prime SPIN	0.99	0.98	0.95	0.94	0.90	0.89	0.87	0.84	0.89	0.86	0.89	0.97

Prepayment & Repayment Rates vs Prime SPPI

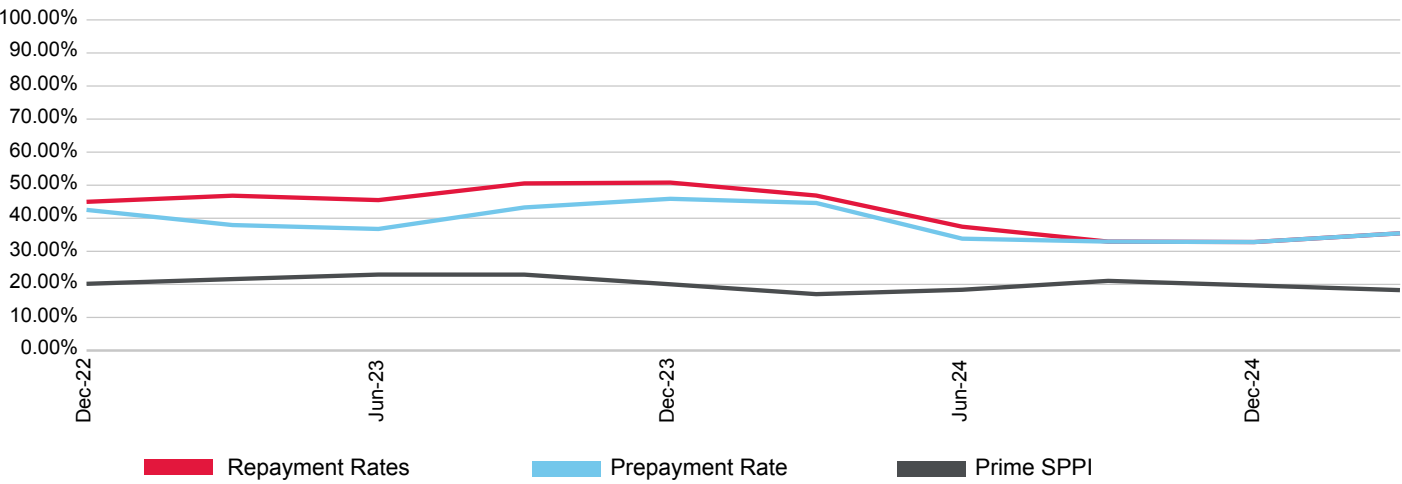

(%)	Jun-22	Sep-22	Dec-22	Mar-23	Jun-23	Sep-23	Dec-23	Mar-24	Jun-24	Sep-24	Dec-24	Mar-25
Prepayment	0.00	0.00	42.53	37.94	36.76	43.27	45.89	44.62	33.83	32.94	32.81	35.45
Repayment	0.00	0.00	44.97	46.83	45.50	50.54	50.79	46.87	37.45	32.94	32.81	35.45
Prime SPPI	20.76	24.52	20.17	21.60	22.96	22.95	20.03	17.04	18.37	21.06	19.68	18.26

Bluestone Prime 2022-1 Trust

Originator	Servicer	Servicer Ranking	Outlook
Bluestone Mortgages Pty Ltd.	Bluestone Servicing Pty Ltd.	Not Ranked	Not Applicable

Loan Pool Arrears Performance vs SPIN

Arrears Reported on a Scheduled Balance Basis

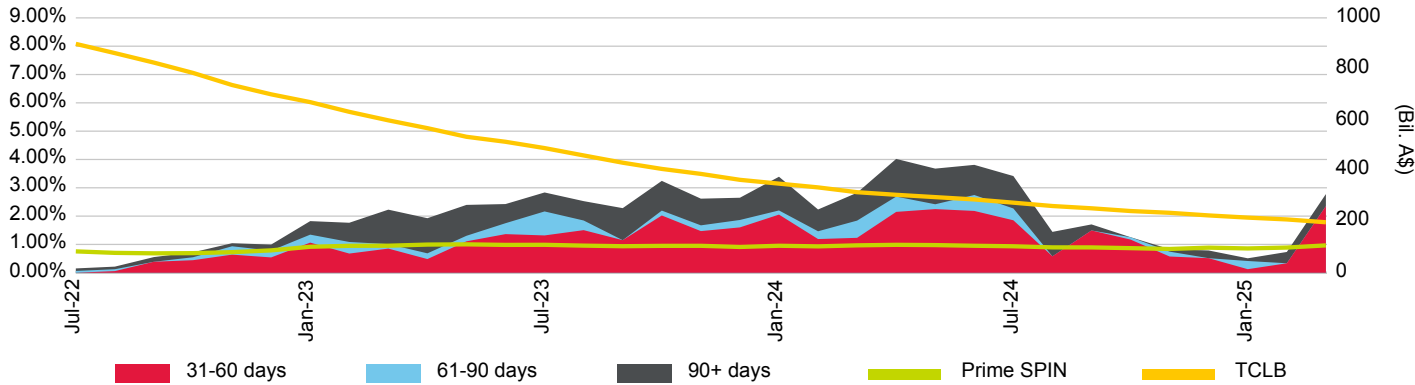

Loan Pool Repayment Trend and Outstanding Security Balance

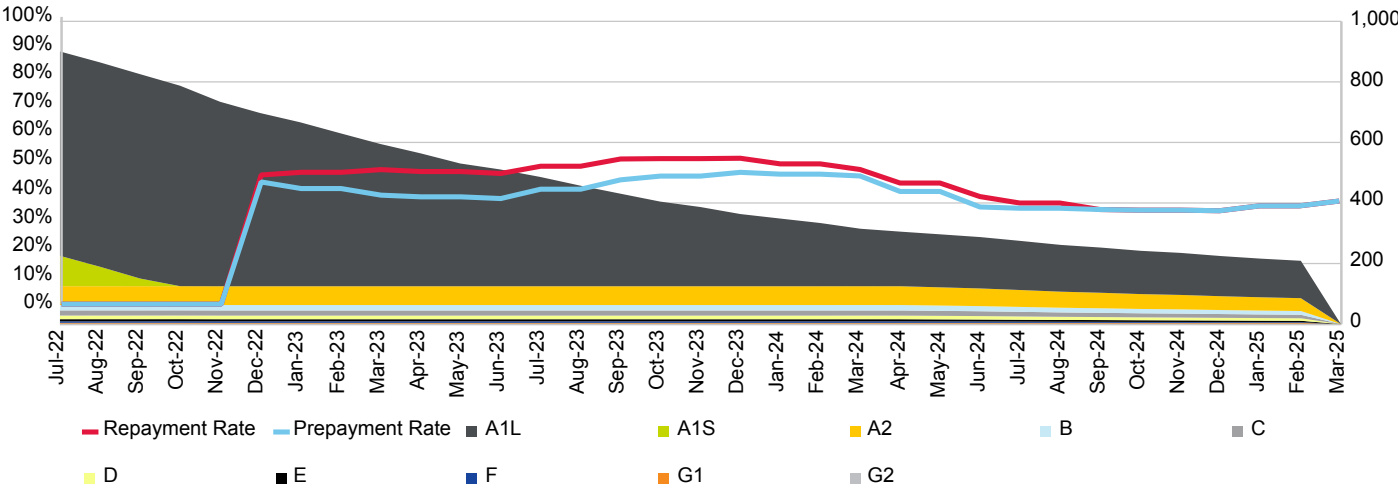

Current Loan To Value Ratio Distribution

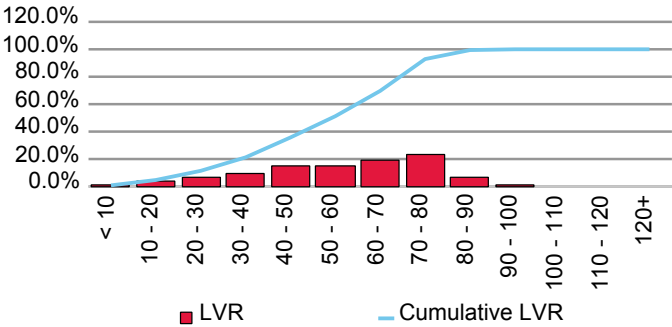

Current Loan Size Distribution (A\$,000)

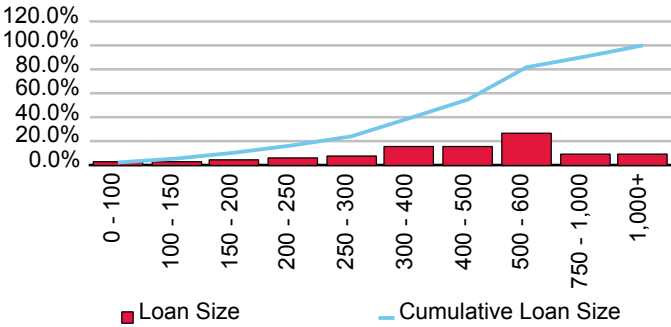

Cumulative Losses

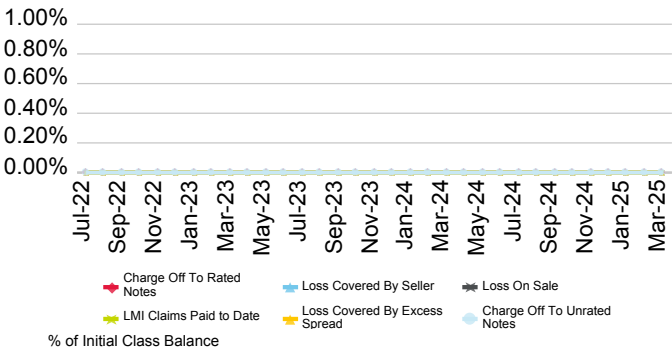

Current Geographic Distribution

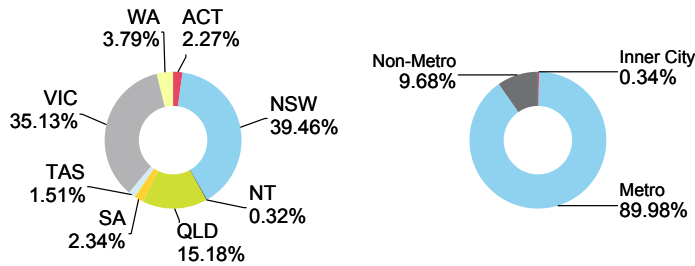

Bluestone Prime 2024-1 Trust

Originator	Servicer	Servicer Ranking	Outlook
Bluestone Mortgages Pty Ltd.	Bluestone Servicing Pty Ltd.	Not Ranked	Not Applicable

Loan Pool Arrears Performance vs SPIN

Arrears Reported on a Missed Payment Basis

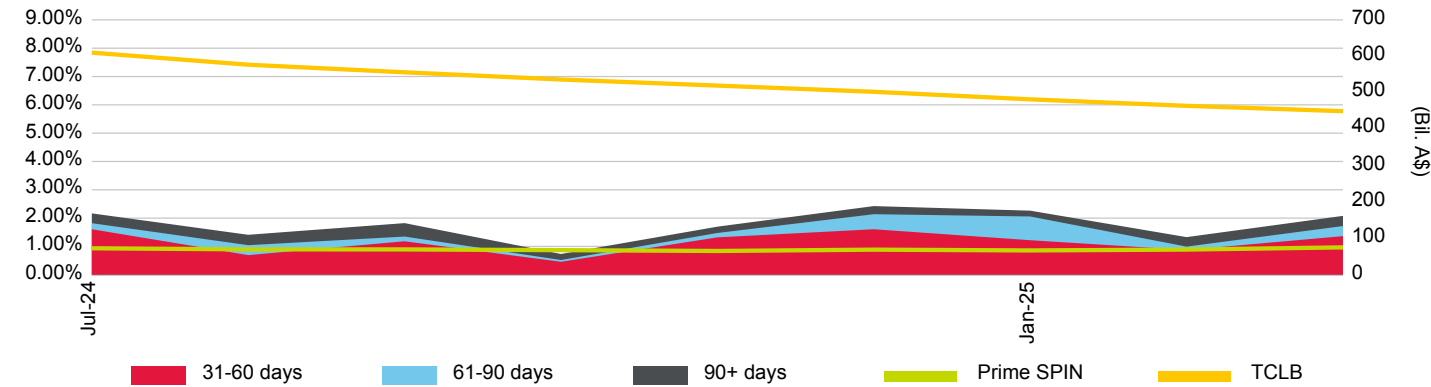

Loan Pool Repayment Trend and Outstanding Security Balance

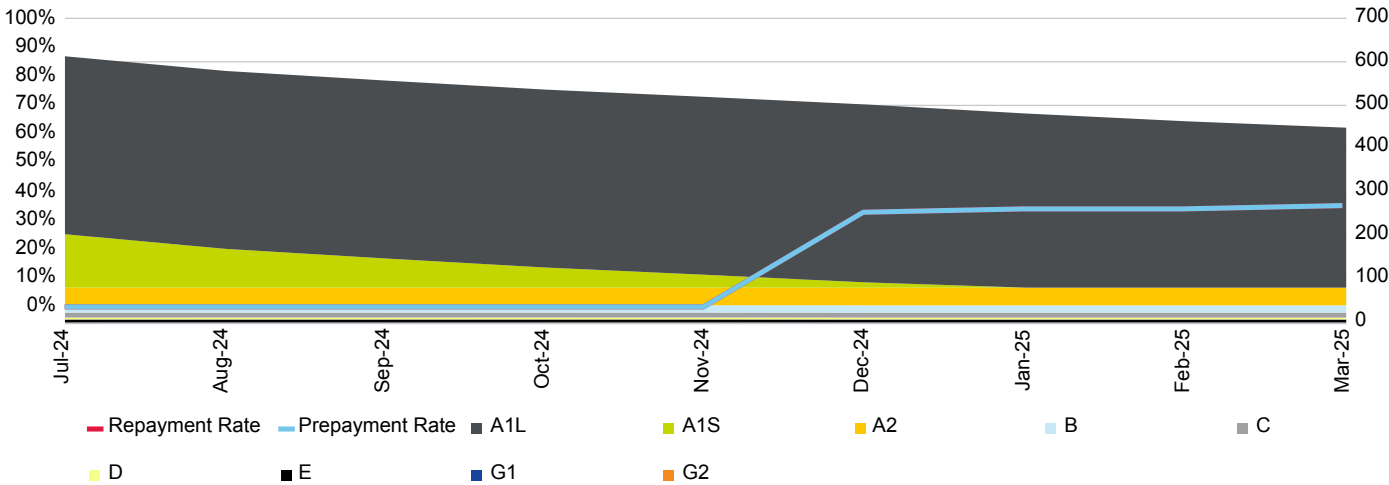

Current Loan To Value Ratio Distribution

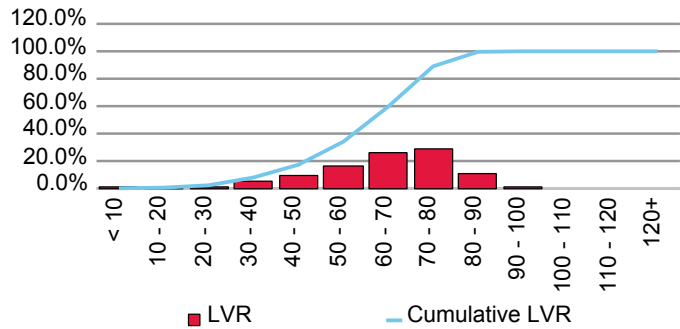

Current Loan Size Distribution (A\$,000)

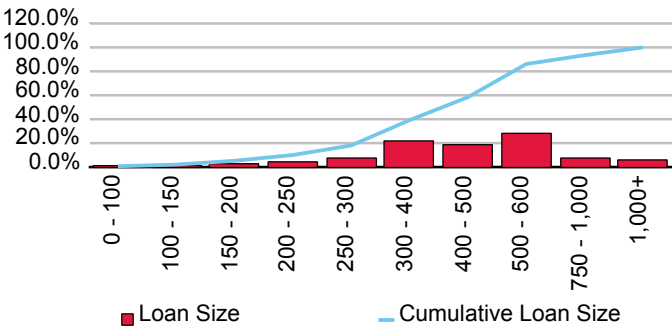

Cumulative Losses

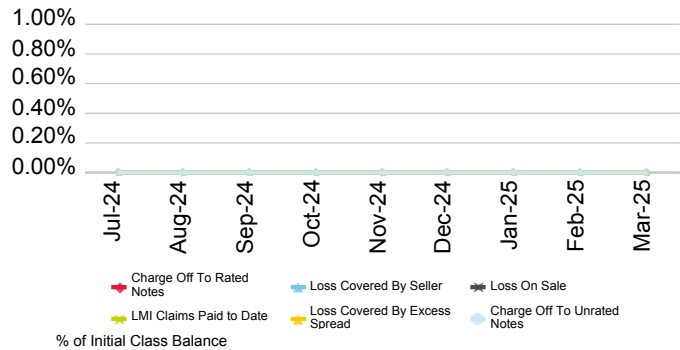

Current Geographic Distribution

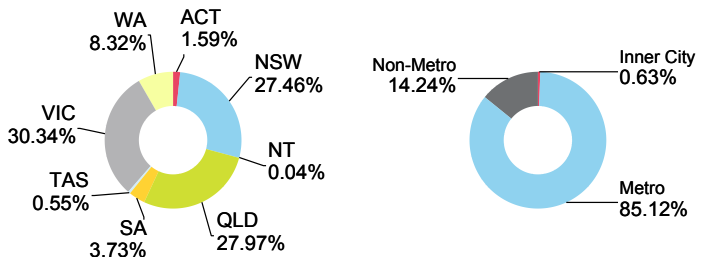

BNK Banking Corporation Limited

First Issue Released	Total # Domestic Issues	Total # Cross Border Issues	# Outstanding	Value Outstanding
27-Jul-23	1	0	1	Mil. A\$ 297.50

Loan Pool Arrears Performance vs Prime SPIN

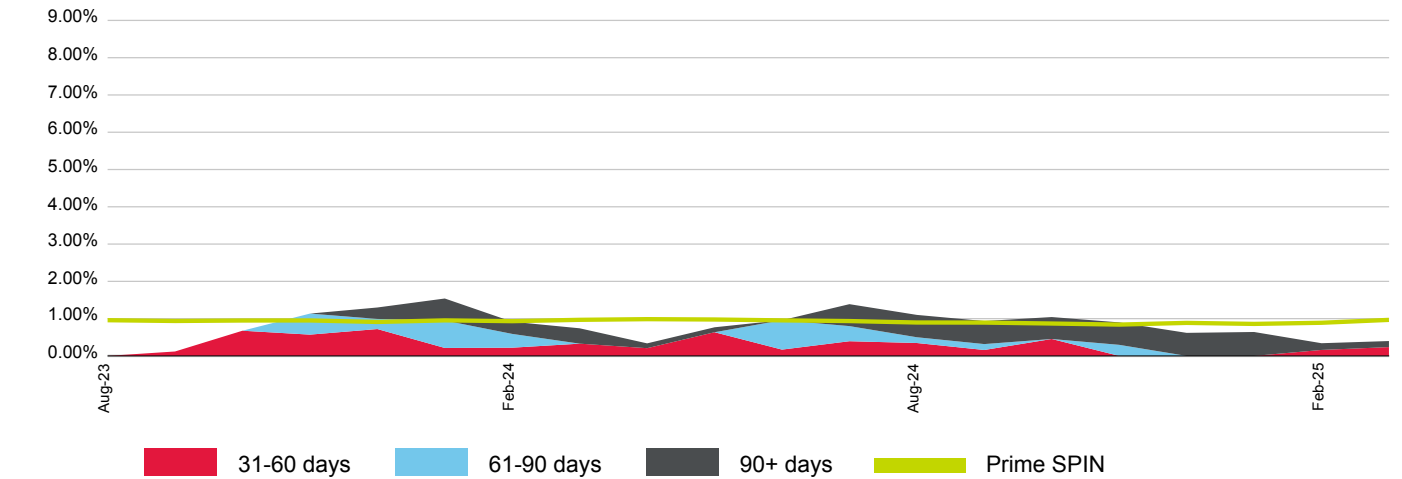

(%)	Apr-24	May-24	Jun-24	Jul-24	Aug-24	Sep-24	Oct-24	Nov-24	Dec-24	Jan-25	Feb-25	Mar-25
31-60 days	0.21	0.63	0.17	0.39	0.35	0.16	0.45	0.00	0.00	0.00	0.16	0.24
61-90 days	0.00	0.00	0.79	0.41	0.15	0.16	0.00	0.30	0.00	0.00	0.00	0.00
90+ days	0.13	0.13	0.00	0.59	0.60	0.62	0.59	0.60	0.62	0.64	0.18	0.16
Total	0.34	0.77	0.96	1.39	1.10	0.94	1.04	0.90	0.62	0.64	0.34	0.40
Prime SPIN	0.99	0.98	0.95	0.94	0.90	0.89	0.87	0.84	0.89	0.86	0.89	0.97

Prepayment & Repayment Rates vs Prime SPPI

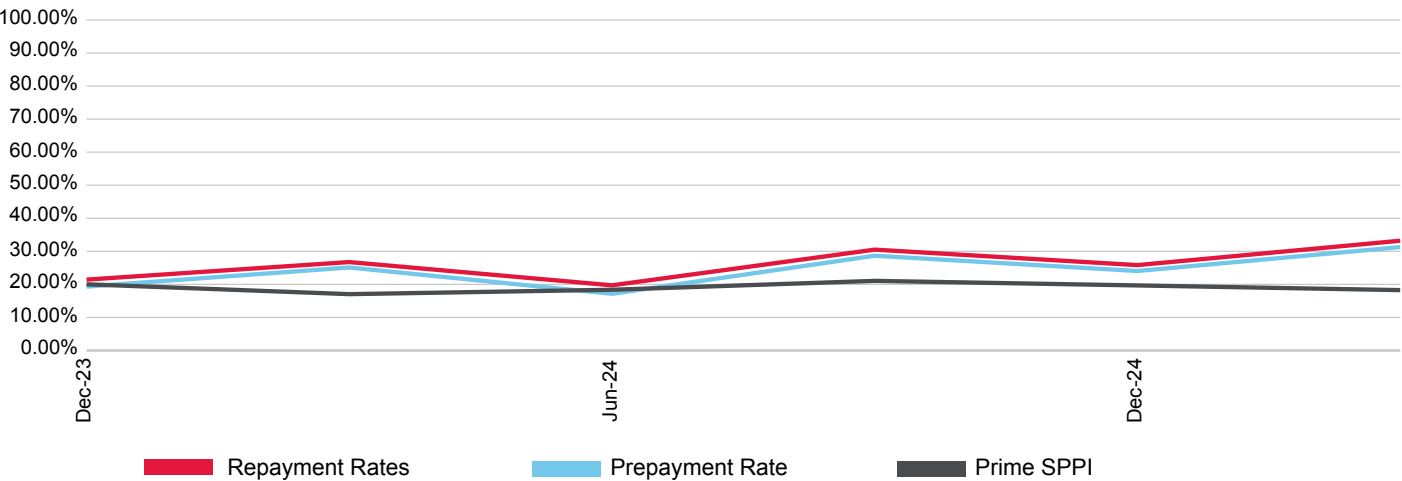

(%)	Jun-22	Sep-22	Dec-22	Mar-23	Jun-23	Sep-23	Dec-23	Mar-24	Jun-24	Sep-24	Dec-24	Mar-25
Prepayment	0.00	0.00	0.00	0.00	0.00	0.00	19.33	25.11	17.15	28.67	24.05	31.28
Repayment	0.00	0.00	0.00	0.00	0.00	0.00	21.44	26.75	19.72	30.51	25.83	33.21
Prime SPPI	20.76	24.52	20.17	21.60	22.96	22.95	20.03	17.04	18.37	21.06	19.68	18.26

Primus Trust 2023-1R

Originator	Servicer	Servicer Ranking	Outlook
BNK Banking Corporation Limited	BNK Banking Corporation Limited	Not Ranked	Not Applicable

Loan Pool Arrears Performance vs SPIN

Arrears Reported on a Scheduled Balance Basis

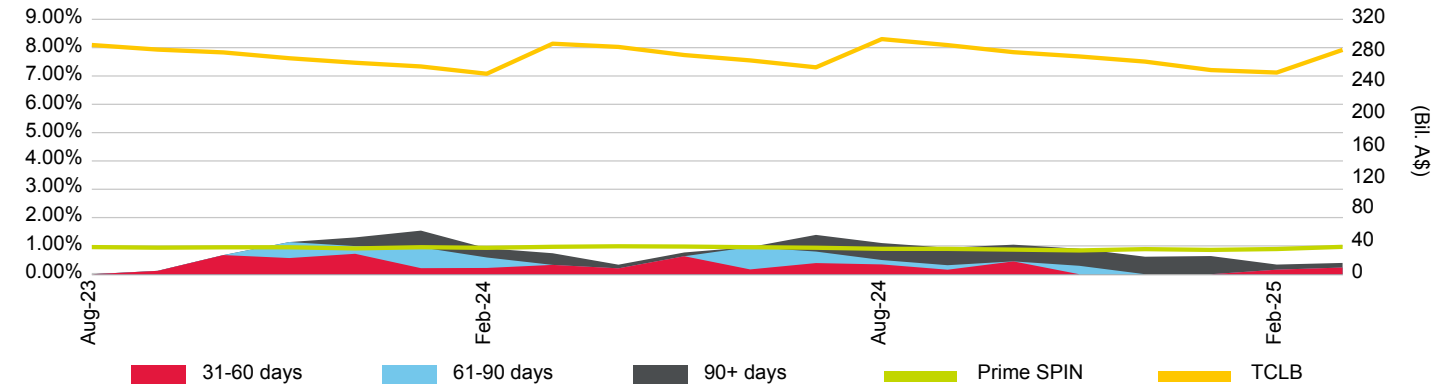

Loan Pool Repayment Trend and Outstanding Security Balance

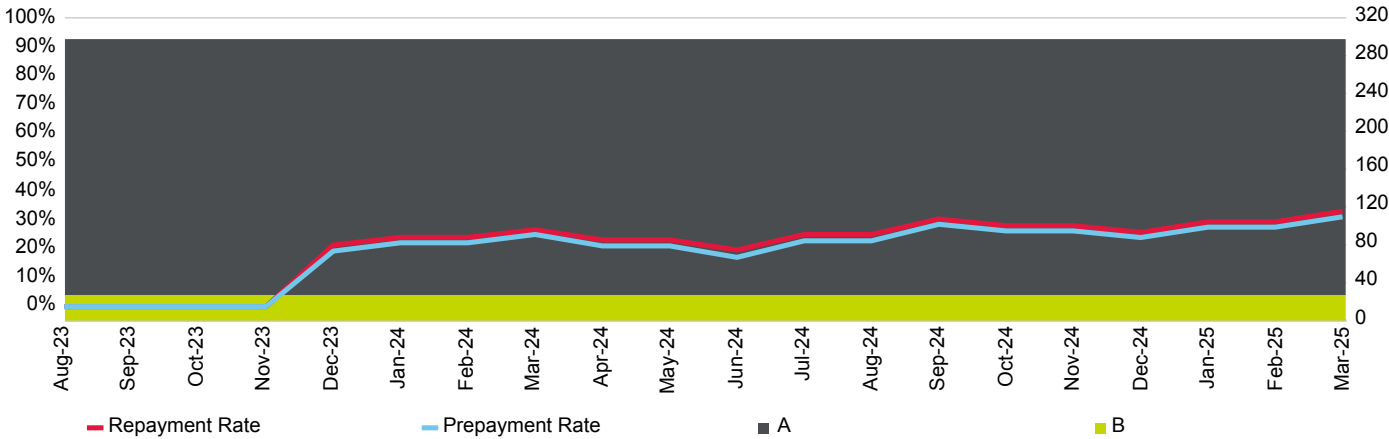

Current Loan To Value Ratio Distribution

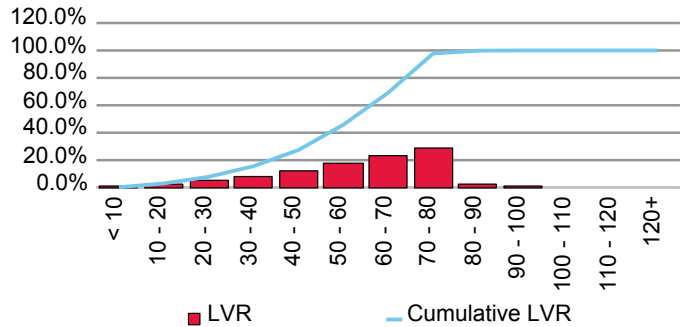

Current Loan Size Distribution (A\$,000)

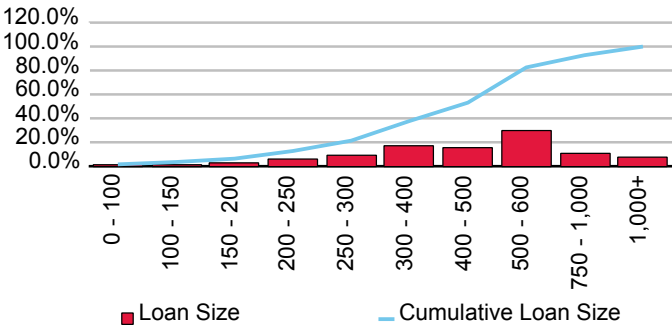

Cumulative Losses

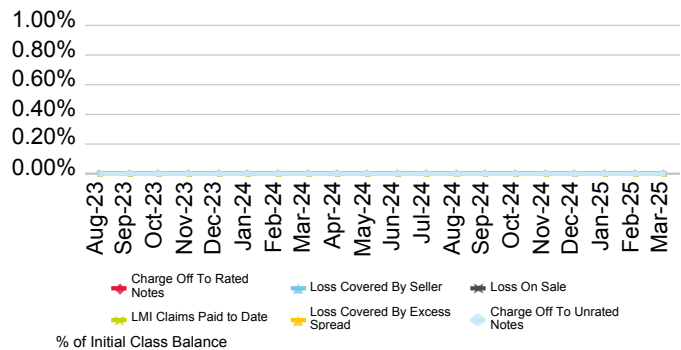

Current Geographic Distribution

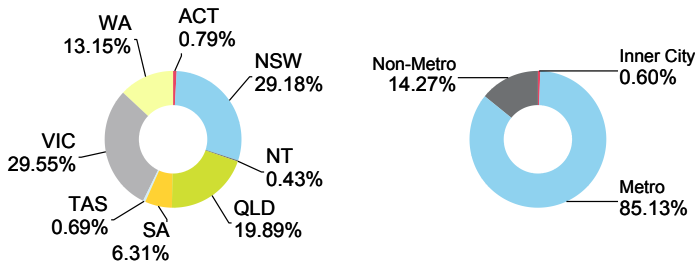

Brighten Financial Pty Limited

First Issue Released	Total # Domestic Issues	Total # Cross Border Issues	# Outstanding	Value Outstanding
15-Dec-22	3	0	3	Mil. A\$ 921.40

Loan Pool Arrears Performance vs Prime SPIN

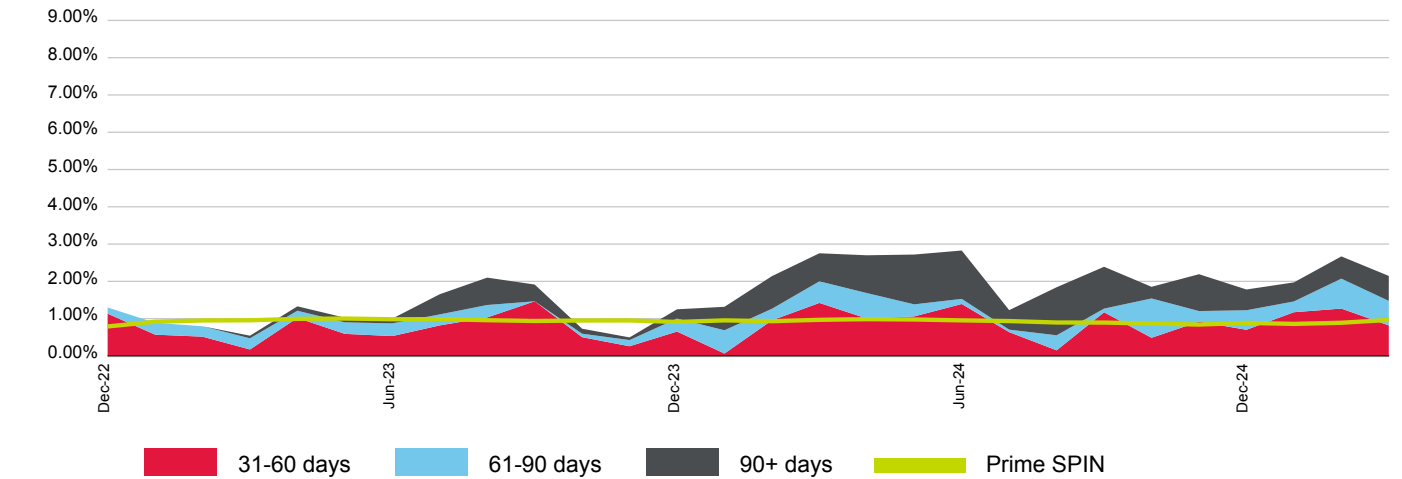

(%)	Apr-24	May-24	Jun-24	Jul-24	Aug-24	Sep-24	Oct-24	Nov-24	Dec-24	Jan-25	Feb-25	Mar-25
31-60 days	1.00	1.06	1.39	0.64	0.15	1.17	0.49	0.92	0.70	1.17	1.27	0.82
61-90 days	0.68	0.32	0.14	0.07	0.40	0.10	1.06	0.28	0.52	0.29	0.80	0.66
90+ days	1.01	1.34	1.30	0.52	1.29	1.12	0.31	0.99	0.56	0.51	0.60	0.67
Total	2.70	2.72	2.83	1.23	1.84	2.39	1.85	2.19	1.78	1.97	2.67	2.15
Prime SPIN	0.99	0.98	0.95	0.94	0.90	0.89	0.87	0.84	0.89	0.86	0.89	0.97

Prepayment & Repayment Rates vs Prime SPPI

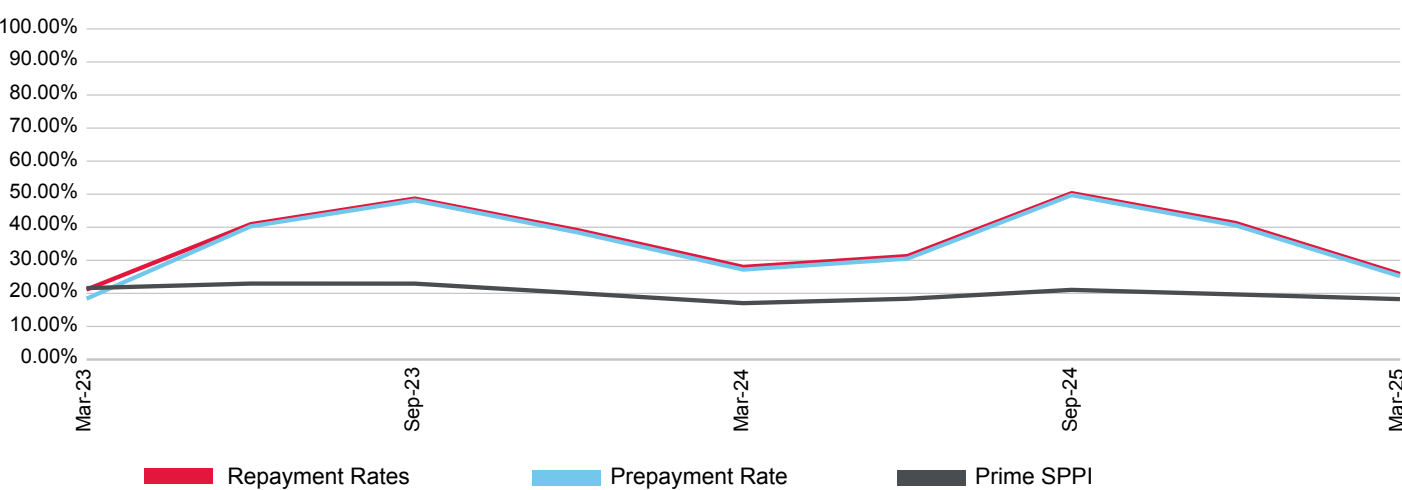

(%)	Jun-22	Sep-22	Dec-22	Mar-23	Jun-23	Sep-23	Dec-23	Mar-24	Jun-24	Sep-24	Dec-24	Mar-25
Prepayment	0.00	0.00	0.00	18.39	40.29	48.13	38.36	27.20	30.51	49.74	40.58	25.21
Repayment	0.00	0.00	0.00	21.16	40.93	48.67	39.04	28.00	31.28	50.33	41.28	25.86
Prime SPPI	20.76	24.52	20.17	21.60	22.96	22.95	20.03	17.04	18.37	21.06	19.68	18.26

Orion Trust 2022-1

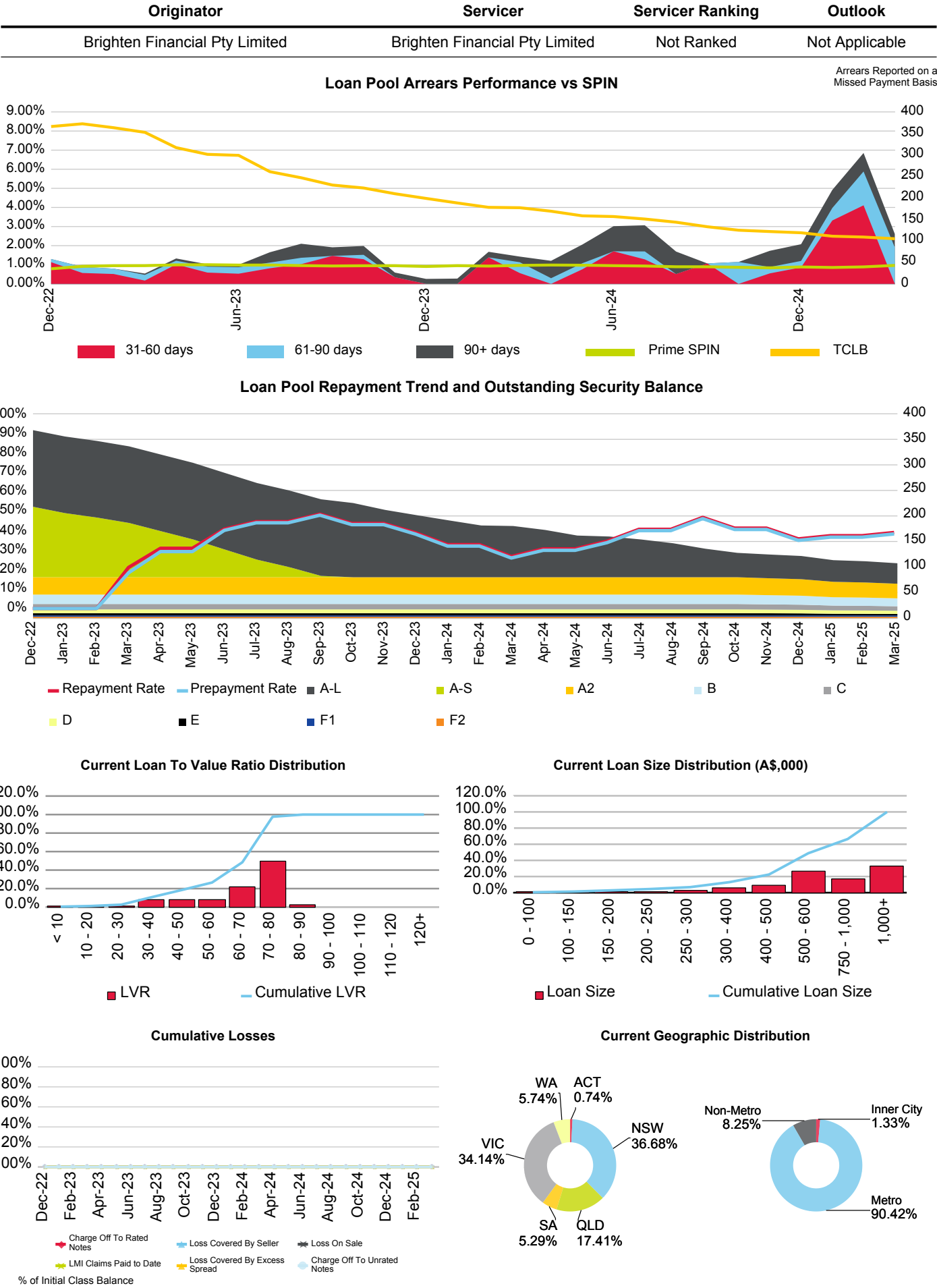

Orion Trust 2023-1

Originator	Servicer	Servicer Ranking	Outlook
Brighten Financial Pty Limited	Brighten Financial Pty Limited	Not Ranked	Not Applicable

Loan Pool Arrears Performance vs SPIN

Arrears Reported on a Missed Payment Basis

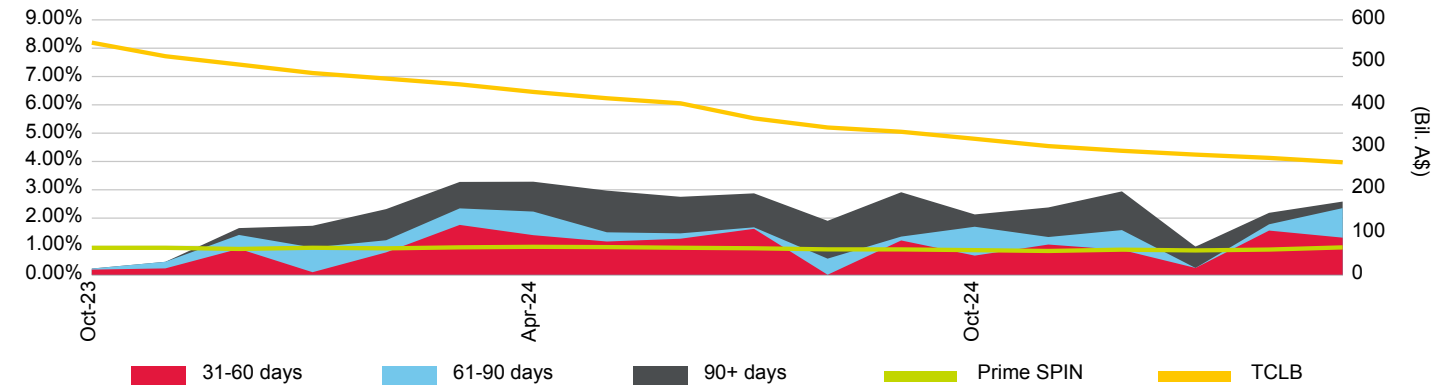

Loan Pool Repayment Trend and Outstanding Security Balance

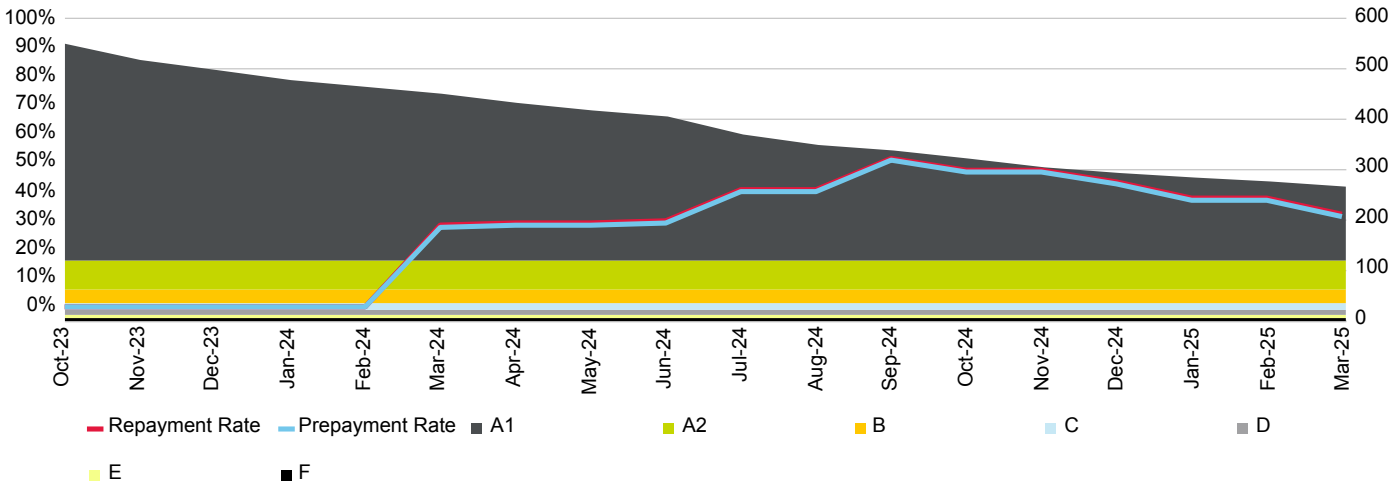

Current Loan To Value Ratio Distribution

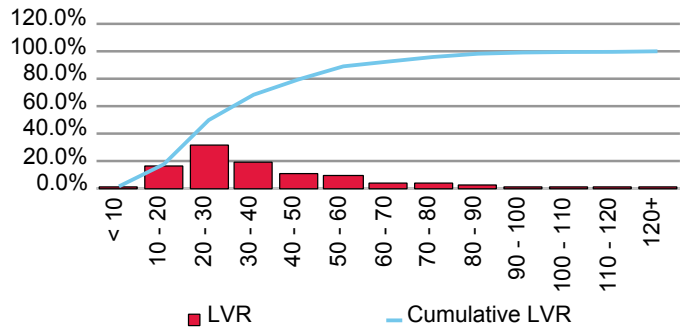

Current Loan Size Distribution (A\$,000)

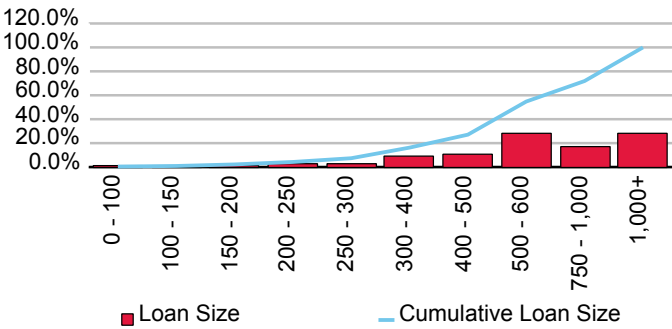

Cumulative Losses

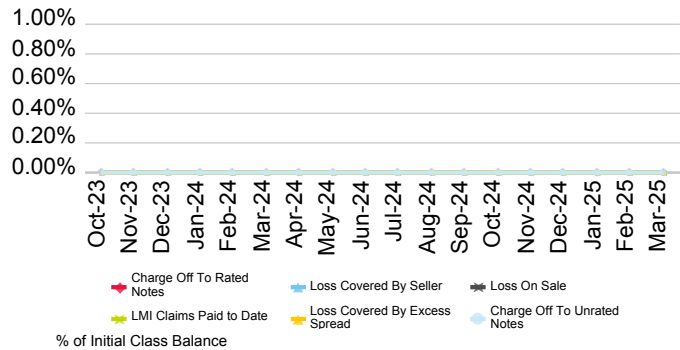

Current Geographic Distribution

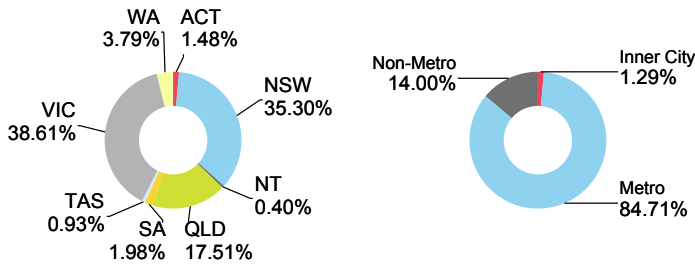

Orion Trust 2024-1

Originator	Servicer	Servicer Ranking	Outlook
Brighten Financial Pty Limited	Brighten Financial Pty Limited	Not Ranked	Not Applicable

Loan Pool Arrears Performance vs SPIN

Arrears Reported on a Missed Payment Basis

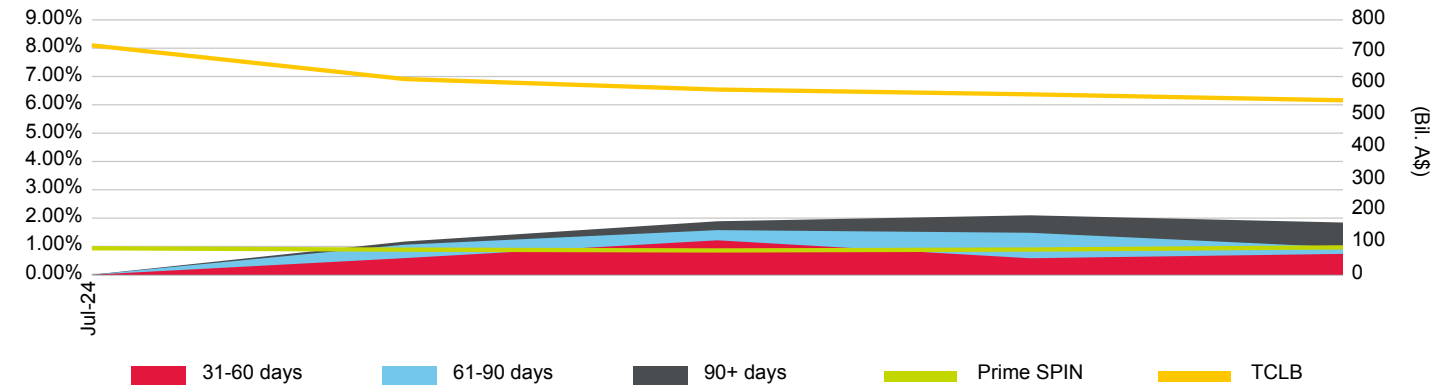

Loan Pool Repayment Trend and Outstanding Security Balance

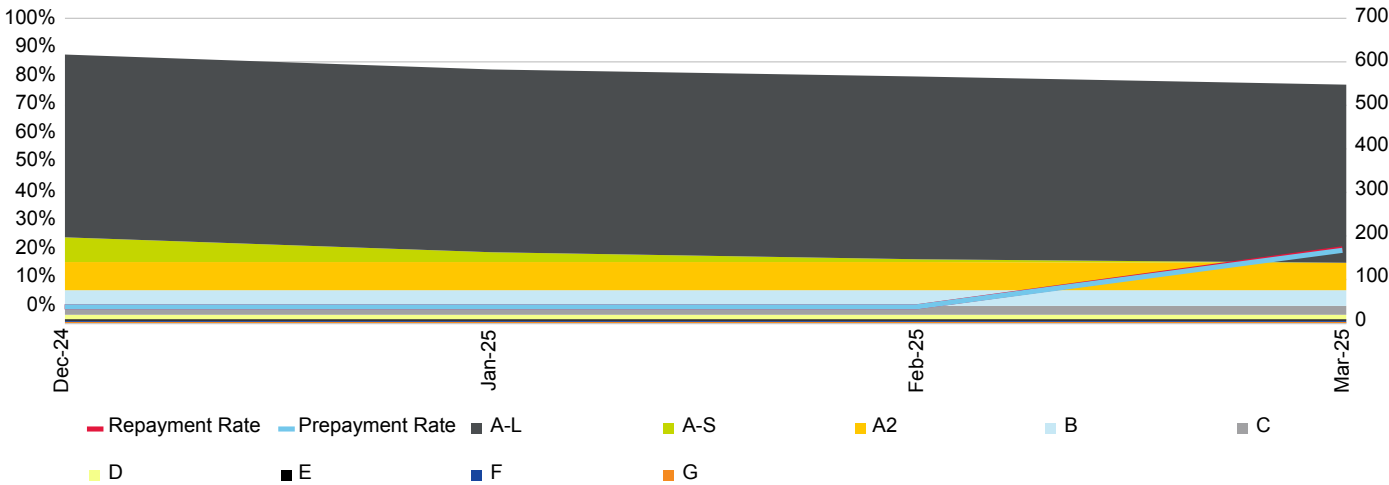

Current Loan To Value Ratio Distribution

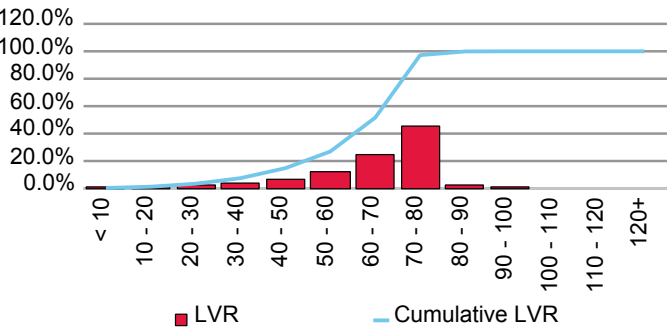

Current Loan Size Distribution (A\$,000)

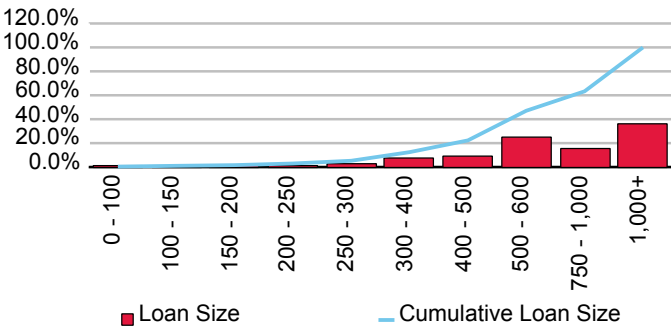

Cumulative Losses

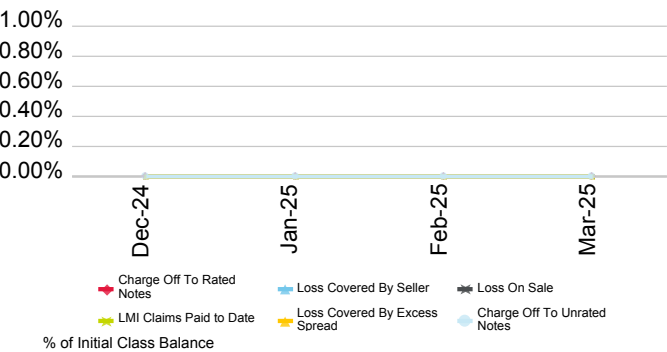

Current Geographic Distribution

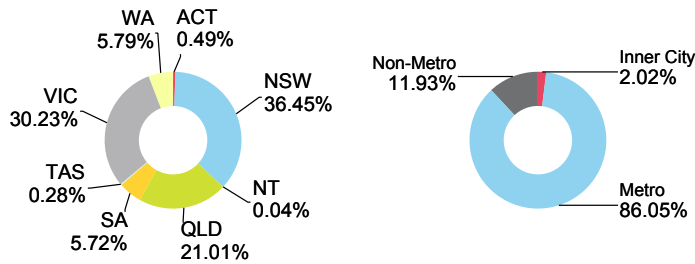

Brighten Home Loans Pty Ltd.

First Issue Released	Total # Domestic Issues	Total # Cross Border Issues	# Outstanding	Value Outstanding
22-Apr-21	3	0	3	Mil. A\$ 663.76

Loan Pool Arrears Performance vs Prime SPIN

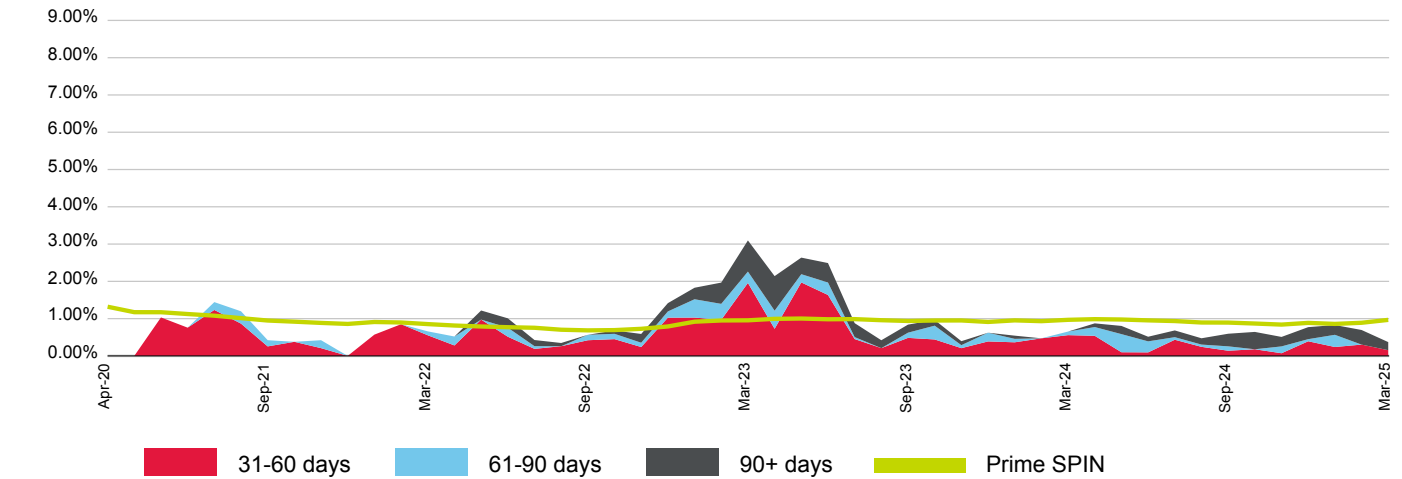

(%)	Apr-24	May-24	Jun-24	Jul-24	Aug-24	Sep-24	Oct-24	Nov-24	Dec-24	Jan-25	Feb-25	Mar-25
31-60 days	0.54	0.10	0.09	0.43	0.24	0.14	0.18	0.07	0.39	0.24	0.30	0.15
61-90 days	0.23	0.49	0.30	0.07	0.06	0.12	0.00	0.18	0.06	0.33	0.00	0.00
90+ days	0.10	0.22	0.12	0.18	0.17	0.34	0.47	0.25	0.32	0.26	0.39	0.22
Total	0.87	0.80	0.51	0.68	0.47	0.59	0.64	0.51	0.77	0.83	0.70	0.37
Prime SPIN	0.99	0.98	0.95	0.94	0.90	0.89	0.87	0.84	0.89	0.86	0.89	0.97

Prepayment & Repayment Rates vs Prime SPPI

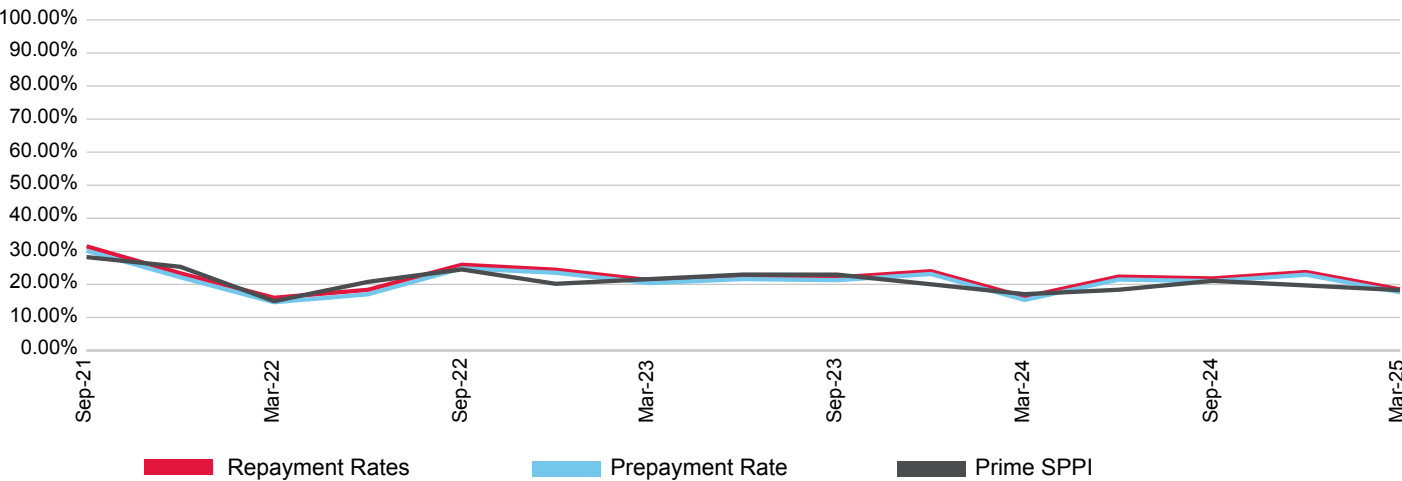

(%)	Jun-22	Sep-22	Dec-22	Mar-23	Jun-23	Sep-23	Dec-23	Mar-24	Jun-24	Sep-24	Dec-24	Mar-25
Prepayment	17.00	24.86	23.52	20.40	21.62	21.28	23.13	15.29	21.46	20.99	22.93	17.61
Repayment	18.36	25.93	24.43	21.27	22.46	22.10	23.98	16.19	22.35	21.80	23.74	18.49
Prime SPPI	20.76	24.52	20.17	21.60	22.96	22.95	20.03	17.04	18.37	21.06	19.68	18.26

Solaris Trust 2022-1

Originator	Servicer	Servicer Ranking	Outlook
Brighten Home Loans Pty Ltd.	Brighten Financial Pty Limited	Not Ranked	Not Applicable

Loan Pool Arrears Performance vs SPIN

Arrears Reported on a Missed Payment Basis

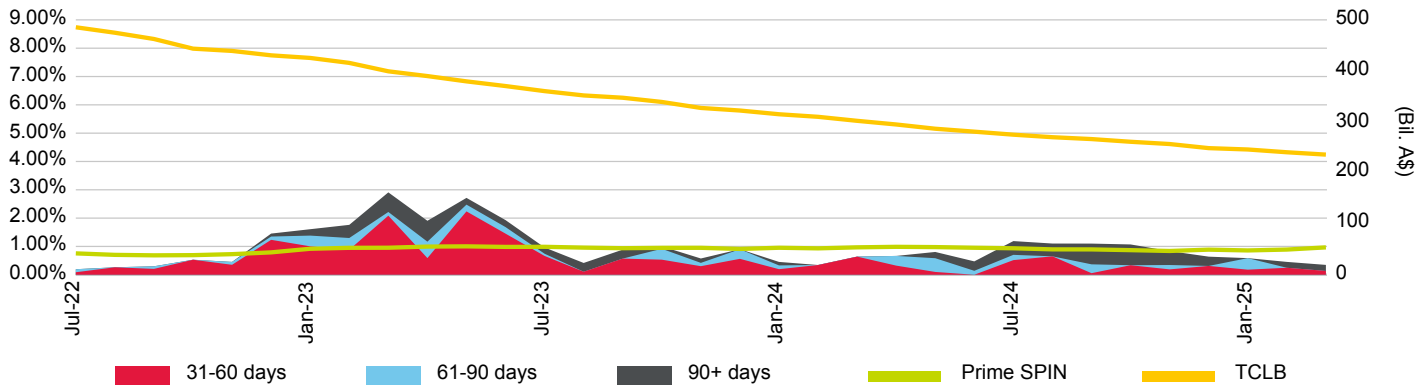

Loan Pool Repayment Trend and Outstanding Security Balance

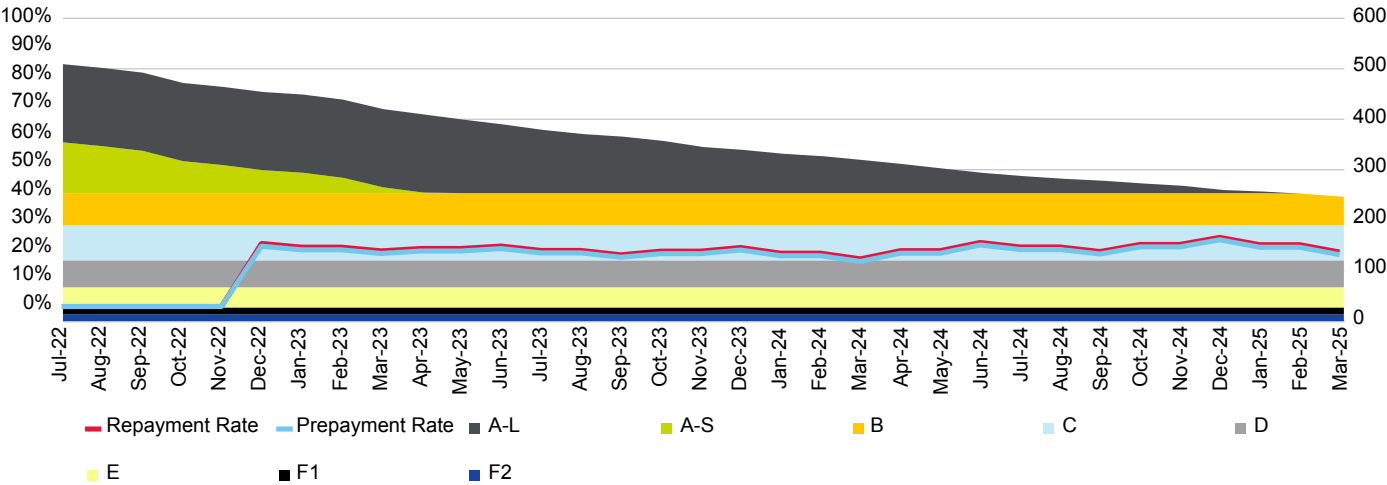

Current Loan To Value Ratio Distribution

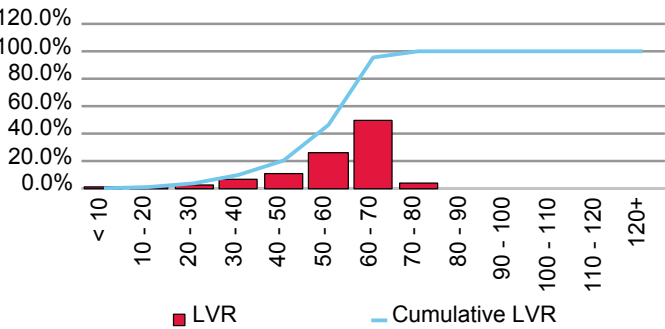

Current Loan Size Distribution (A\$,000)

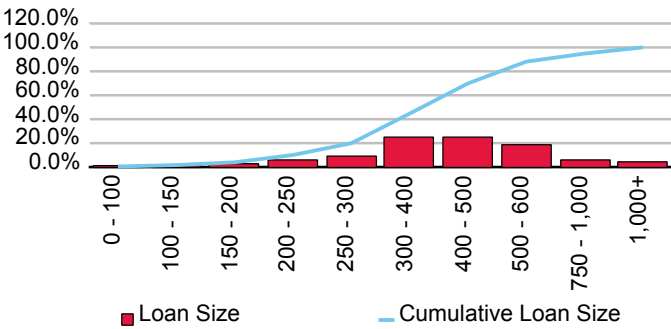

Cumulative Losses

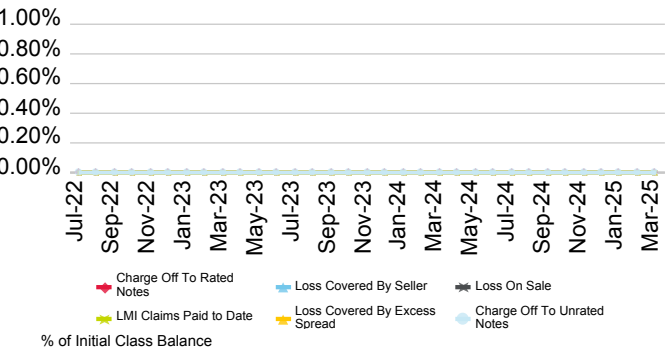

Current Geographic Distribution

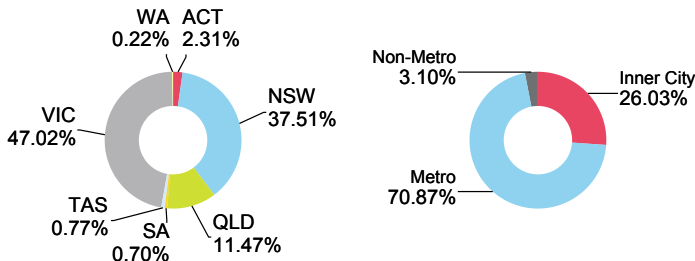

Solaris Trust 2024-1

Originator	Servicer	Servicer Ranking	Outlook
Brighten Home Loans Pty Ltd.	Brighten Financial Pty Limited	Not Ranked	Not Applicable

Loan Pool Arrears Performance vs SPIN

Arrears Reported on a Missed Payment Basis

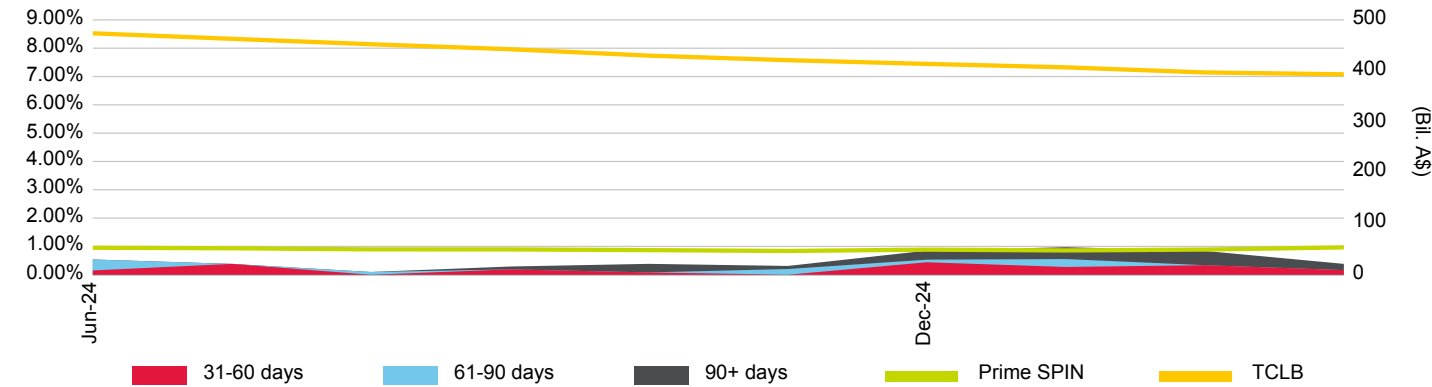

Loan Pool Repayment Trend and Outstanding Security Balance

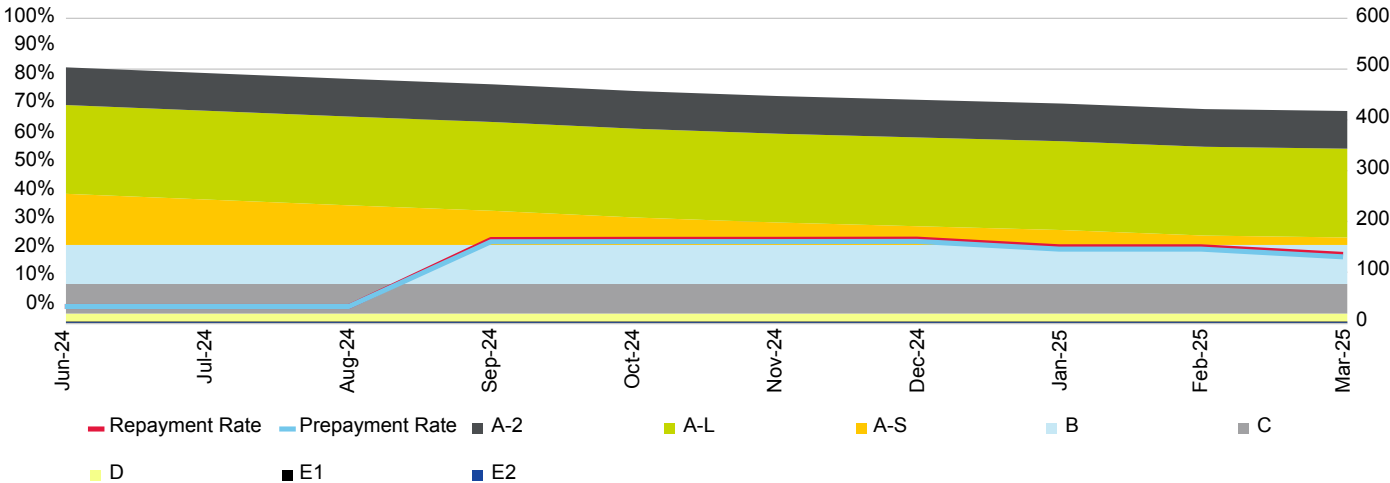

Current Loan To Value Ratio Distribution

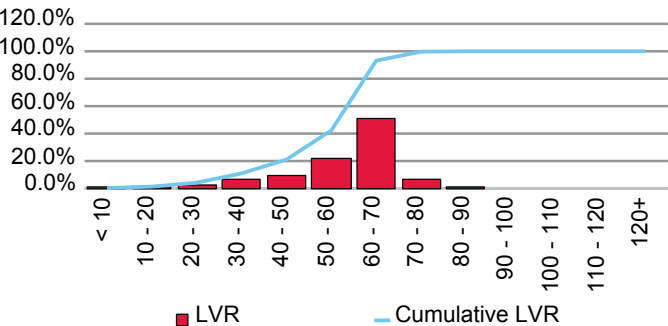

Current Loan Size Distribution (A\$,000)

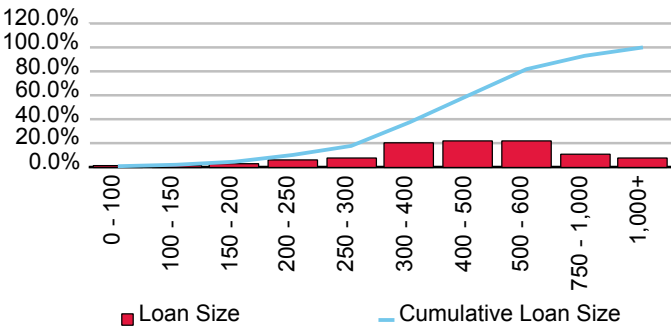

Cumulative Losses

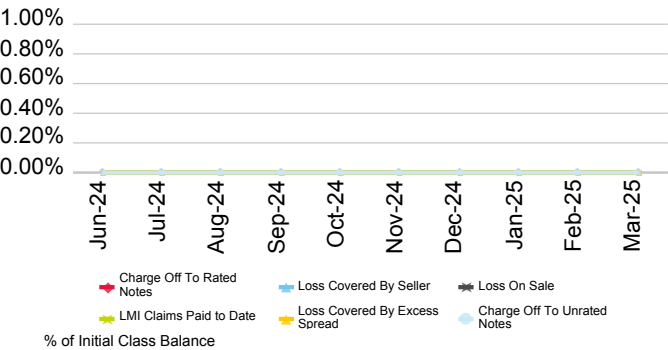

Current Geographic Distribution

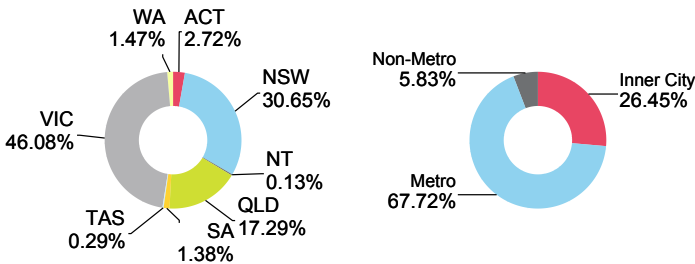

Challenger Mortgage Management Pty Ltd.

First Issue Released	Total # Domestic Issues	Total # Cross Border Issues	# Outstanding	Value Outstanding
31-Mar-91	27	13	12	Mil. A\$
28-Jun-24	1	0	1	Mil. A\$ 264.19

Loan Pool Arrears Performance vs Prime SPIN

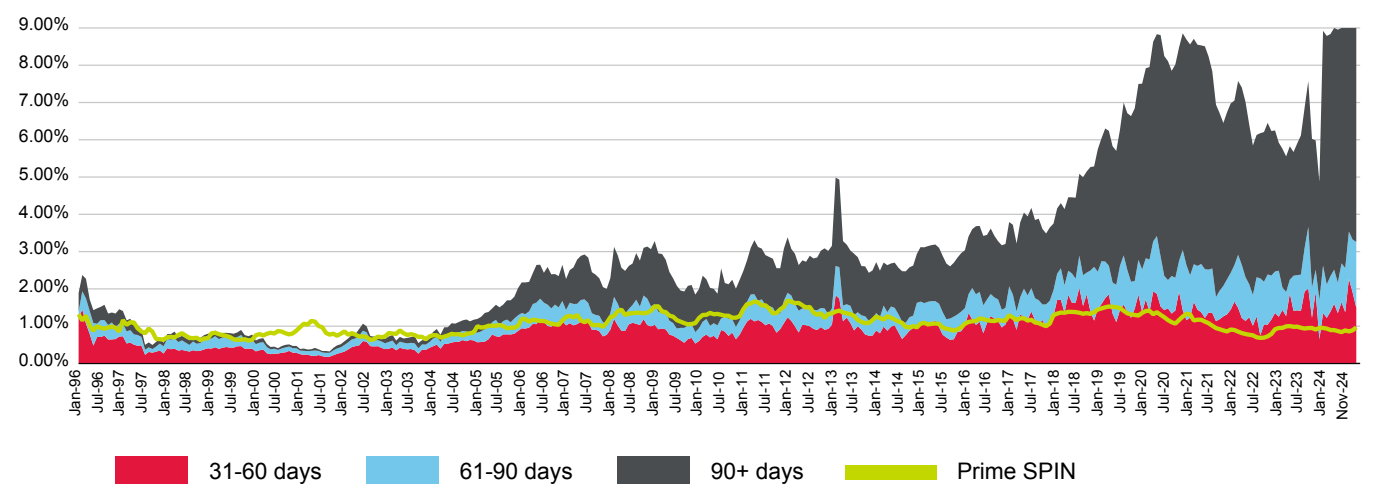

(%)	Jun-24	Jul-24	Aug-24	Sep-24	Oct-24	Nov-24	Dec-24	Jan-25	Feb-25	Mar-25
31-60 days	1.35	1.22	1.39	1.60	1.35	1.64	1.38	2.28	1.90	1.49
61-90 days	1.27	0.90	0.95	0.91	0.82	1.04	1.19	1.26	1.42	1.76
90+ days	6.30	6.67	6.49	6.67	6.78	7.07	7.41	7.19	6.94	7.46
Total	8.92	8.78	8.84	9.19	8.95	9.75	9.97	10.73	10.26	10.72
Prime SPIN	0.95	0.94	0.90	0.89	0.87	0.84	0.89	0.86	0.89	0.97

Prepayment & Repayment Rates vs Prime SPPI

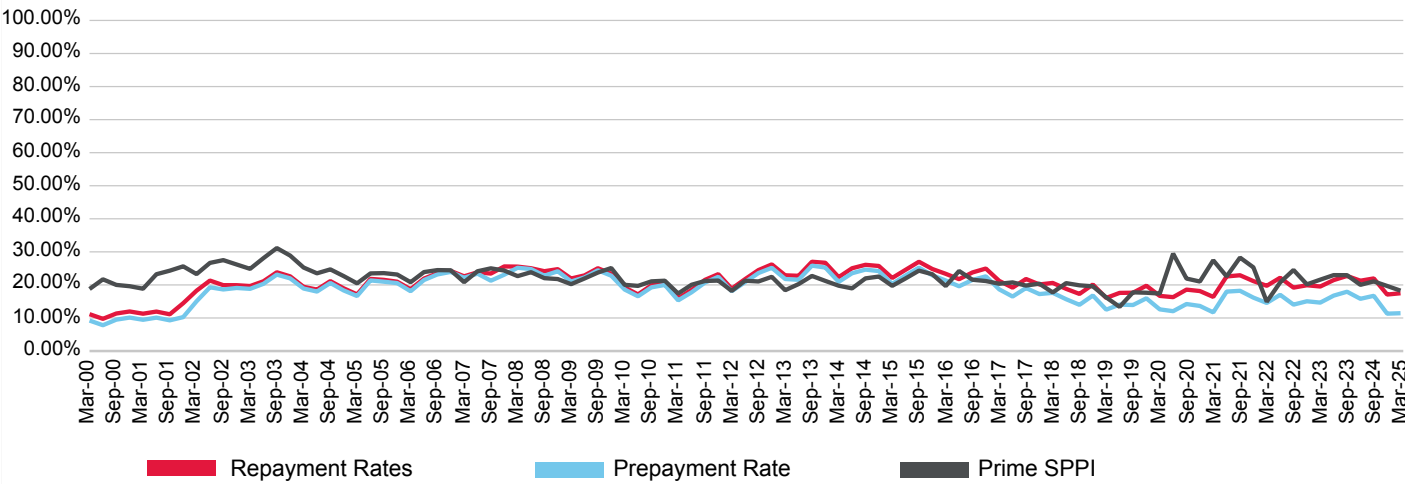

(%)	Jun-22	Sep-22	Dec-22	Mar-23	Jun-23	Sep-23	Dec-23	Mar-24	Jun-24	Sep-24	Dec-24	Mar-25
Prepayment	17.02	14.04	15.06	14.66	16.76	17.94	15.80	0.00	0.00	16.70	11.30	11.45
Repayment	22.17	19.19	19.90	19.52	21.46	22.72	21.28	0.00	0.00	21.97	17.09	17.48
Prime SPPI	20.76	24.52	20.17	21.60	22.96	22.95	20.03	17.04	18.37	21.06	19.68	18.26

Additional Comments

- Challenger Mortgage Management NZ Pty. Ltd. was previously known as Interstar Wholesale Finance NZ Pty. Ltd. The entity was renamed in November 2006.
- In November 2009, National Australia Bank (NAB) acquired the mortgage management business and operations of Challenger Mortgage Management Pty. Ltd.
- CMM retains its responsibilities under the Challenger RMBS Trusts, however the daily servicing operations of these trusts are undertaken by Advantagedge, a NAB subsidiary.

Challenger Millennium Series 2013-1 Trust

Originator	Servicer	Servicer Ranking	Outlook
Challenger Mortgage Management Pty Ltd.	Advantage Financial Services Pty Ltd.	Not Ranked	Not Applicable

Challenger Mortgage Management Pty Ltd.

Challenger Mortgage

Not Ranked

Not Applicable

Loan Pool Arrears Performance vs SPIN

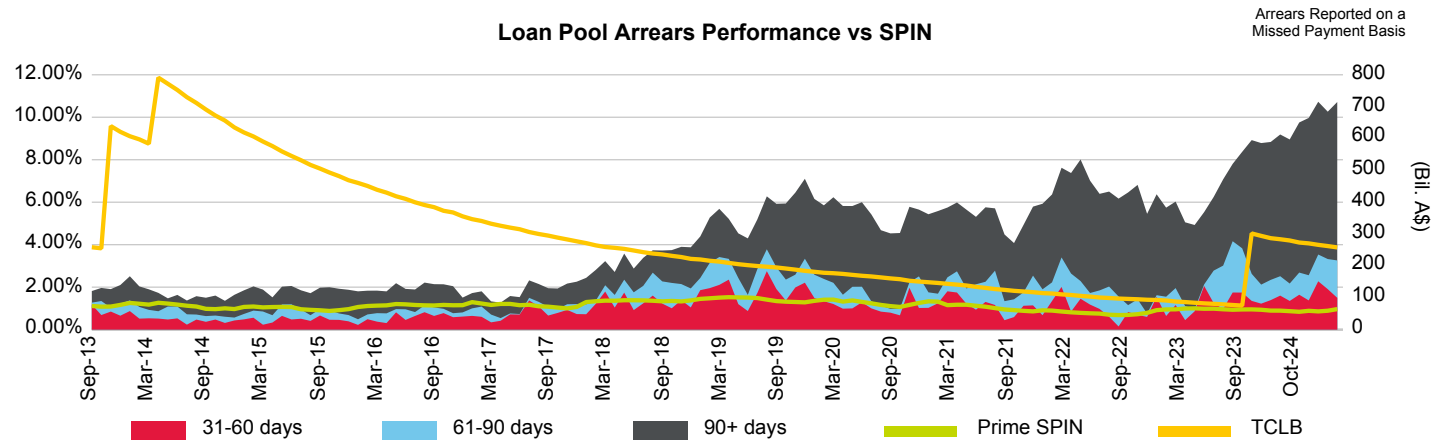

Loan Pool Repayment Trend and Outstanding Security Balance

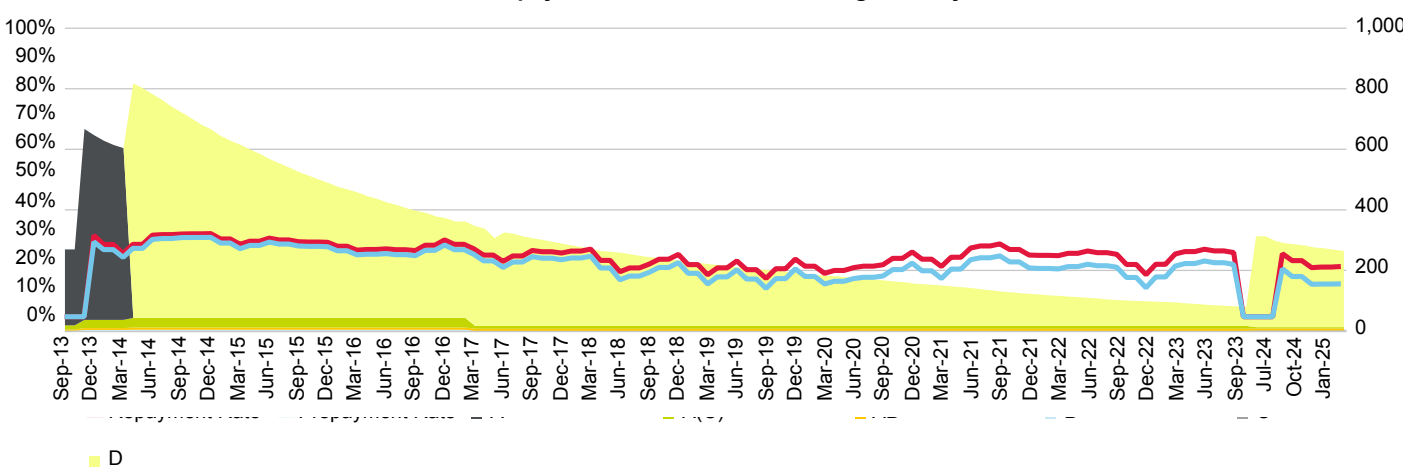

Current Loan To Value Ratio Distribution

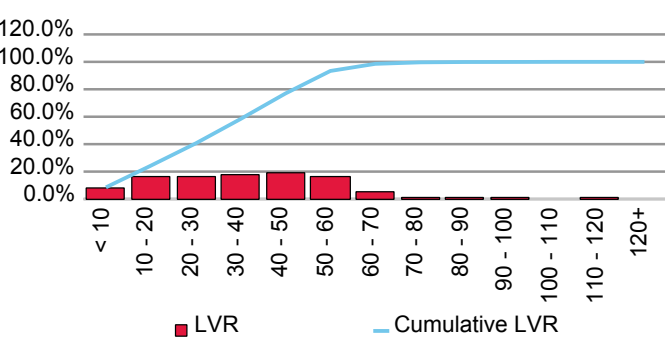

Current Loan Size Distribution (A\$,000)

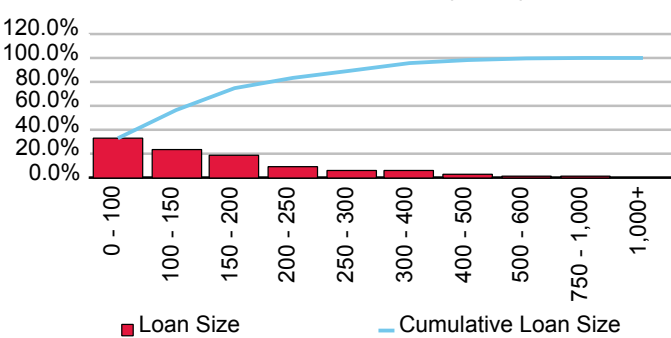

Cumulative Losses

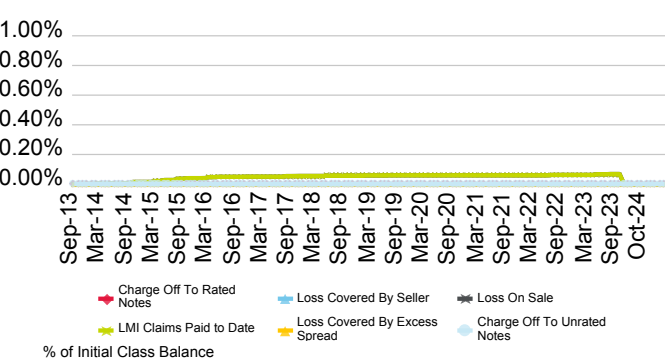

Current Geographic Distribution

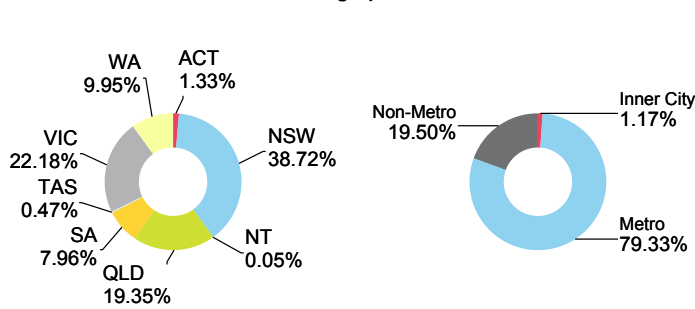

Citigroup Pty Ltd.

First Issue Released	Total # Domestic Issues	Total # Cross Border Issues	# Outstanding	Value Outstanding
31-Dec-95	16	0	2	Mil. A\$ 187.29

Loan Pool Arrears Performance vs Prime SPIN

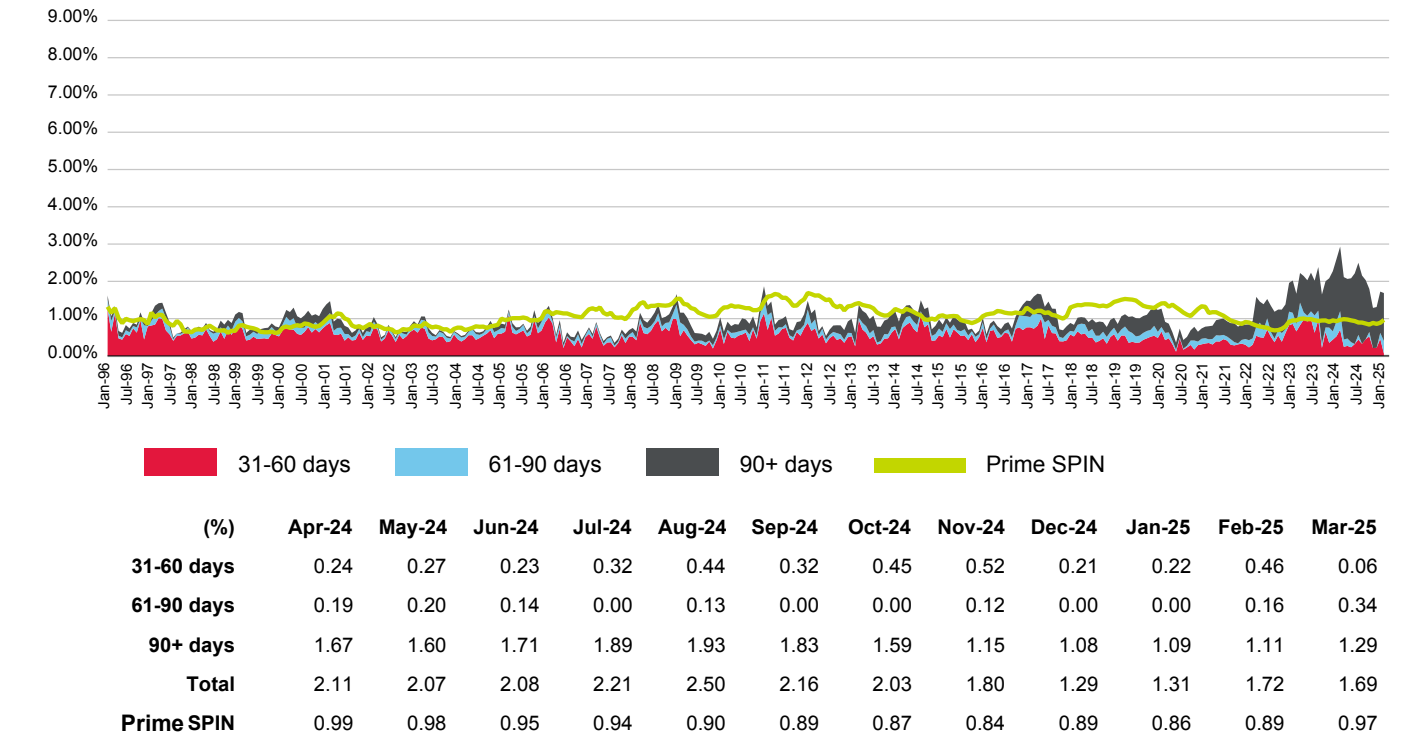

Prepayment & Repayment Rates vs Prime SPPI

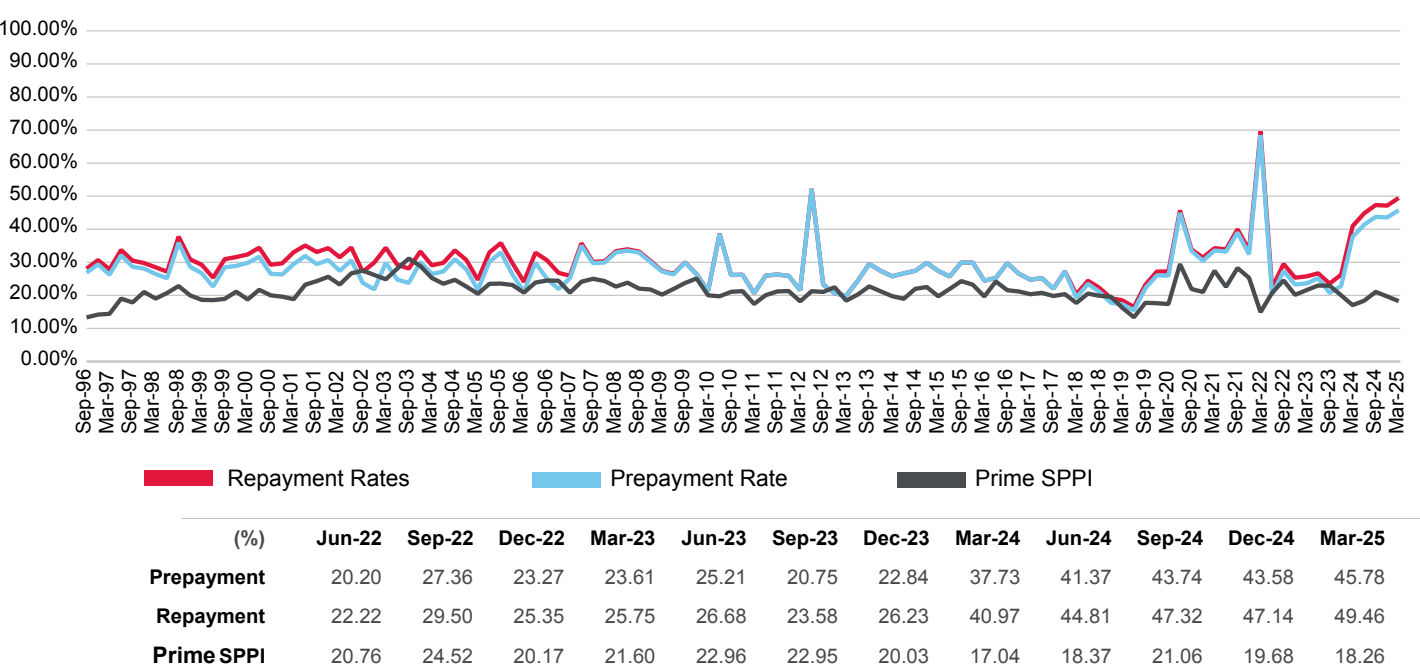

Securitised Australian Mortgage Trust 2017-1

Originator	Servicer	Servicer Ranking	Outlook
Citigroup Pty Ltd.	National Australia Bank Ltd.	Not Ranked	Not Applicable

Loan Pool Arrears Performance vs SPIN

Arrears Reported on a Missed Payment Basis

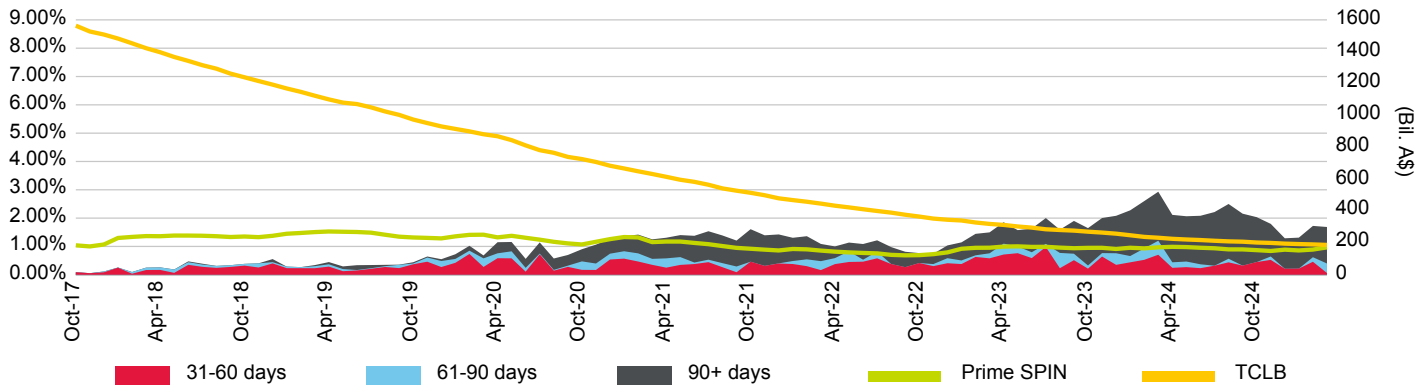

Loan Pool Repayment Trend and Outstanding Security Balance

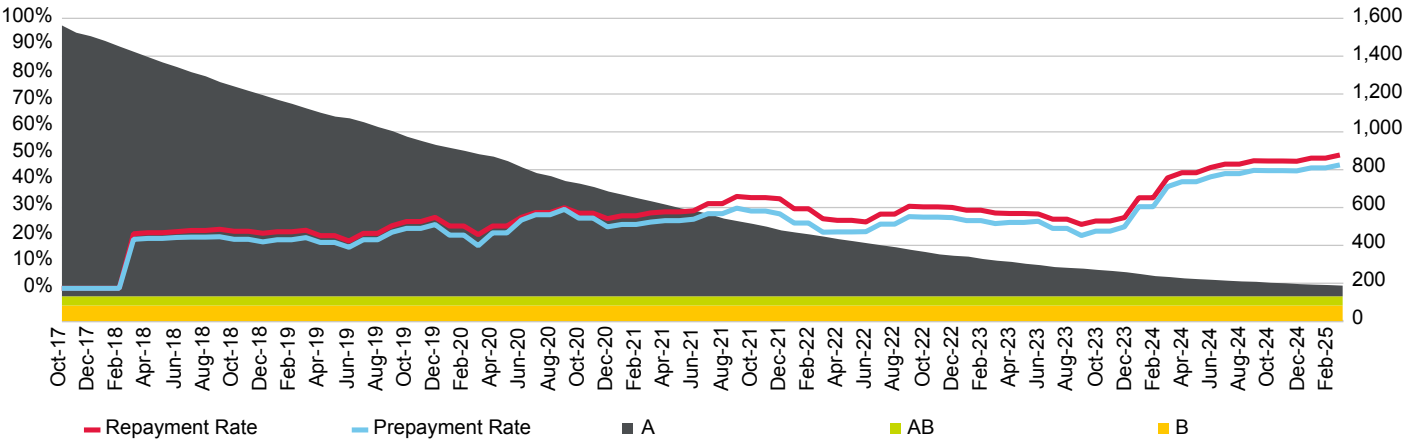

Current Loan To Value Ratio Distribution

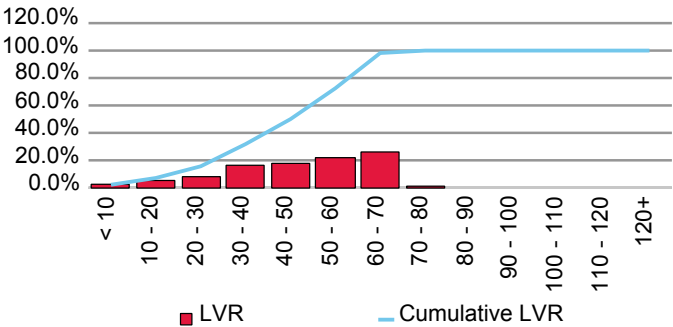

Current Loan Size Distribution (A\$,000)

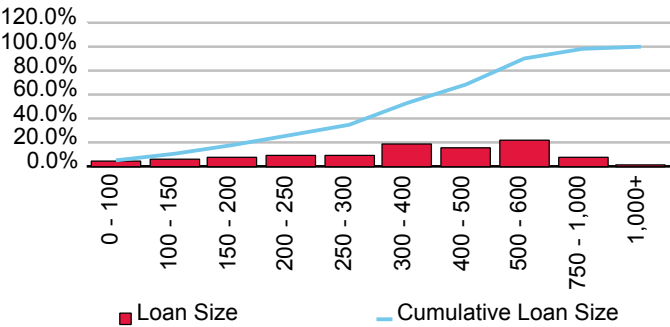

Cumulative Losses

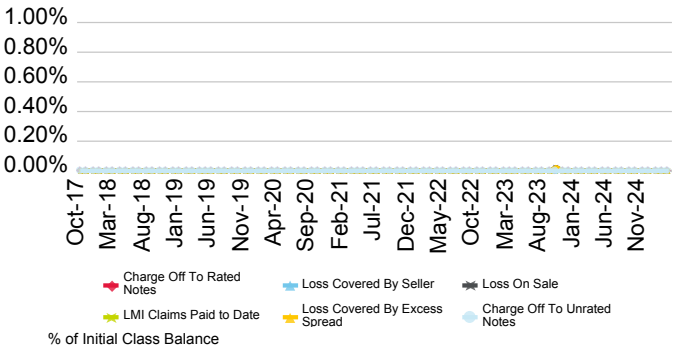

Current Geographic Distribution

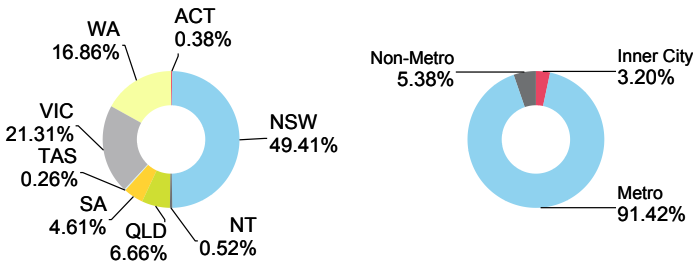

Columbus Capital Pty Ltd.

First Issue Released	Total # Domestic Issues	Total # Cross Border Issues	# Outstanding	Value Outstanding
21-Jul-08	27	0	14	Mil. A\$ 5,553.73
19-Dec-23	5	0	5	Mil. A\$ 3,932.05

Loan Pool Arrears Performance vs Prime SPIN

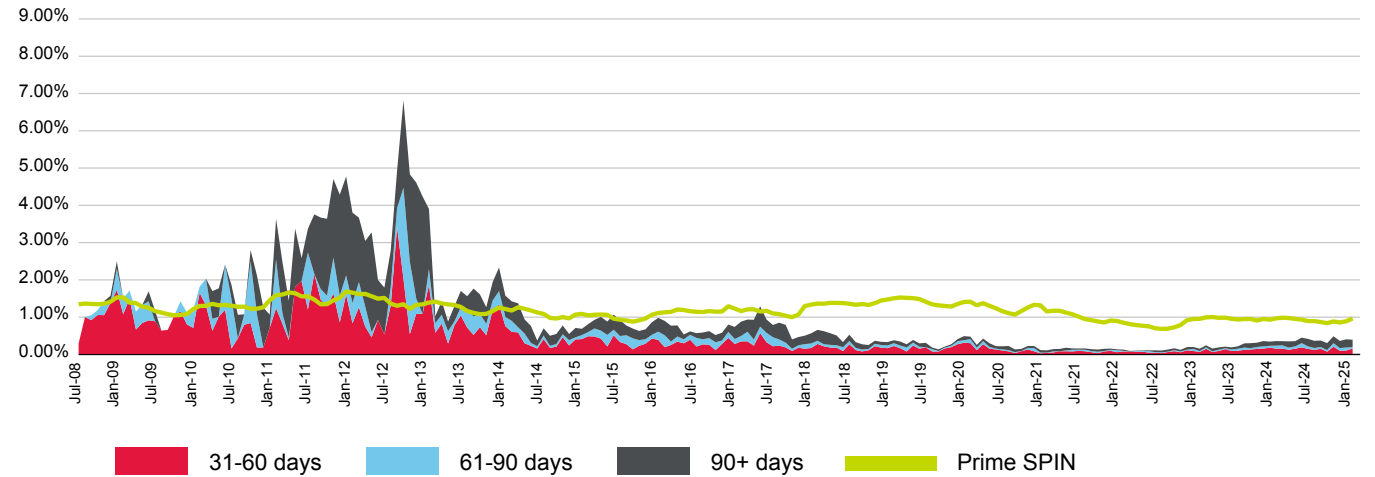

(%)	Apr-24	May-24	Jun-24	Jul-24	Aug-24	Sep-24	Oct-24	Nov-24	Dec-24	Jan-25	Feb-25	Mar-25
31-60 days	0.15	0.13	0.15	0.19	0.15	0.12	0.15	0.08	0.21	0.10	0.11	0.16
61-90 days	0.09	0.06	0.06	0.12	0.07	0.05	0.05	0.04	0.09	0.07	0.08	0.04
90+ days	0.11	0.17	0.14	0.15	0.20	0.19	0.18	0.19	0.18	0.19	0.22	0.20
Total	0.36	0.35	0.36	0.45	0.42	0.37	0.37	0.30	0.49	0.36	0.41	0.40
Prime SPIN	0.99	0.98	0.95	0.94	0.90	0.89	0.87	0.84	0.89	0.86	0.89	0.97

Prepayment & Repayment Rates vs Prime SPPI

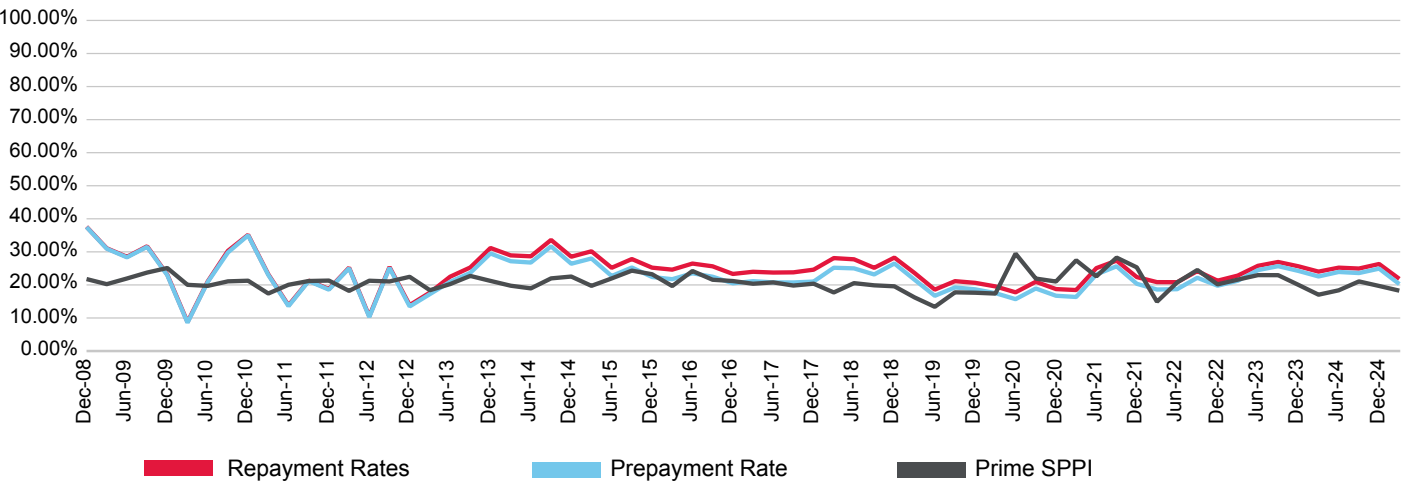

(%)	Jun-22	Sep-22	Dec-22	Mar-23	Jun-23	Sep-23	Dec-23	Mar-24	Jun-24	Sep-24	Dec-24	Mar-25
Prepayment	18.71	22.17	19.76	21.25	24.48	25.67	24.24	22.56	23.92	23.59	24.93	20.26
Repayment	20.83	24.18	21.28	22.82	25.78	26.94	25.64	24.02	25.23	24.96	26.32	21.83
Prime SPPI	20.76	24.52	20.17	21.60	22.96	22.95	20.03	17.04	18.37	21.06	19.68	18.26

Additional Comments

- Triton Bond Trust 2023-3P Series 1 comprises some small ticket commercial property loans

Triton Bond Trust 2021-1 Series 1

Originator	Servicer	Servicer Ranking	Outlook
Columbus Capital Pty Ltd.	Columbus Capital Pty Ltd.	Not Ranked	Not Applicable

Loan Pool Arrears Performance vs SPIN

Arrears Reported on a Scheduled Balance Basis

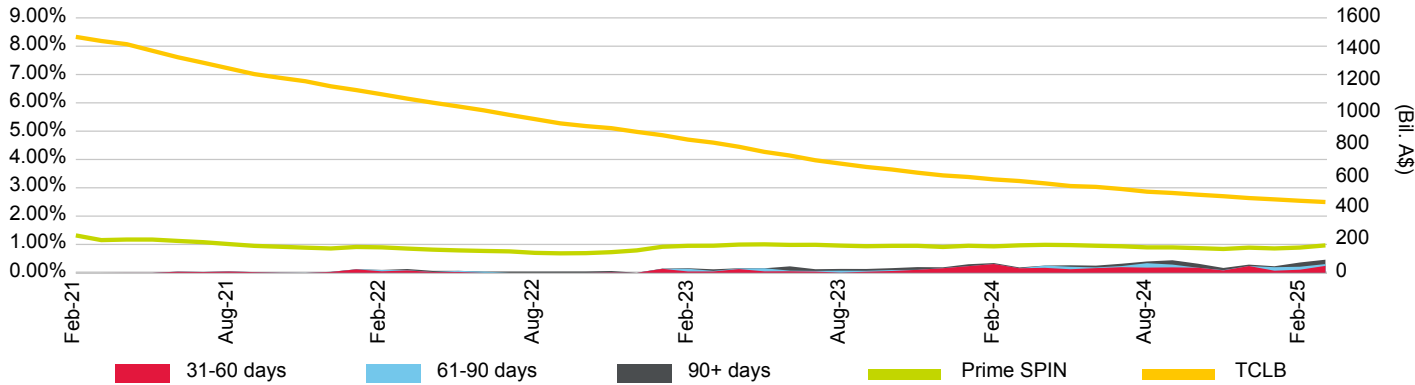

Loan Pool Repayment Trend and Outstanding Security Balance

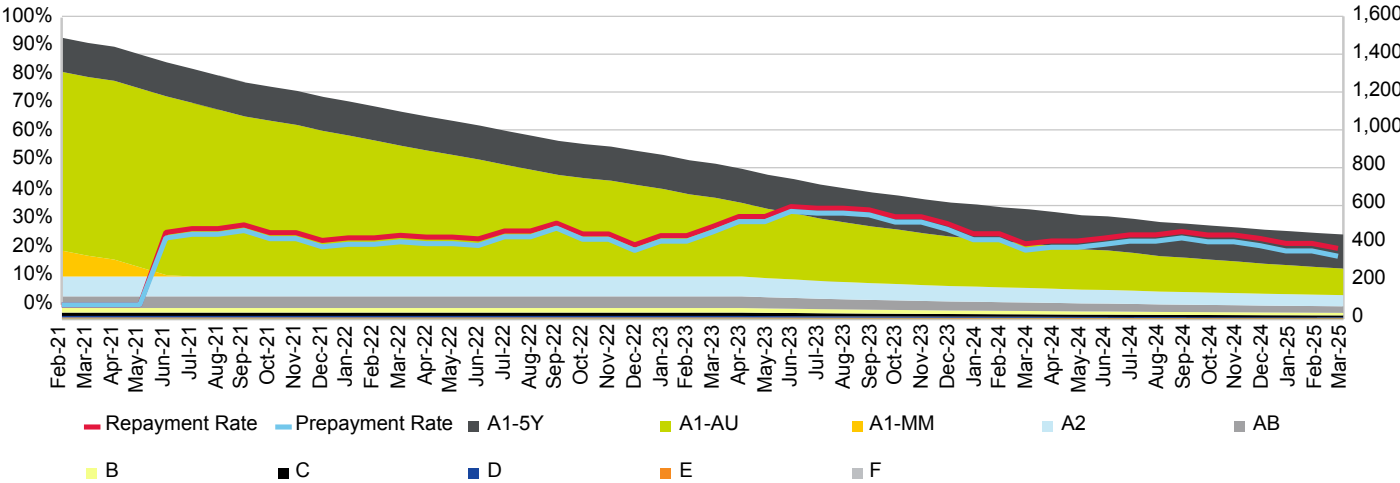

Current Loan To Value Ratio Distribution

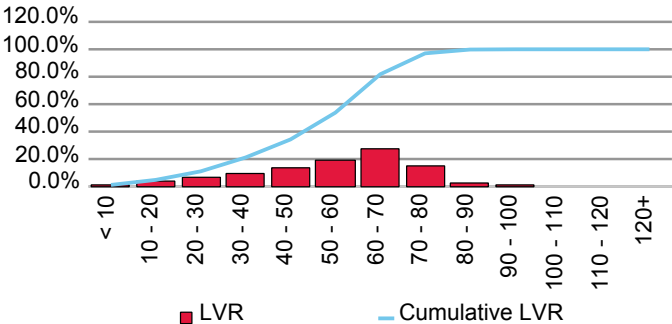

Current Loan Size Distribution (A\$,000)

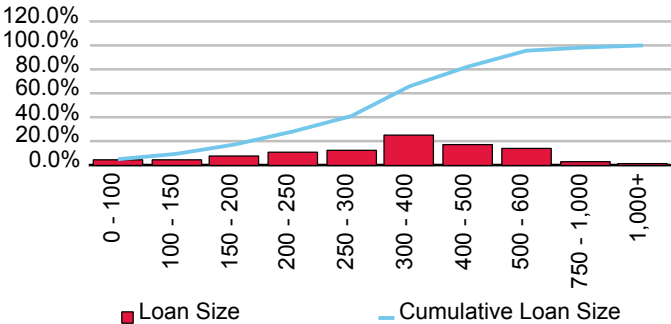

Cumulative Losses

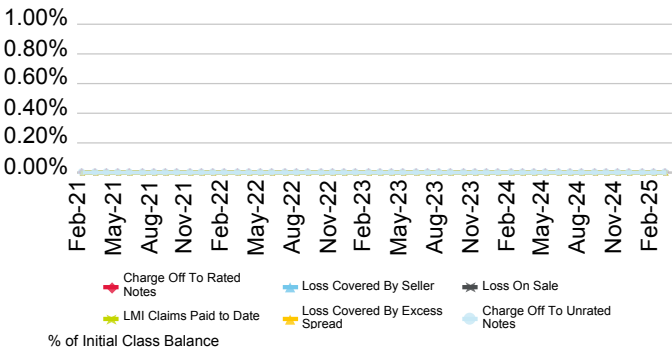

Current Geographic Distribution

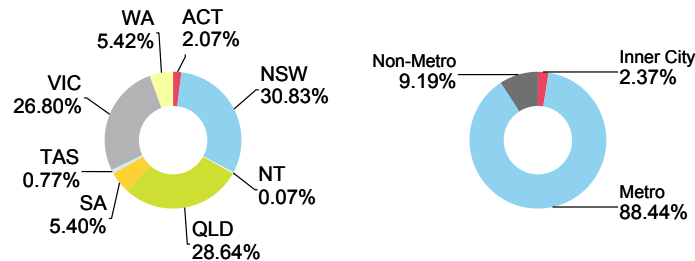

Triton Bond Trust 2021-2 Series 1

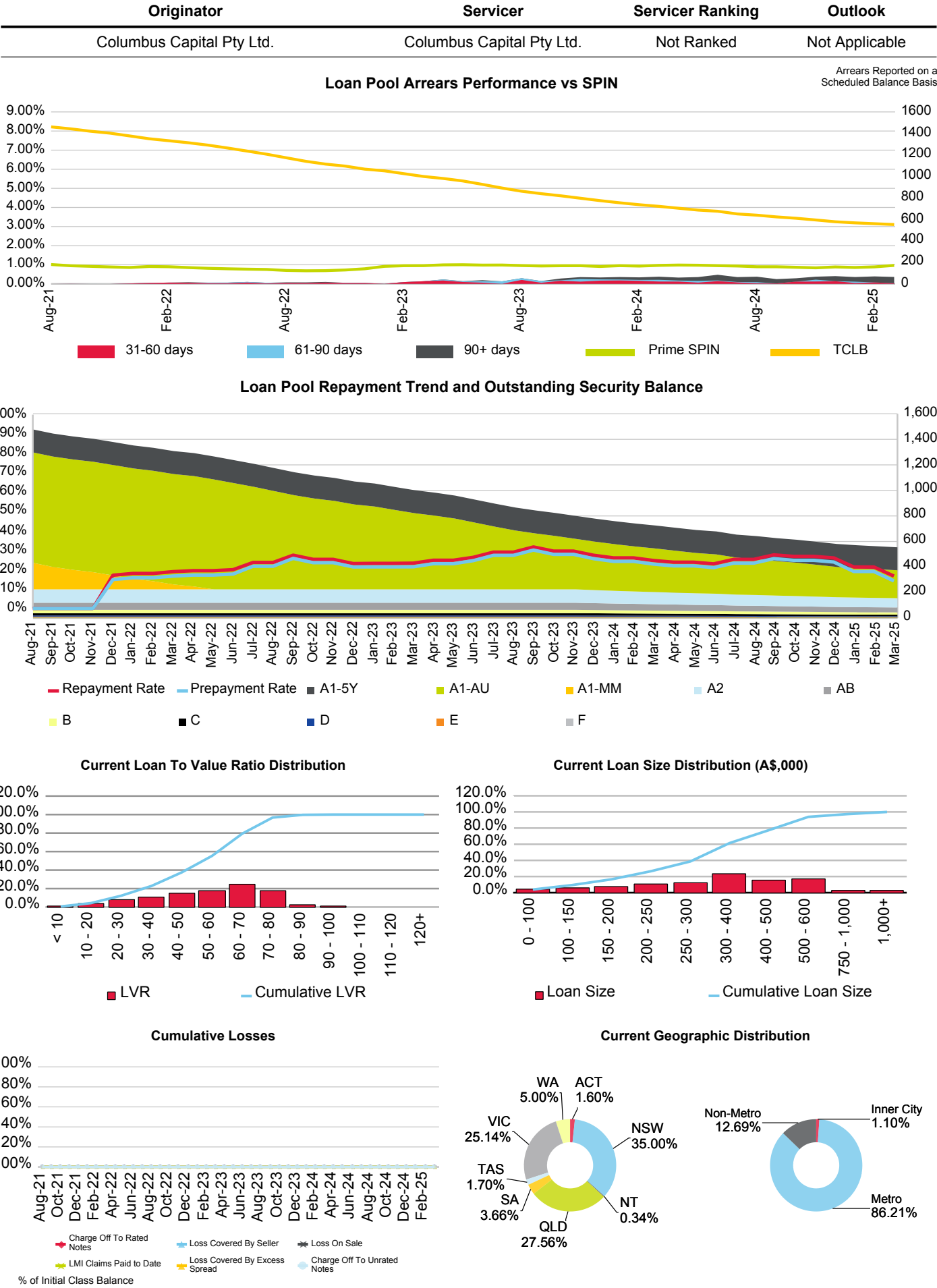

Triton Bond Trust 2022-1 Series 1

Originator	Servicer	Servicer Ranking	Outlook
Columbus Capital Pty Ltd.	Columbus Capital Pty Ltd.	Not Ranked	Not Applicable

Loan Pool Arrears Performance vs SPIN

Arrears Reported on a Scheduled Balance Basis

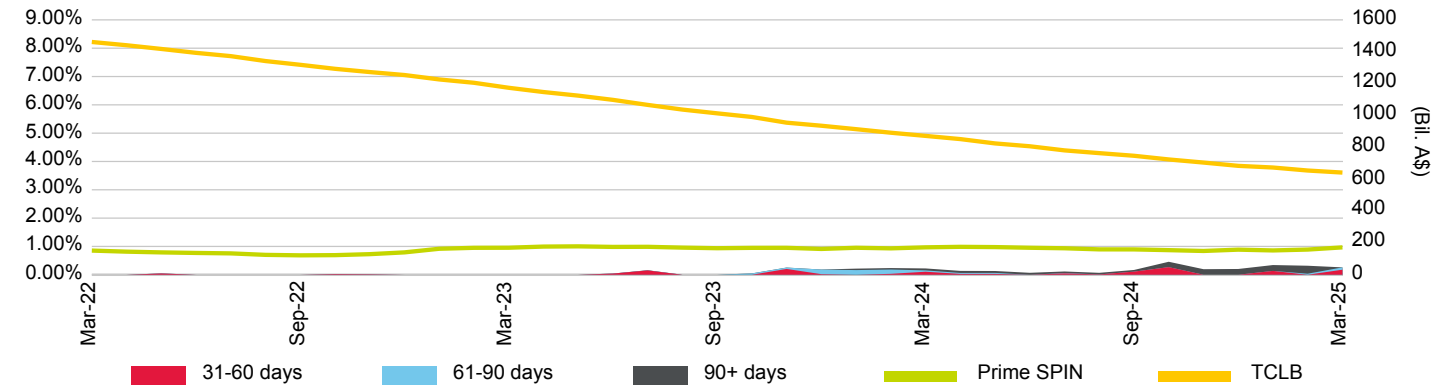

Loan Pool Repayment Trend and Outstanding Security Balance

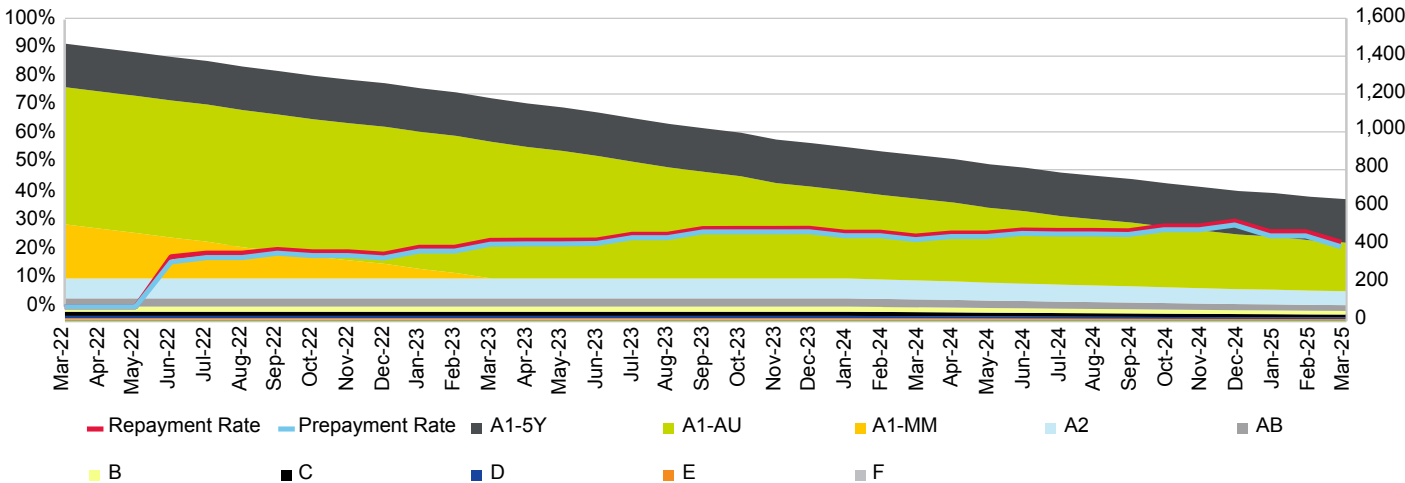

Current Loan To Value Ratio Distribution

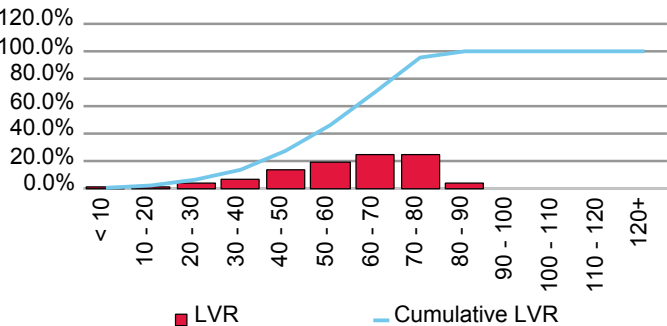

Current Loan Size Distribution (A\$,000)

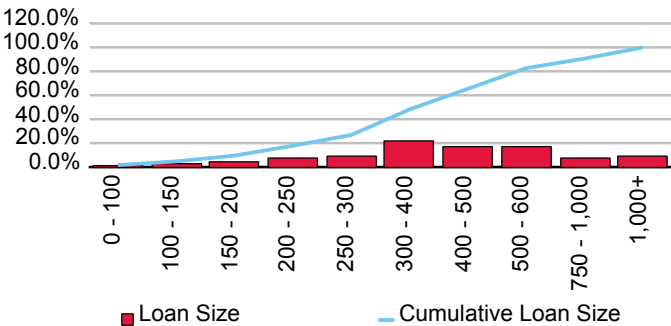

Cumulative Losses

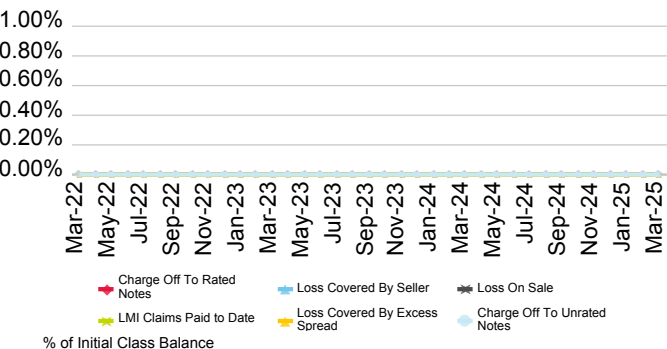

Current Geographic Distribution

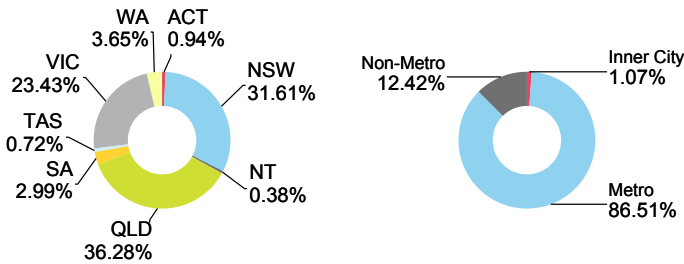

Triton Bond Trust 2022-2 Series 1

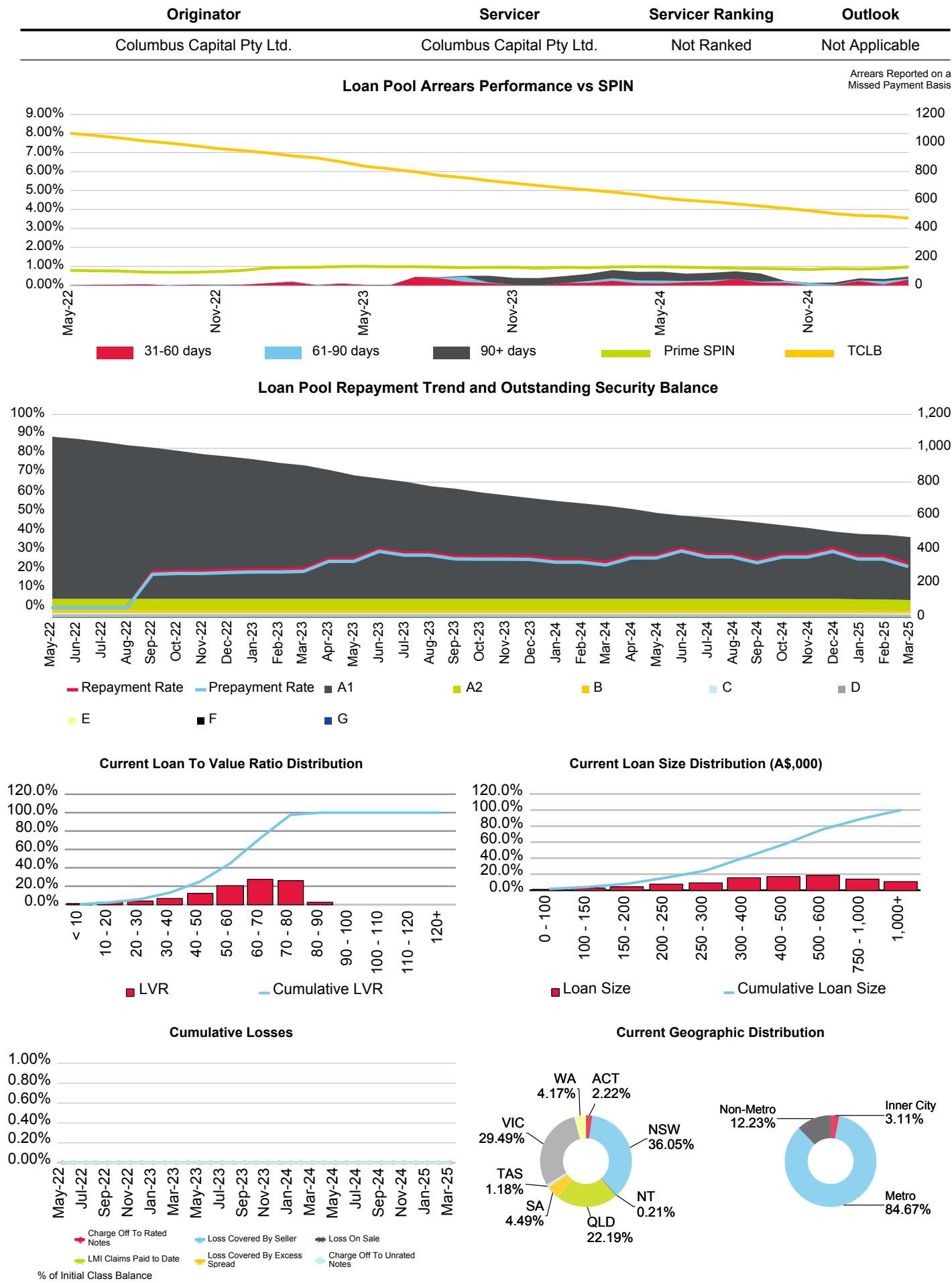

Triton Bond Trust 2022-3 Series 1

Originator	Servicer	Servicer Ranking	Outlook
Columbus Capital Pty Ltd.	Columbus Capital Pty Ltd.	Not Ranked	Not Applicable

Loan Pool Arrears Performance vs SPIN

Arrears Reported on a Missed Payment Basis

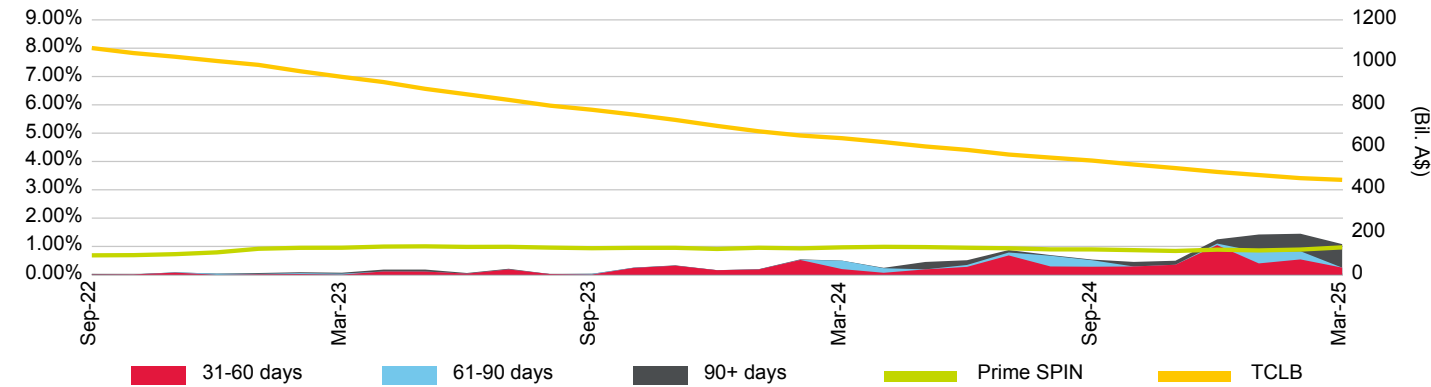

Loan Pool Repayment Trend and Outstanding Security Balance

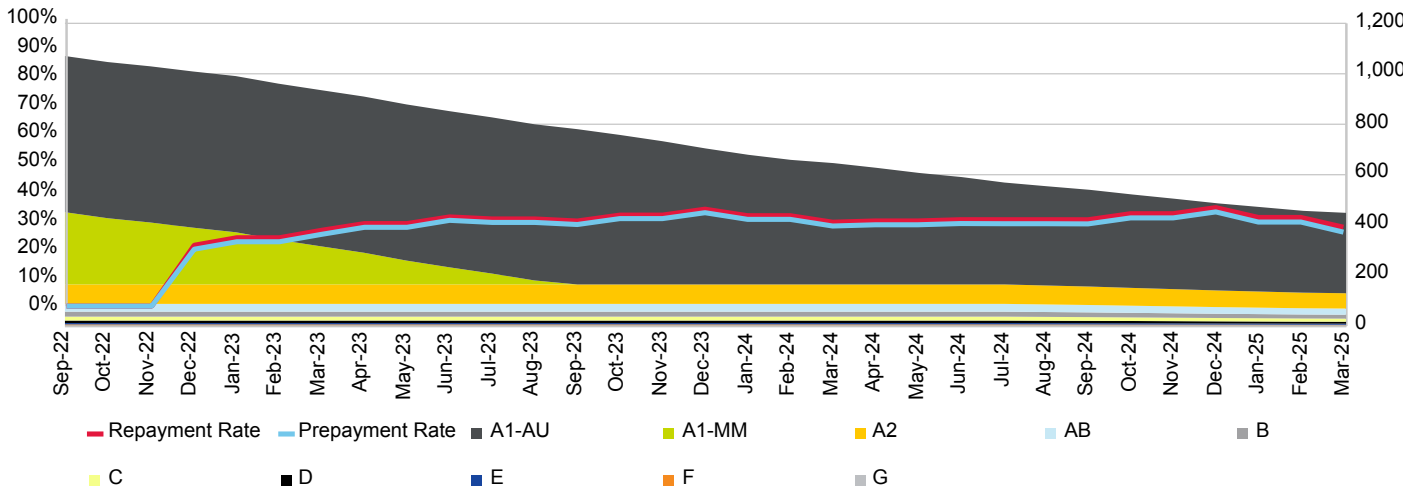

Current Loan To Value Ratio Distribution

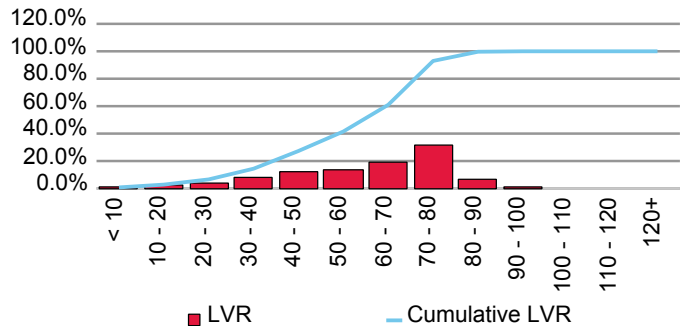

Current Loan Size Distribution (A\$,000)

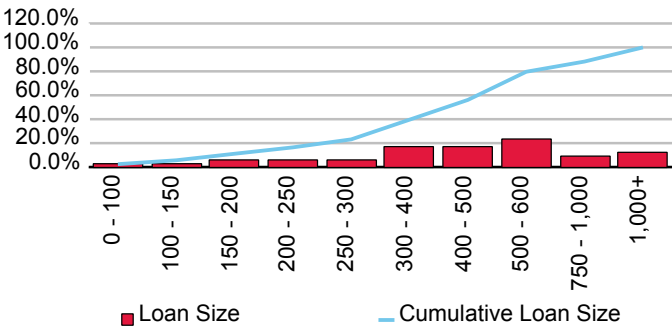

Cumulative Losses

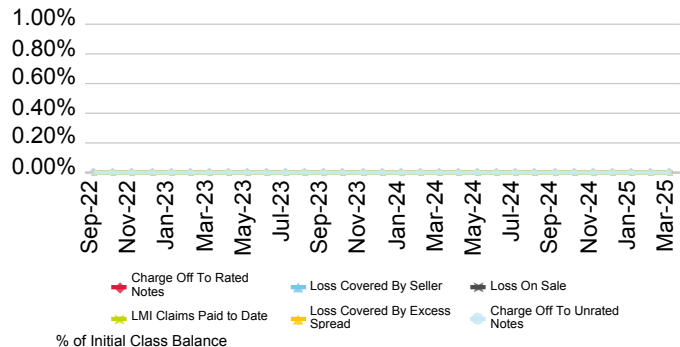

Current Geographic Distribution

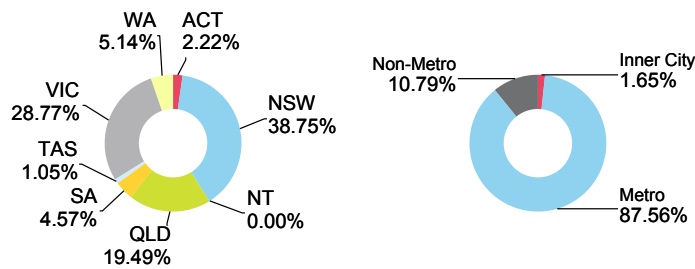

Triton Bond Trust 2022-4 Series 1

Originator	Servicer	Servicer Ranking	Outlook
Columbus Capital Pty Ltd.	Columbus Capital Pty Ltd.	Not Ranked	Not Applicable

Loan Pool Arrears Performance vs SPIN

Arrears Reported on a Missed Payment Basis

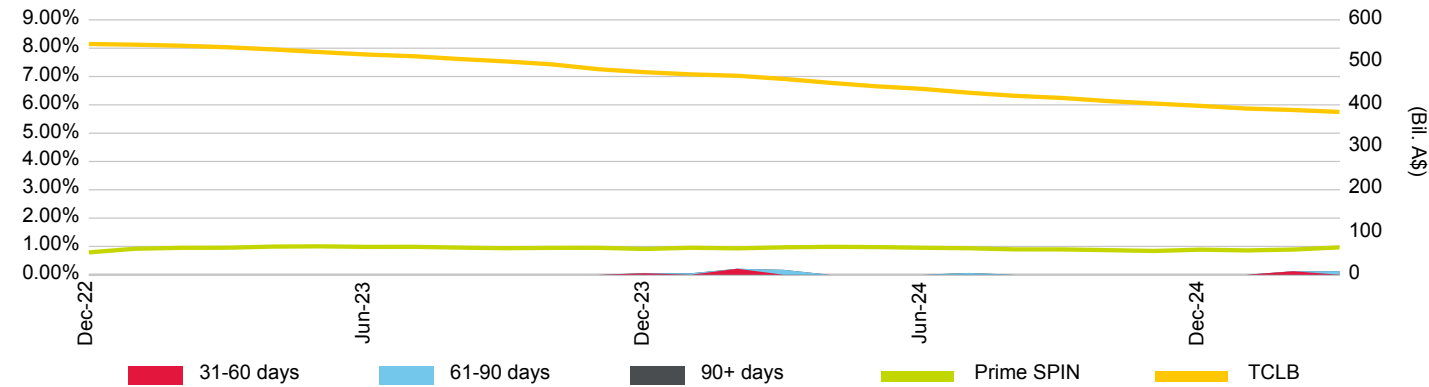

Loan Pool Repayment Trend and Outstanding Security Balance

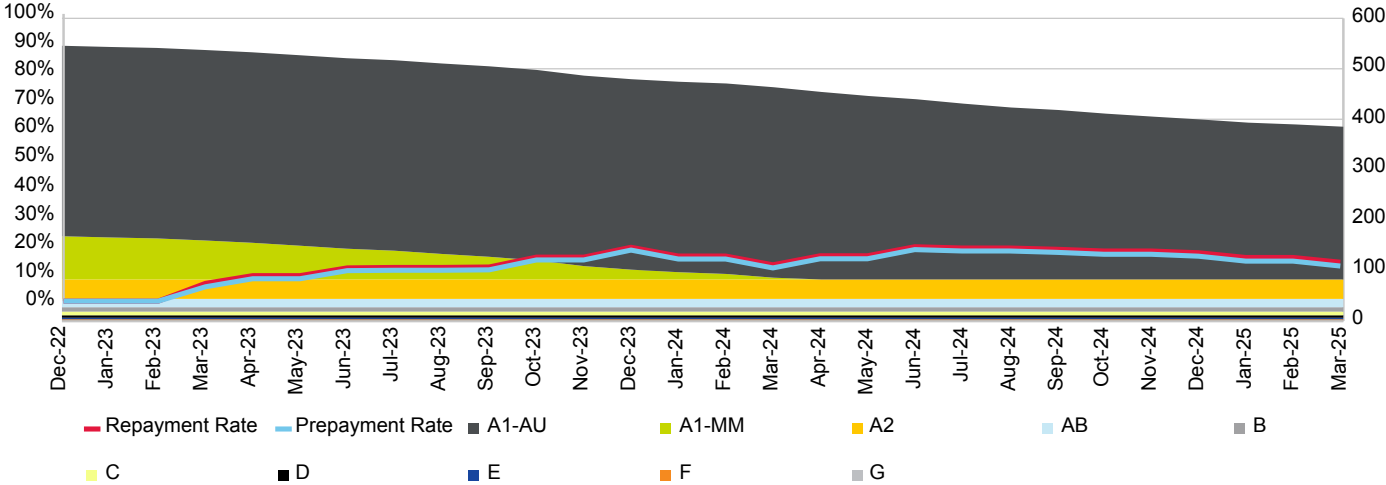

Current Loan To Value Ratio Distribution

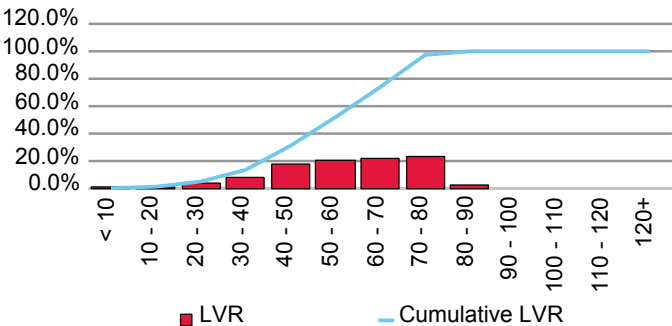

Current Loan Size Distribution (A\$,000)

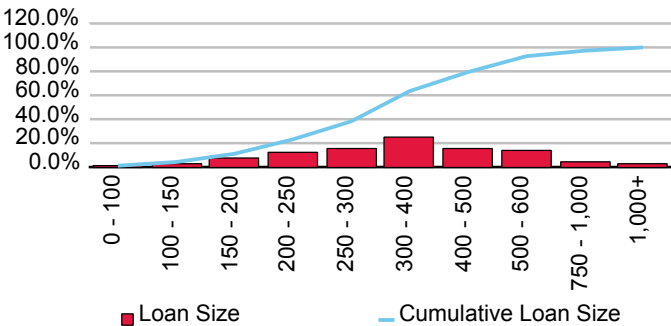

Cumulative Losses

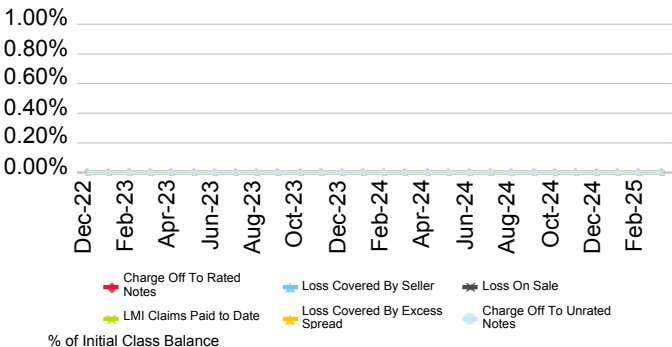

Current Geographic Distribution

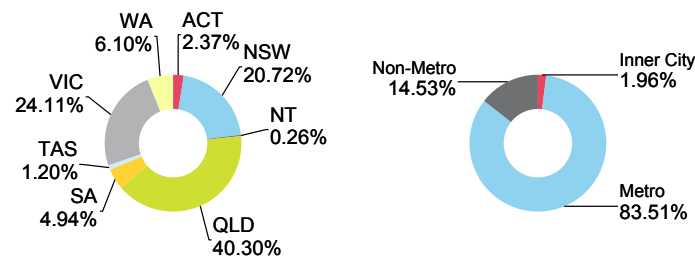

Triton Bond Trust 2023-1 Series 1

Originator	Servicer	Servicer Ranking	Outlook
Columbus Capital Pty Ltd.	Columbus Capital Pty Ltd.	Not Ranked	Not Applicable

Loan Pool Arrears Performance vs SPIN

Arrears Reported on a Missed Payment Basis

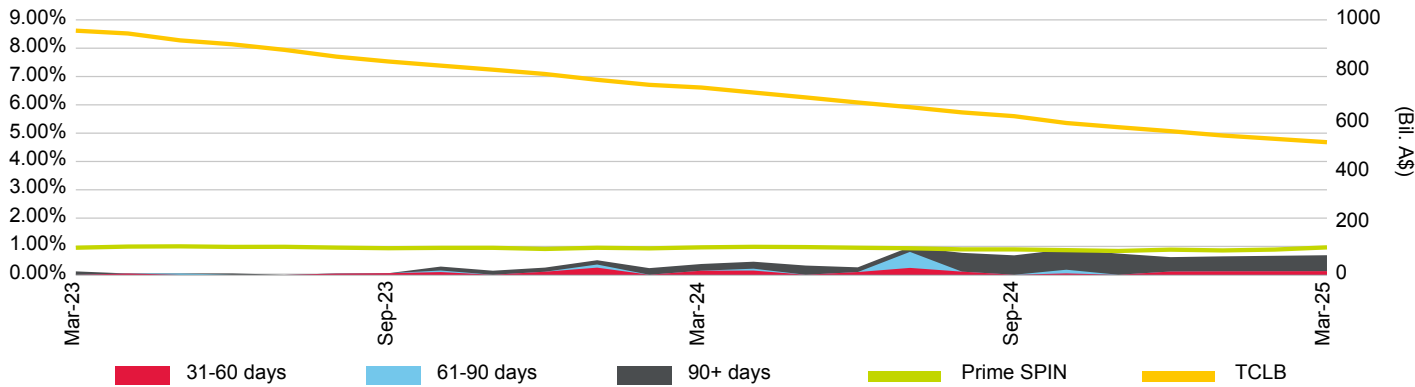

Loan Pool Repayment Trend and Outstanding Security Balance

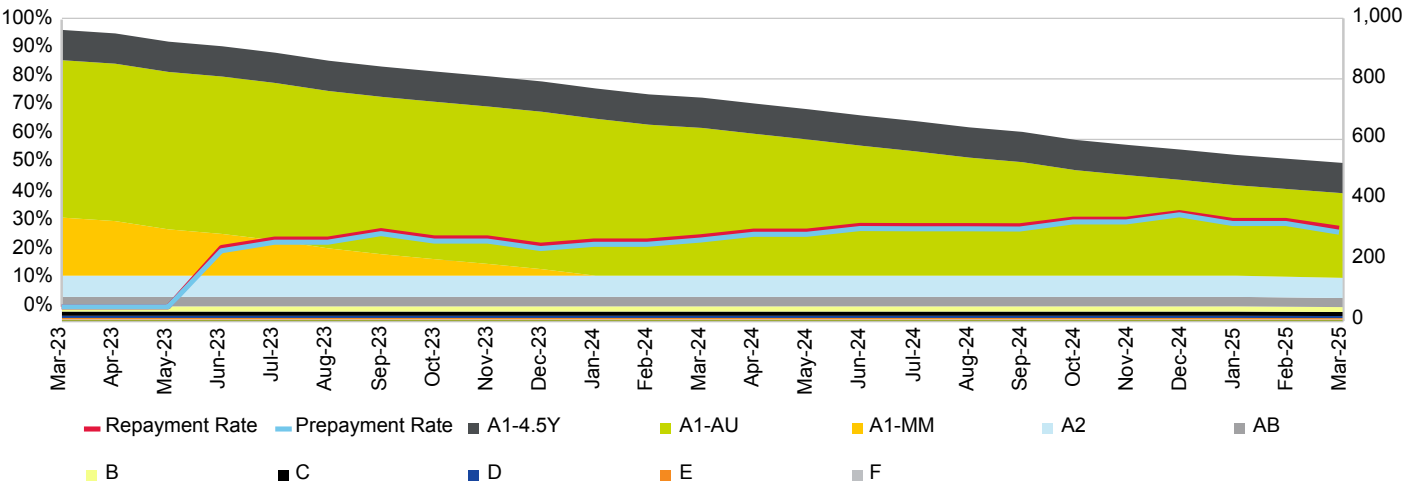

Current Loan To Value Ratio Distribution

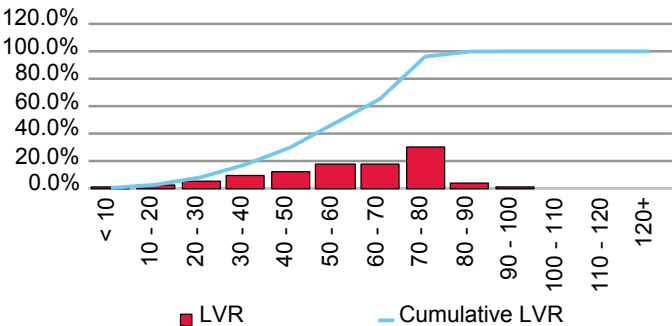

Current Loan Size Distribution (A\$,000)

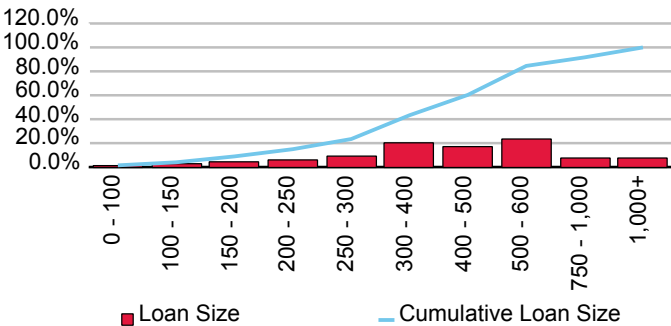

Cumulative Losses

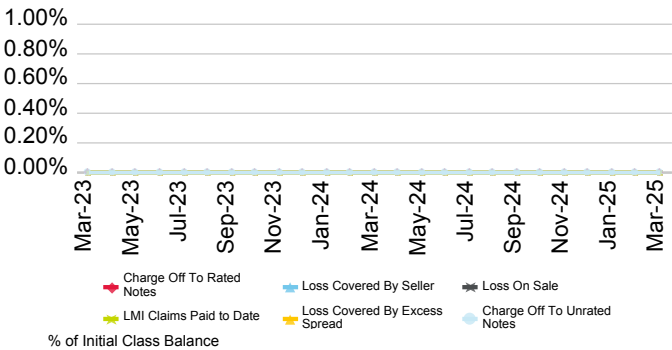

Current Geographic Distribution

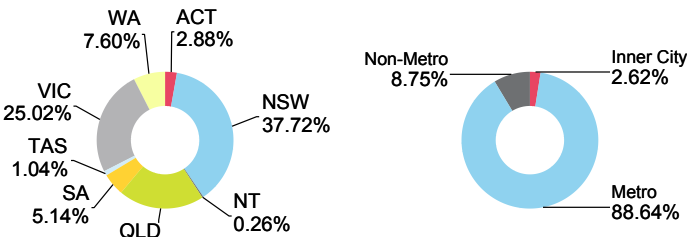

Triton Bond Trust 2023-2 Series 1

Originator	Servicer	Servicer Ranking	Outlook
Columbus Capital Pty Ltd.	Columbus Capital Pty Ltd.	Not Ranked	Not Applicable

Loan Pool Arrears Performance vs SPIN

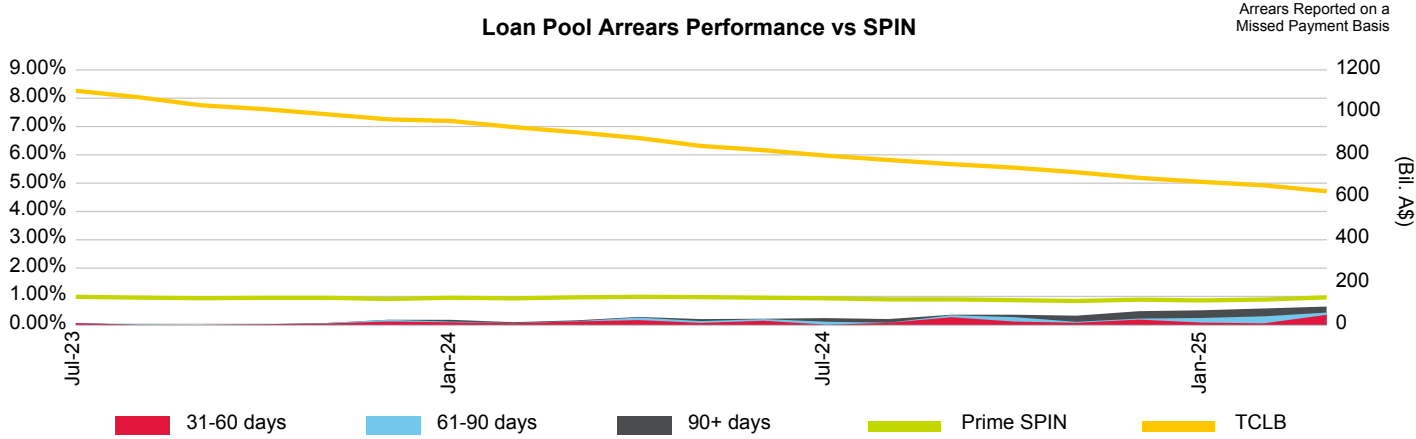

Loan Pool Repayment Trend and Outstanding Security Balance

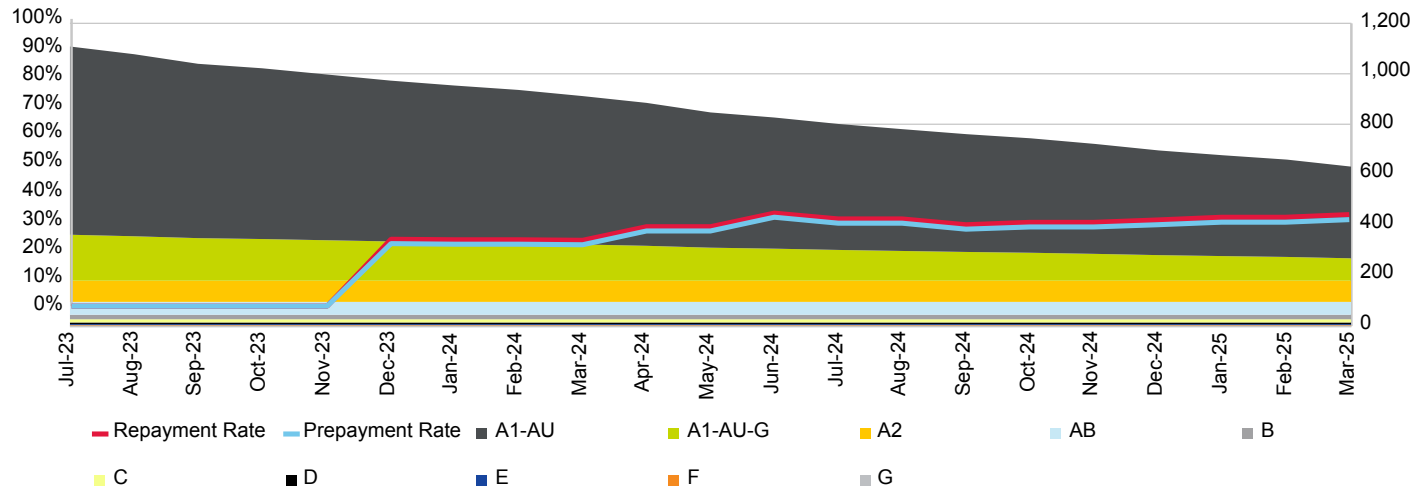

Current Loan To Value Ratio Distribution

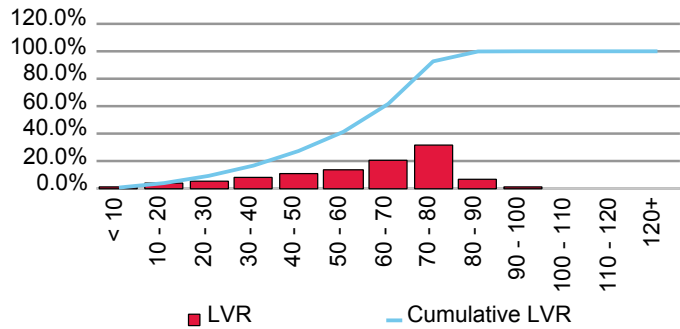

Current Loan Size Distribution (A\$,000)

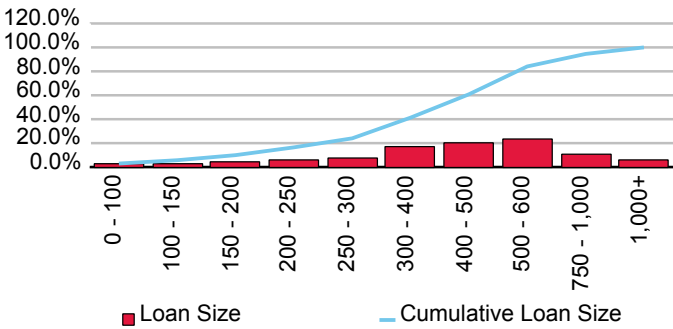

Cumulative Losses

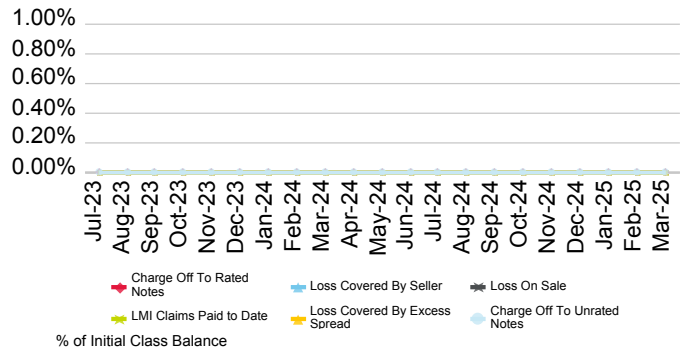

Current Geographic Distribution

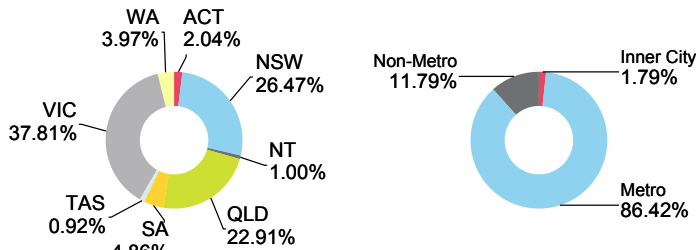

Triton Bond Trust 2023-3P Series 1

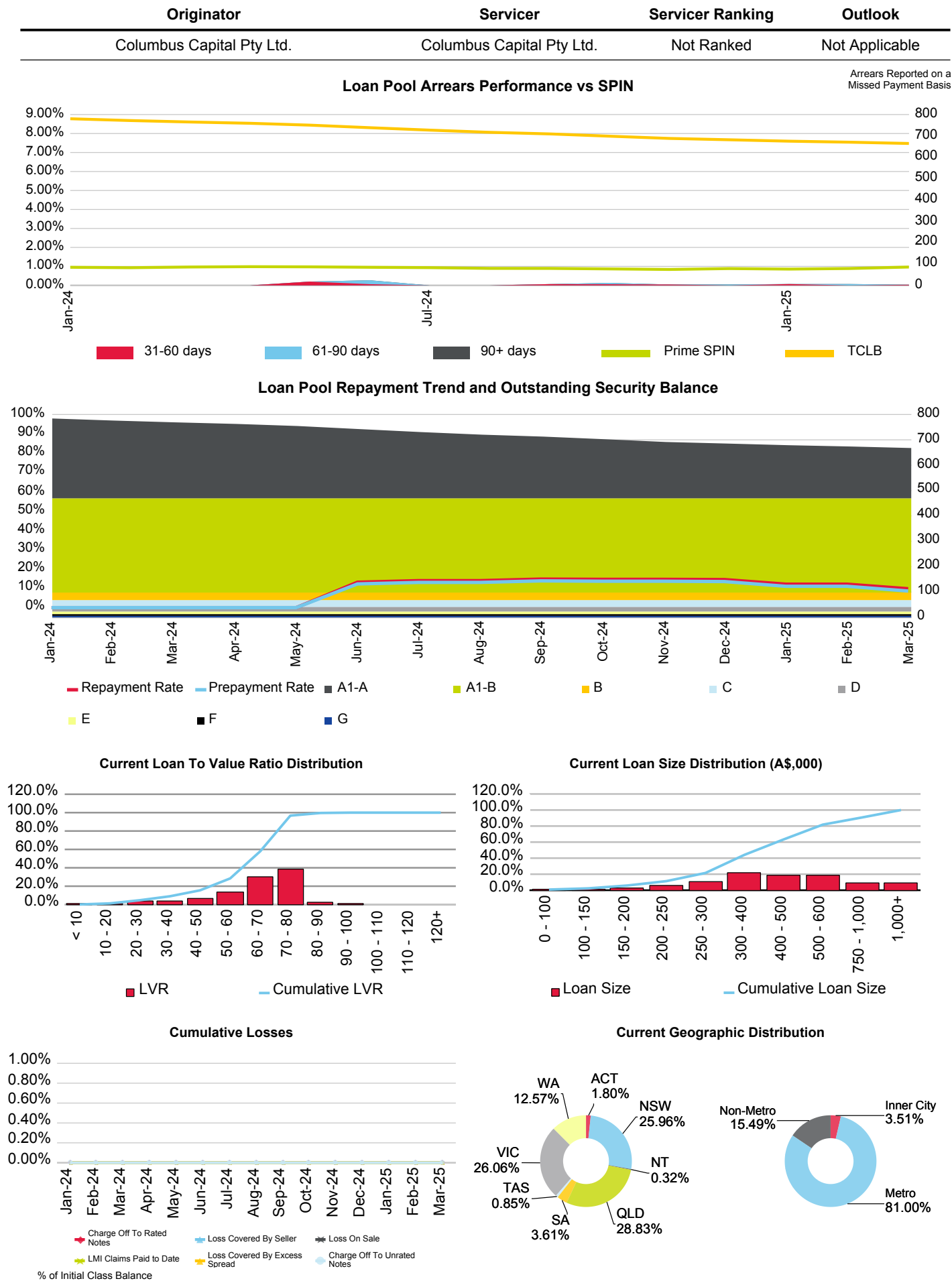

Triton Bond Trust 2024-1 Series 1

Originator	Servicer	Servicer Ranking	Outlook
Columbus Capital Pty Ltd.	Columbus Capital Pty Ltd.	Not Ranked	Not Applicable

Loan Pool Arrears Performance vs SPIN

Arrears Reported on a Missed Payment Basis

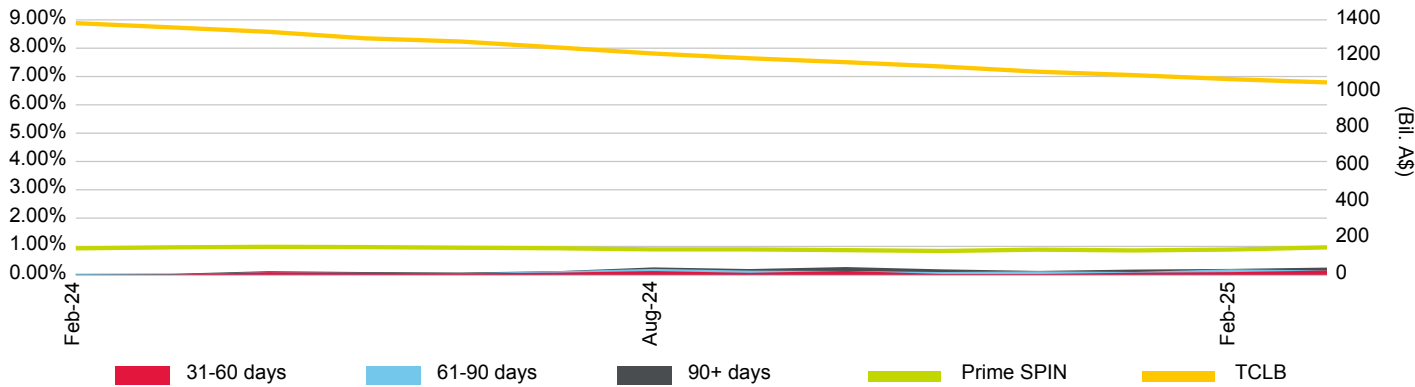

Loan Pool Repayment Trend and Outstanding Security Balance

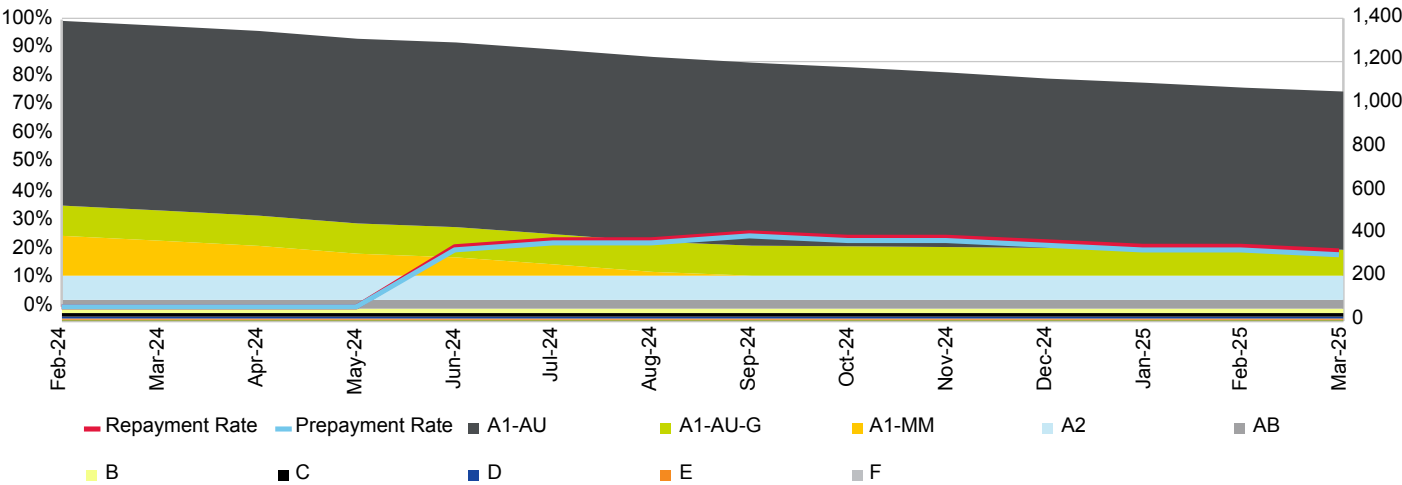

Current Loan To Value Ratio Distribution

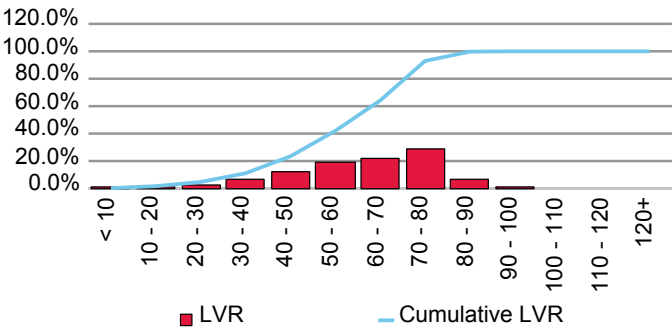

Current Loan Size Distribution (A\$,000)

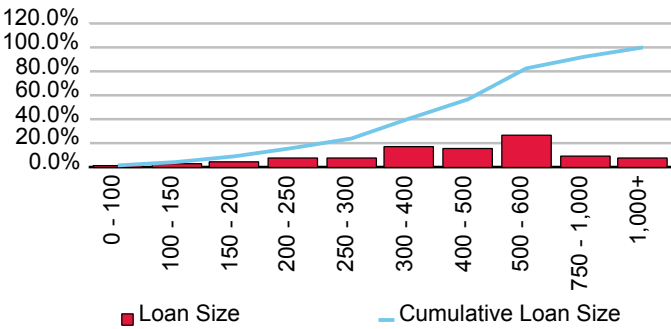

Cumulative Losses

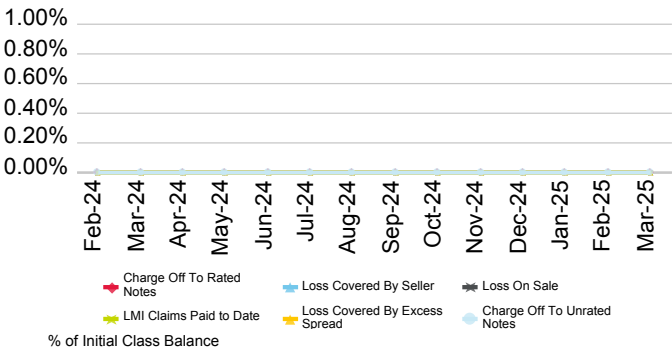

Current Geographic Distribution

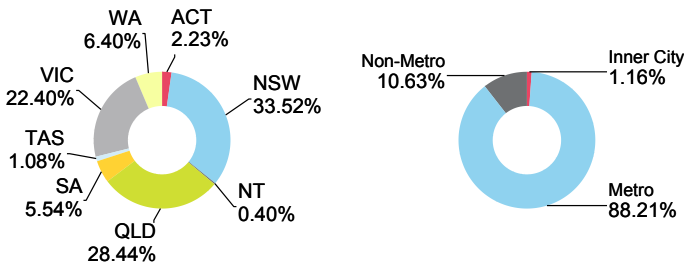

Triton Bond Trust 2024-2 Series 1

Originator	Servicer	Servicer Ranking	Outlook
Columbus Capital Pty Ltd.	Columbus Capital Pty Ltd.	Not Ranked	Not Applicable

Loan Pool Arrears Performance vs SPIN

Arrears Reported on a Missed Payment Basis

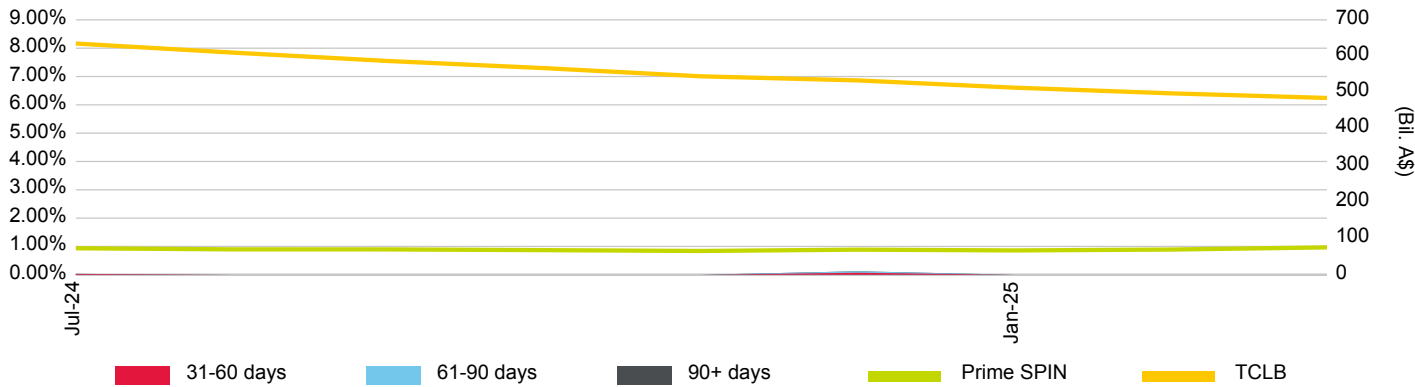

Loan Pool Repayment Trend and Outstanding Security Balance

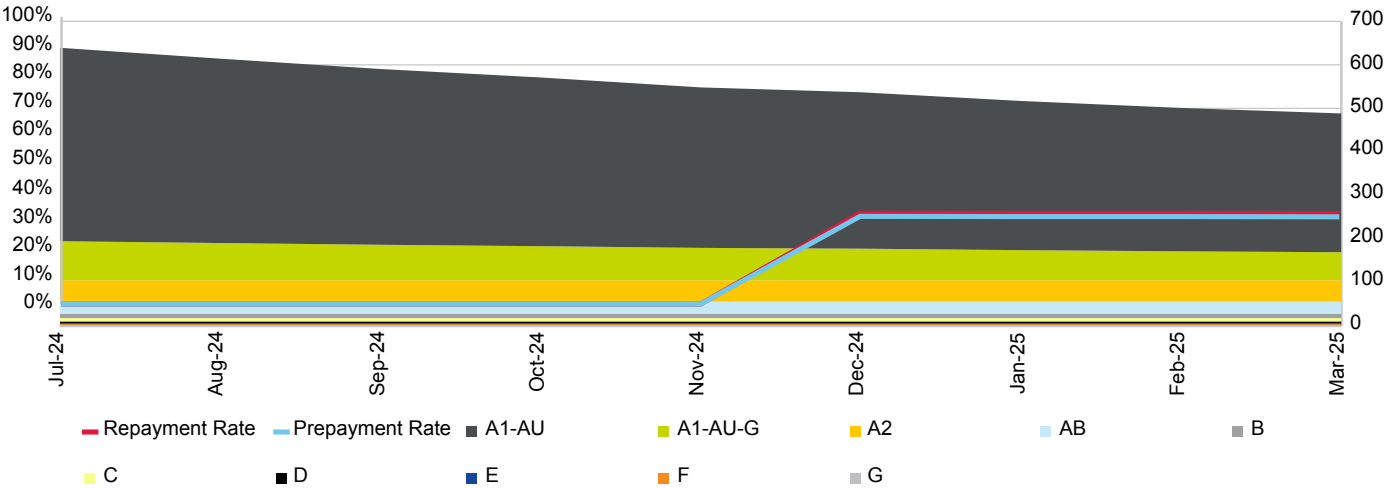

Current Loan To Value Ratio Distribution

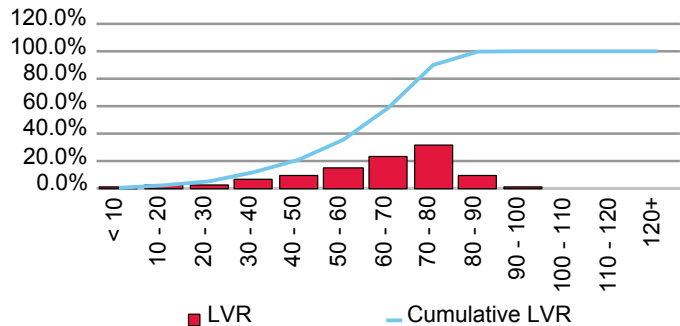

Current Loan Size Distribution (A\$,000)

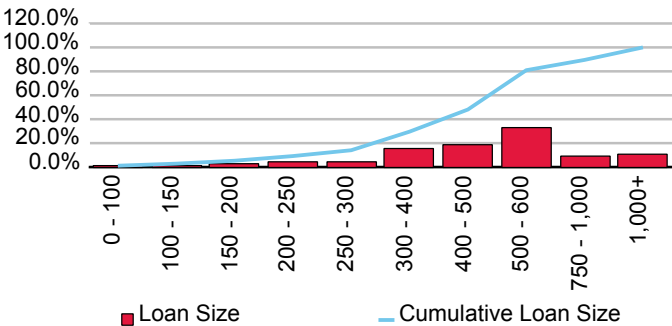

Cumulative Losses

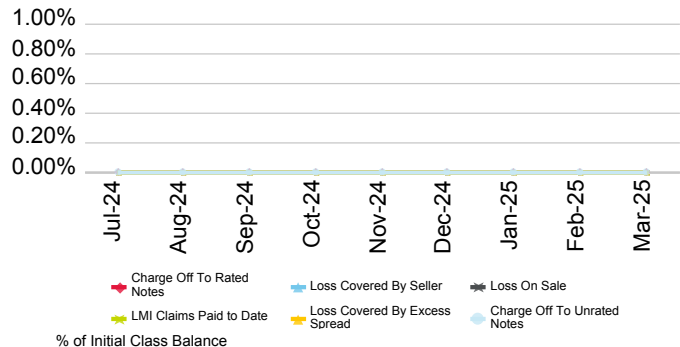

Current Geographic Distribution

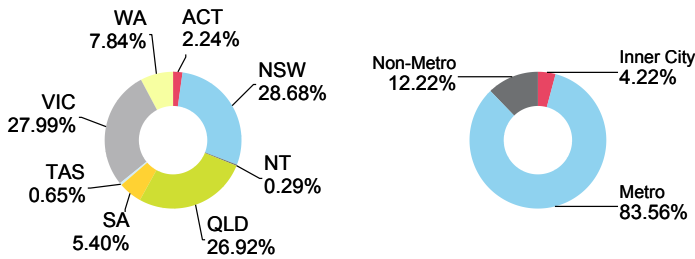

Triton Bond Trust 2024-3 Series 1

Originator	Servicer	Servicer Ranking	Outlook
Columbus Capital Pty Ltd.	Columbus Capital Pty Ltd.	Not Ranked	Not Applicable

Loan Pool Arrears Performance vs SPIN

Arrears Reported on a Missed Payment Basis

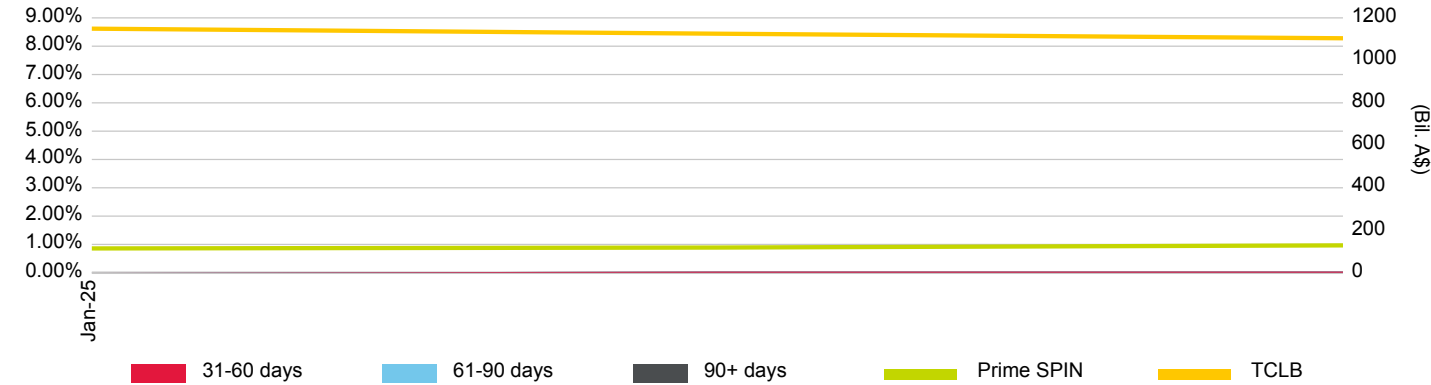

Loan Pool Repayment Trend and Outstanding Security Balance

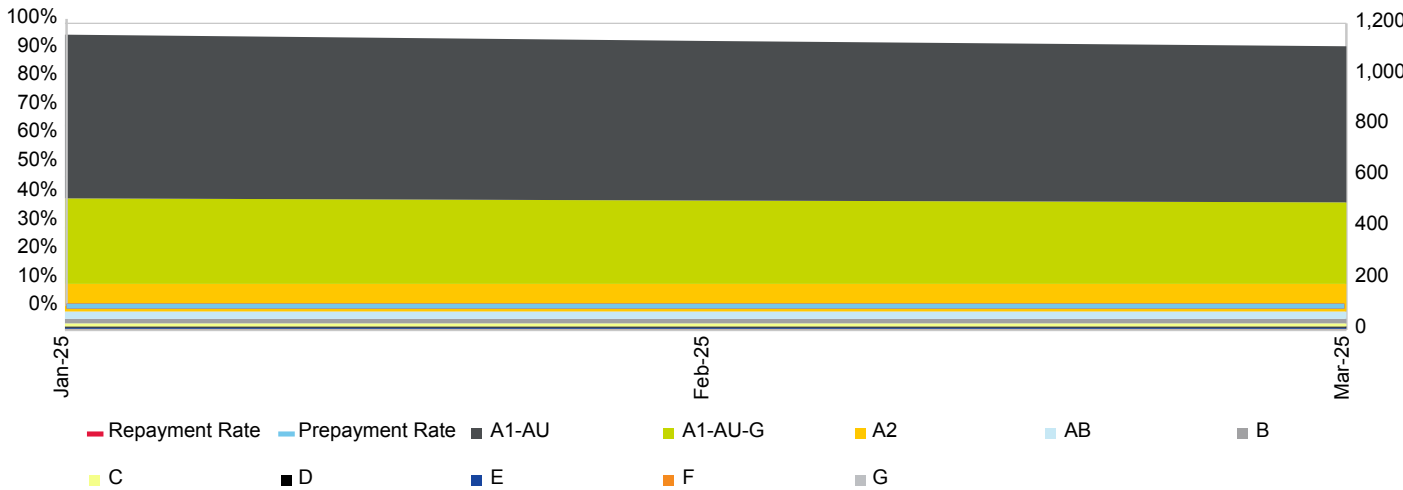

Current Loan To Value Ratio Distribution

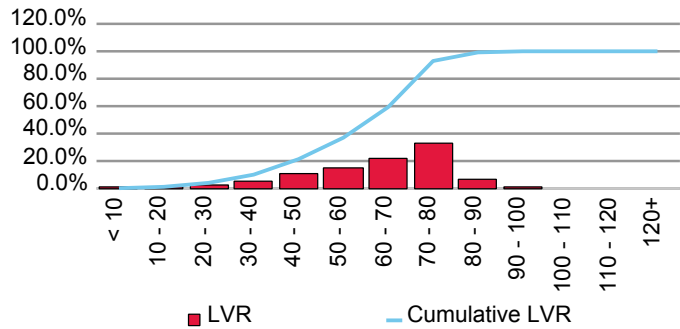

Current Loan Size Distribution (A\$,000)

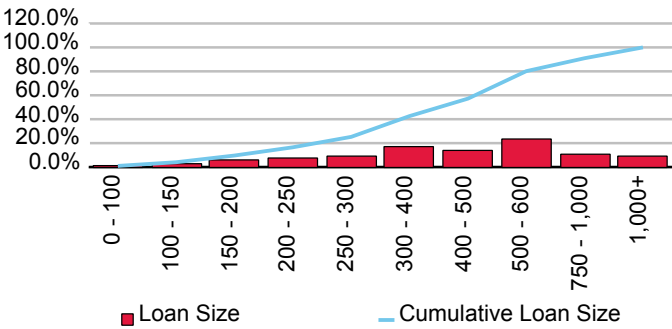

Cumulative Losses

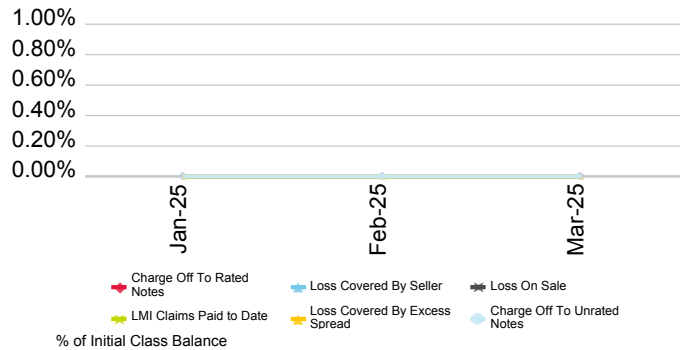

Current Geographic Distribution

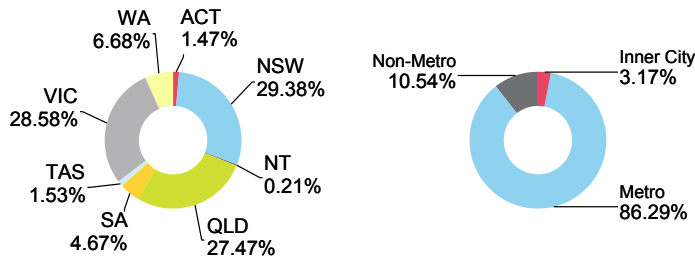

Vermilion Bond Trust 2023 Series 1

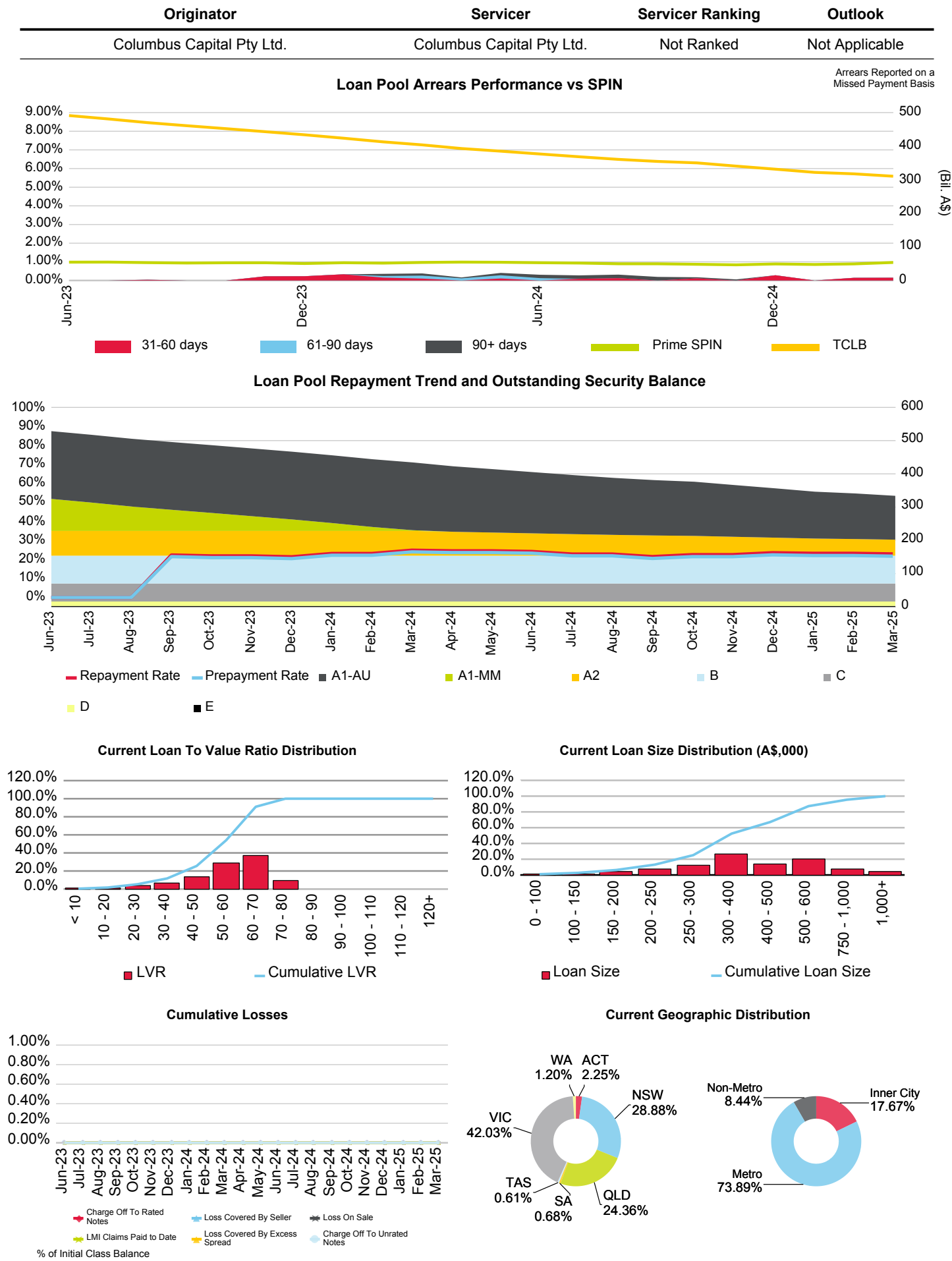

Vermilion Bond Trust 2024 Series 1

Originator	Servicer	Servicer Ranking	Outlook
Columbus Capital Pty Ltd.	Columbus Capital Pty Ltd.	Not Ranked	Not Applicable

Loan Pool Arrears Performance vs SPIN

Arrears Reported on a Missed Payment Basis

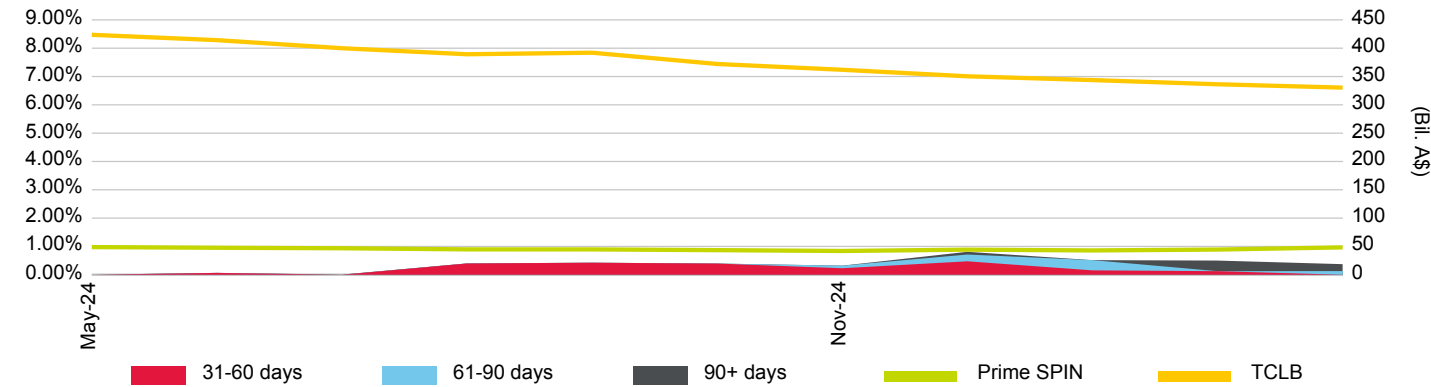

Loan Pool Repayment Trend and Outstanding Security Balance

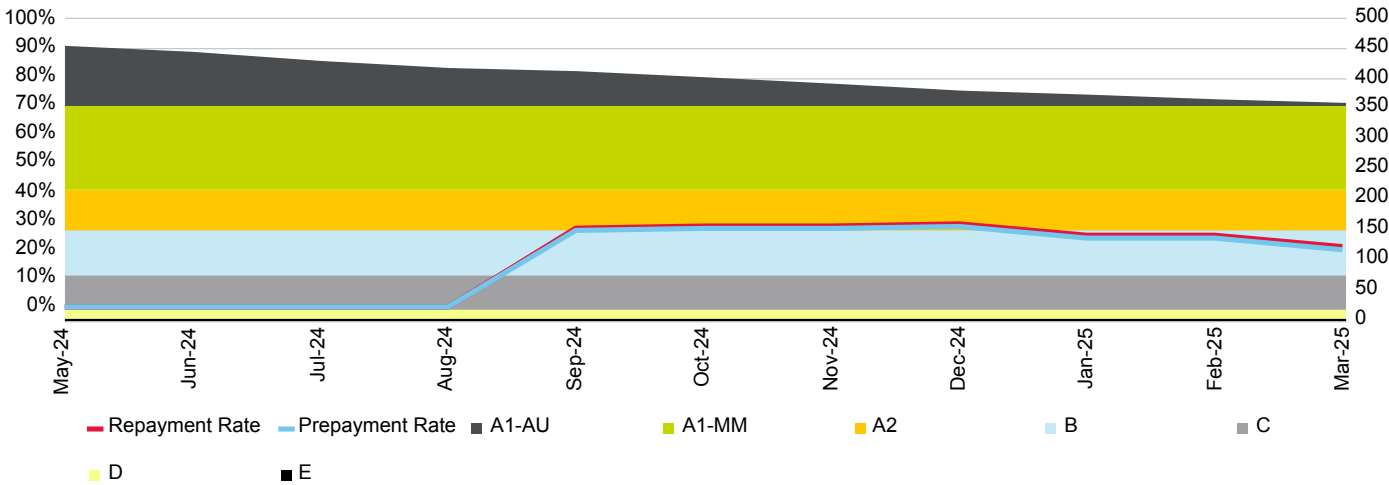

Current Loan To Value Ratio Distribution

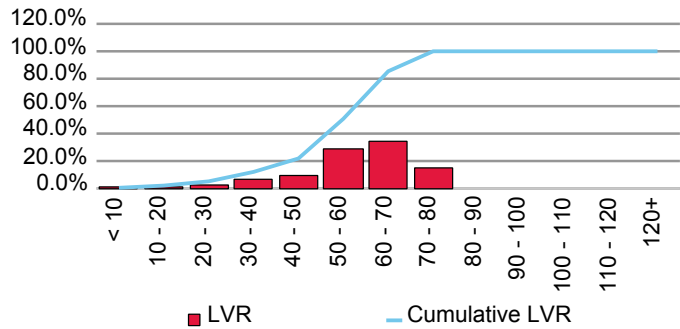

Current Loan Size Distribution (A\$,000)

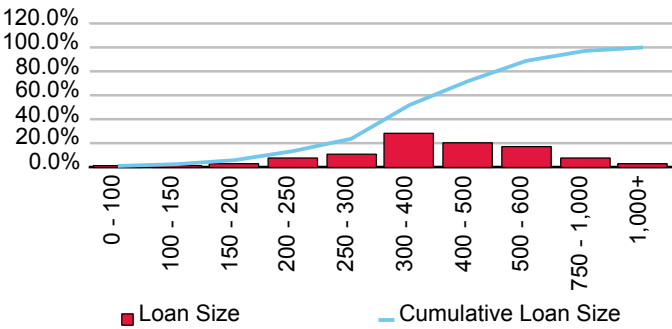

Cumulative Losses

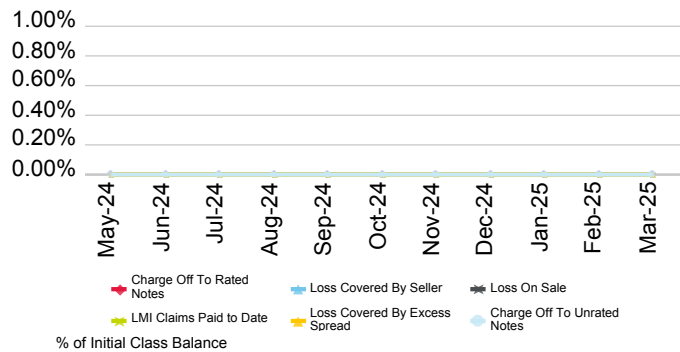

Current Geographic Distribution

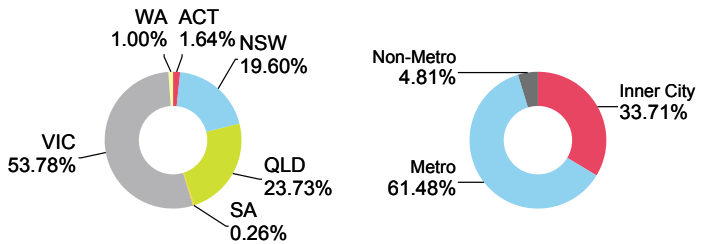

Commonwealth Bank of Australia

First Issue Released	Total # Domestic Issues	Total # Cross Border Issues	# Outstanding	Value Outstanding
29-Oct-97	19	10	13	Mil. A\$ 5,510.62

Loan Pool Arrears Performance vs Prime SPIN

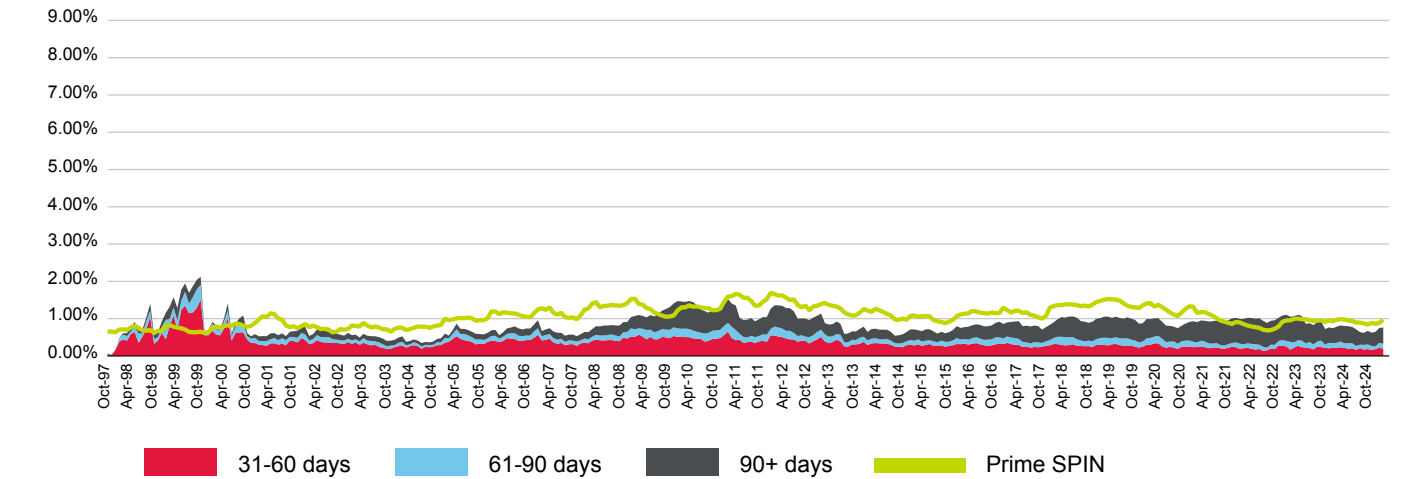

(%)	Apr-24	May-24	Jun-24	Jul-24	Aug-24	Sep-24	Oct-24	Nov-24	Dec-24	Jan-25	Feb-25	Mar-25
31-60 days	0.24	0.21	0.19	0.20	0.16	0.21	0.17	0.19	0.16	0.18	0.23	0.19
61-90 days	0.15	0.12	0.15	0.14	0.10	0.09	0.12	0.12	0.11	0.08	0.13	0.14
90+ days	0.43	0.46	0.45	0.43	0.45	0.34	0.32	0.36	0.36	0.39	0.40	0.44
Total	0.82	0.80	0.80	0.78	0.71	0.64	0.62	0.67	0.62	0.65	0.75	0.76
Prime SPIN	0.99	0.98	0.95	0.94	0.90	0.89	0.87	0.84	0.89	0.86	0.89	0.97

Prepayment & Repayment Rates vs Prime SPPI

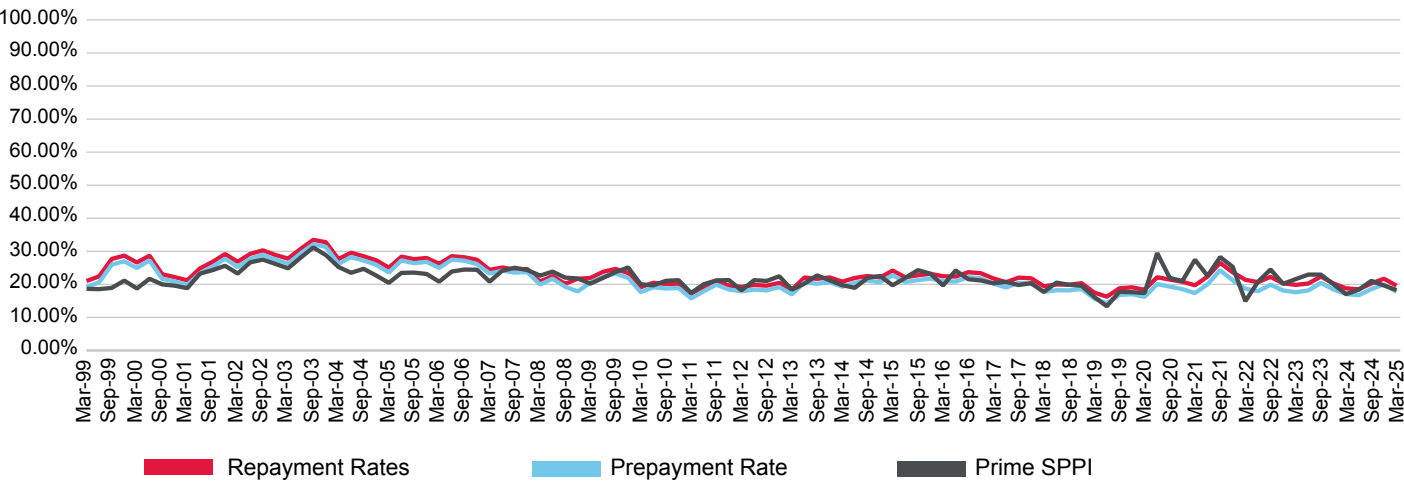

(%)	Jun-22	Sep-22	Dec-22	Mar-23	Jun-23	Sep-23	Dec-23	Mar-24	Jun-24	Sep-24	Dec-24	Mar-25
Prepayment	17.93	19.90	18.13	17.63	18.15	20.46	18.45	17.07	16.72	18.56	20.01	17.76
Repayment	20.67	22.27	20.30	19.85	20.25	22.37	20.27	18.80	18.51	20.26	21.73	19.60
Prime SPPI	20.76	24.52	20.17	21.60	22.96	22.95	20.03	17.04	18.37	21.06	19.68	18.26

Medallion Trust Series 2015-1

Originator	Servicer	Servicer Ranking	Outlook
Commonwealth Bank of Australia	Commonwealth Bank of Australia	Not Ranked	Not Applicable

Loan Pool Arrears Performance vs SPIN

Arrears Reported on a Scheduled Balance Basis

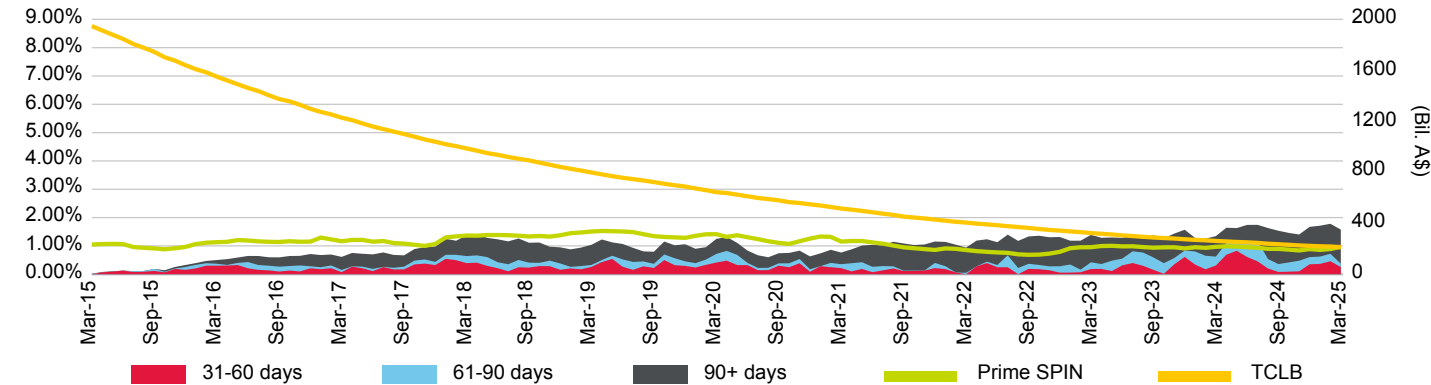

Loan Pool Repayment Trend and Outstanding Security Balance

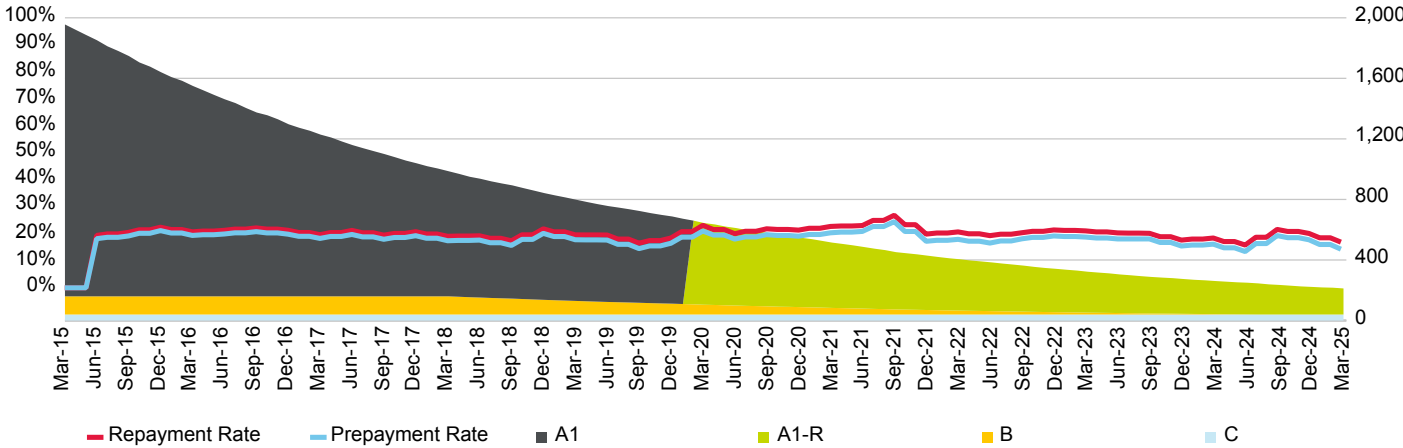

Current Loan To Value Ratio Distribution

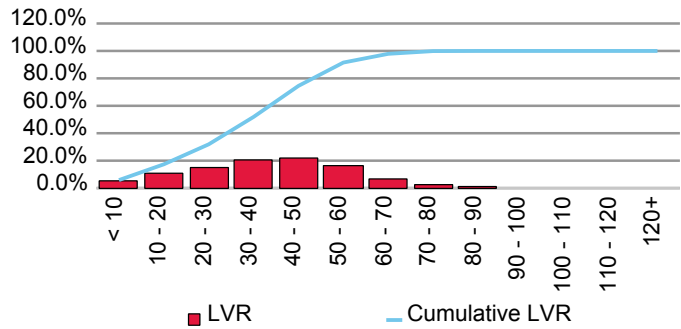

Current Loan Size Distribution (A\$,000)

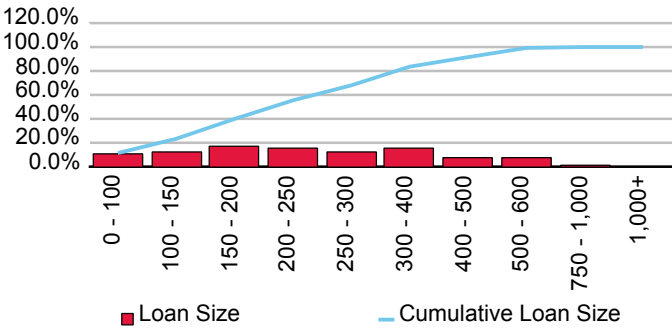

Cumulative Losses

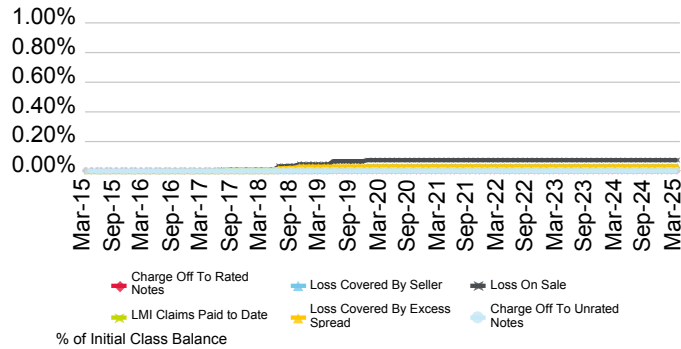

Current Geographic Distribution

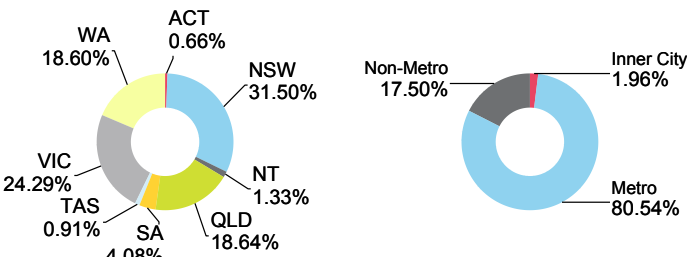

Medallion Trust Series 2015-2

Originator	Servicer	Servicer Ranking	Outlook
Commonwealth Bank of Australia	Commonwealth Bank of Australia	Not Ranked	Not Applicable

Loan Pool Arrears Performance vs SPIN

Arrears Reported on a Scheduled Balance Basis

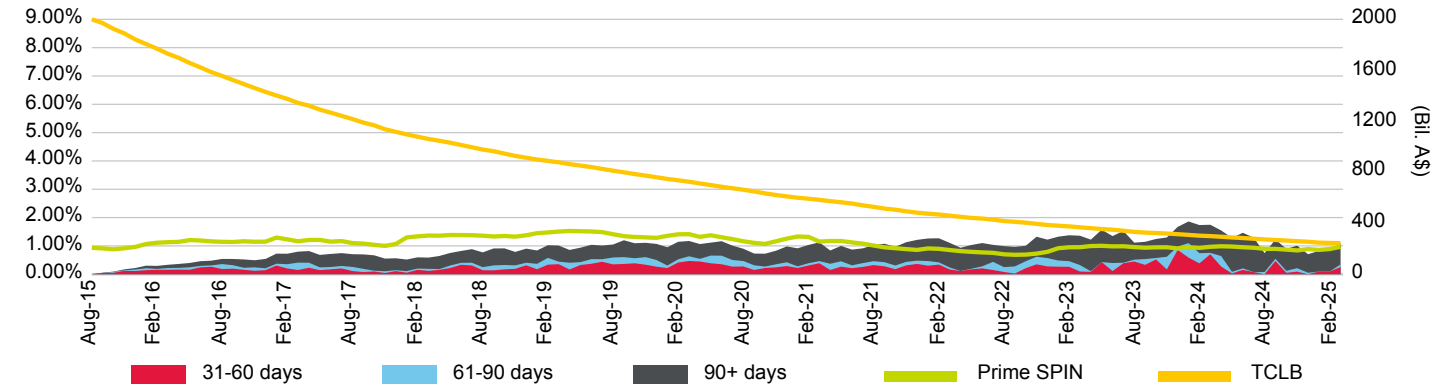

Loan Pool Repayment Trend and Outstanding Security Balance

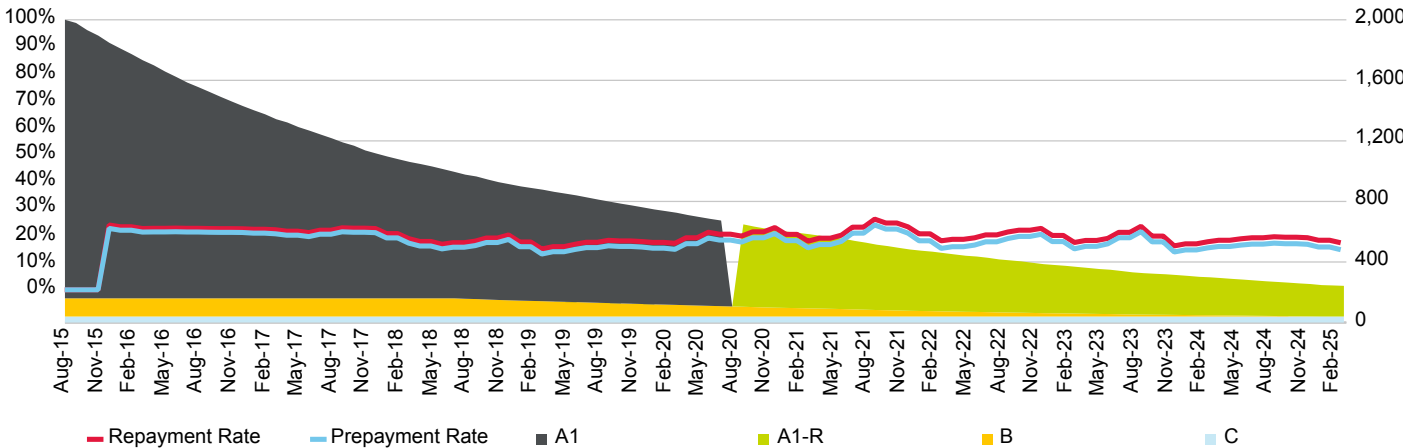

Current Loan To Value Ratio Distribution

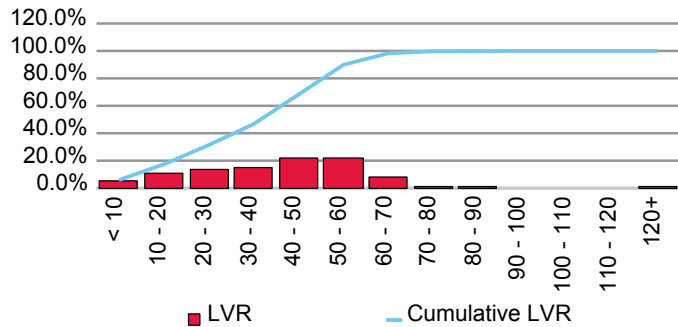

Current Loan Size Distribution (A\$,000)

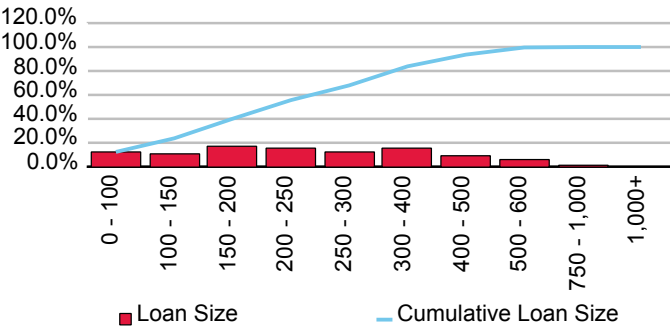

Cumulative Losses

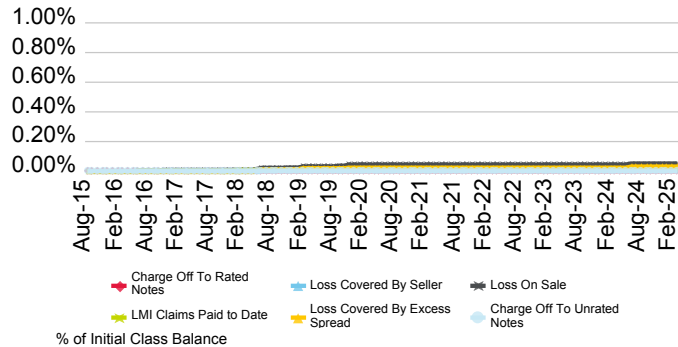

Current Geographic Distribution

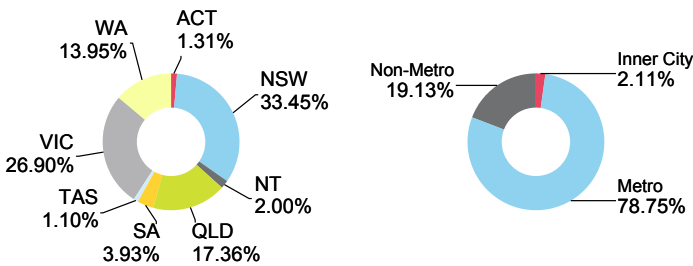

Medallion Trust Series 2016-1

Originator	Servicer	Servicer Ranking	Outlook
Commonwealth Bank of Australia	Commonwealth Bank of Australia	Not Ranked	Not Applicable

Loan Pool Arrears Performance vs SPIN

Arrears Reported on a Scheduled Balance Basis

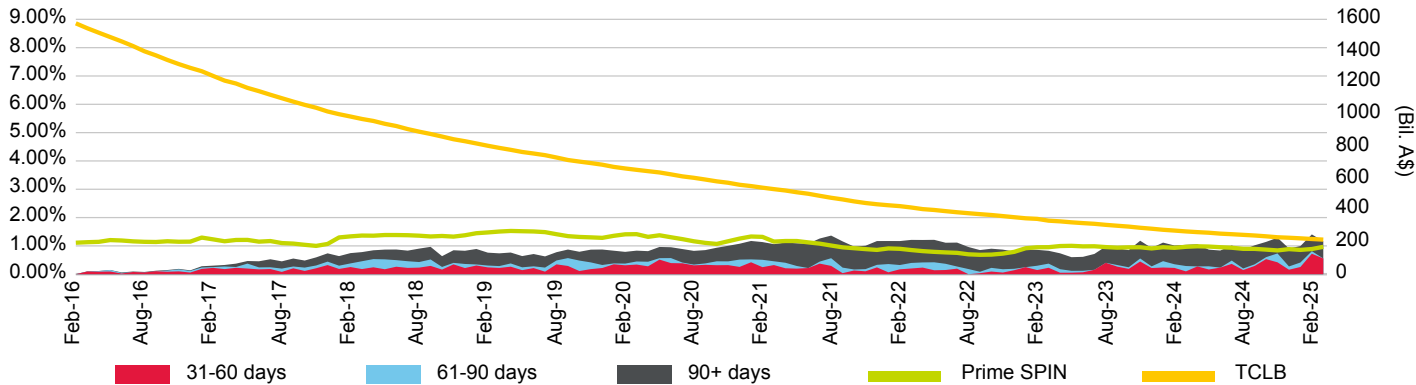

Loan Pool Repayment Trend and Outstanding Security Balance

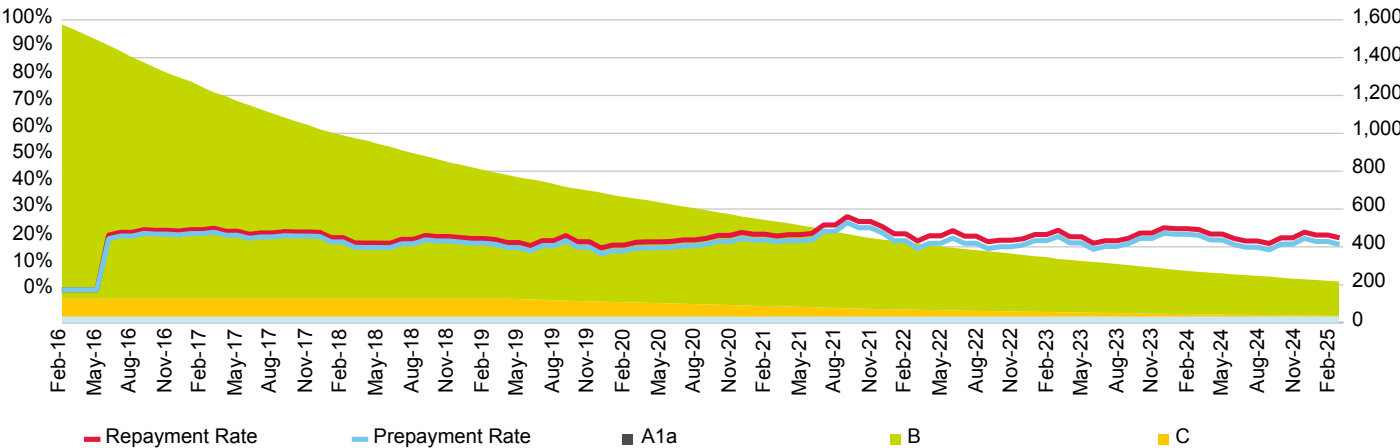

Current Loan To Value Ratio Distribution

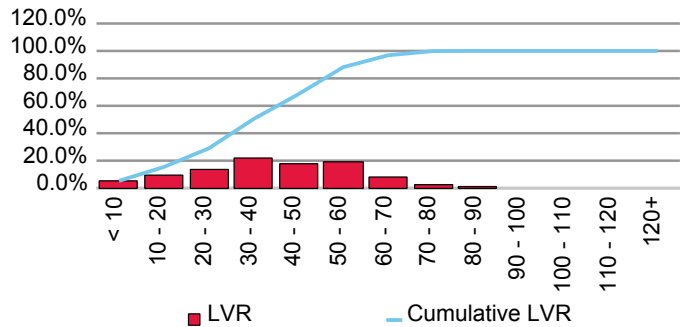

Current Loan Size Distribution (A\$,000)

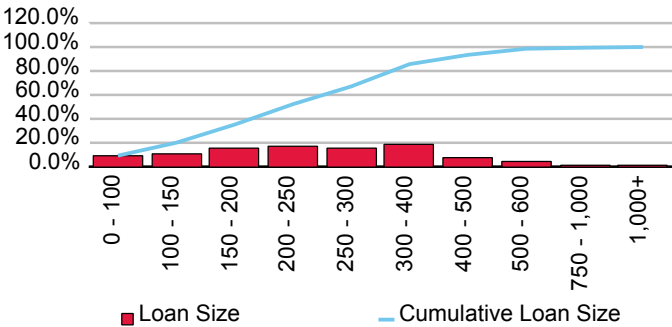

Cumulative Losses

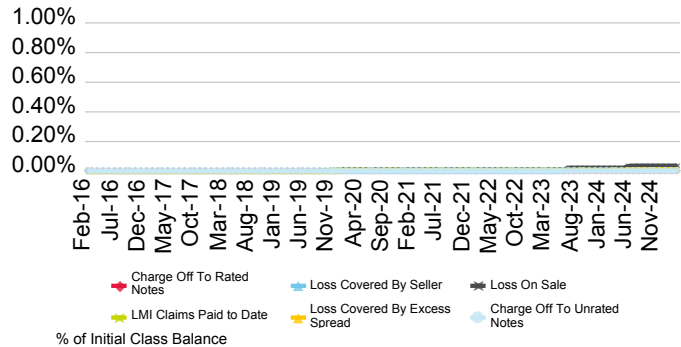

Current Geographic Distribution

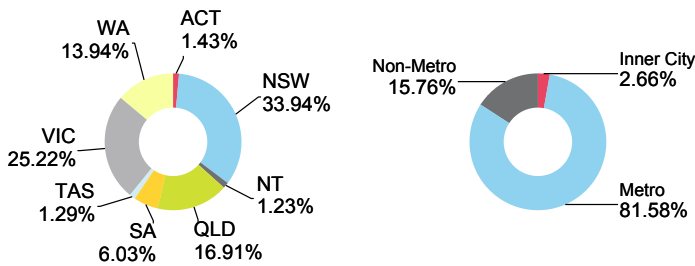

Medallion Trust Series 2016-2

Originator	Servicer	Servicer Ranking	Outlook
Commonwealth Bank of Australia	Commonwealth Bank of Australia	Not Ranked	Not Applicable

Loan Pool Arrears Performance vs SPIN

Arrears Reported on a Scheduled Balance Basis

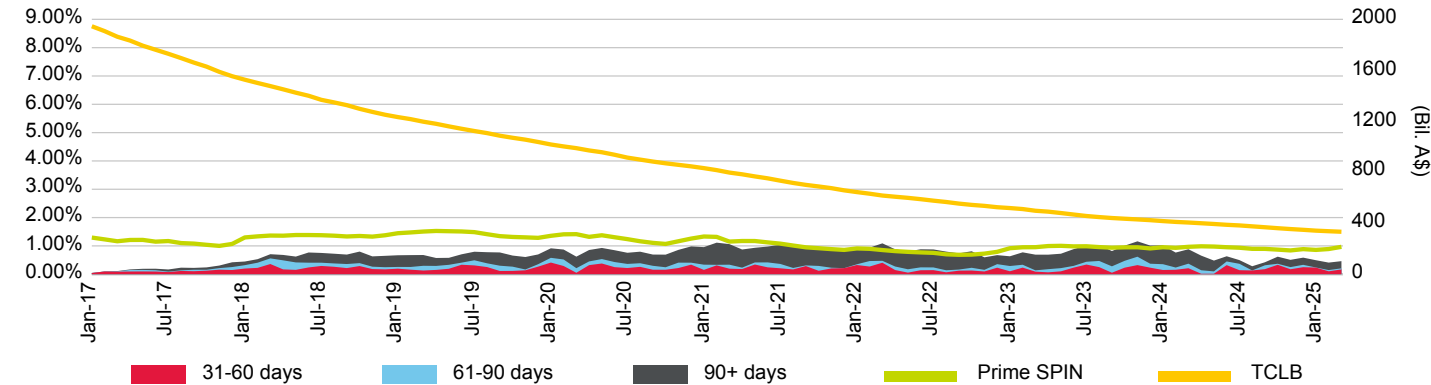

Loan Pool Repayment Trend and Outstanding Security Balance

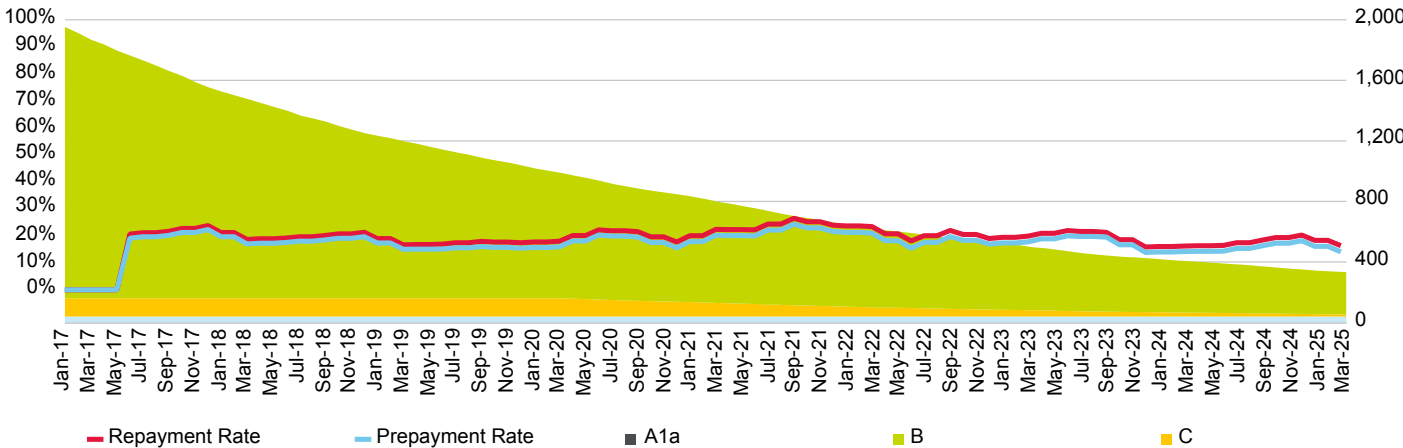

Current Loan To Value Ratio Distribution

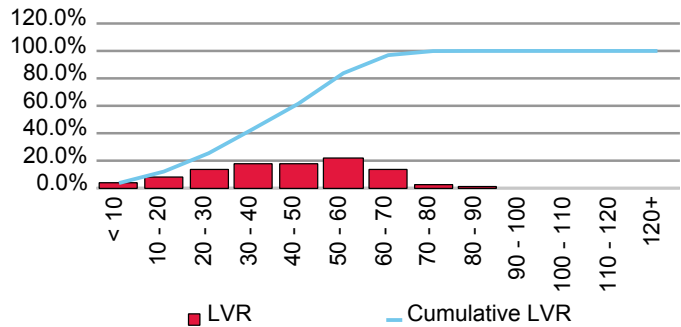

Current Loan Size Distribution (A\$,000)

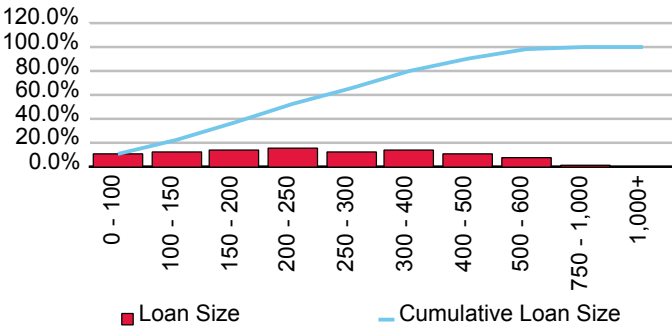

Cumulative Losses

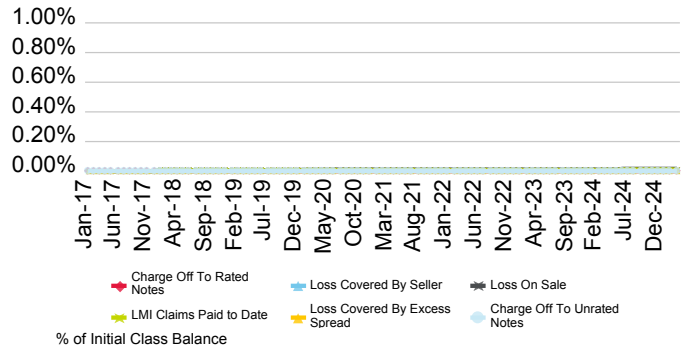

Current Geographic Distribution

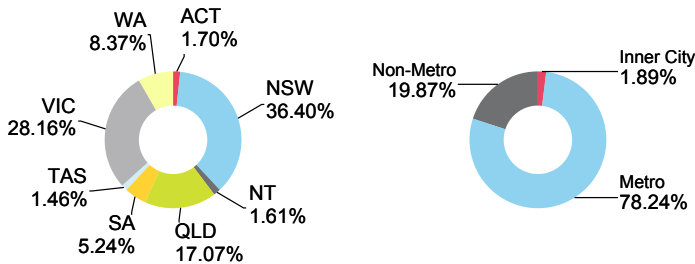

Medallion Trust Series 2017-1

Originator	Servicer	Servicer Ranking	Outlook
Commonwealth Bank of Australia	Commonwealth Bank of Australia	Not Ranked	Not Applicable

Loan Pool Arrears Performance vs SPIN

Arrears Reported on a Scheduled Balance Basis

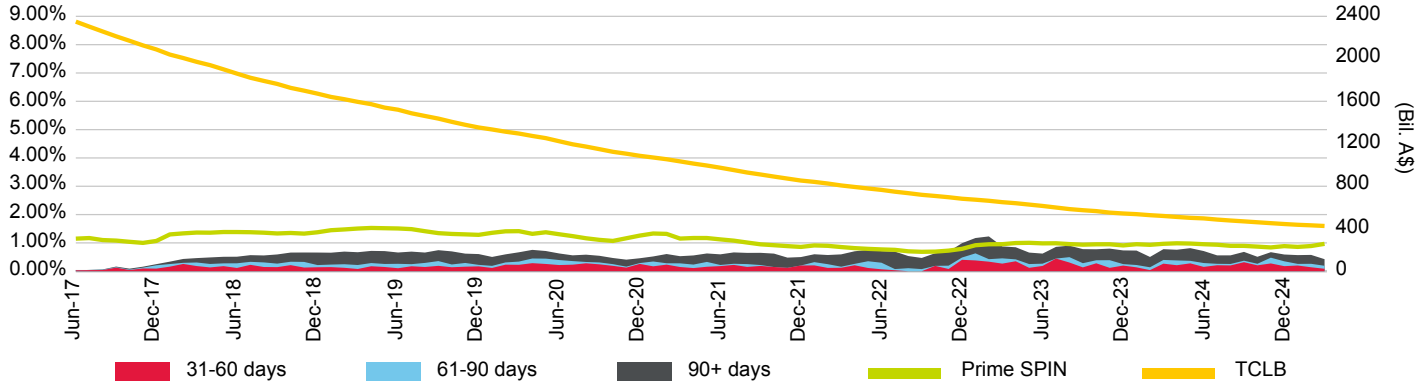

Loan Pool Repayment Trend and Outstanding Security Balance

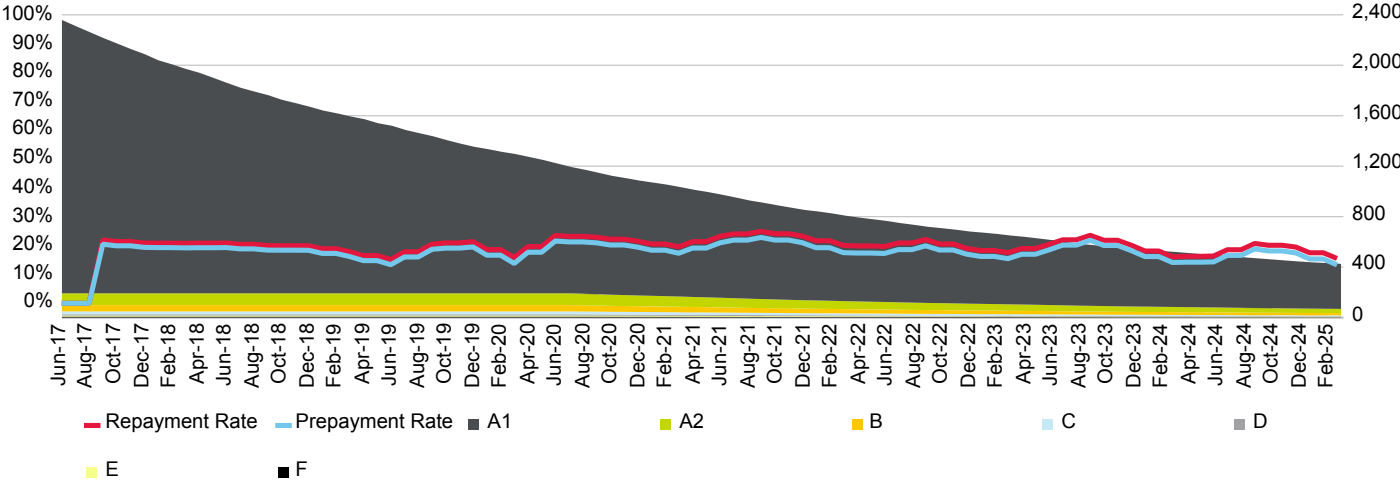

Current Loan To Value Ratio Distribution

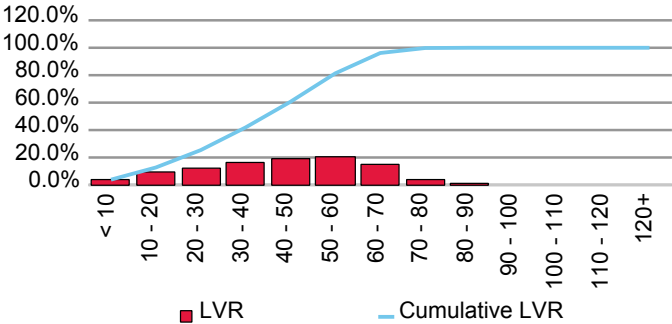

Current Loan Size Distribution (A\$,000)

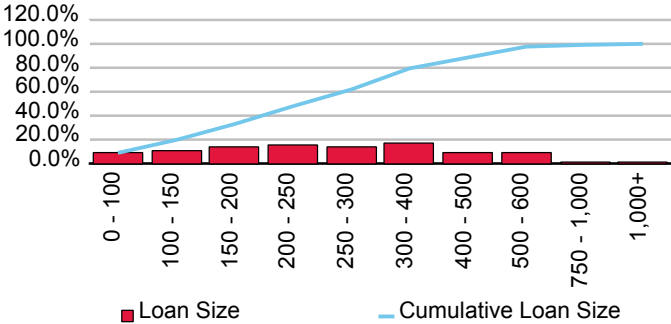

Cumulative Losses

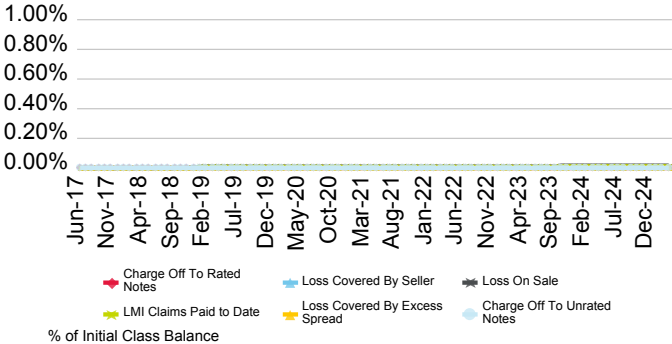

Current Geographic Distribution

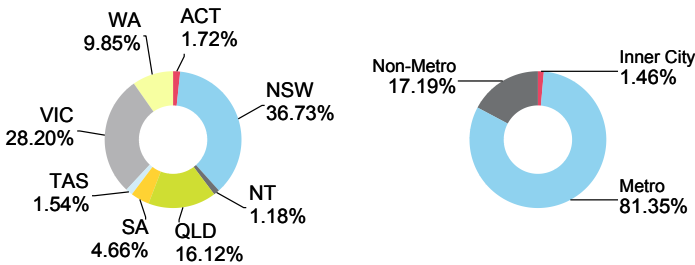

Medallion Trust Series 2017-2

Originator	Servicer	Servicer Ranking	Outlook
Commonwealth Bank of Australia	Commonwealth Bank of Australia	Not Ranked	Not Applicable

Loan Pool Arrears Performance vs SPIN

Arrears Reported on a Scheduled Balance Basis

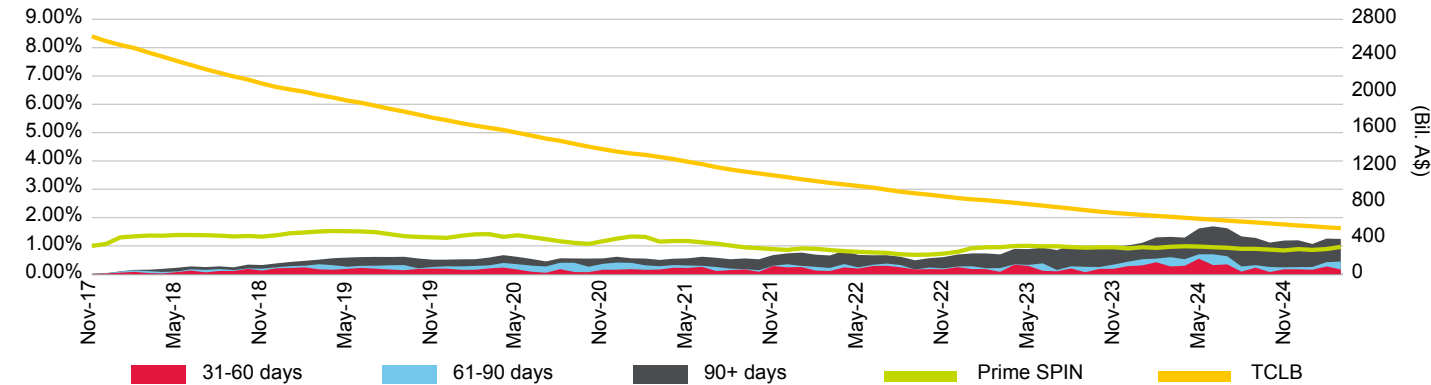

Loan Pool Repayment Trend and Outstanding Security Balance

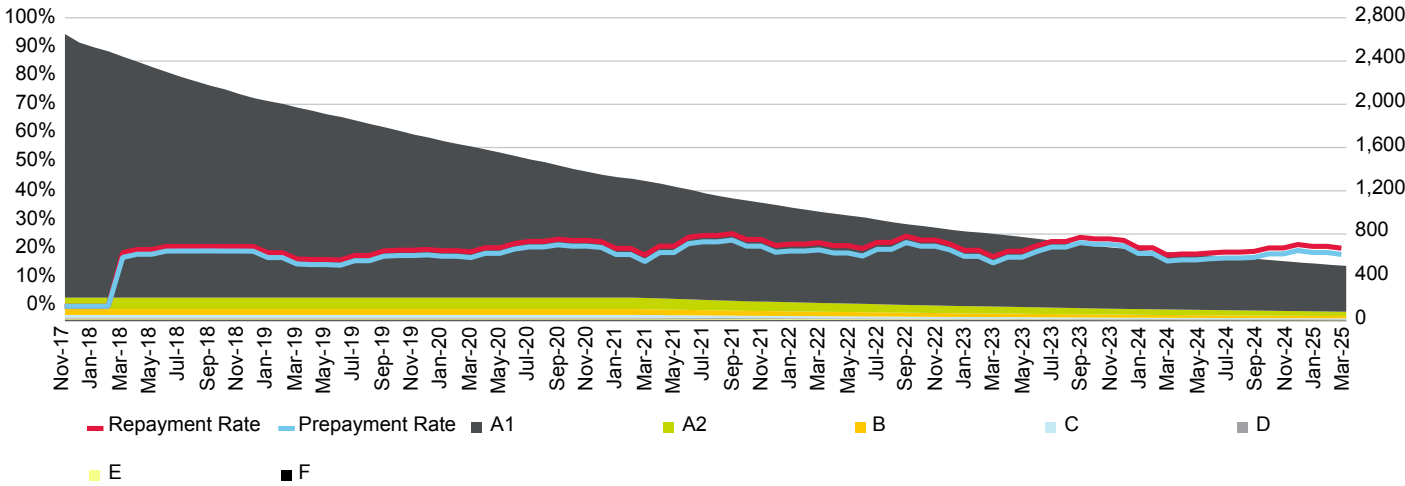

Current Loan To Value Ratio Distribution

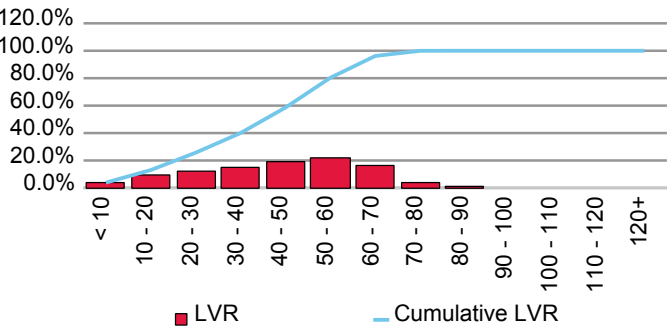

Current Loan Size Distribution (A\$,000)

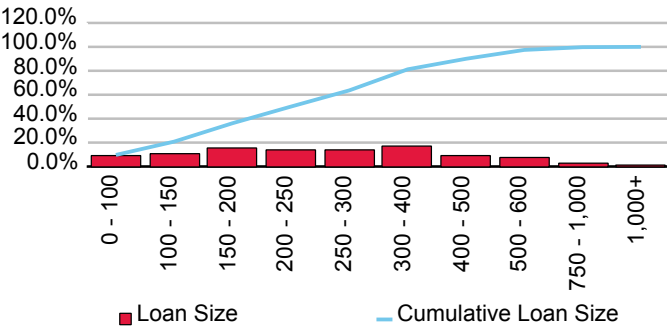

Cumulative Losses

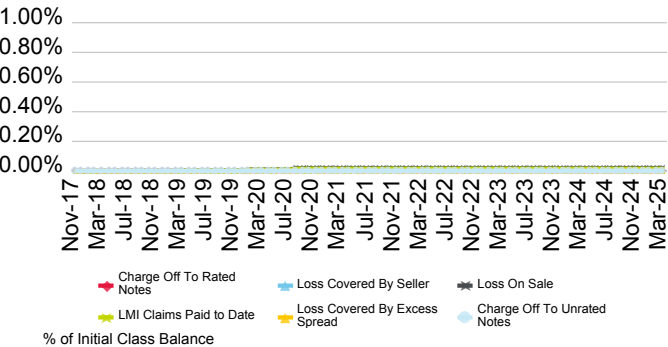

Current Geographic Distribution

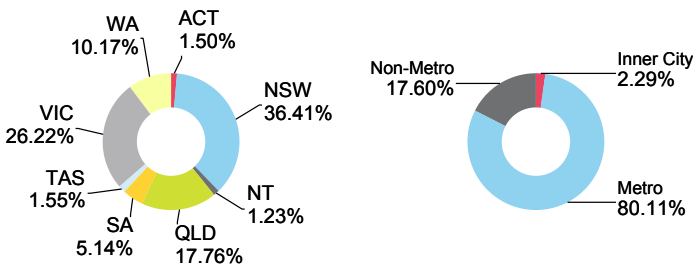

Medallion Trust Series 2019-1

Originator	Servicer	Servicer Ranking	Outlook
Commonwealth Bank of Australia	Commonwealth Bank of Australia	Not Ranked	Not Applicable

Loan Pool Arrears Performance vs SPIN

Arrears Reported on a Scheduled Balance Basis

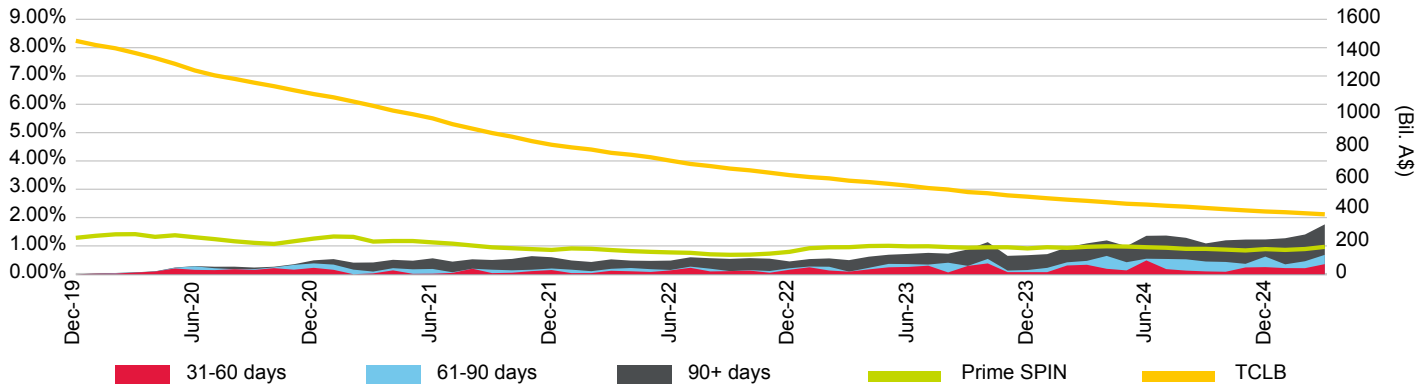

Loan Pool Repayment Trend and Outstanding Security Balance

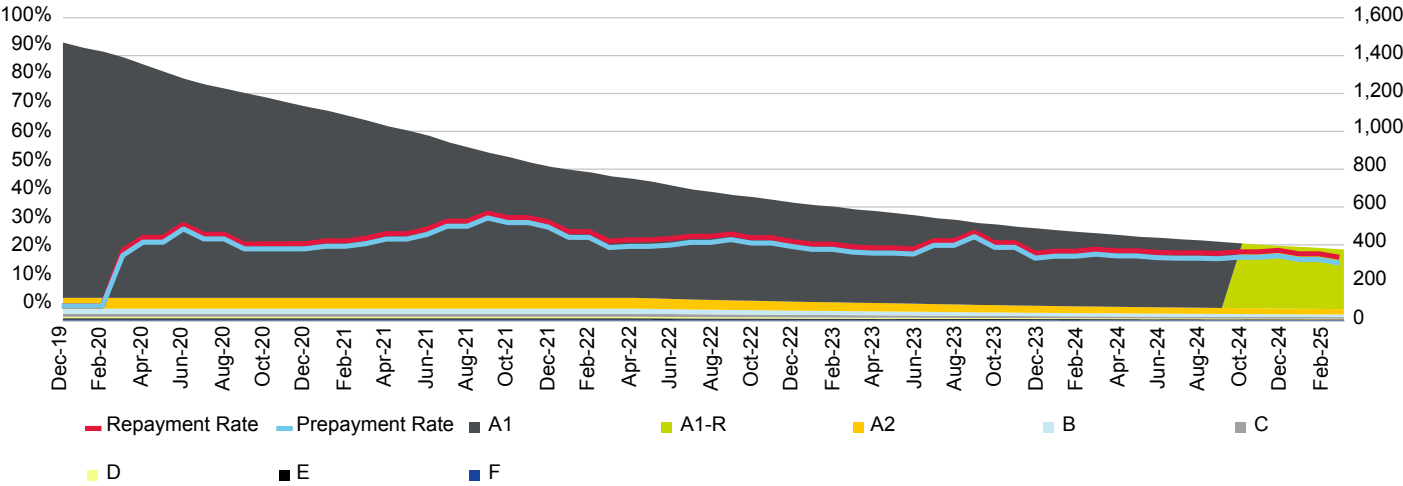

Current Loan To Value Ratio Distribution

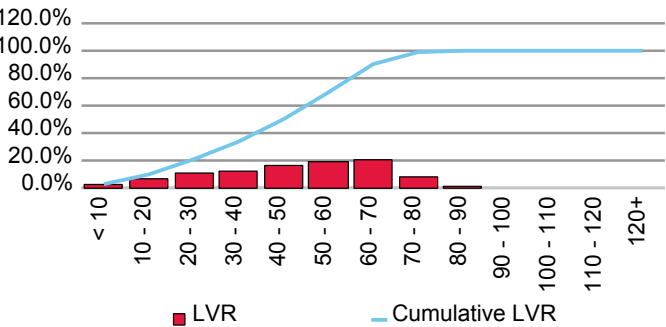

Current Loan Size Distribution (A\$,000)

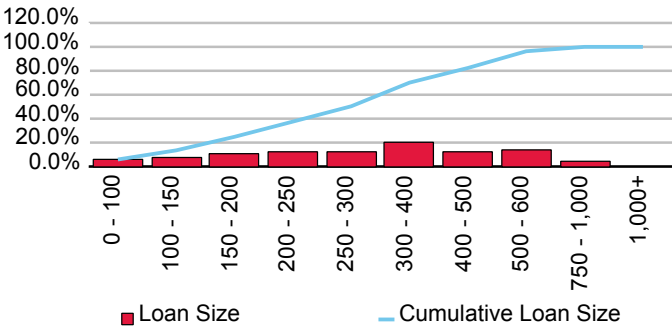

Cumulative Losses

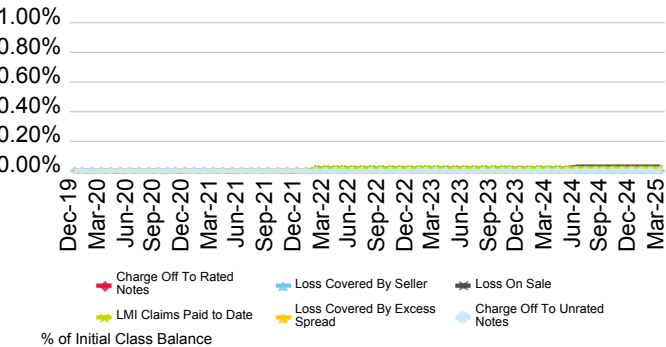

Current Geographic Distribution

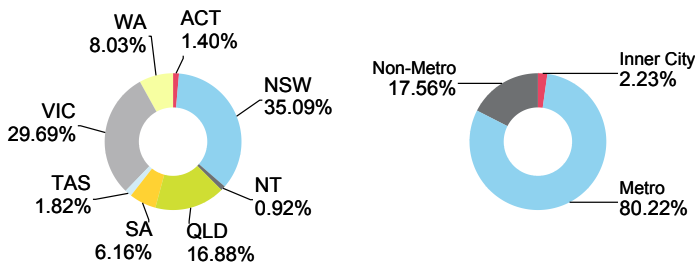

Medallion Trust Series 2023-1

Originator	Servicer	Servicer Ranking	Outlook
Commonwealth Bank of Australia	Commonwealth Bank of Australia	Not Ranked	Not Applicable

Loan Pool Arrears Performance vs SPIN

Arrears Reported on a Scheduled Balance Basis

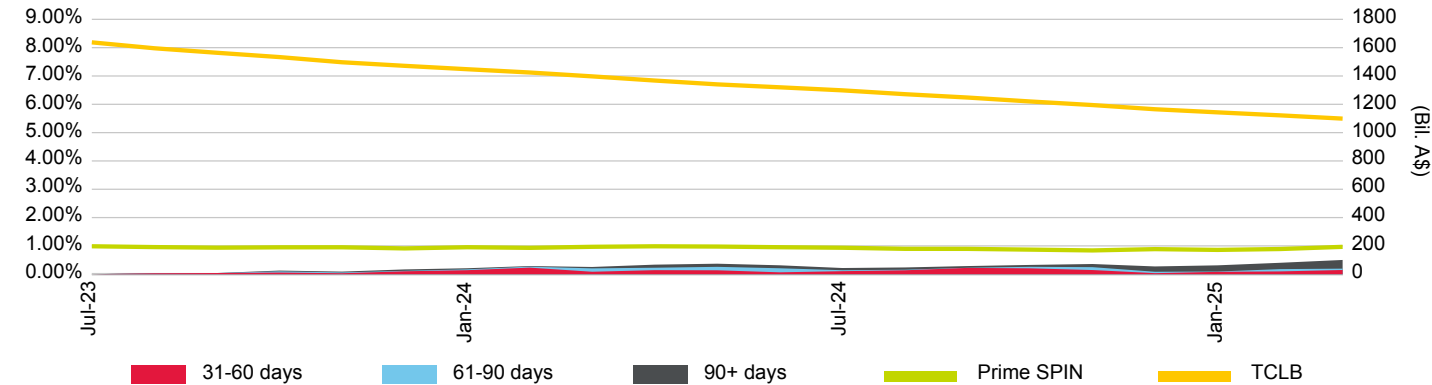

Loan Pool Repayment Trend and Outstanding Security Balance

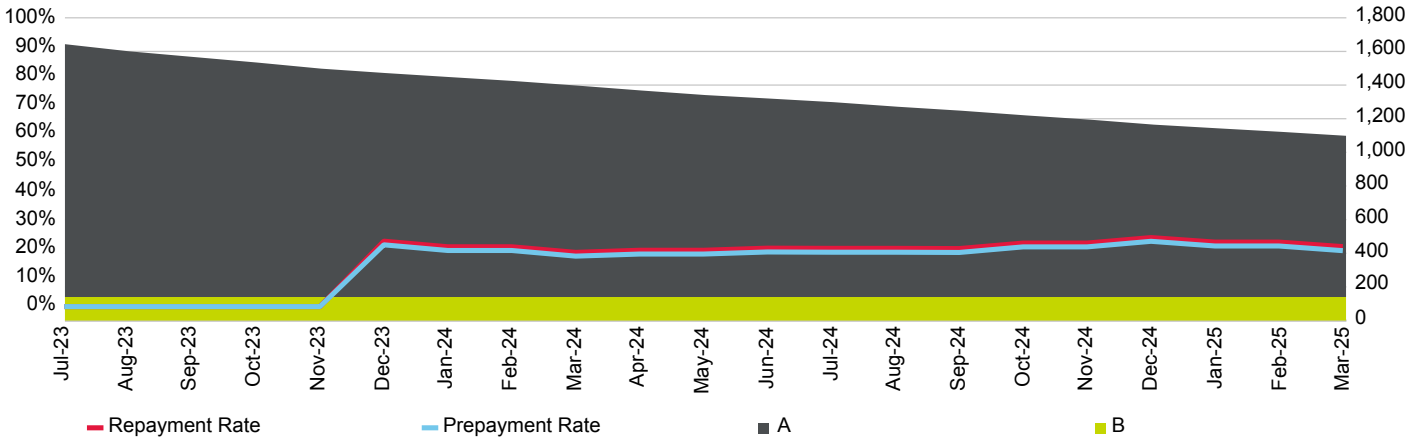

Current Loan To Value Ratio Distribution

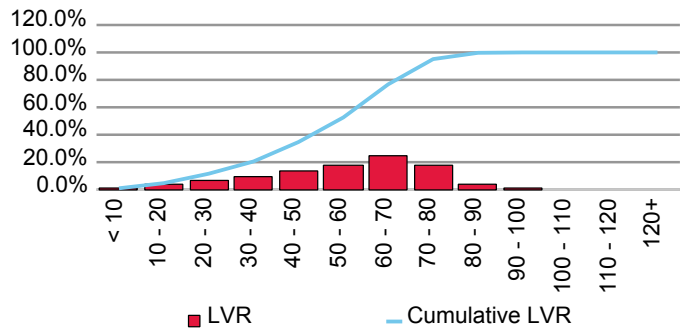

Current Loan Size Distribution (A\$,000)

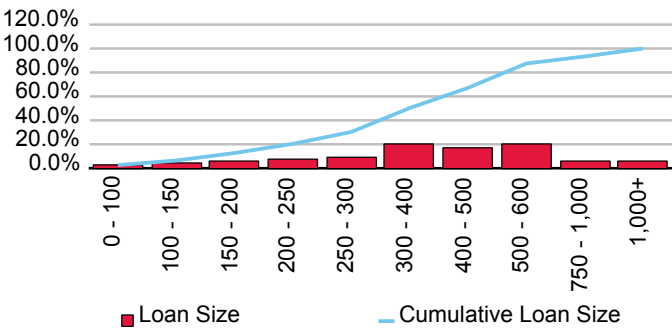

Cumulative Losses

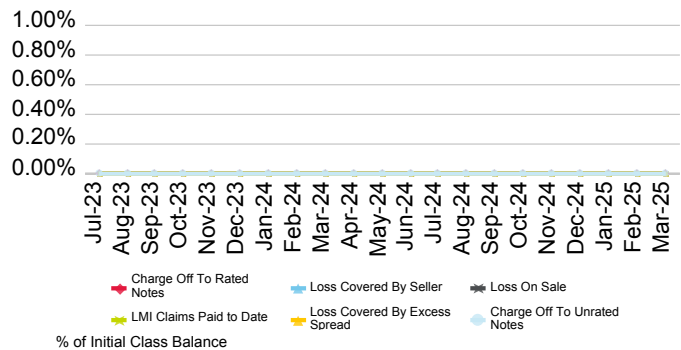

Current Geographic Distribution

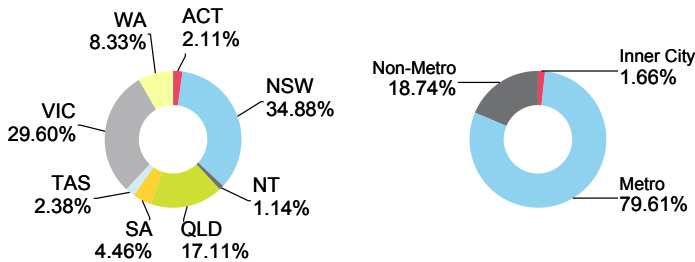

Medallion Trust Series 2023-2

Originator	Servicer	Servicer Ranking	Outlook
Commonwealth Bank of Australia	Commonwealth Bank of Australia	Not Ranked	Not Applicable

Loan Pool Arrears Performance vs SPIN

Arrears Reported on a Scheduled Balance Basis

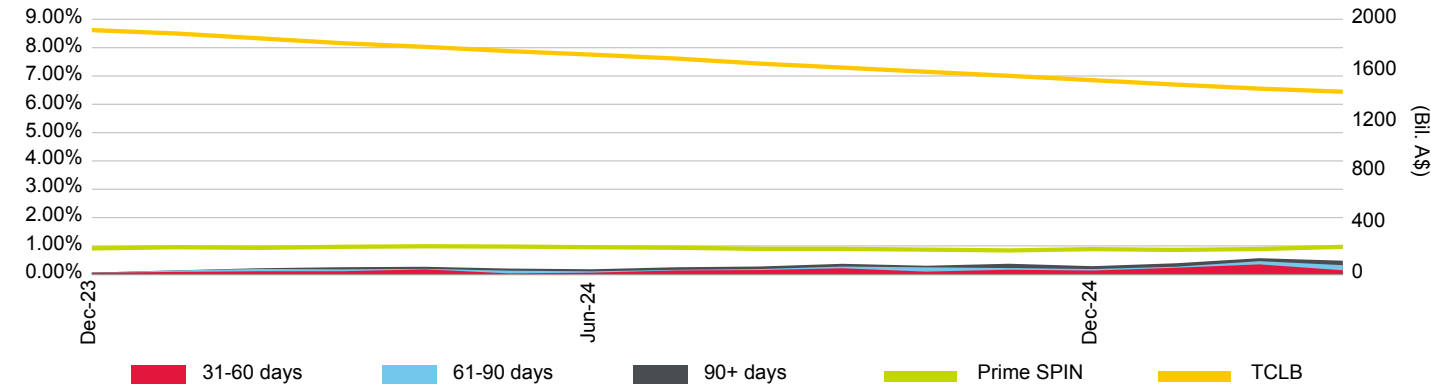

Loan Pool Repayment Trend and Outstanding Security Balance

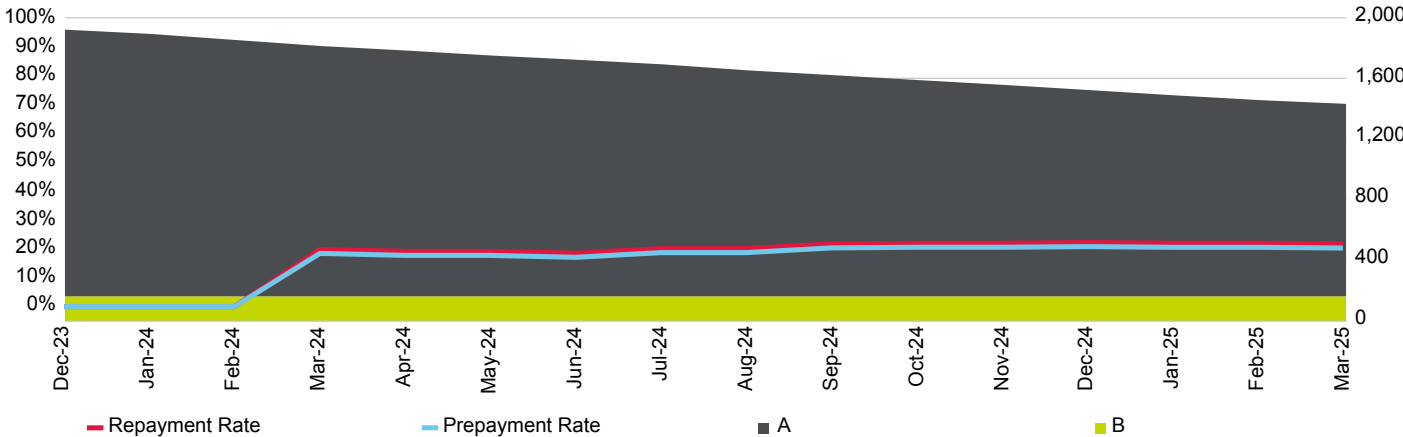

Current Loan To Value Ratio Distribution

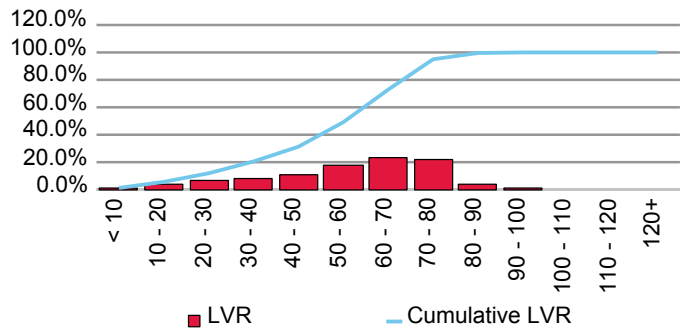

Current Loan Size Distribution (A\$,000)

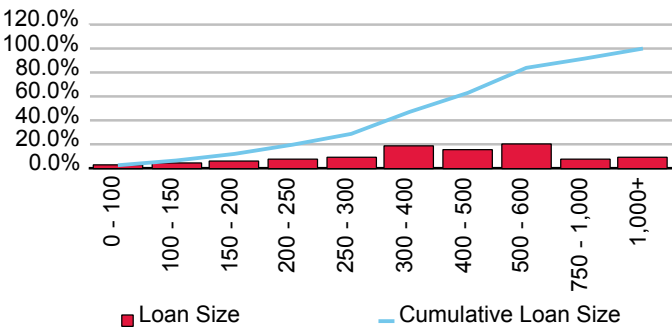

Cumulative Losses

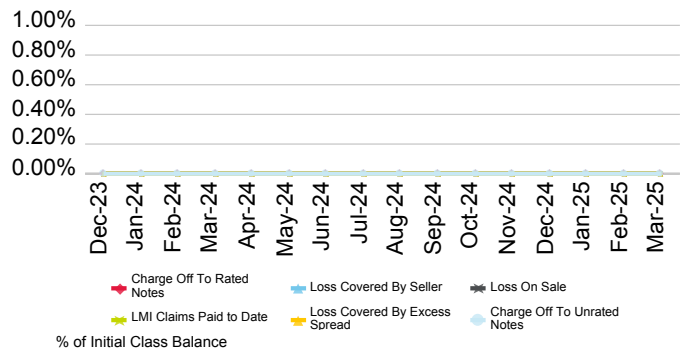

Current Geographic Distribution

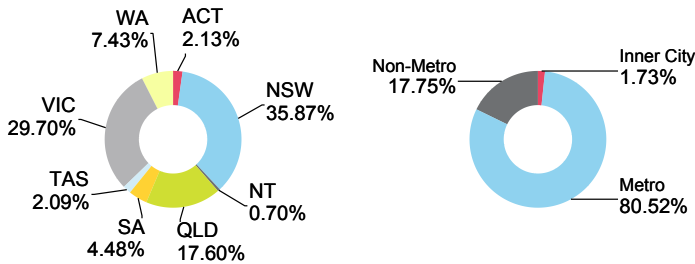

Credit Union Australia Ltd.

First Issue Released	Total # Domestic Issues	Total # Cross Border Issues	# Outstanding	Value Outstanding
12-Sep-02	14	1	6	Mil. A\$ 1,661.88

Loan Pool Arrears Performance vs Prime SPIN

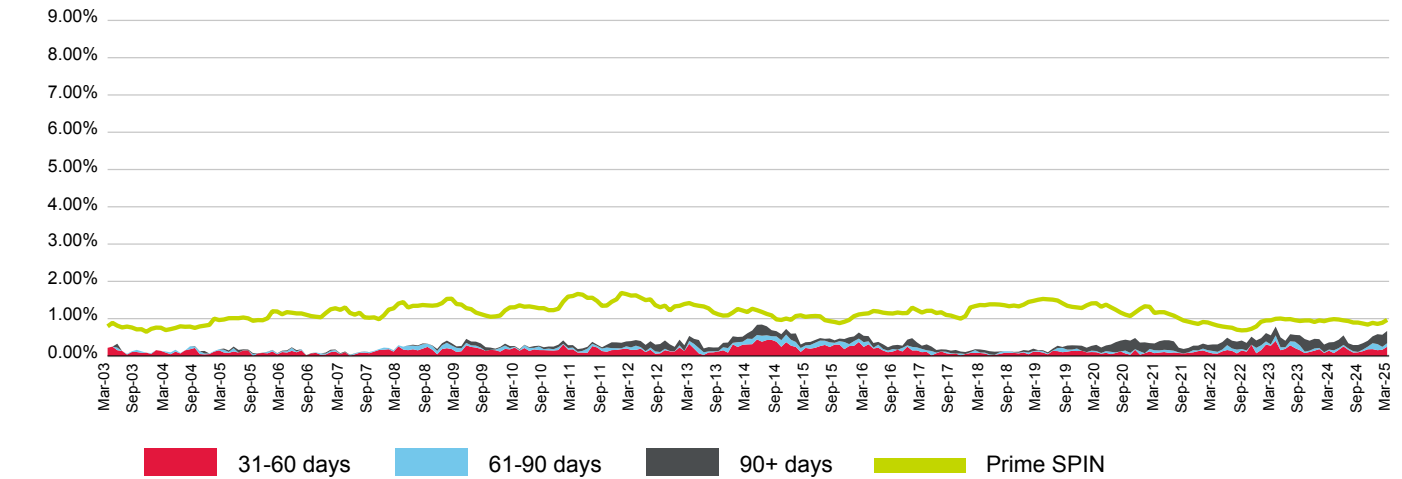

(%)	Apr-24	May-24	Jun-24	Jul-24	Aug-24	Sep-24	Oct-24	Nov-24	Dec-24	Jan-25	Feb-25	Mar-25
31-60 days	0.08	0.16	0.25	0.16	0.09	0.10	0.13	0.18	0.18	0.15	0.17	0.25
61-90 days	0.08	0.05	0.04	0.04	0.03	0.01	0.04	0.07	0.16	0.16	0.08	0.09
90+ days	0.22	0.23	0.26	0.14	0.17	0.19	0.17	0.16	0.18	0.27	0.32	0.33
Total	0.37	0.43	0.55	0.34	0.29	0.29	0.34	0.41	0.52	0.58	0.57	0.67
Prime SPIN	0.99	0.98	0.95	0.94	0.90	0.89	0.87	0.84	0.89	0.86	0.89	0.97

Prepayment & Repayment Rates vs Prime SPPI

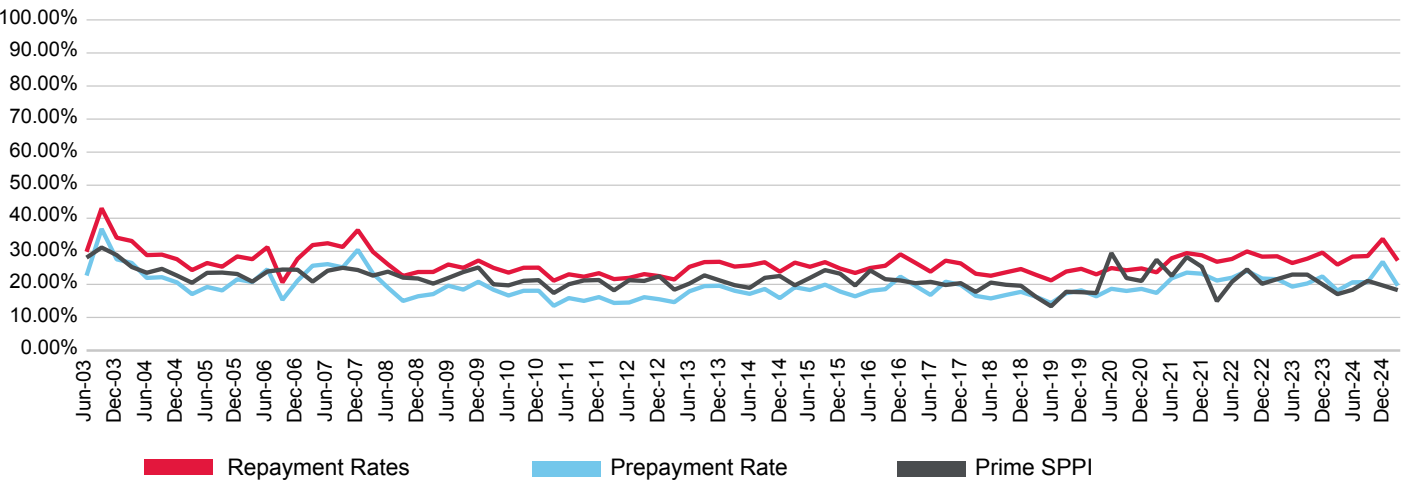

(%)	Jun-22	Sep-22	Dec-22	Mar-23	Jun-23	Sep-23	Dec-23	Mar-24	Jun-24	Sep-24	Dec-24	Mar-25
Prepayment	22.01	24.09	21.77	21.57	19.32	20.28	22.40	18.13	20.63	20.68	26.82	19.59
Repayment	27.69	29.96	28.39	28.50	26.46	27.79	29.61	25.98	28.41	28.57	33.76	27.22
Prime SPPI	20.76	24.52	20.17	21.60	22.96	22.95	20.03	17.04	18.37	21.06	19.68	18.26

Series 2017-1 Harvey Trust

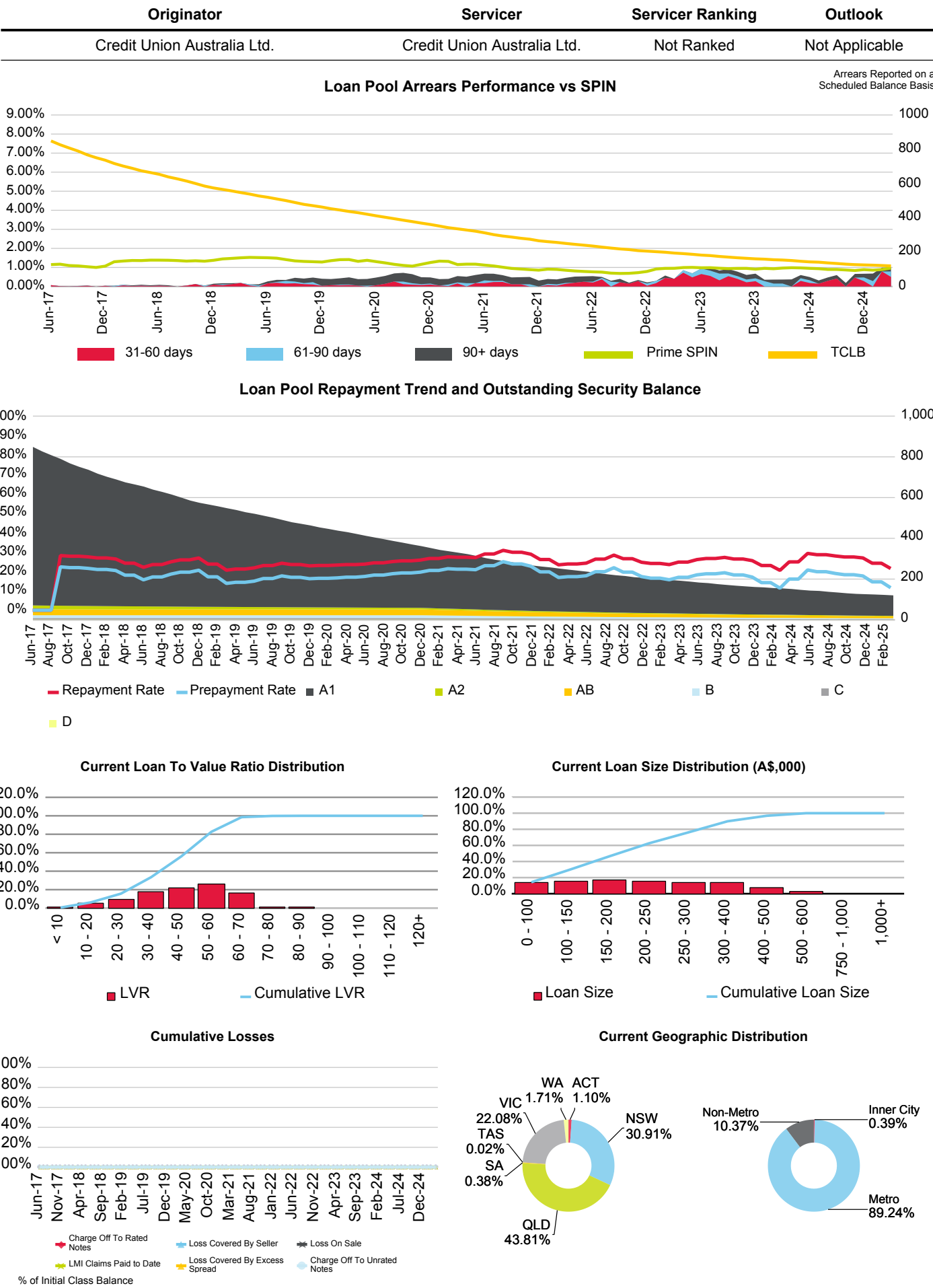

Series 2018-1 Harvey Trust

Originator	Servicer	Servicer Ranking	Outlook
Credit Union Australia Ltd.	Credit Union Australia Ltd.	Not Ranked	Not Applicable

Loan Pool Arrears Performance vs SPIN

Arrears Reported on a Scheduled Balance Basis

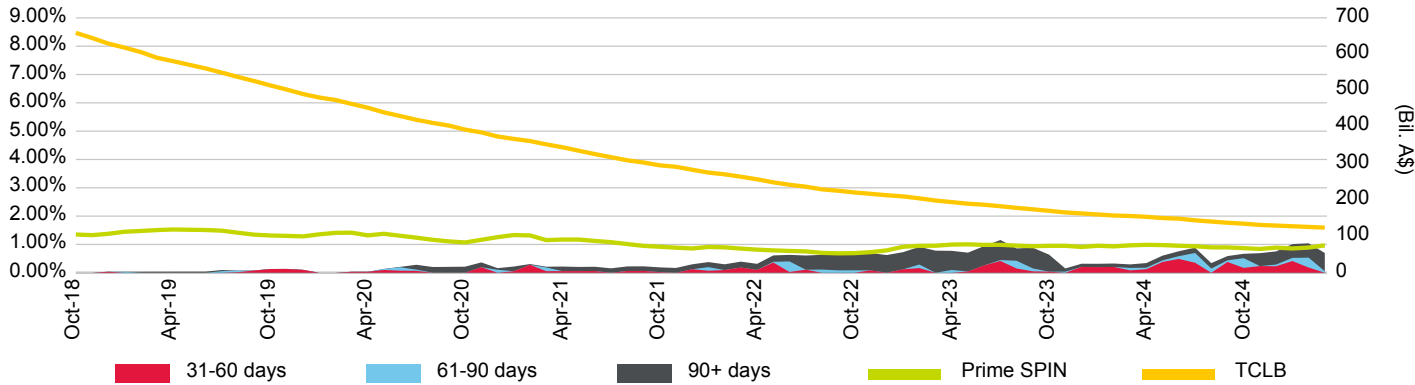

Loan Pool Repayment Trend and Outstanding Security Balance

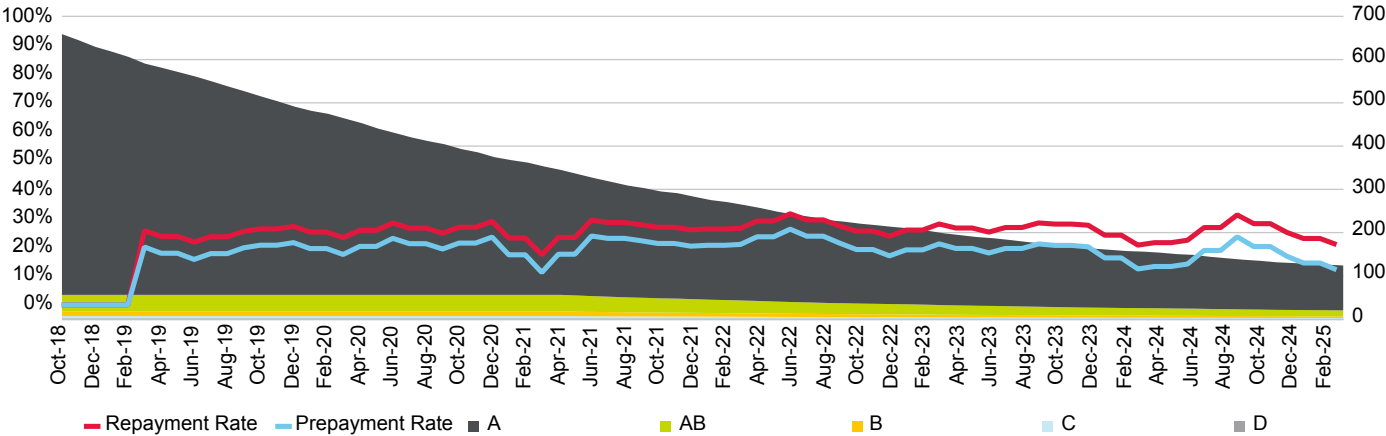

Current Loan To Value Ratio Distribution

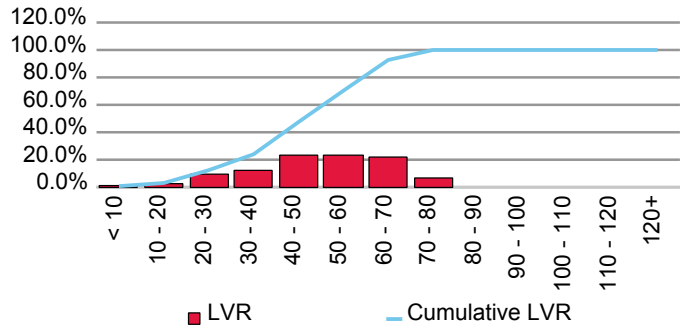

Current Loan Size Distribution (A\$,000)

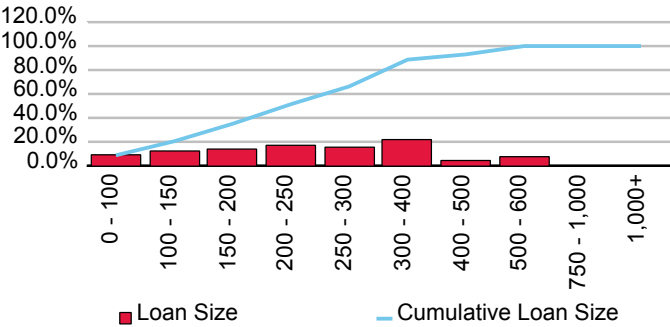

Cumulative Losses

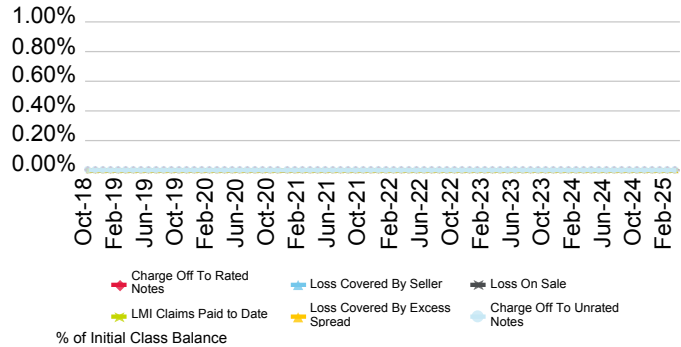

Current Geographic Distribution

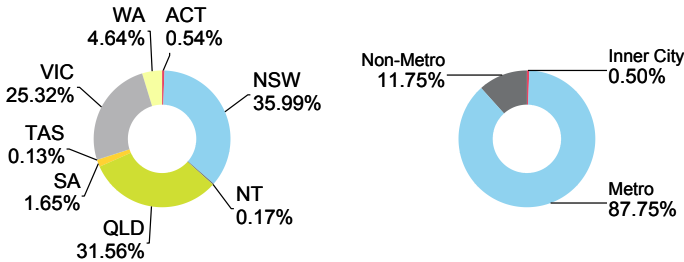

Series 2021-1 Harvey Trust

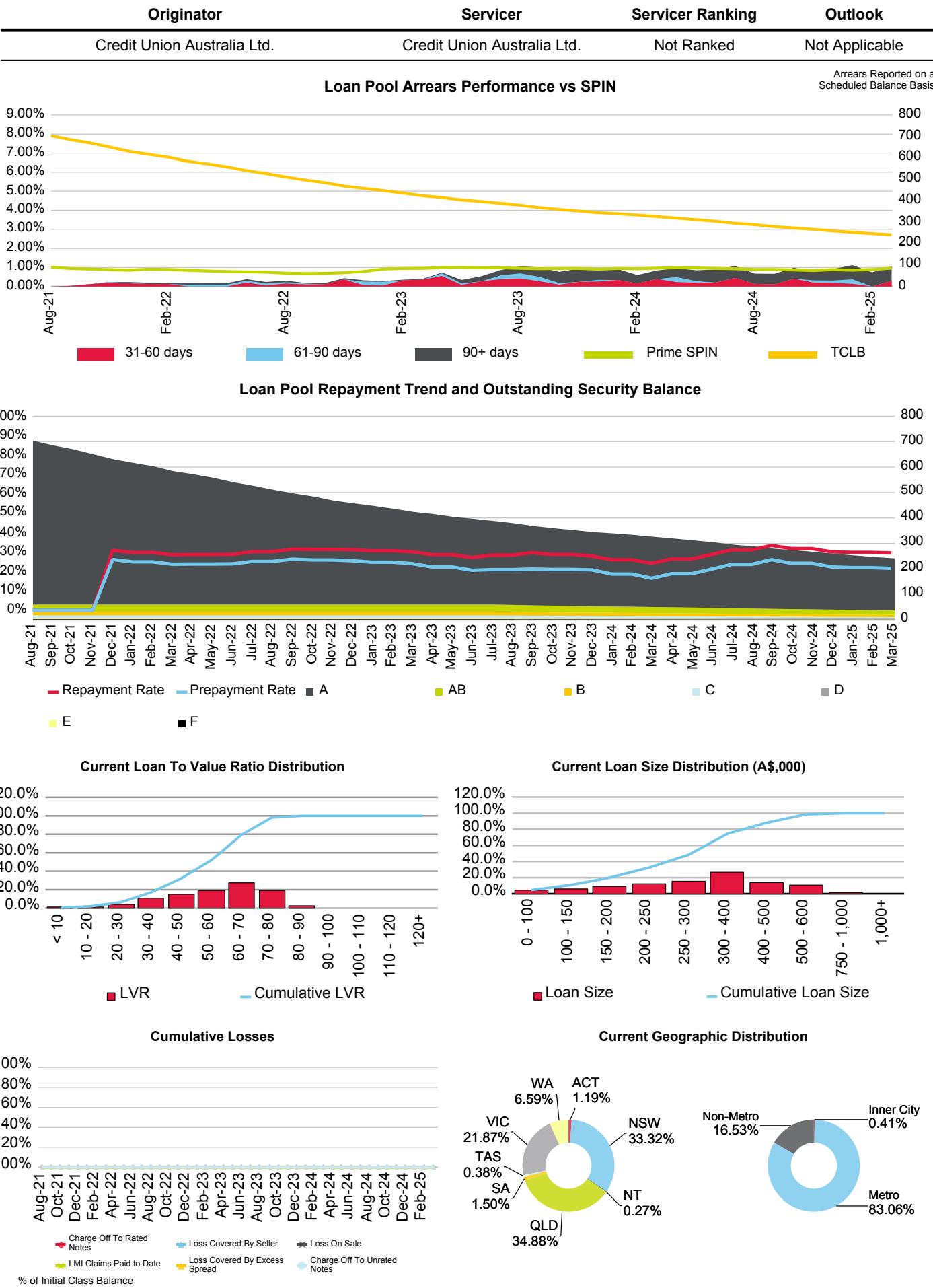

Series 2023-1 Harvey Trust

Originator	Servicer	Servicer Ranking	Outlook
Credit Union Australia Ltd.	Credit Union Australia Ltd.	Not Ranked	Not Applicable

Loan Pool Arrears Performance vs SPIN

Arrears Reported on a Scheduled Balance Basis

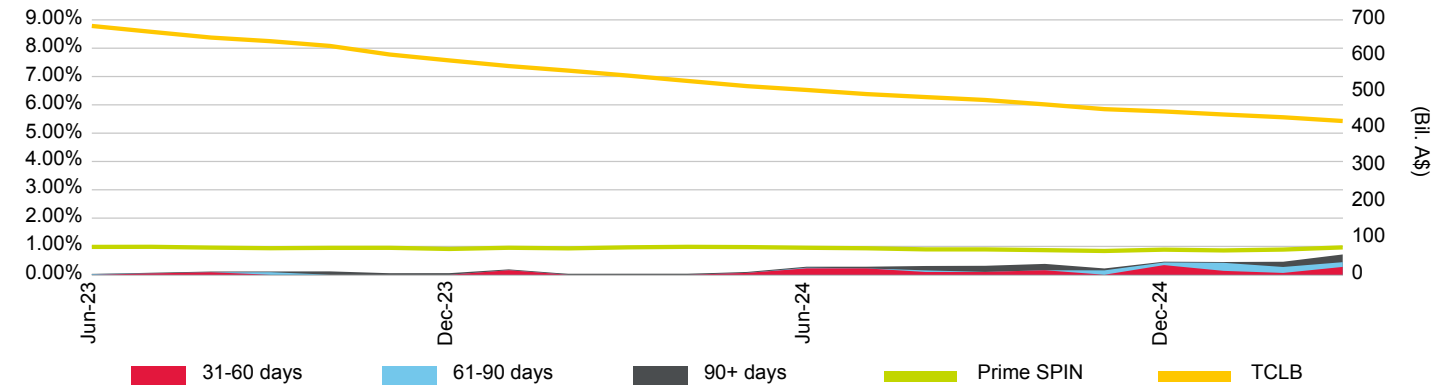

Loan Pool Repayment Trend and Outstanding Security Balance

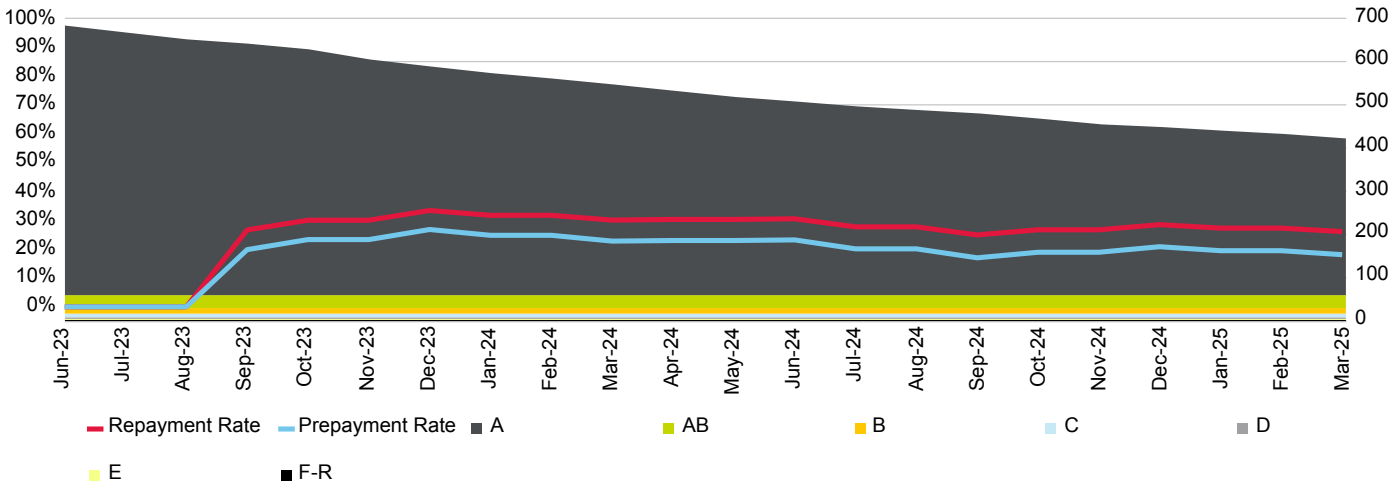

Current Loan To Value Ratio Distribution

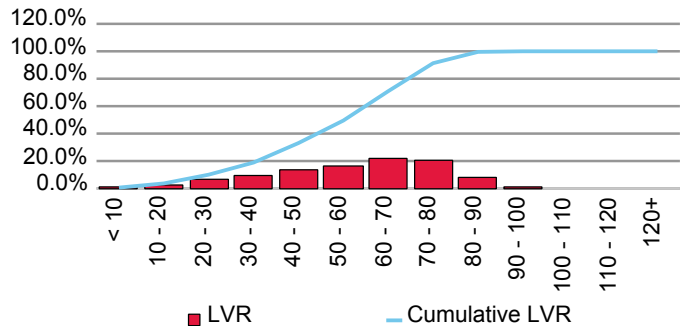

Current Loan Size Distribution (A\$,000)

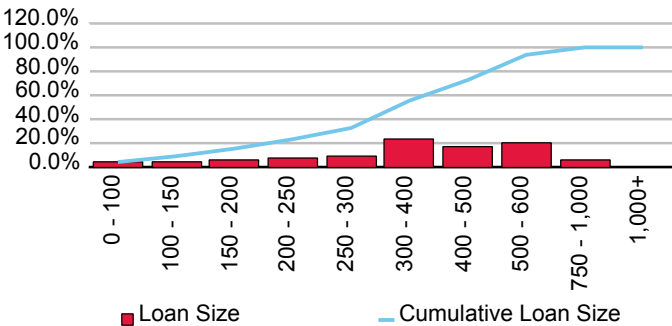

Cumulative Losses

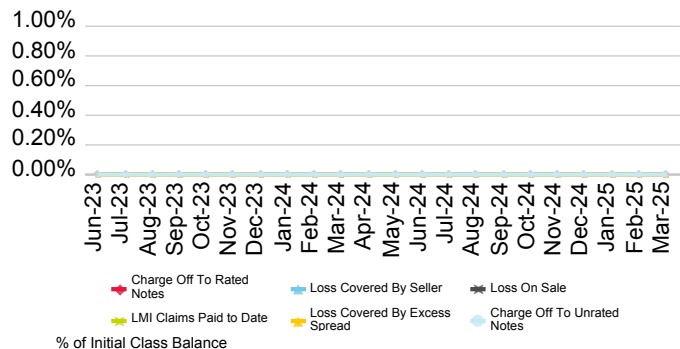

Current Geographic Distribution

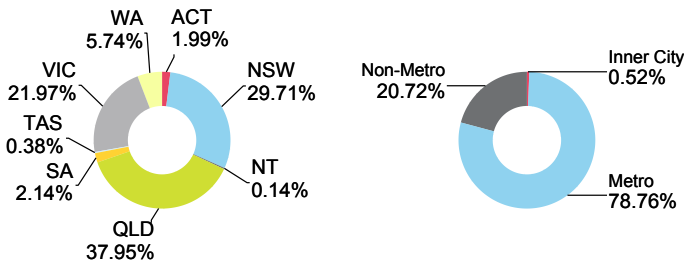

Series 2024-1 Harvey Trust

Originator	Servicer	Servicer Ranking	Outlook
Credit Union Australia Ltd.	Credit Union Australia Ltd.	Not Ranked	Not Applicable

Loan Pool Arrears Performance vs SPIN

Arrears Reported on a Scheduled Balance Basis

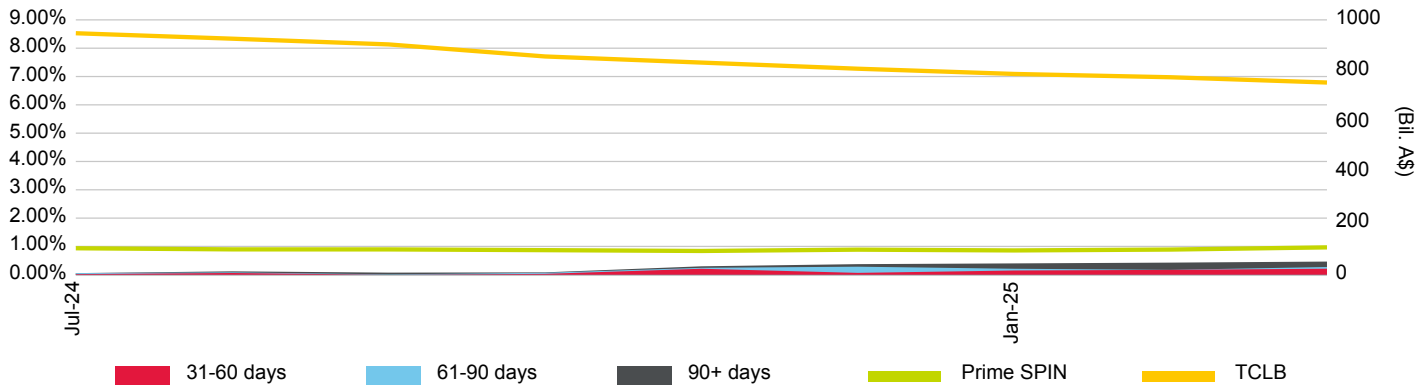

Loan Pool Repayment Trend and Outstanding Security Balance

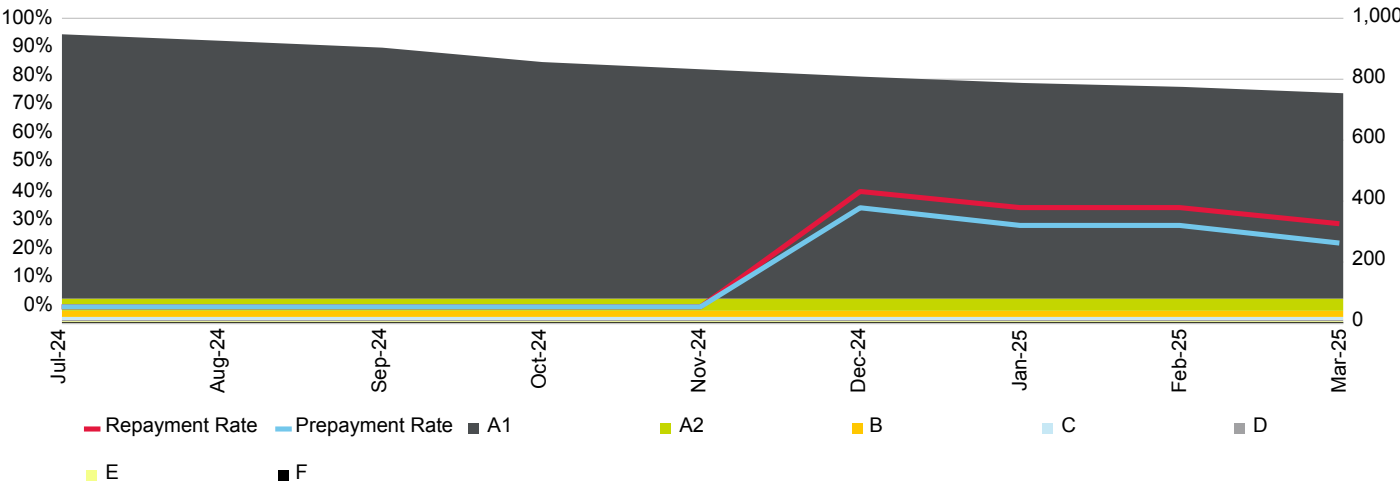

Current Loan To Value Ratio Distribution

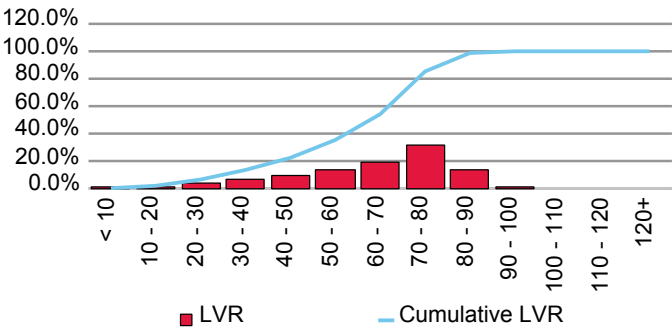

Current Loan Size Distribution (A\$,000)

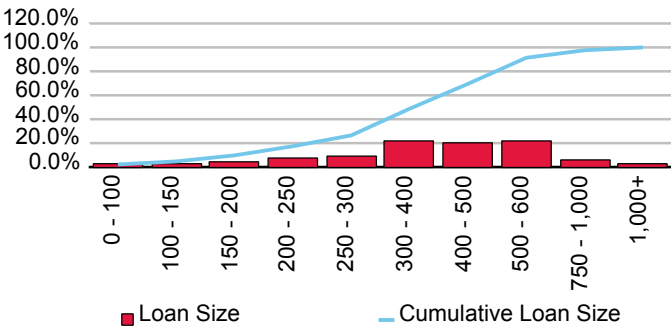

Cumulative Losses

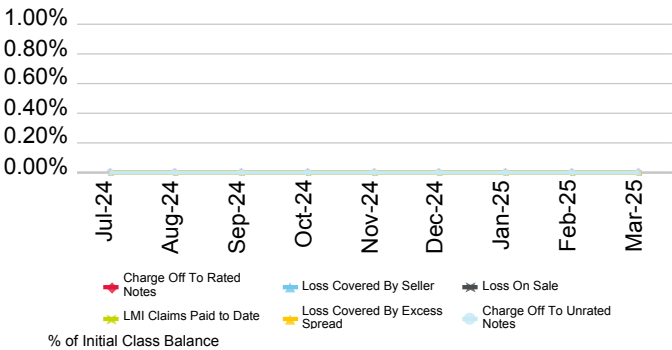

Current Geographic Distribution

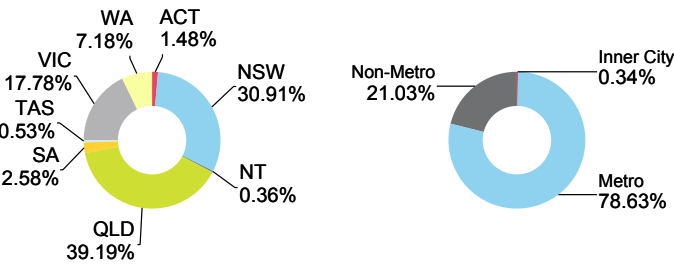

Credit Union SA Limited

First Issue Released	Total # Domestic Issues	Total # Cross Border Issues	# Outstanding	Value Outstanding
18-Oct-17	1	0	1	Mil. A\$ 253.50

Loan Pool Arrears Performance vs Prime SPIN

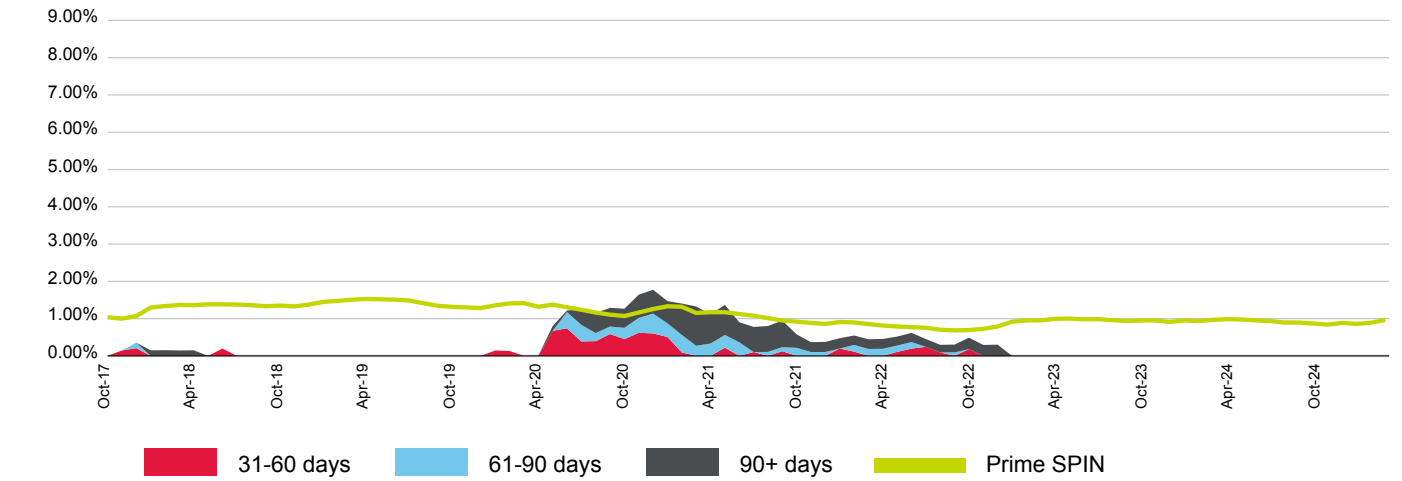

(%)	Apr-24	May-24	Jun-24	Jul-24	Aug-24	Sep-24	Oct-24	Nov-24	Dec-24	Jan-25	Feb-25	Mar-25
31-60 days	0.00	0.00	0.00	0.00	0.00	0.00	0.00	0.00	0.00	0.00	0.00	0.00
61-90 days	0.00	0.00	0.00	0.00	0.00	0.00	0.00	0.00	0.00	0.00	0.00	0.00
90+ days	0.00	0.00	0.00	0.00	0.00	0.00	0.00	0.00	0.00	0.00	0.00	0.00
Total	0.00	0.00	0.00	0.00	0.00	0.00	0.00	0.00	0.00	0.00	0.00	0.00
Prime SPIN	0.99	0.98	0.95	0.94	0.90	0.89	0.87	0.84	0.89	0.86	0.89	0.97

Prepayment & Repayment Rates vs Prime SPPI

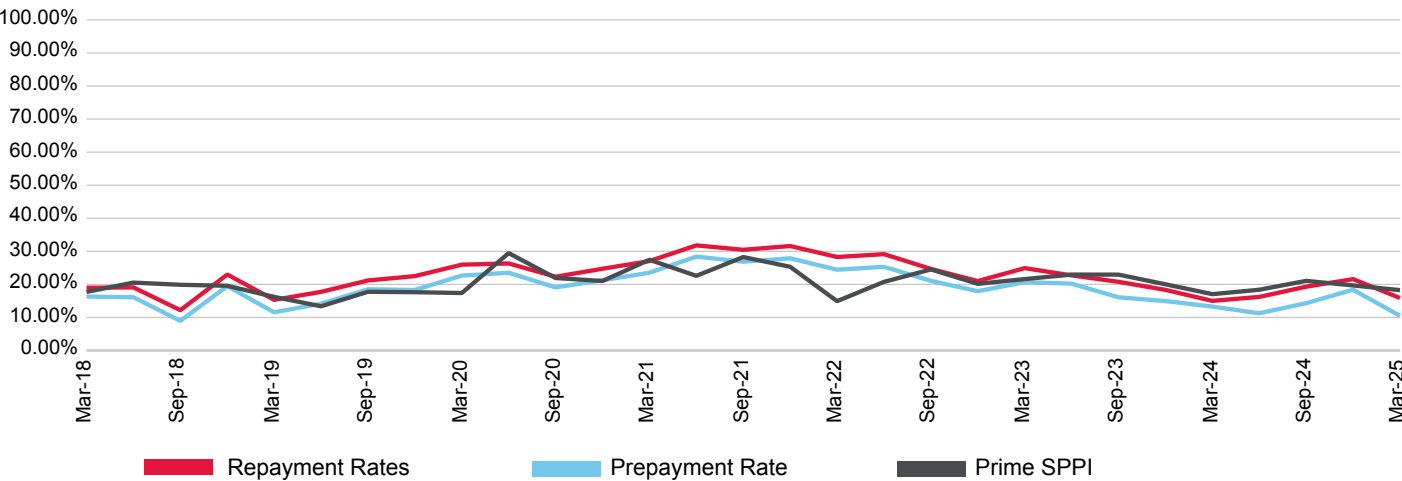

(%)	Jun-22	Sep-22	Dec-22	Mar-23	Jun-23	Sep-23	Dec-23	Mar-24	Jun-24	Sep-24	Dec-24	Mar-25
Prepayment	25.32	21.07	17.94	20.68	20.21	16.09	14.96	13.29	11.26	14.32	18.38	10.51
Repayment	29.14	24.68	21.01	24.92	22.72	20.77	18.34	15.01	16.21	19.30	21.59	15.88
Prime SPPI	20.76	24.52	20.17	21.60	22.96	22.95	20.03	17.04	18.37	21.06	19.68	18.26

MTG CUSA Trust Repo Series No. 1

Originator	Servicer	Servicer Ranking	Outlook
Credit Union SA Limited	Credit Union SA Limited	Not Ranked	Not Applicable

Loan Pool Arrears Performance vs SPIN

Arrears Reported on a Scheduled Balance Basis

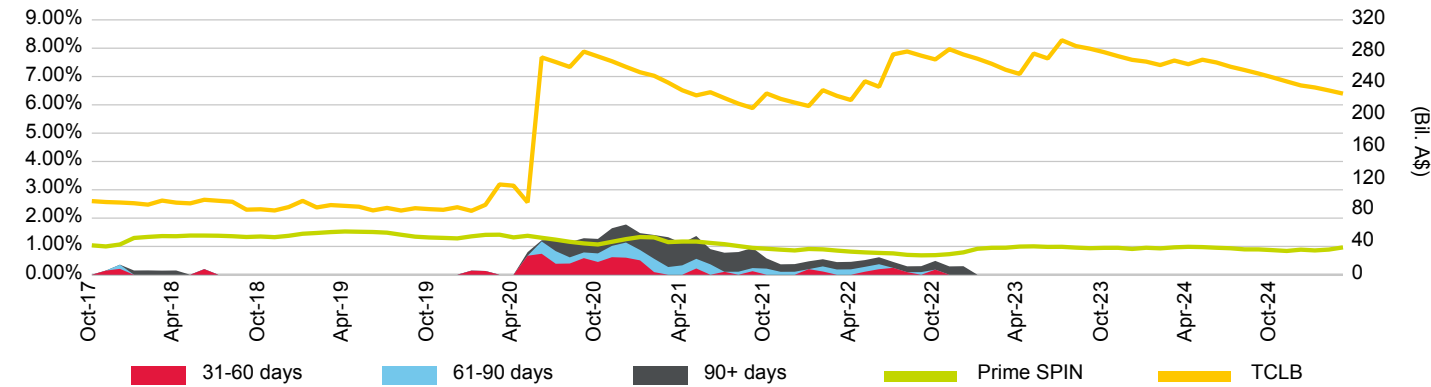

Loan Pool Repayment Trend and Outstanding Security Balance

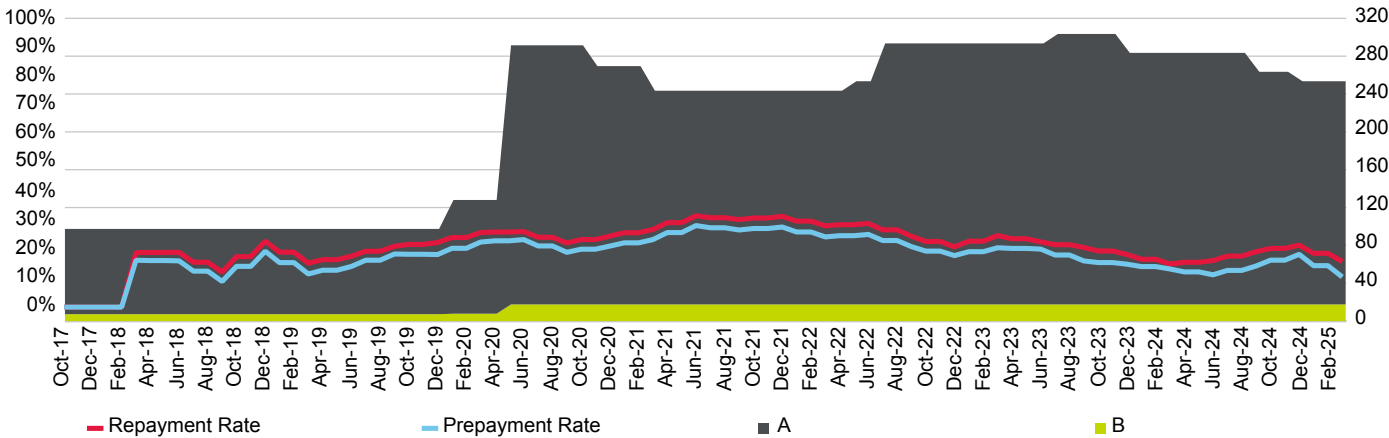

Current Loan To Value Ratio Distribution

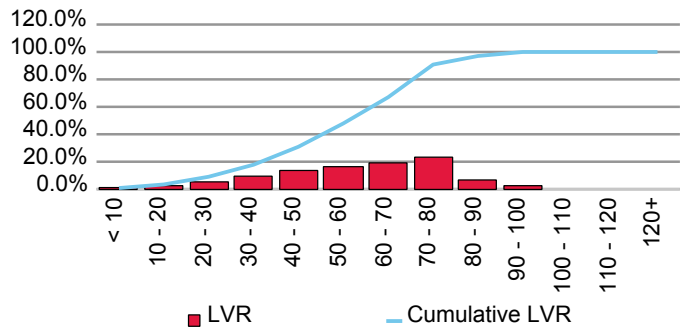

Current Loan Size Distribution (A\$,000)

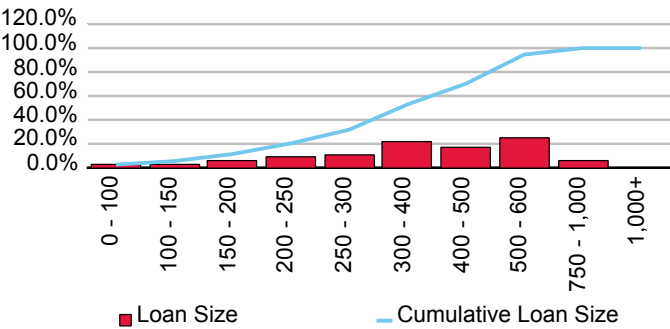

Cumulative Losses

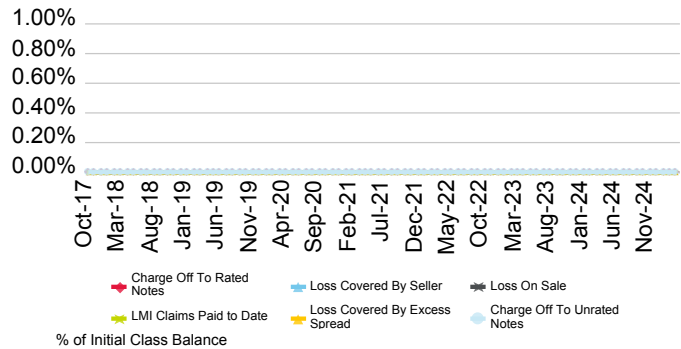

Current Geographic Distribution

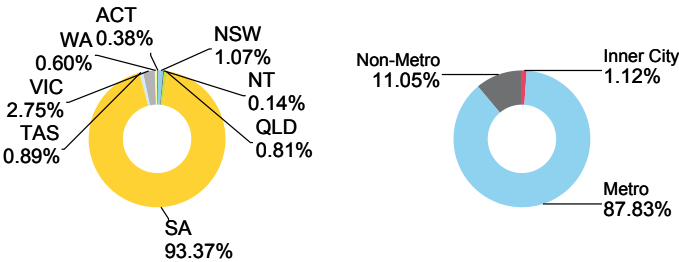

FirstMac Ltd.

First Issue Released	Total # Domestic Issues	Total # Cross Border Issues	# Outstanding	Value Outstanding
30-Sep-03	40	26	33	Mil. A\$ 13,003.32

Loan Pool Arrears Performance vs Prime SPIN

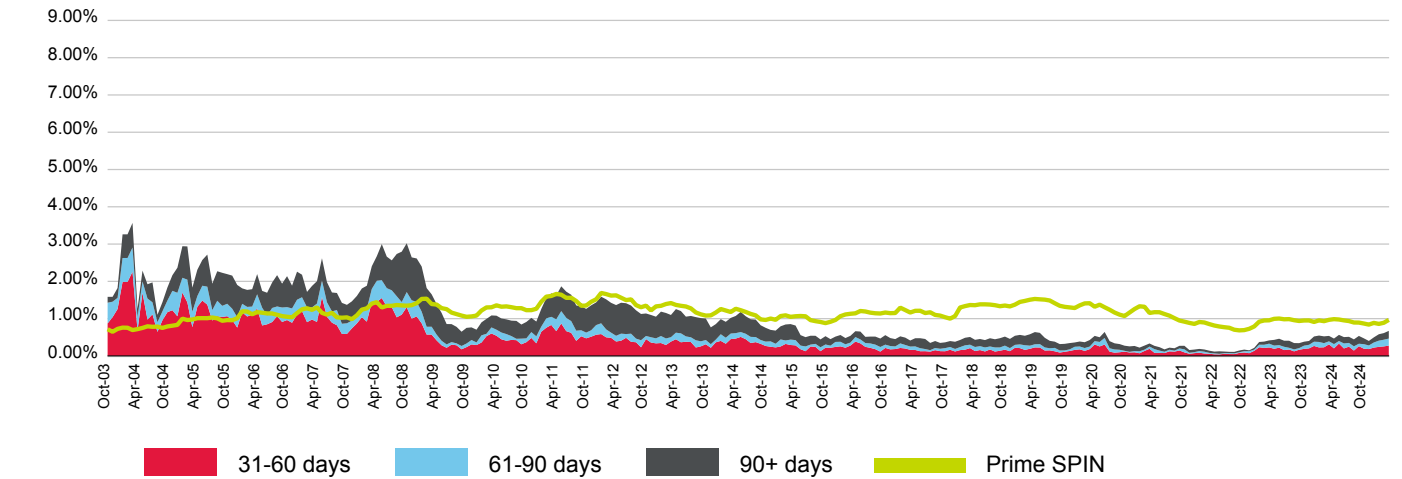

(%)	Apr-24	May-24	Jun-24	Jul-24	Aug-24	Sep-24	Oct-24	Nov-24	Dec-24	Jan-25	Feb-25	Mar-25
31-60 days	0.20	0.33	0.20	0.25	0.14	0.26	0.19	0.18	0.22	0.24	0.26	0.28
61-90 days	0.11	0.07	0.13	0.10	0.11	0.07	0.12	0.10	0.14	0.17	0.18	0.19
90+ days	0.15	0.16	0.17	0.16	0.19	0.21	0.16	0.12	0.14	0.17	0.18	0.21
Total	0.47	0.56	0.50	0.51	0.44	0.54	0.47	0.40	0.50	0.58	0.61	0.67
Prime SPIN	0.99	0.98	0.95	0.94	0.90	0.89	0.87	0.84	0.89	0.86	0.89	0.97

Prepayment & Repayment Rates vs Prime SPPI

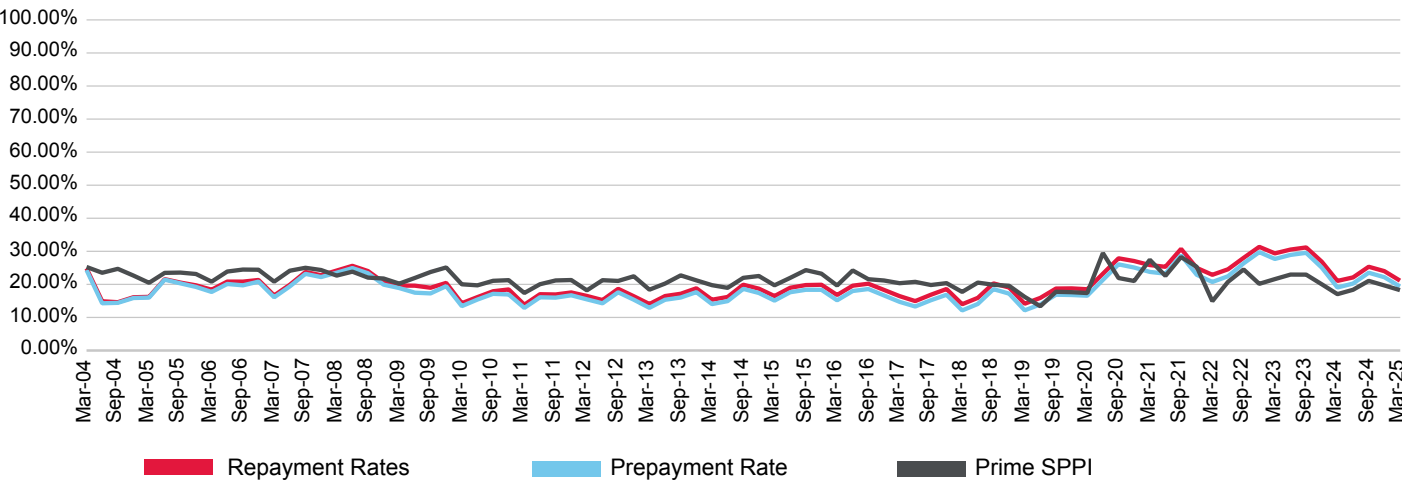

(%)	Jun-22	Sep-22	Dec-22	Mar-23	Jun-23	Sep-23	Dec-23	Mar-24	Jun-24	Sep-24	Dec-24	Mar-25
Prepayment	22.45	26.37	29.75	27.70	28.92	29.54	25.06	19.06	20.25	23.52	22.17	19.35
Repayment	24.56	28.02	31.35	29.38	30.53	31.18	26.86	21.05	22.11	25.33	24.01	21.14
Prime SPPI	20.76	24.52	20.17	21.60	22.96	22.95	20.03	17.04	18.37	21.06	19.68	18.26

Firstmac Mortgage Funding Trust No. 4 Series 1-2020

Originator	Servicer	Servicer Ranking	Outlook
FirstMac Ltd.	FirstMac Ltd.	Not Ranked	Not Applicable

Loan Pool Arrears Performance vs SPIN

Arrears Reported on a Scheduled Balance Basis

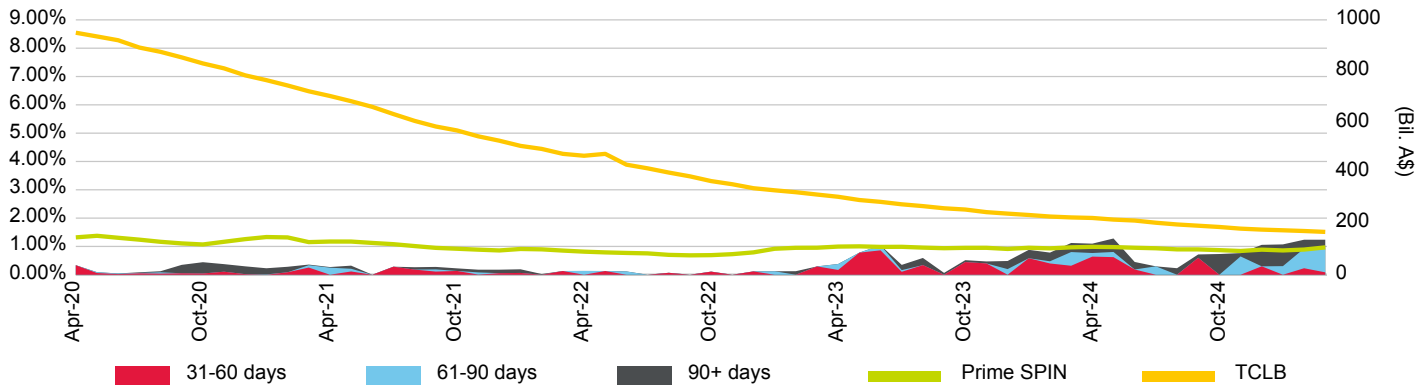

Loan Pool Repayment Trend and Outstanding Security Balance

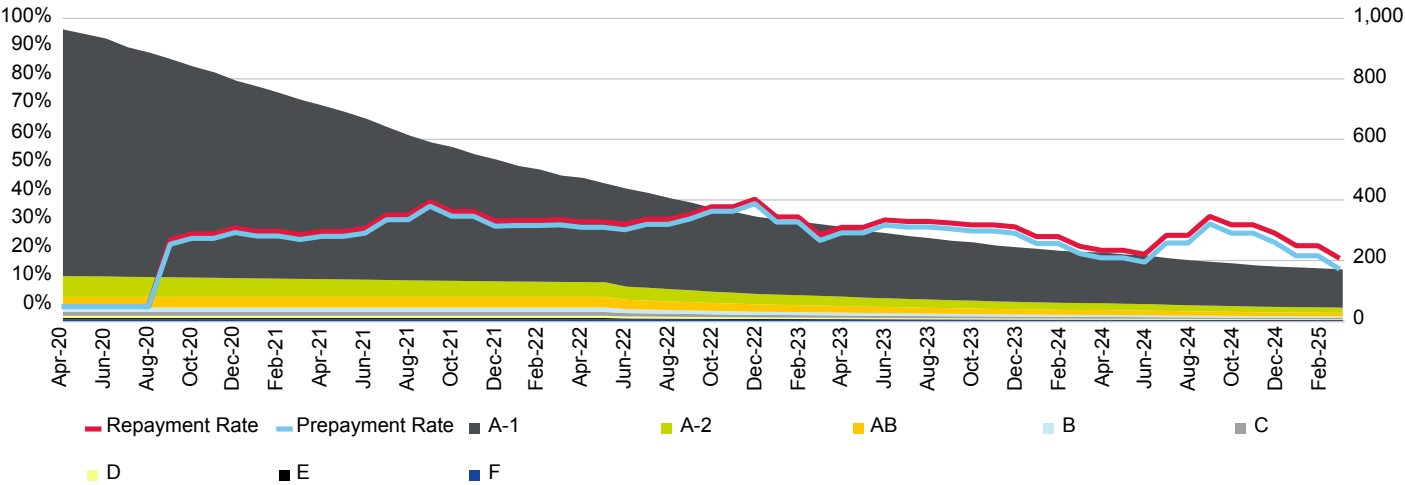

Current Loan To Value Ratio Distribution

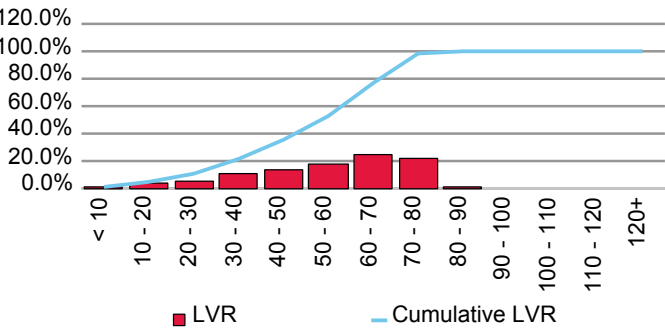

Current Loan Size Distribution (A\$,000)

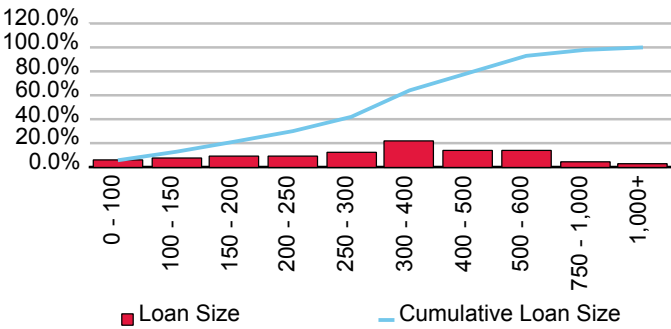

Cumulative Losses

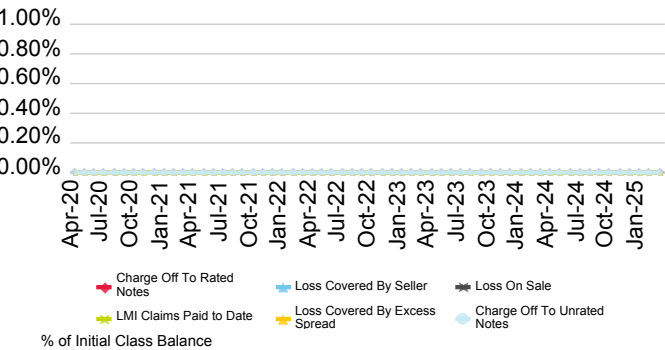

Current Geographic Distribution

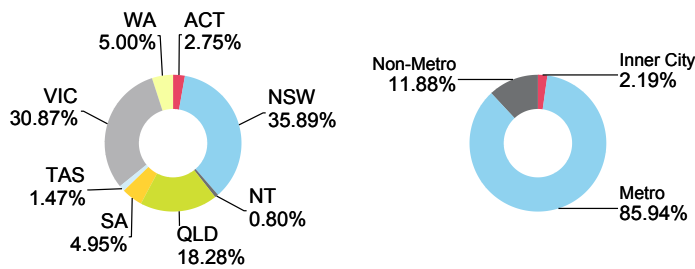

Firstmac Mortgage Funding Trust No. 4 Series 2-2018

Originator	Servicer	Servicer Ranking	Outlook
FirstMac Ltd.	FirstMac Ltd.	Not Ranked	Not Applicable

Loan Pool Arrears Performance vs SPIN

Arrears Reported on a Scheduled Balance Basis

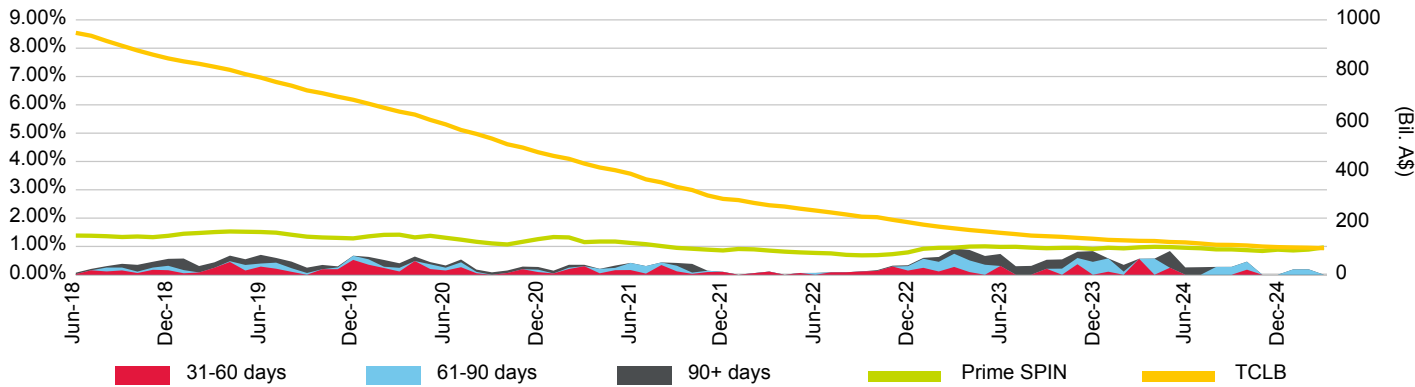

Loan Pool Repayment Trend and Outstanding Security Balance

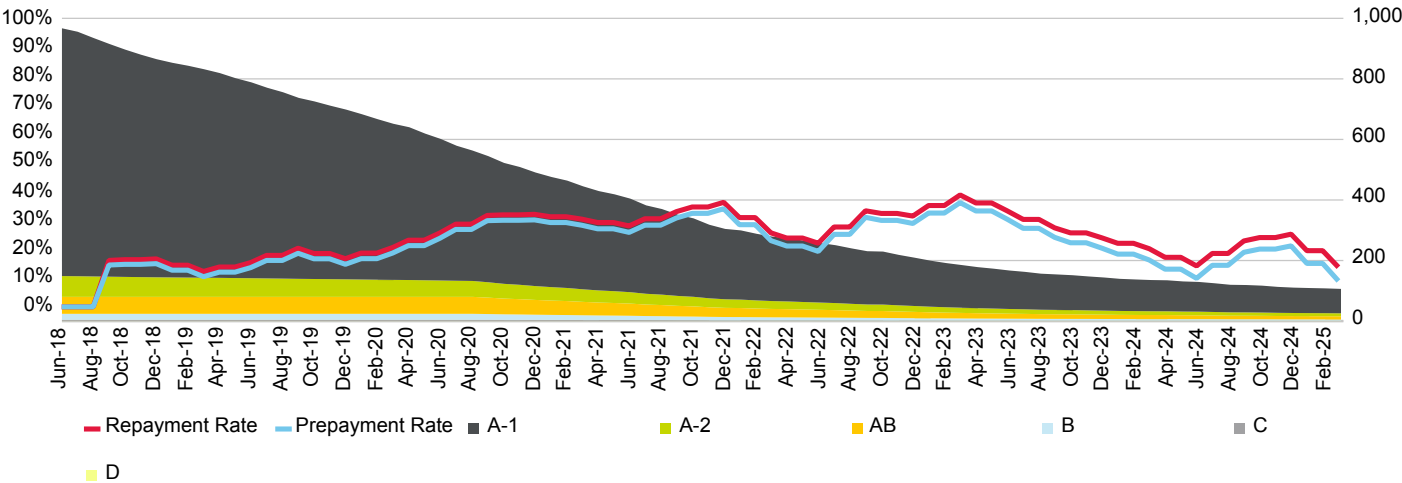

Current Loan To Value Ratio Distribution

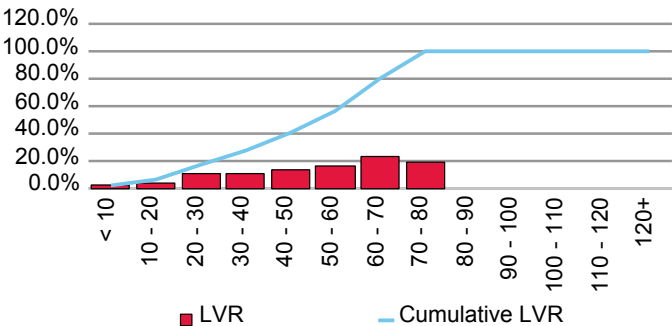

Current Loan Size Distribution (A\$,000)

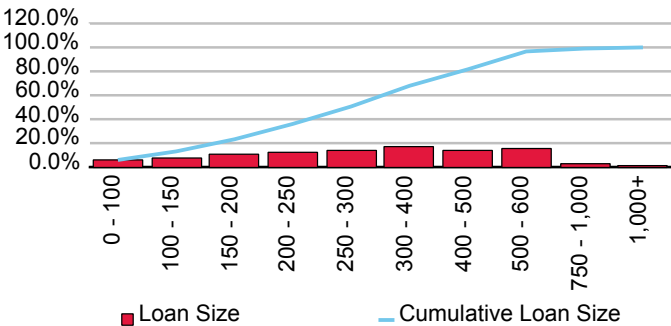

Cumulative Losses

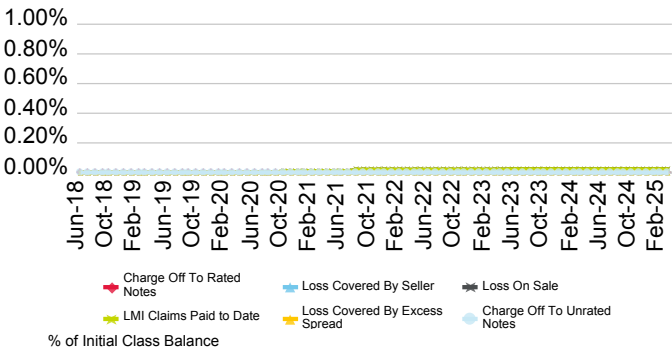

Current Geographic Distribution

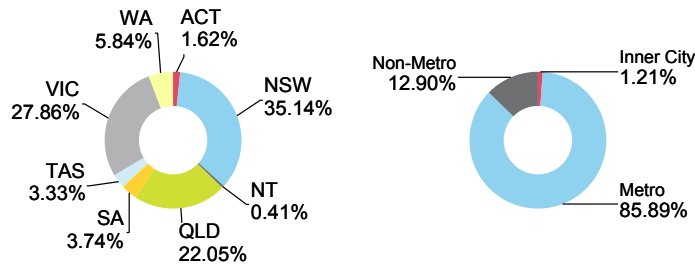

Firstmac Mortgage Funding Trust No. 4 Series 2-2020

Originator	Servicer	Servicer Ranking	Outlook
FirstMac Ltd.	FirstMac Ltd.	Not Ranked	Not Applicable

Loan Pool Arrears Performance vs SPIN

Arrears Reported on a Scheduled Balance Basis

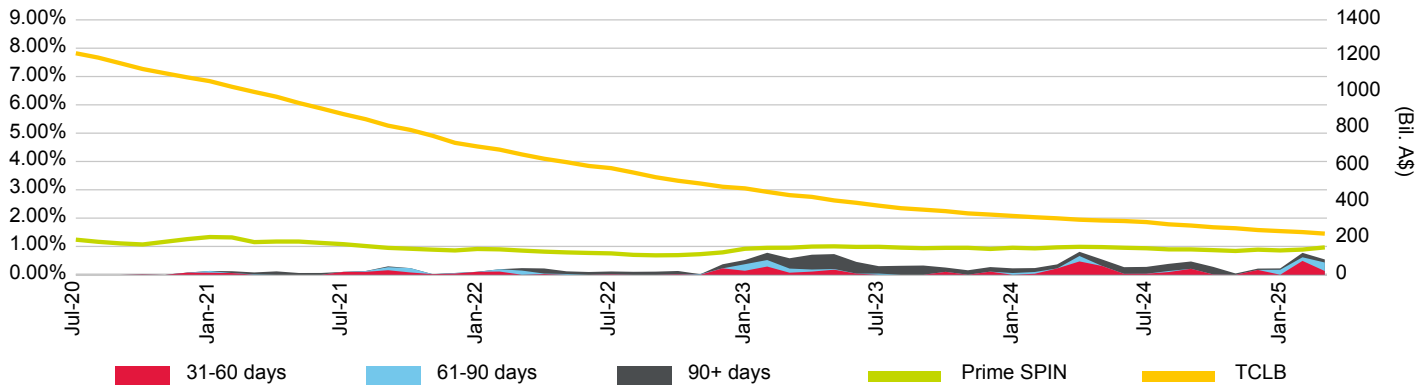

Loan Pool Repayment Trend and Outstanding Security Balance

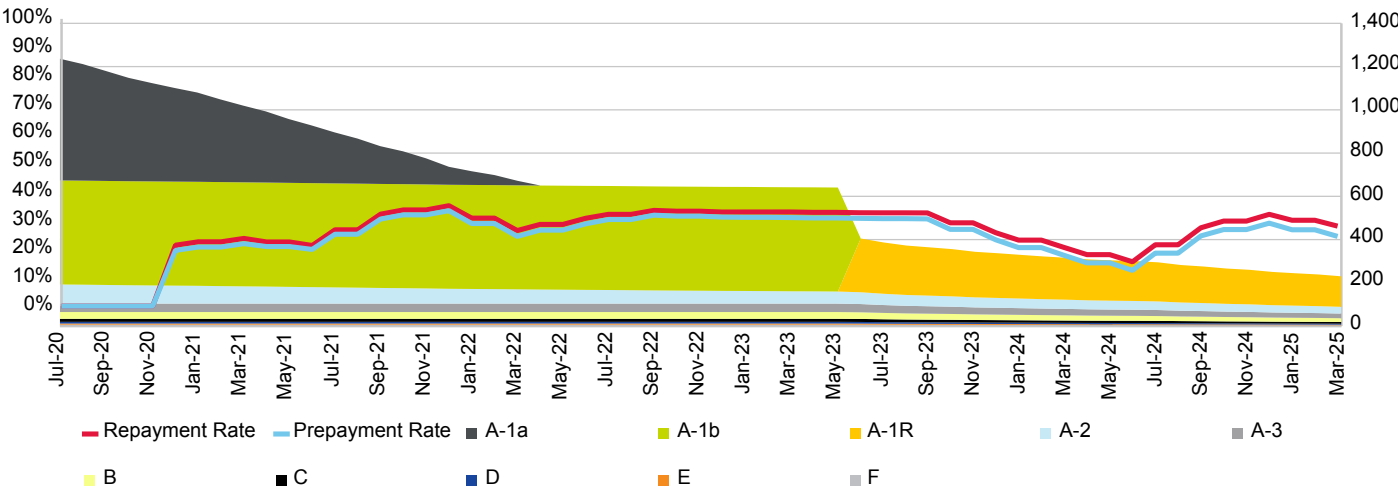

Current Loan To Value Ratio Distribution

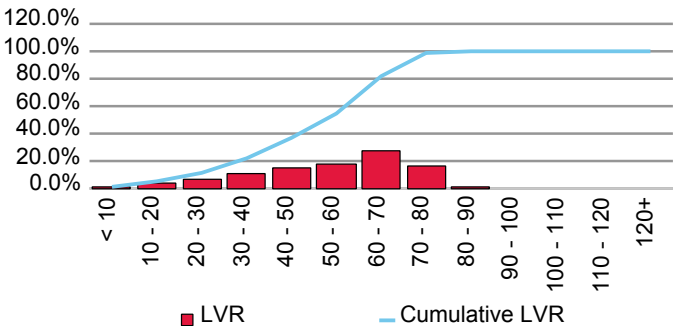

Current Loan Size Distribution (A\$,000)

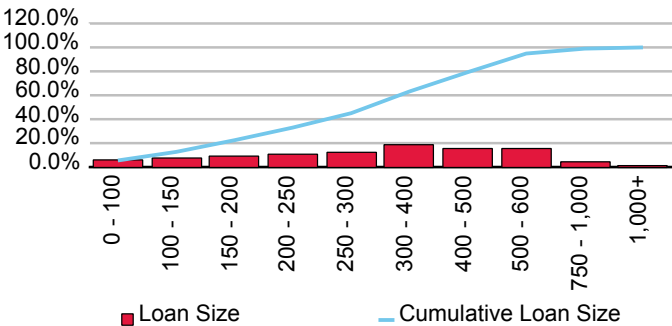

Cumulative Losses

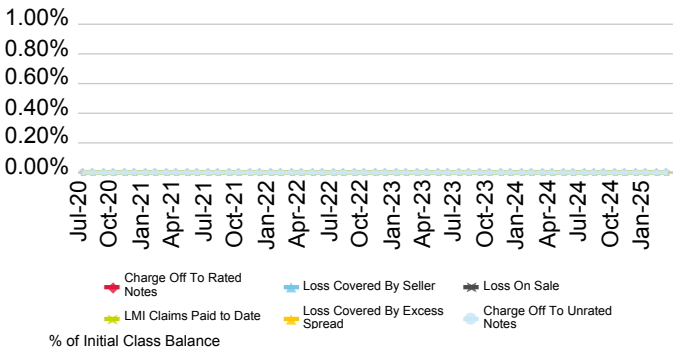

Current Geographic Distribution

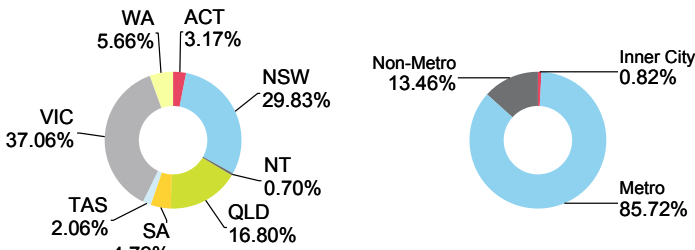

Firstmac Mortgage Funding Trust No. 4 Series 2020-3

Originator	Servicer	Servicer Ranking	Outlook
FirstMac Ltd.	FirstMac Ltd.	Not Ranked	Not Applicable

Loan Pool Arrears Performance vs SPIN

Arrears Reported on a Scheduled Balance Basis

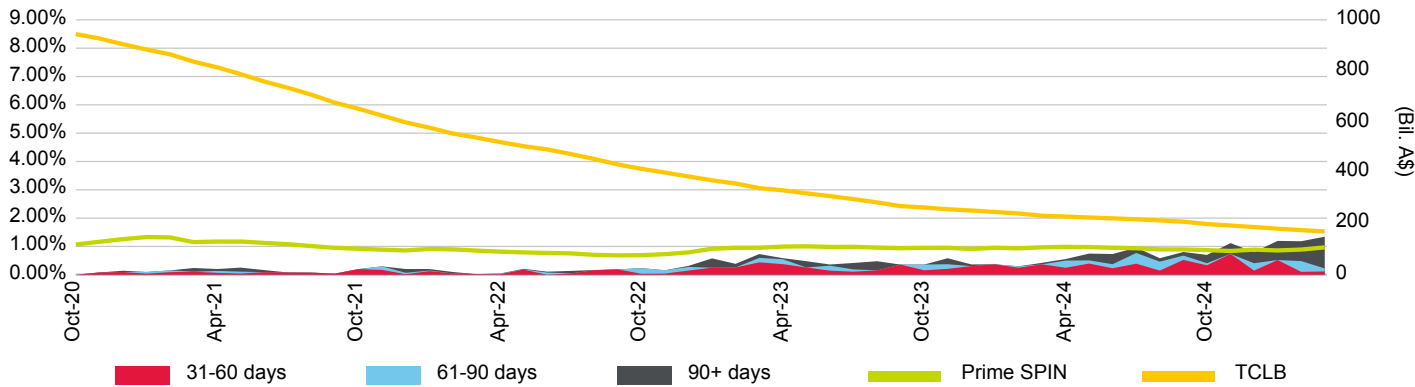

Loan Pool Repayment Trend and Outstanding Security Balance

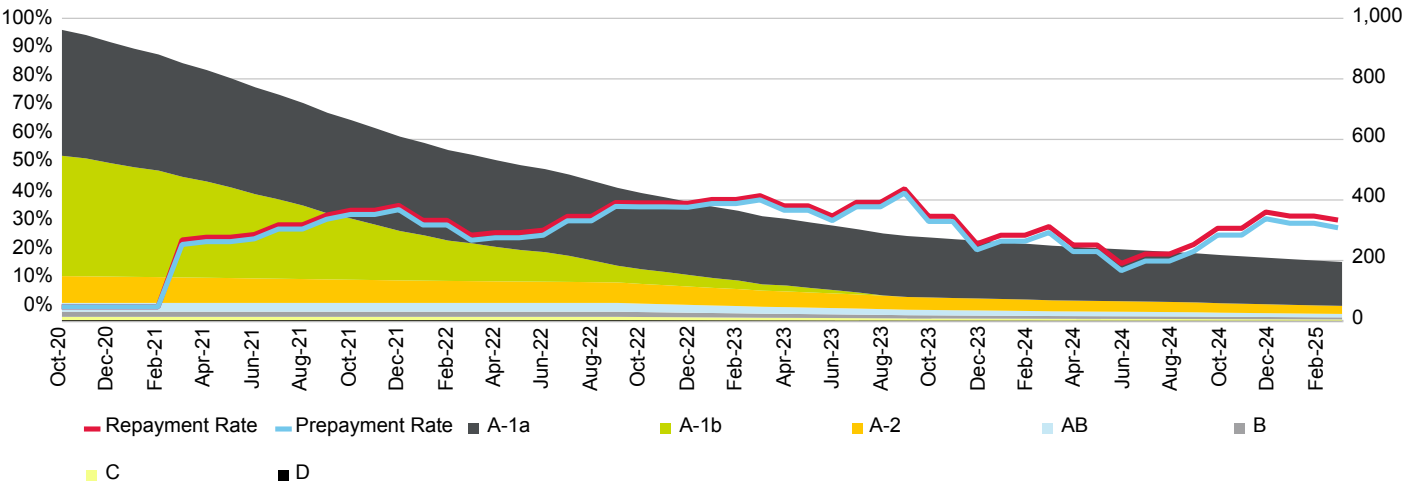

Current Loan To Value Ratio Distribution

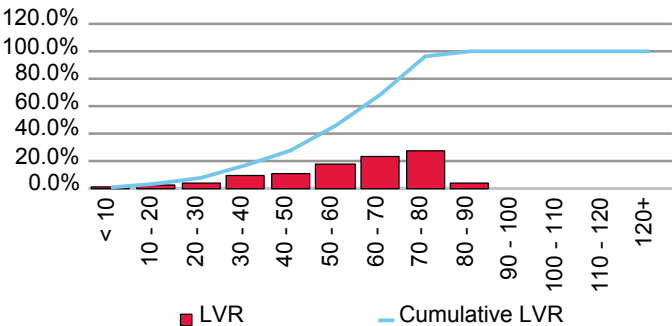

Current Loan Size Distribution (A\$,000)

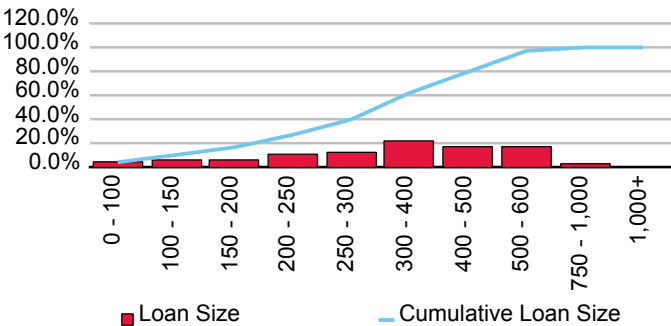

Cumulative Losses

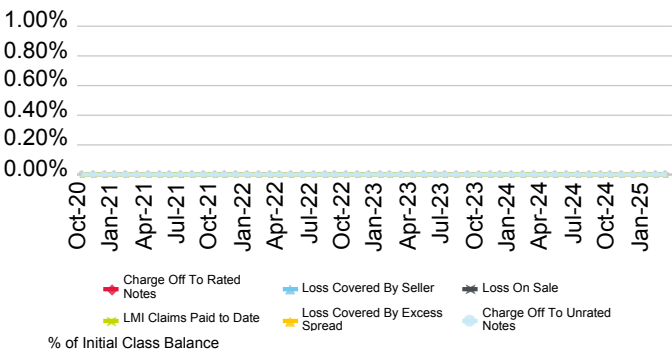

Current Geographic Distribution

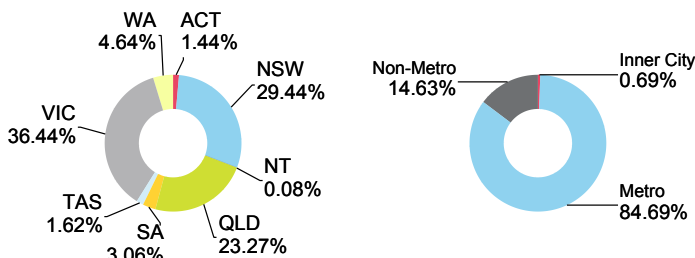

Firstmac Mortgage Funding Trust No. 4 Series 2021-3PP

Originator	Servicer	Servicer Ranking	Outlook
FirstMac Ltd.	FirstMac Ltd.	Not Ranked	Not Applicable

Loan Pool Arrears Performance vs SPIN

Arrears Reported on a Scheduled Balance Basis

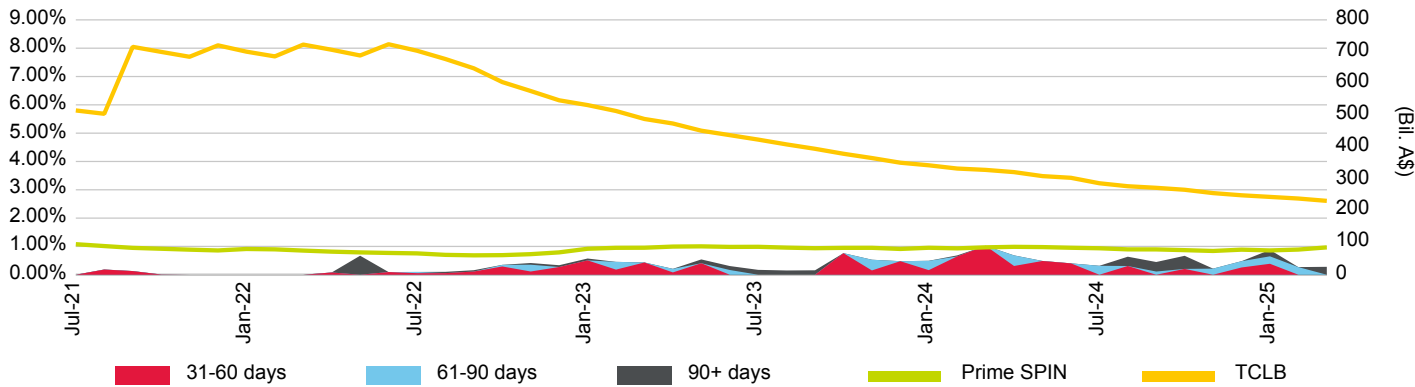

Loan Pool Repayment Trend and Outstanding Security Balance

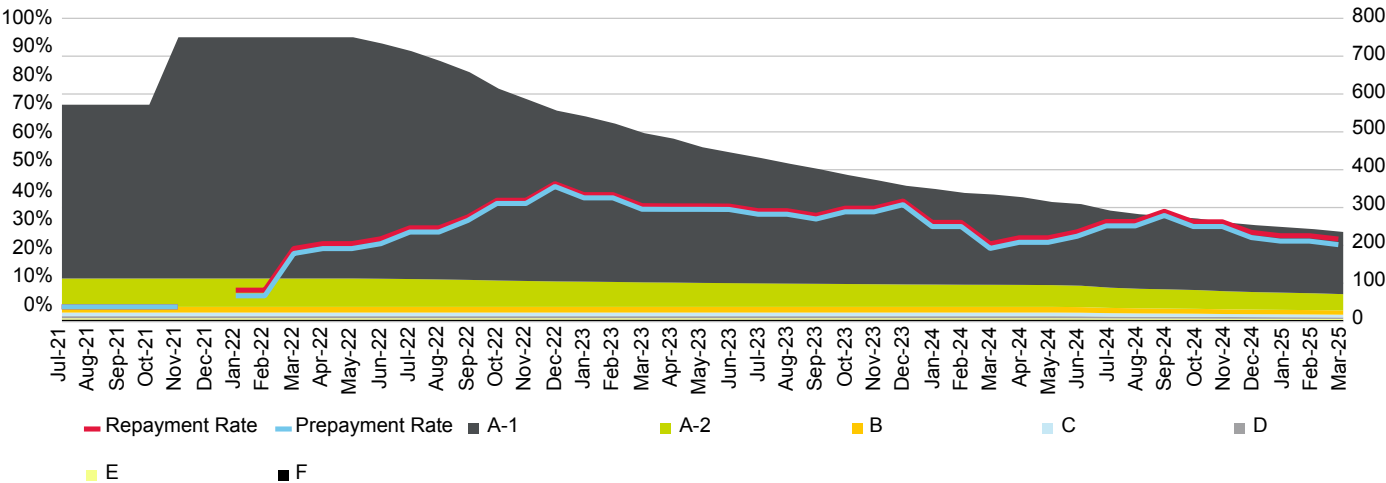

Current Loan To Value Ratio Distribution

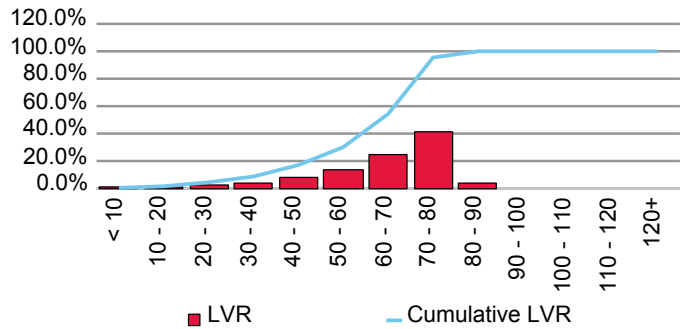

Current Loan Size Distribution (A\$,000)

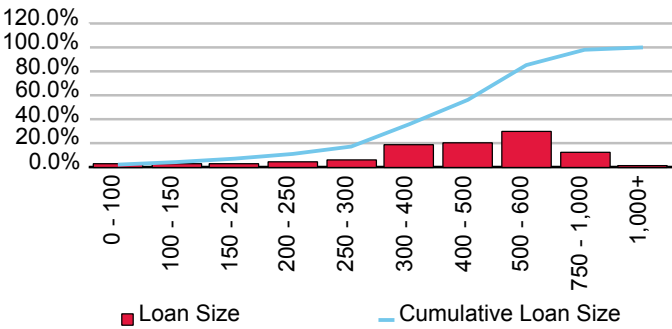

Cumulative Losses

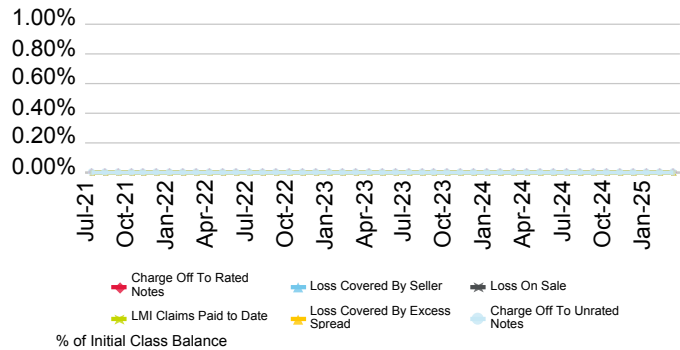

Current Geographic Distribution

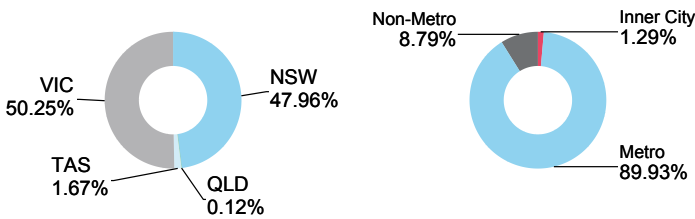

Firstmac Mortgage Funding Trust No. 4 Series 2021-4

Originator	Servicer	Servicer Ranking	Outlook
FirstMac Ltd.	FirstMac Ltd.	Not Ranked	Not Applicable

Loan Pool Arrears Performance vs SPIN

Arrears Reported on a Scheduled Balance Basis

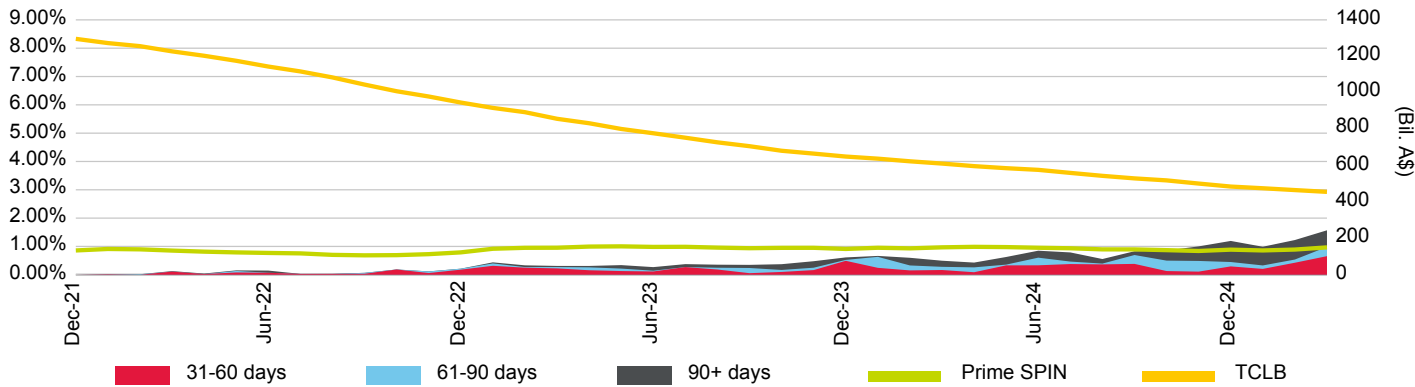

Loan Pool Repayment Trend and Outstanding Security Balance

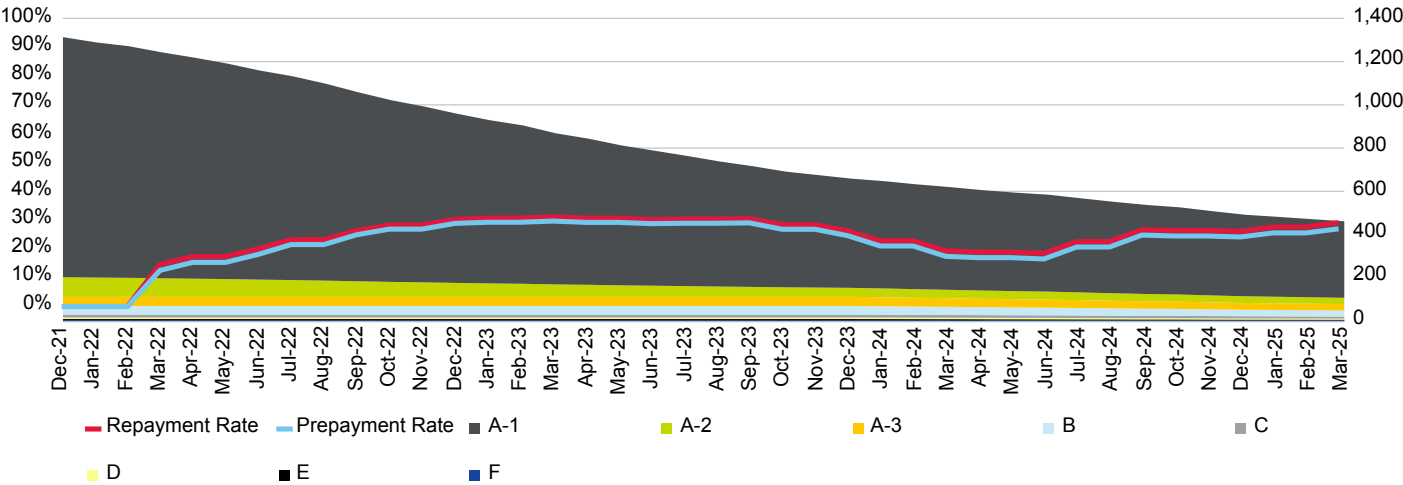

Current Loan To Value Ratio Distribution

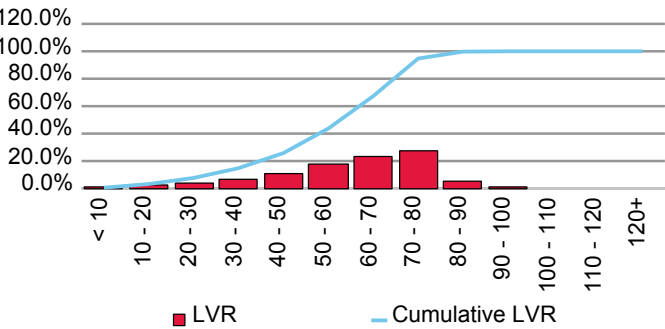

Current Loan Size Distribution (A\$,000)

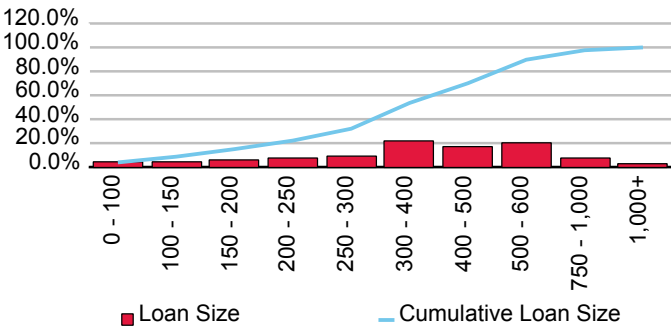

Cumulative Losses

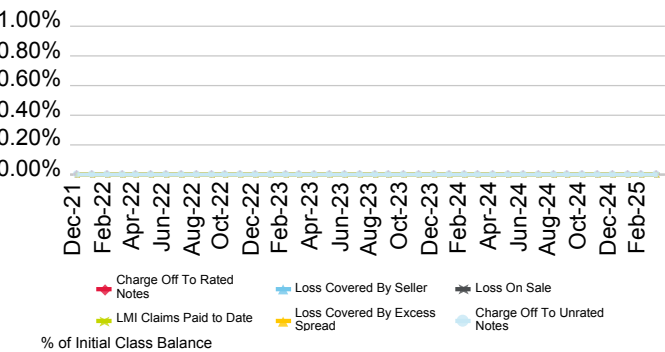

Current Geographic Distribution

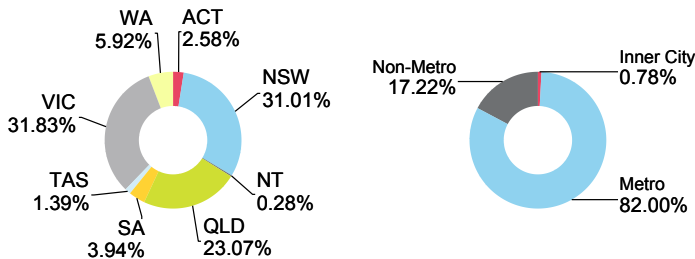

Firstmac Mortgage Funding Trust No. 4 Series 2022-2PP

Originator	Servicer	Servicer Ranking	Outlook
FirstMac Ltd.	FirstMac Ltd.	Not Ranked	Not Applicable

Loan Pool Arrears Performance vs SPIN

Arrears Reported on a Scheduled Balance Basis

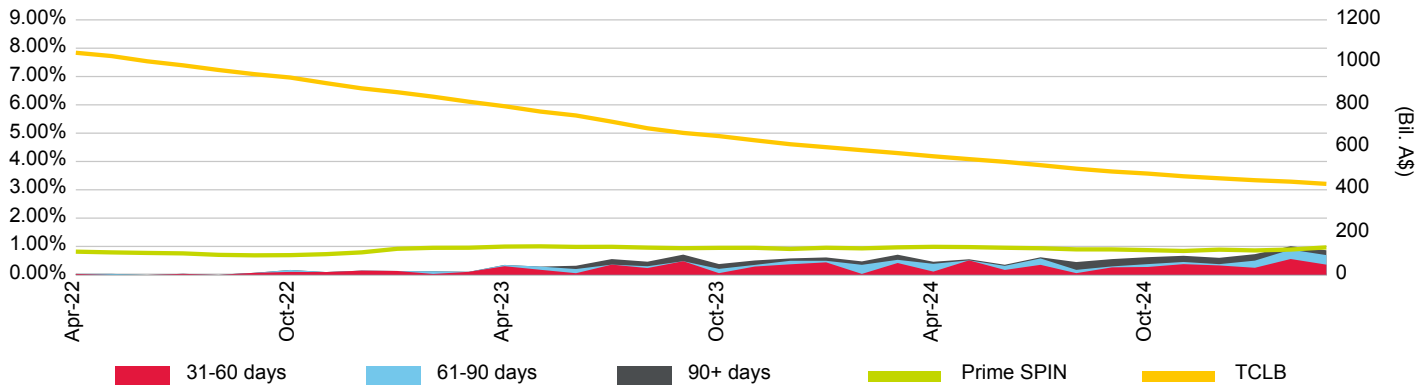

Loan Pool Repayment Trend and Outstanding Security Balance

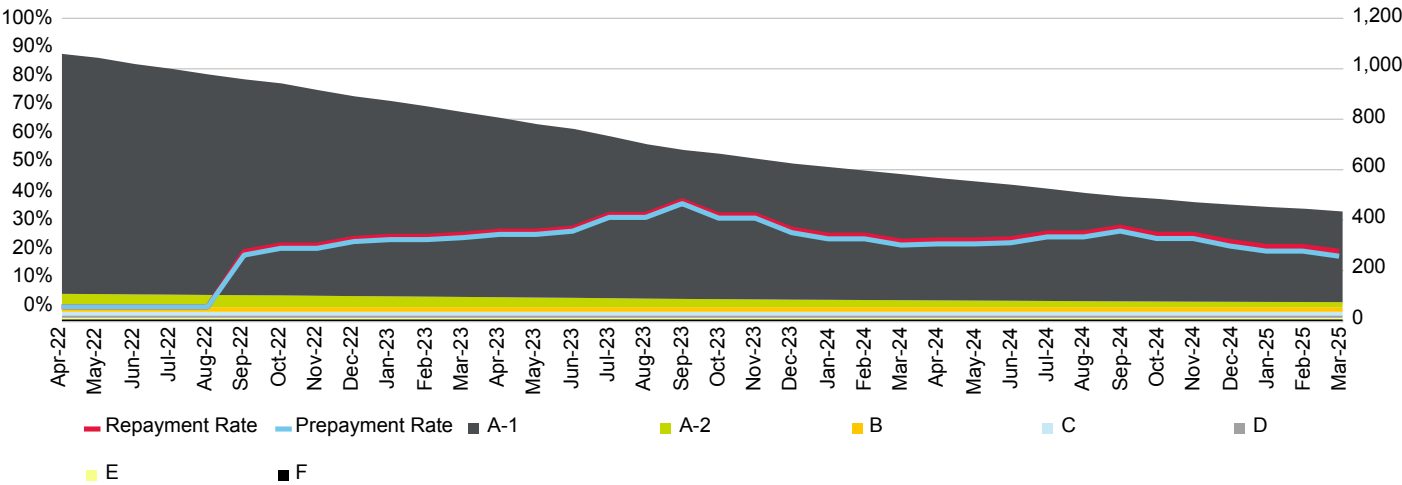

Current Loan To Value Ratio Distribution

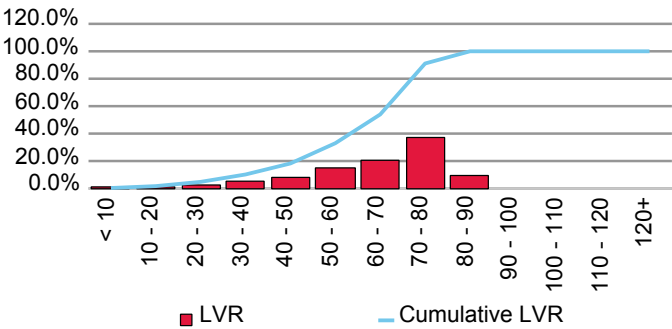

Current Loan Size Distribution (A\$,000)

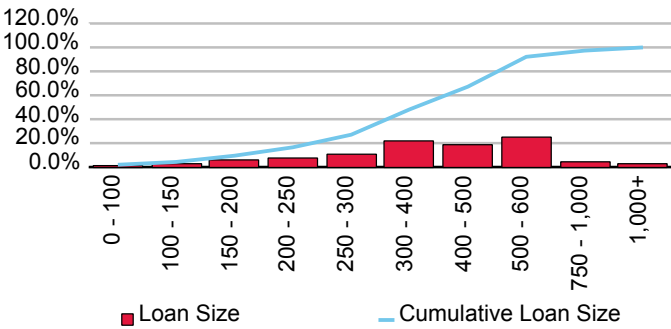

Cumulative Losses

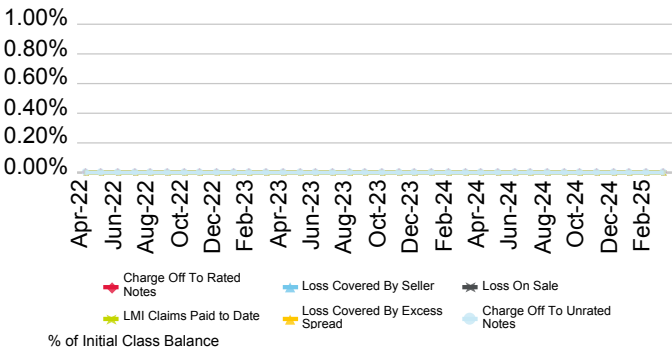

Current Geographic Distribution

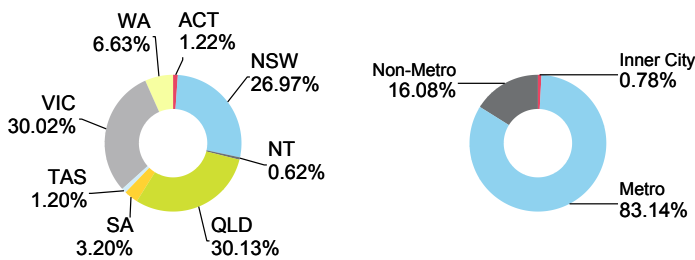

Firstmac Mortgage Funding Trust No. 4 Series 2022-4

Originator	Servicer	Servicer Ranking	Outlook
FirstMac Ltd.	FirstMac Ltd.	Not Ranked	Not Applicable

Loan Pool Arrears Performance vs SPIN

Arrears Reported on a Scheduled Balance Basis

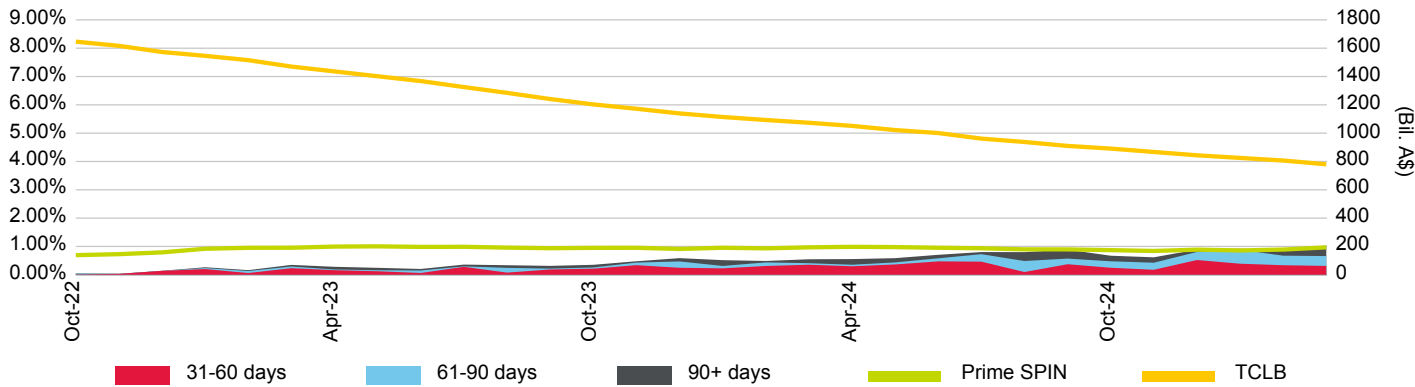

Loan Pool Repayment Trend and Outstanding Security Balance

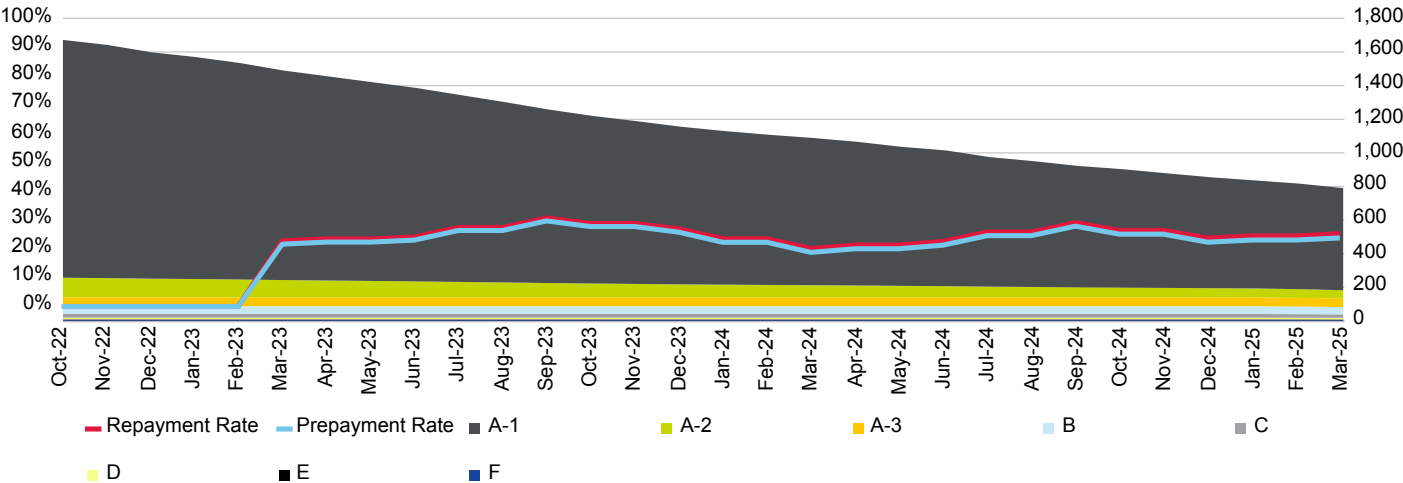

Current Loan To Value Ratio Distribution

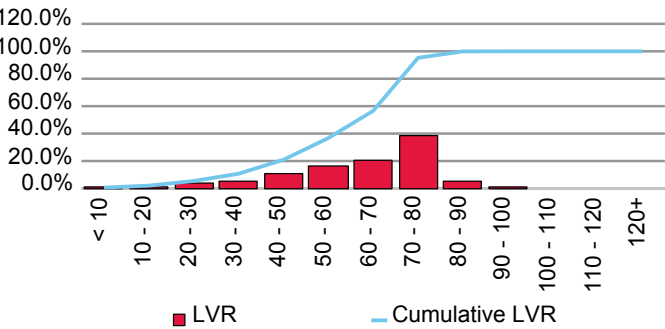

Current Loan Size Distribution (A\$,000)

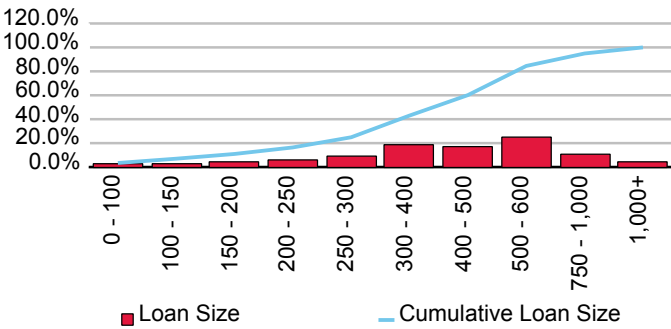

Cumulative Losses

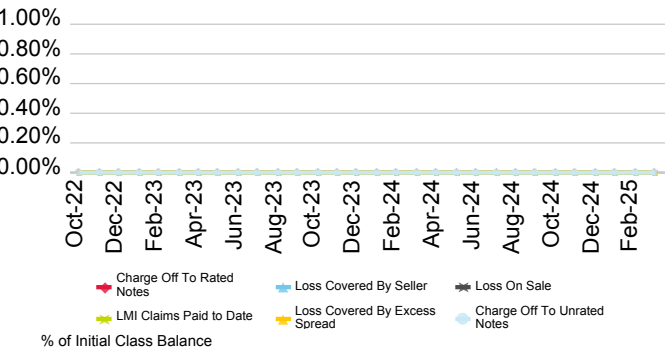

Current Geographic Distribution

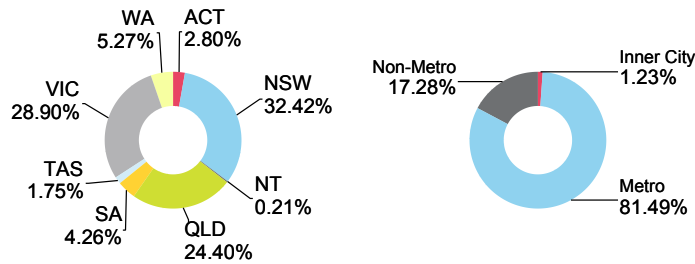

Firstmac Mortgage Funding Trust No. 4 Series 3-2018

Originator	Servicer	Servicer Ranking	Outlook
FirstMac Ltd.	FirstMac Ltd.	Not Ranked	Not Applicable

Loan Pool Arrears Performance vs SPIN

Arrears Reported on a Scheduled Balance Basis

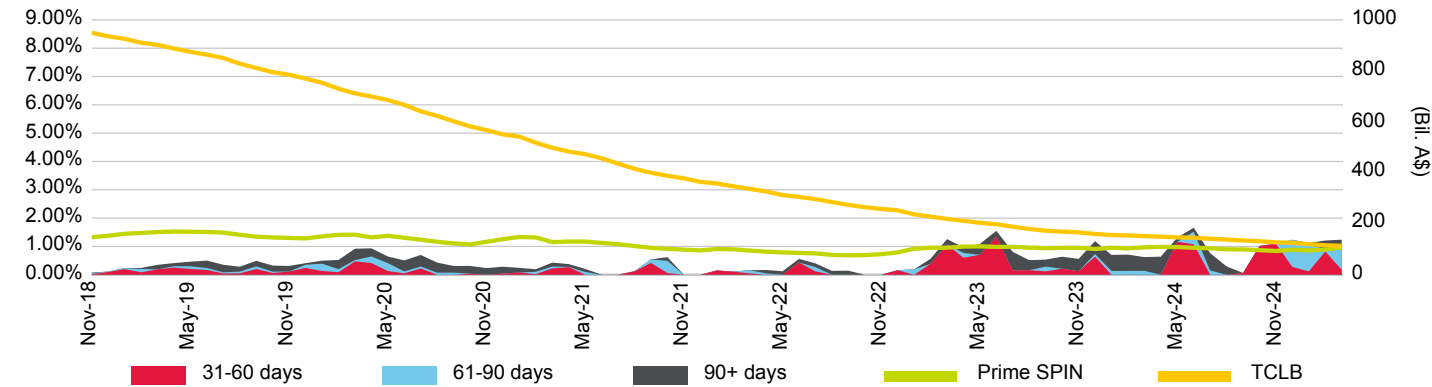

Loan Pool Repayment Trend and Outstanding Security Balance

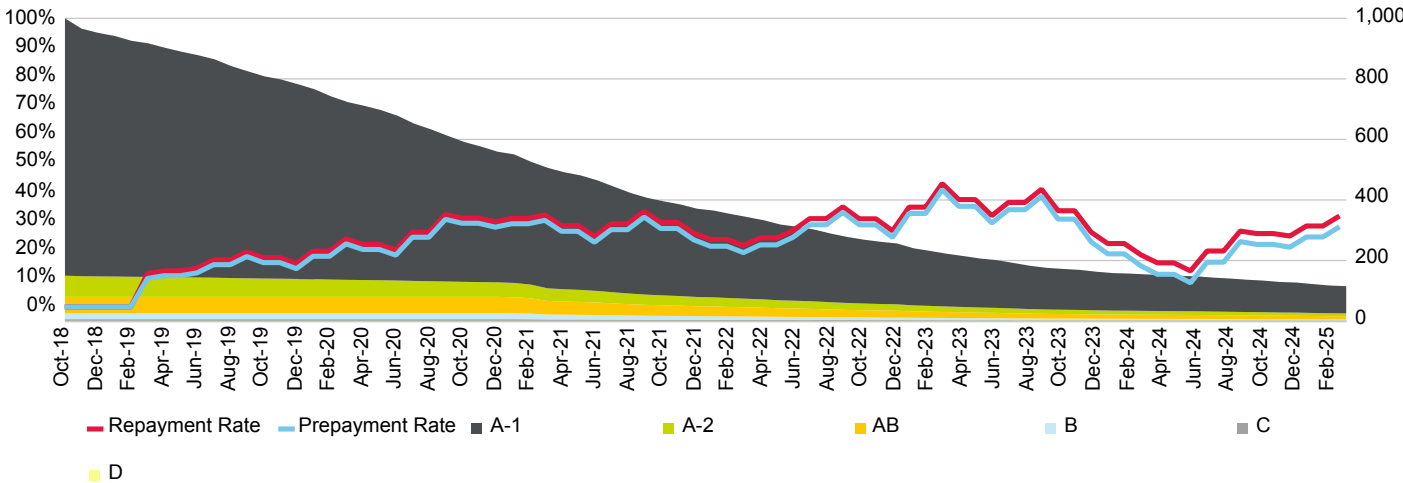

Current Loan To Value Ratio Distribution

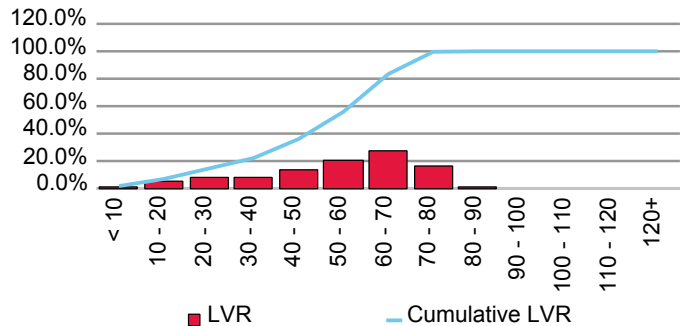

Current Loan Size Distribution (A\$,000)

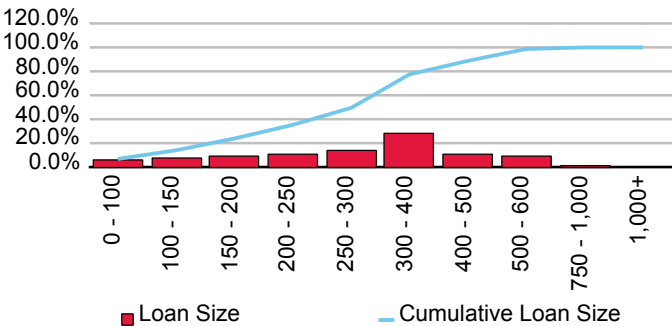

Cumulative Losses

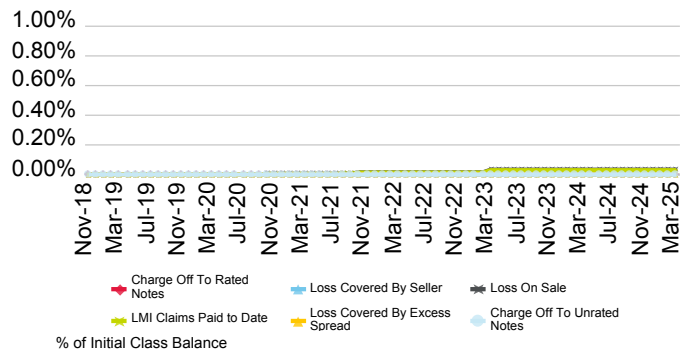

Current Geographic Distribution

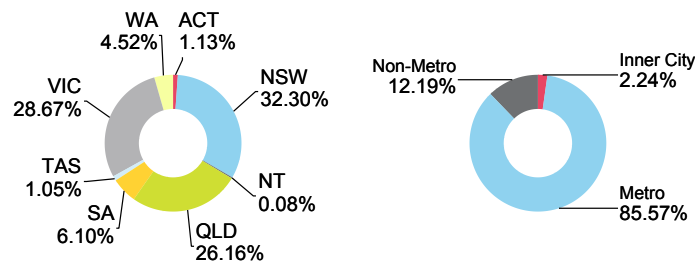

Firstmac Mortgage Funding Trust No. 4 Series 4-2019

Originator	Servicer	Servicer Ranking	Outlook
FirstMac Ltd.	FirstMac Ltd.	Not Ranked	Not Applicable

Loan Pool Arrears Performance vs SPIN

Arrears Reported on a Scheduled Balance Basis

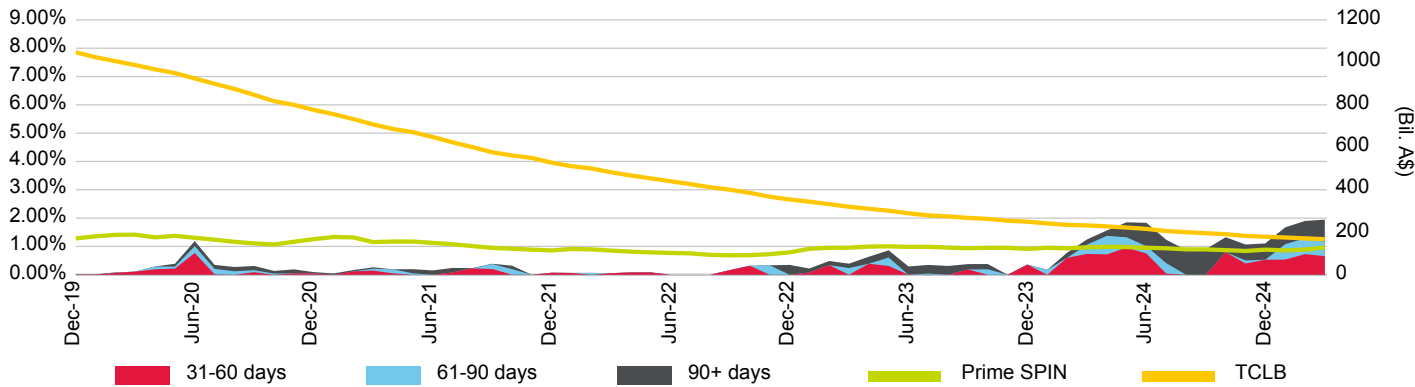

Loan Pool Repayment Trend and Outstanding Security Balance

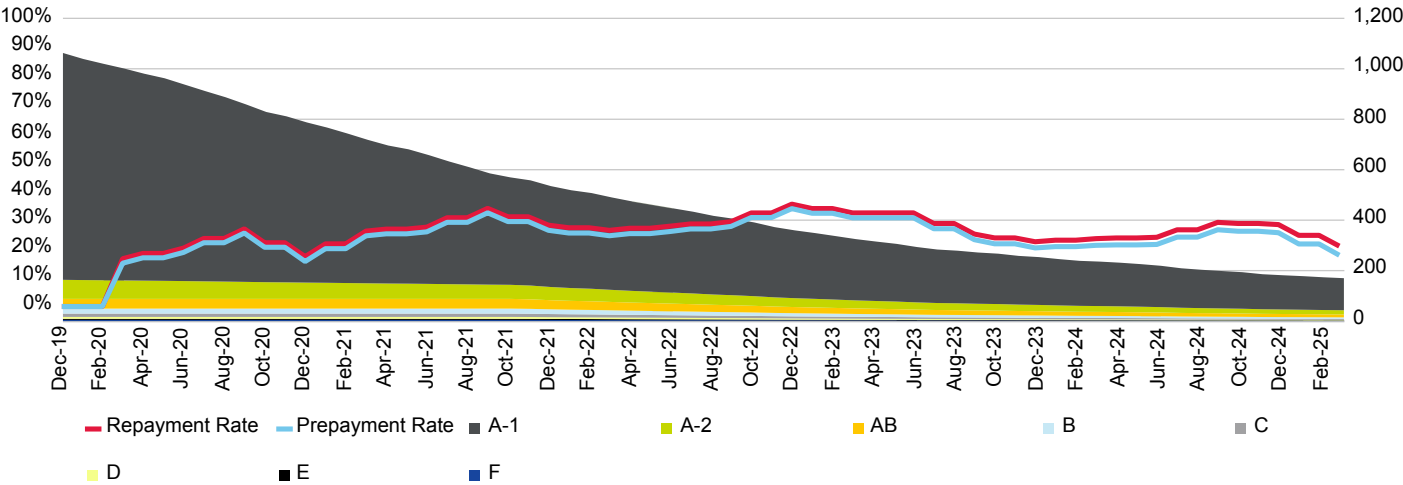

Current Loan To Value Ratio Distribution

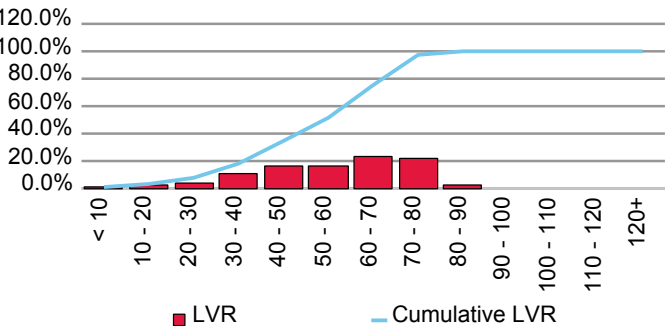

Current Loan Size Distribution (A\$,000)

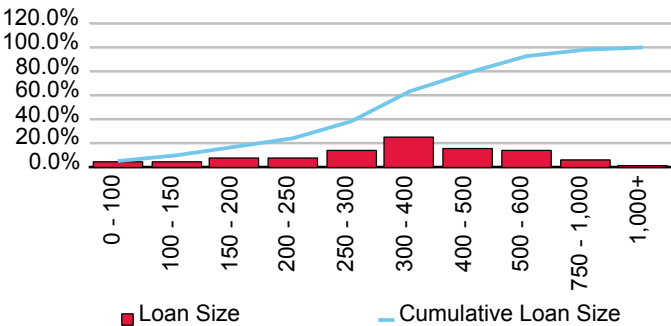

Cumulative Losses

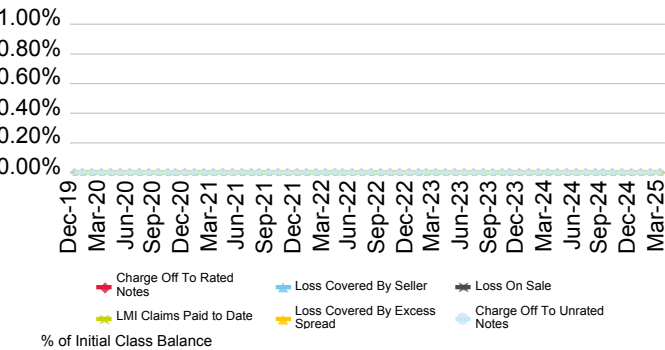

Current Geographic Distribution

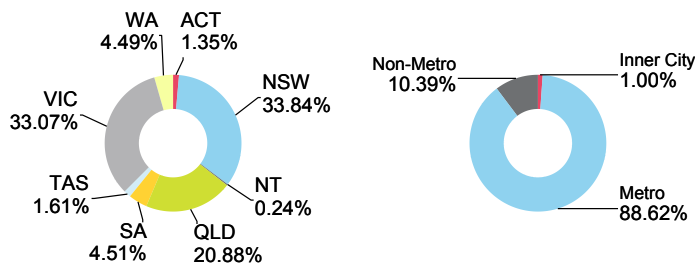

Firstmac Mortgage Funding Trust No. 4 Series Eagle No. 1

Originator	Servicer	Servicer Ranking	Outlook
FirstMac Ltd.	FirstMac Ltd.	Not Ranked	Not Applicable

Loan Pool Arrears Performance vs SPIN

Arrears Reported on a Scheduled Balance Basis

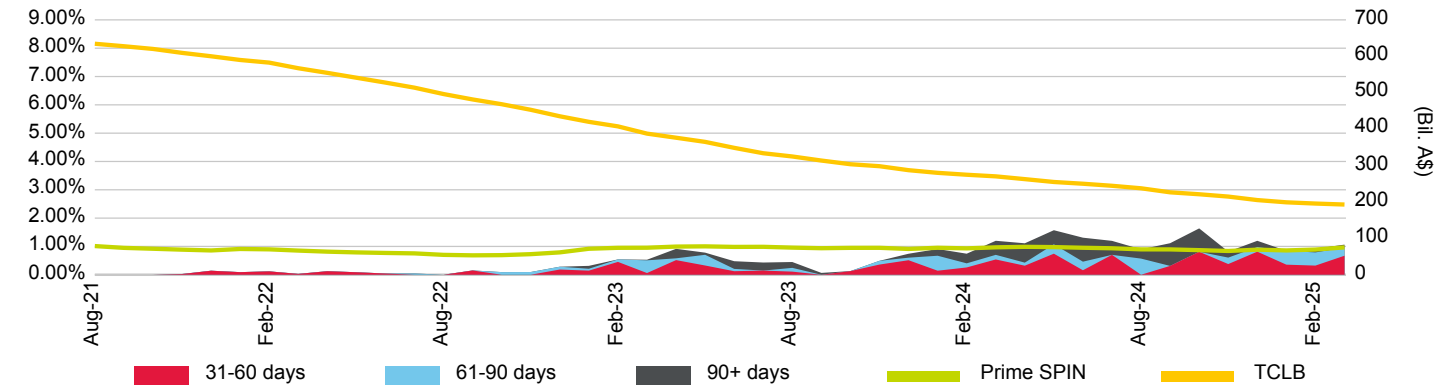

Loan Pool Repayment Trend and Outstanding Security Balance

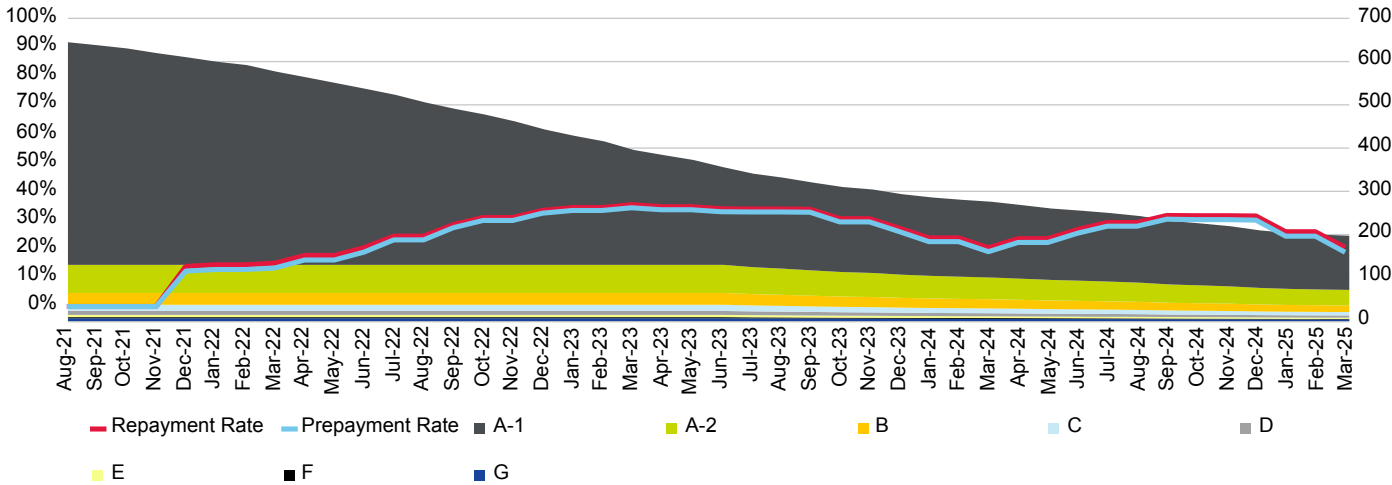

Current Loan To Value Ratio Distribution

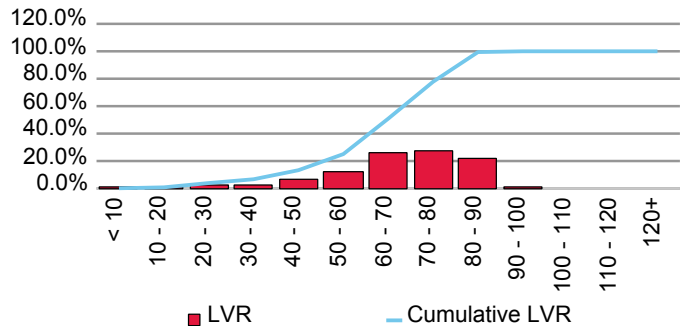

Current Loan Size Distribution (A\$,000)

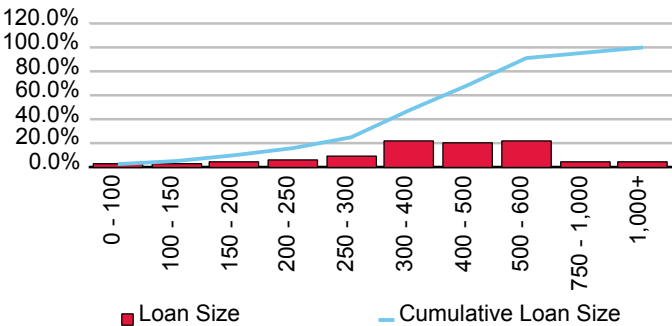

Cumulative Losses

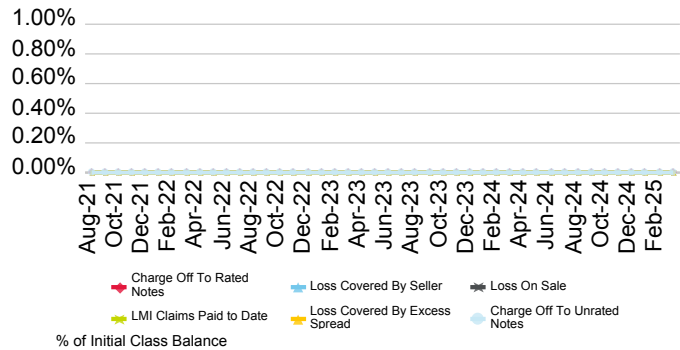

Current Geographic Distribution

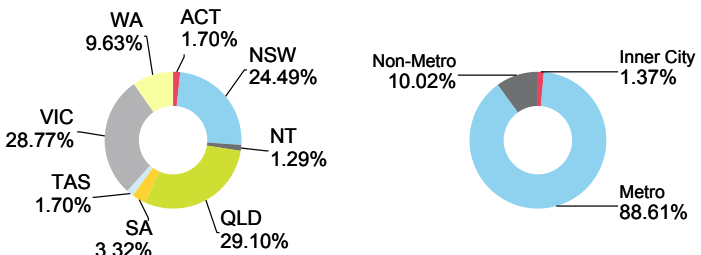

Firstmac Mortgage Funding Trust No. 4 Series Eagle No. 2

Originator	Servicer	Servicer Ranking	Outlook
FirstMac Ltd.	FirstMac Ltd.	Not Ranked	Not Applicable

Loan Pool Arrears Performance vs SPIN

Arrears Reported on a Scheduled Balance Basis

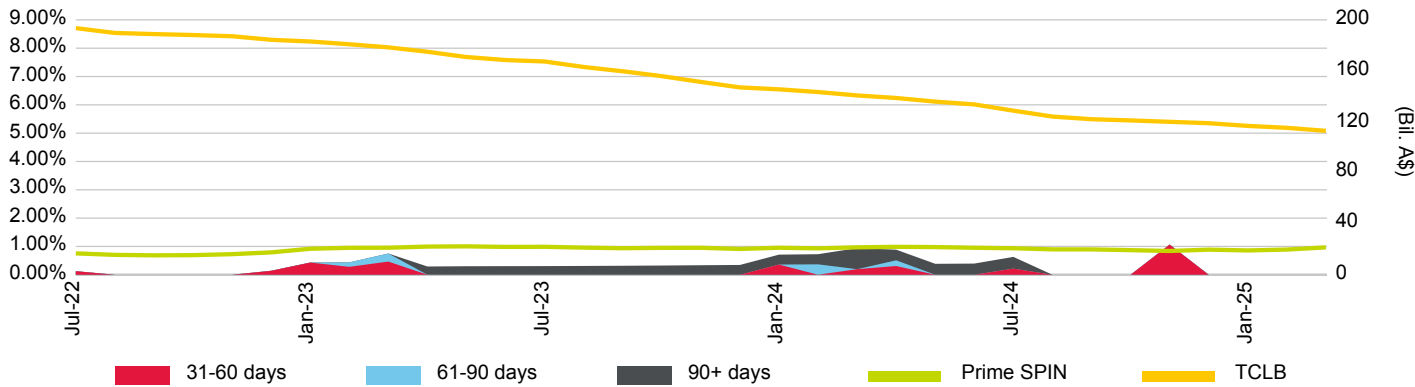

Loan Pool Repayment Trend and Outstanding Security Balance

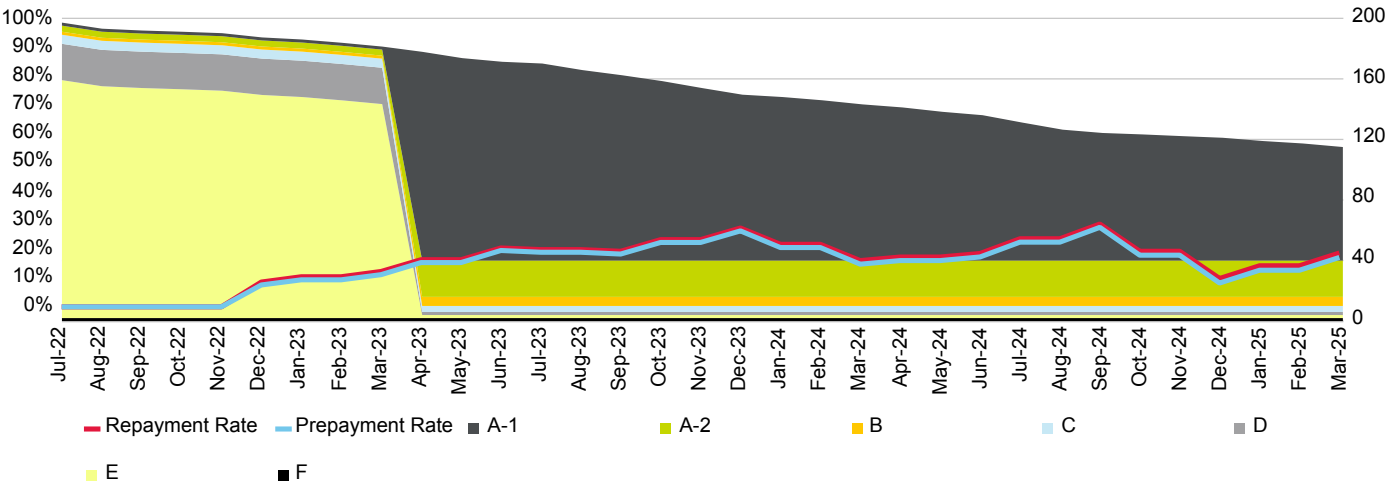

Current Loan To Value Ratio Distribution

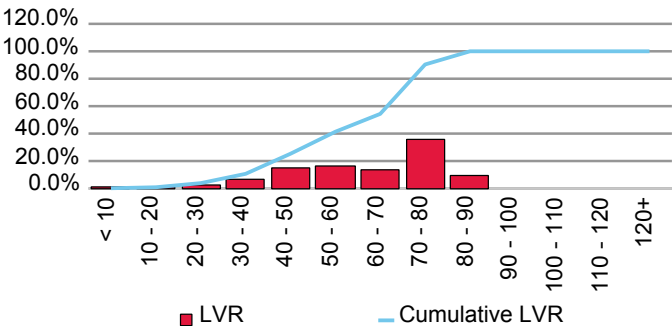

Current Loan Size Distribution (A\$,000)

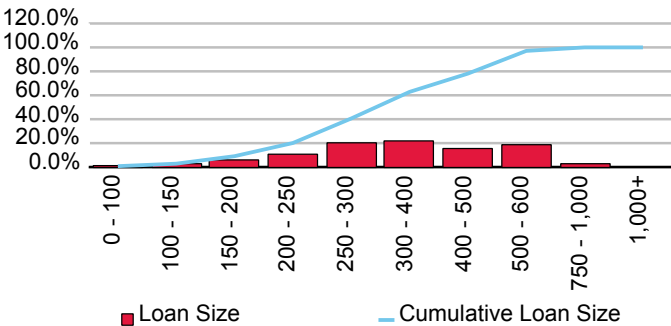

Cumulative Losses

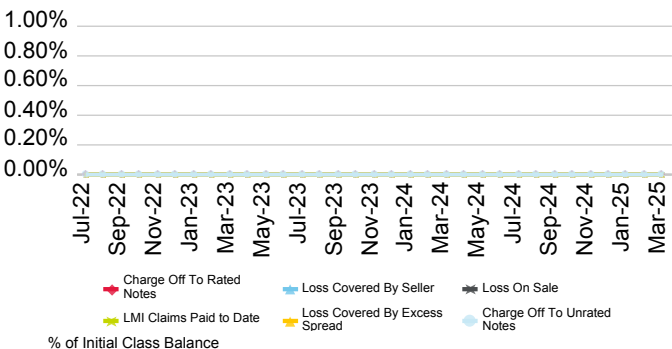

Current Geographic Distribution

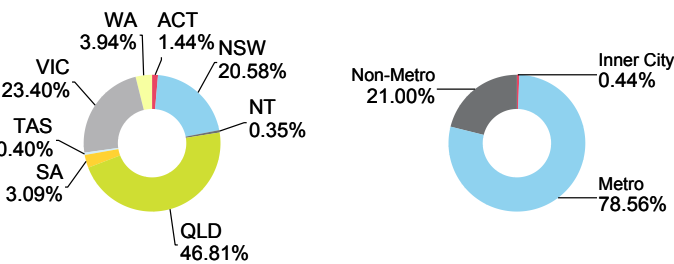

Firstmac Mortgage Funding Trust No.4 Series 2-2019

Originator	Servicer	Servicer Ranking	Outlook
FirstMac Ltd.	FirstMac Ltd.	Not Ranked	Not Applicable

Loan Pool Arrears Performance vs SPIN

Arrears Reported on a Scheduled Balance Basis

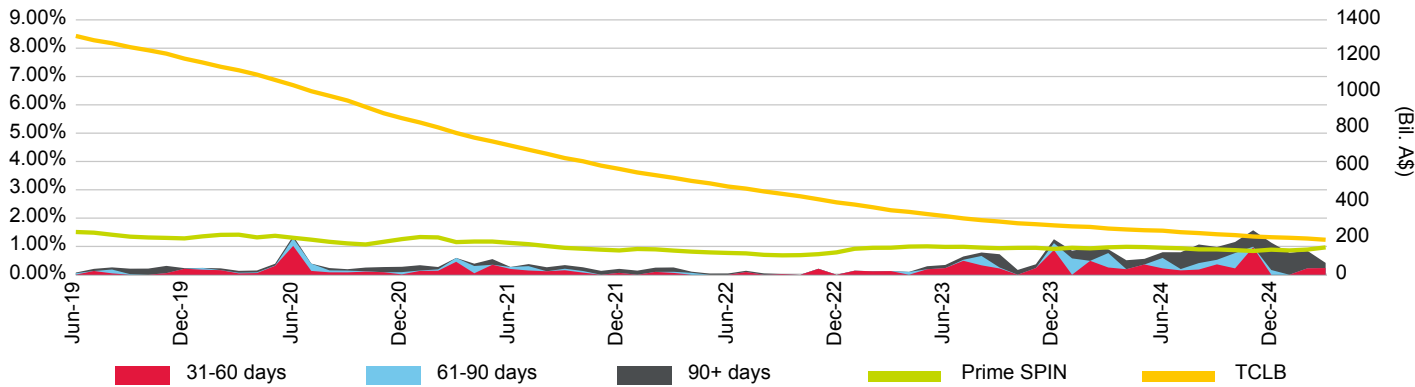

Loan Pool Repayment Trend and Outstanding Security Balance

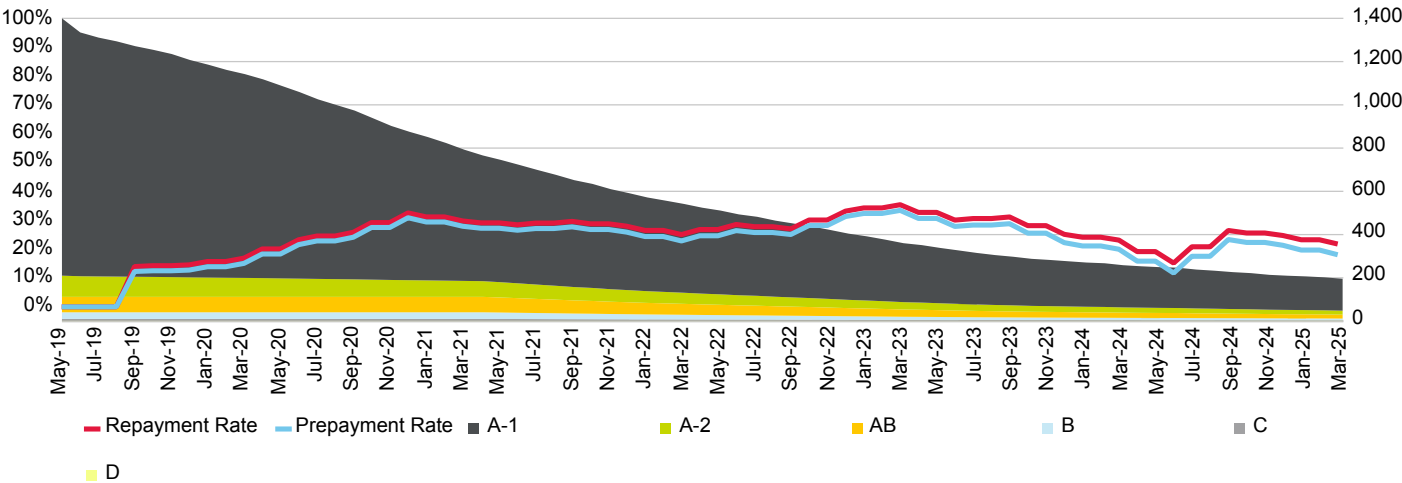

Current Loan To Value Ratio Distribution

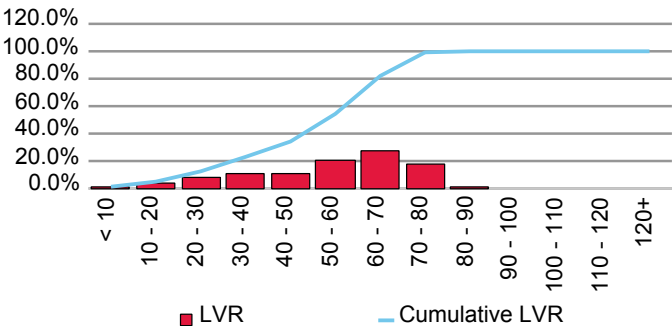

Current Loan Size Distribution (A\$,000)

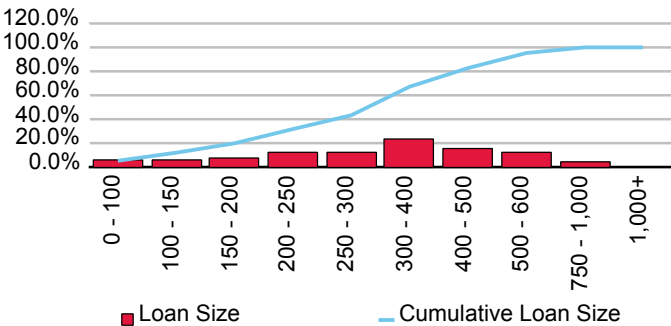

Cumulative Losses

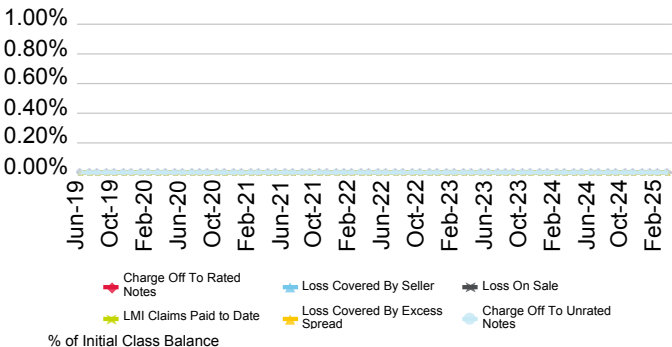

Current Geographic Distribution

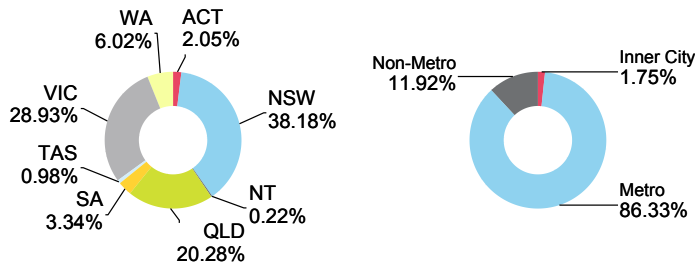

Firstmac Mortgage Funding Trust No.4 Series 2021-1PP

Originator	Servicer	Servicer Ranking	Outlook
FirstMac Ltd.	FirstMac Ltd.	Not Ranked	Not Applicable

Loan Pool Arrears Performance vs SPIN

Arrears Reported on a Scheduled Balance Basis

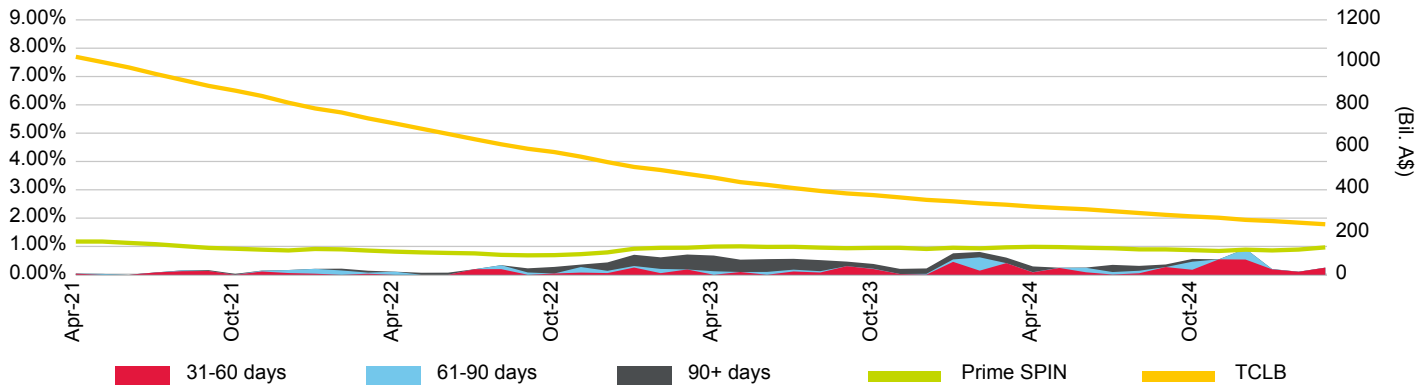

Loan Pool Repayment Trend and Outstanding Security Balance

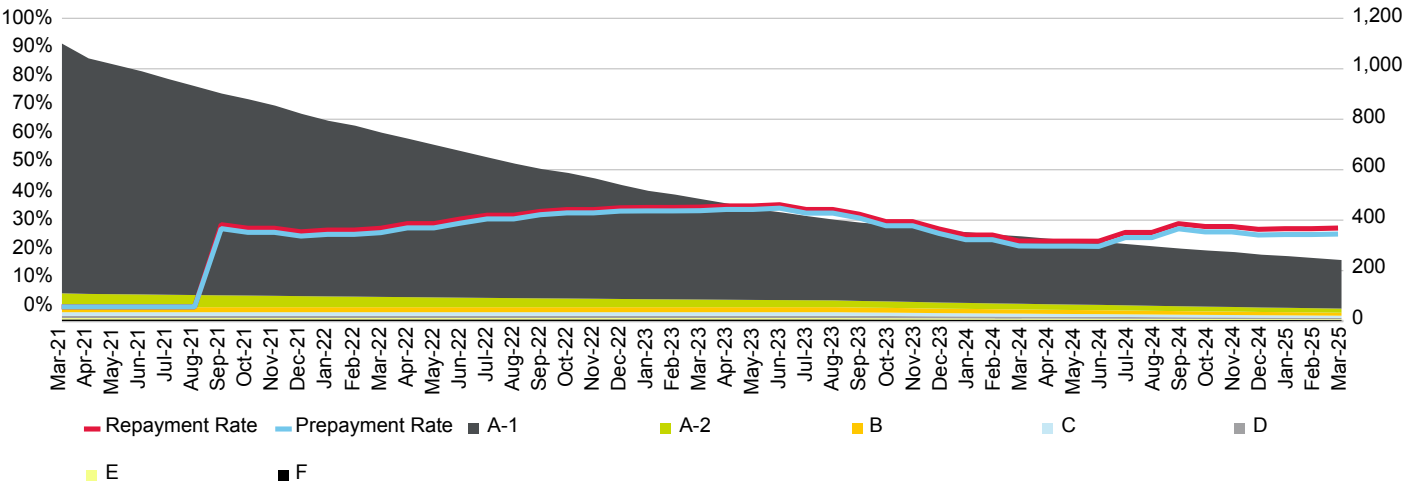

Current Loan To Value Ratio Distribution

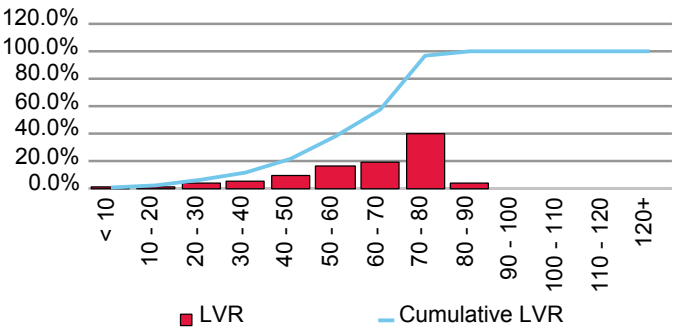

Current Loan Size Distribution (A\$,000)

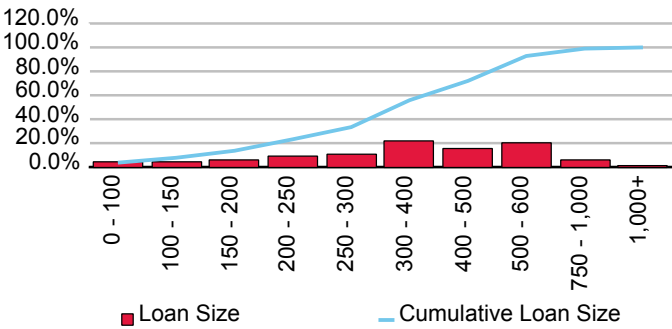

Cumulative Losses

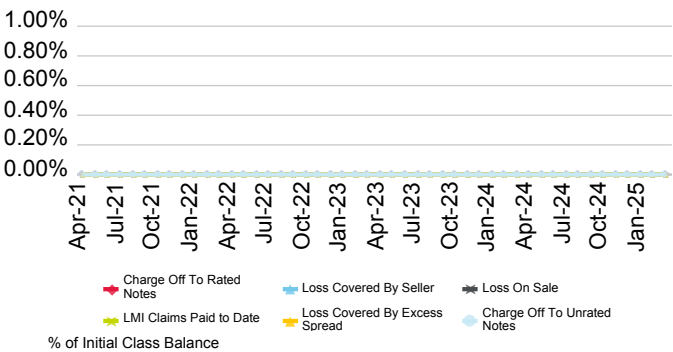

Current Geographic Distribution

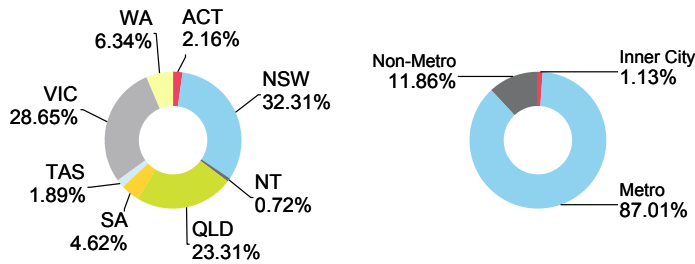

Firstmac Mortgage Funding Trust No.4 Series 2021-2

Originator	Servicer	Servicer Ranking	Outlook
FirstMac Ltd.	FirstMac Ltd.	Not Ranked	Not Applicable

Loan Pool Arrears Performance vs SPIN

Arrears Reported on a Scheduled Balance Basis

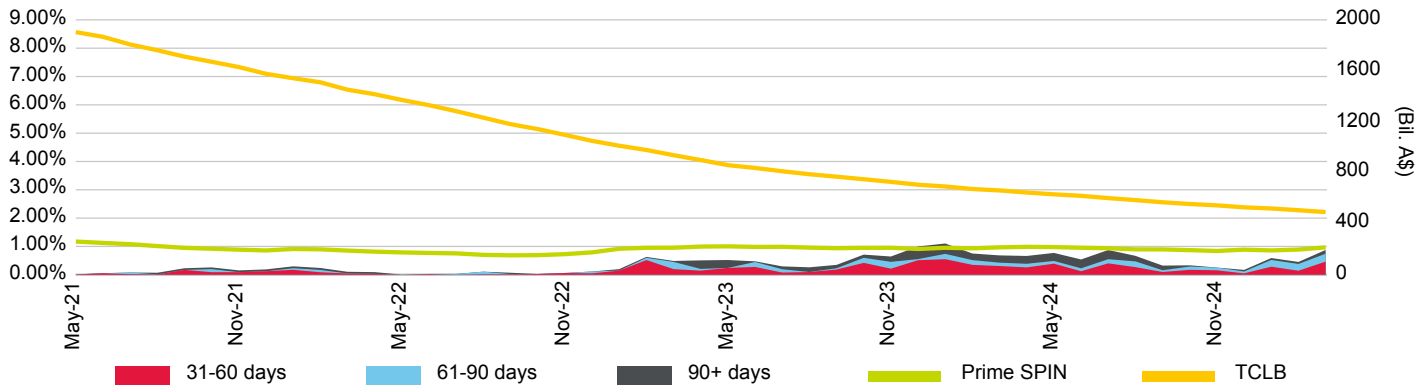

Loan Pool Repayment Trend and Outstanding Security Balance

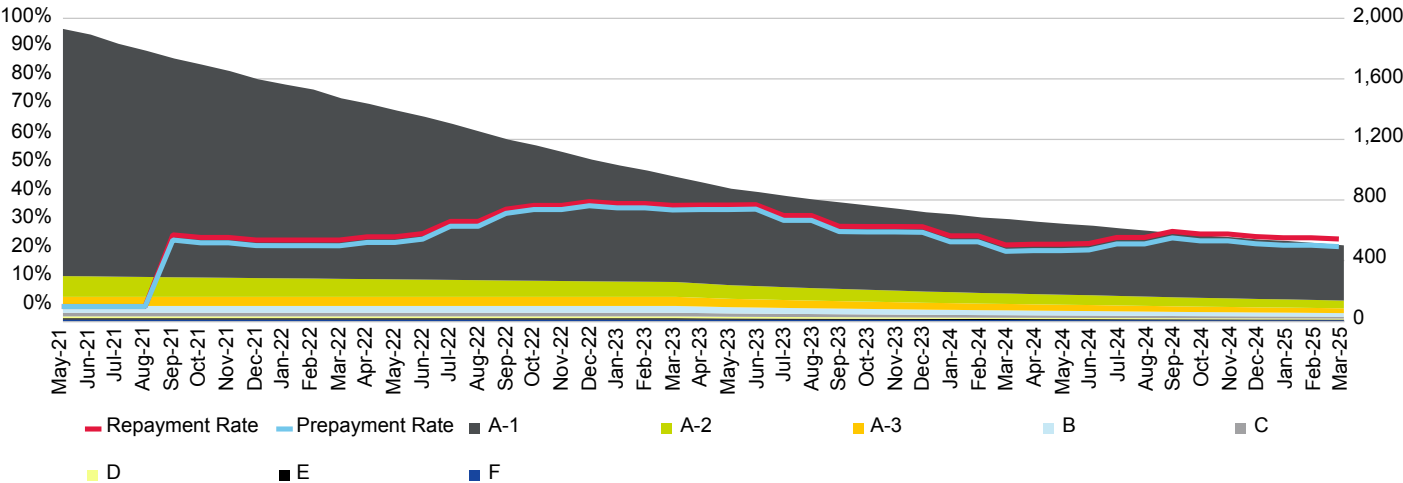

Current Loan To Value Ratio Distribution

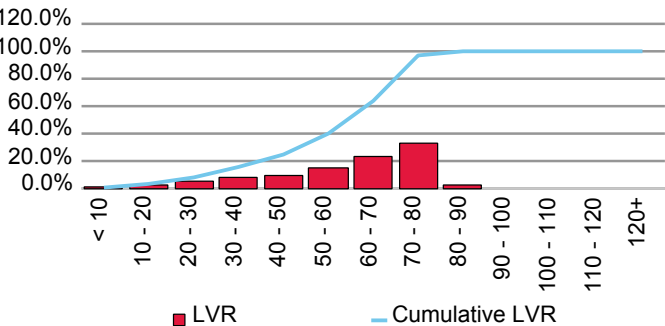

Current Loan Size Distribution (A\$,000)

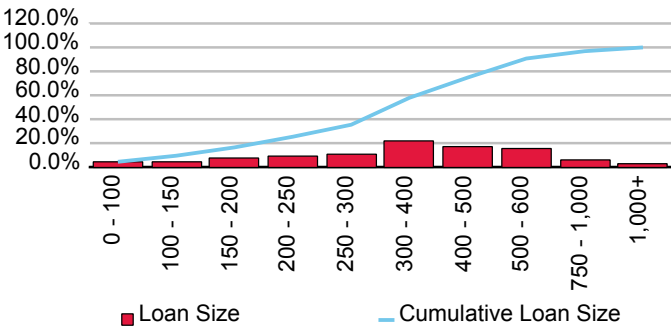

Cumulative Losses

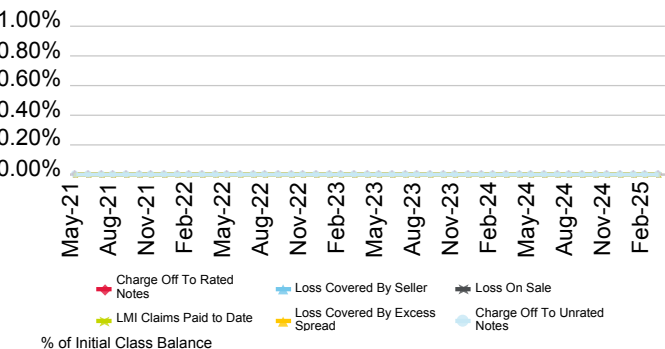

Current Geographic Distribution

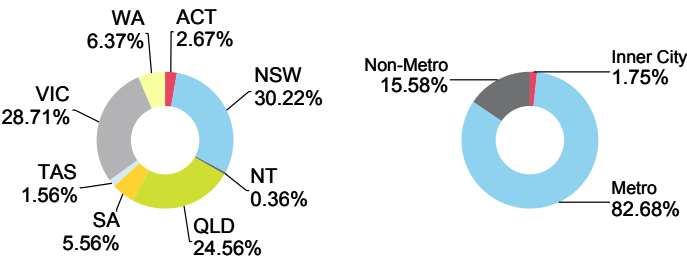

Firstmac Mortgage Funding Trust No.4 Series 2022-1

Originator	Servicer	Servicer Ranking	Outlook
FirstMac Ltd.	FirstMac Ltd.	Not Ranked	Not Applicable

Loan Pool Arrears Performance vs SPIN

Arrears Reported on a Scheduled Balance Basis

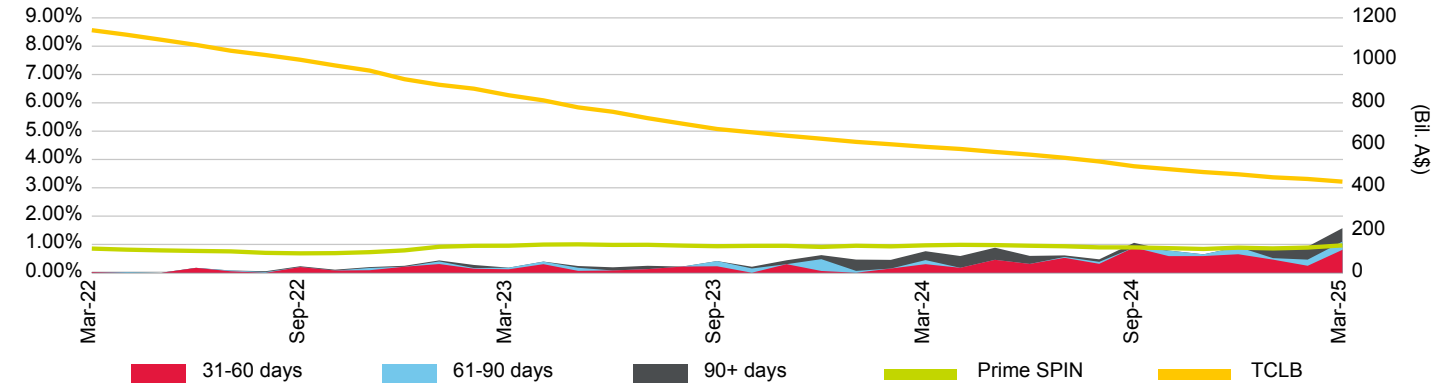

Loan Pool Repayment Trend and Outstanding Security Balance

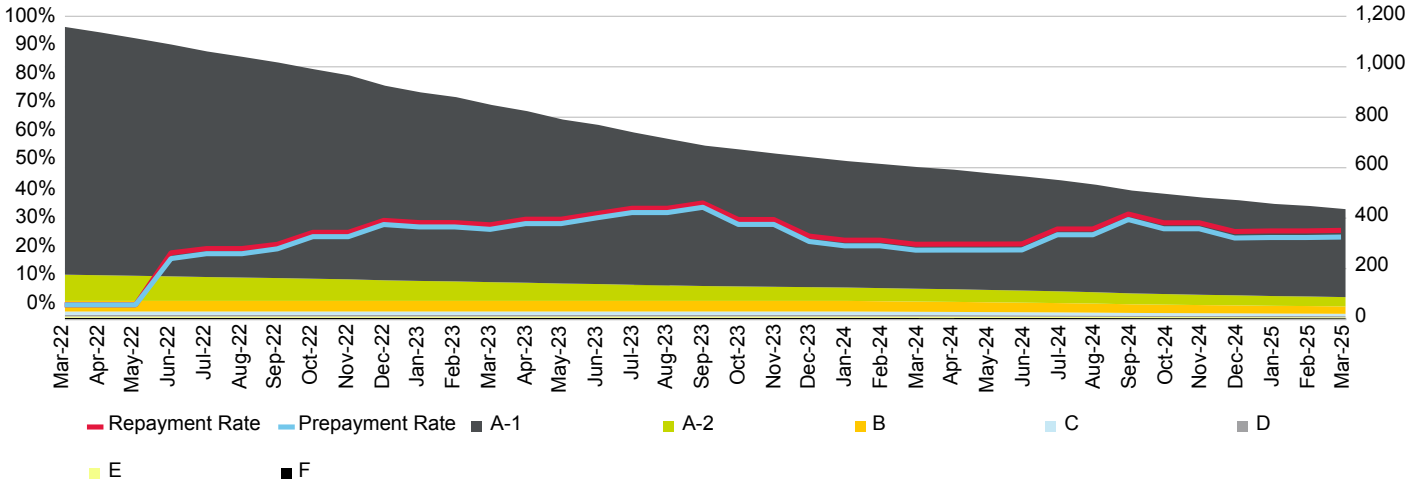

Current Loan To Value Ratio Distribution

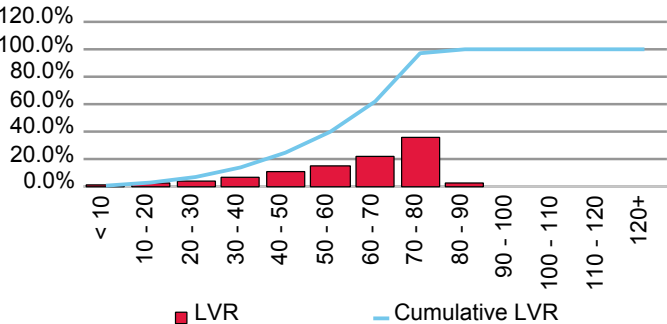

Current Loan Size Distribution (A\$,000)

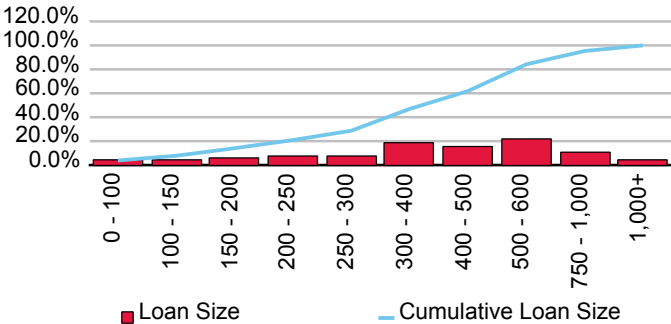

Cumulative Losses

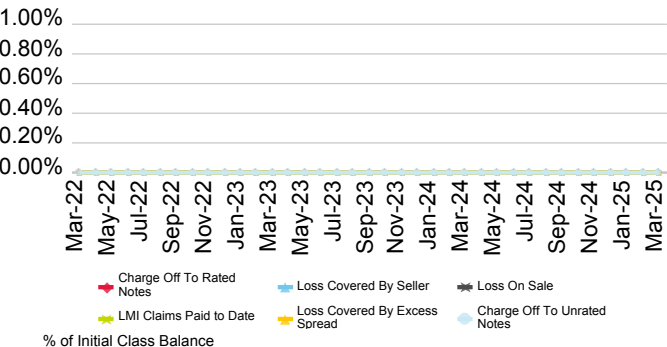

Current Geographic Distribution

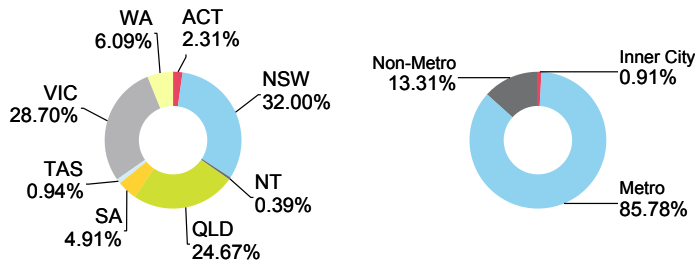

Firstmac Mortgage Funding Trust No.4 Series 2022-3

Originator	Servicer	Servicer Ranking	Outlook
FirstMac Ltd.	FirstMac Ltd.	Not Ranked	Not Applicable

Loan Pool Arrears Performance vs SPIN

Arrears Reported on a Scheduled Balance Basis

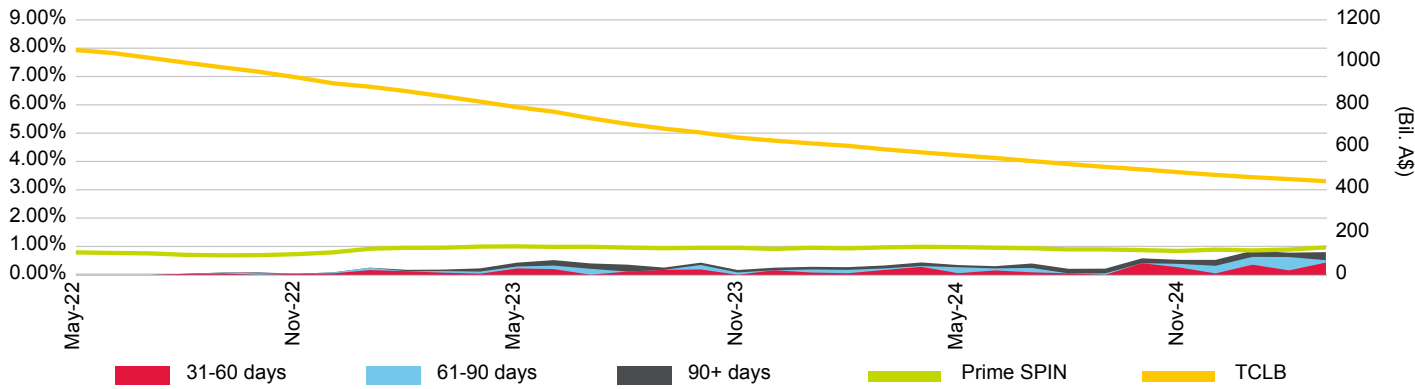

Loan Pool Repayment Trend and Outstanding Security Balance

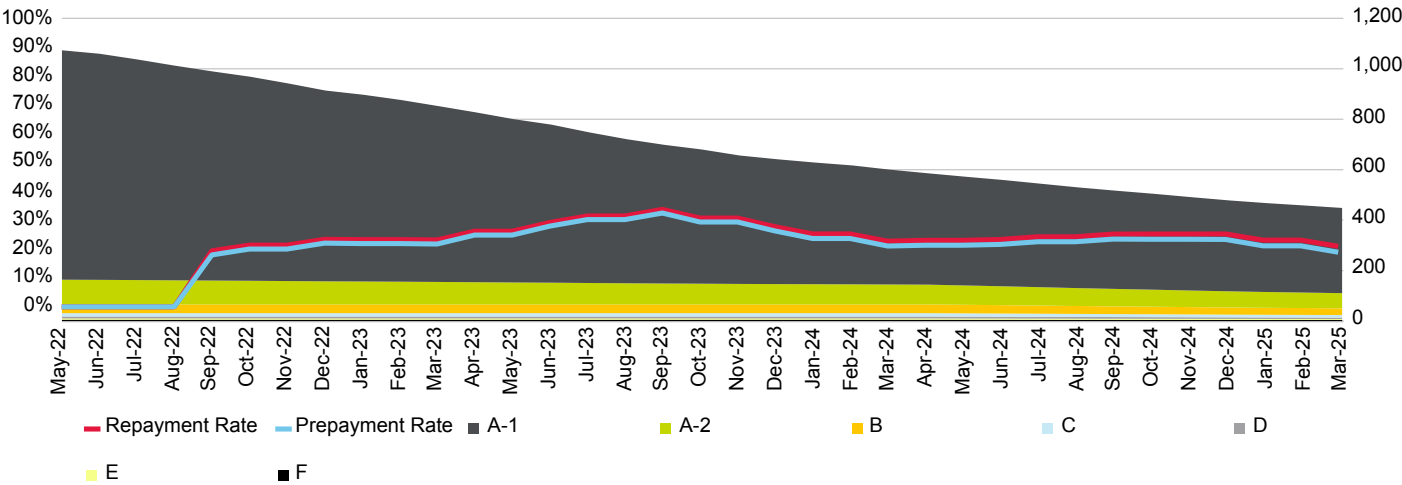

Current Loan To Value Ratio Distribution

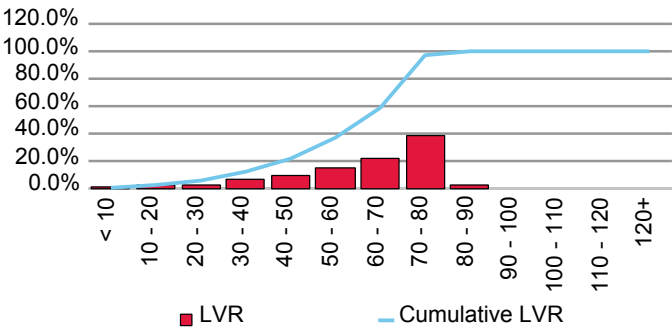

Current Loan Size Distribution (A\$,000)

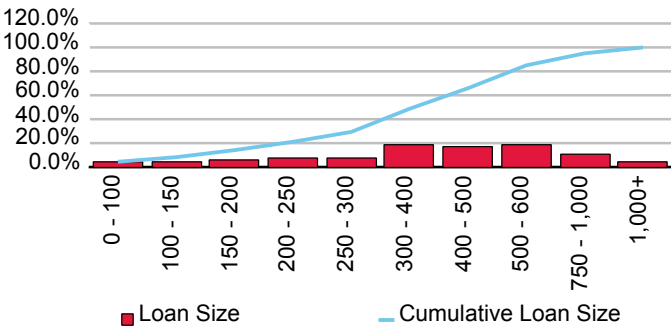

Cumulative Losses

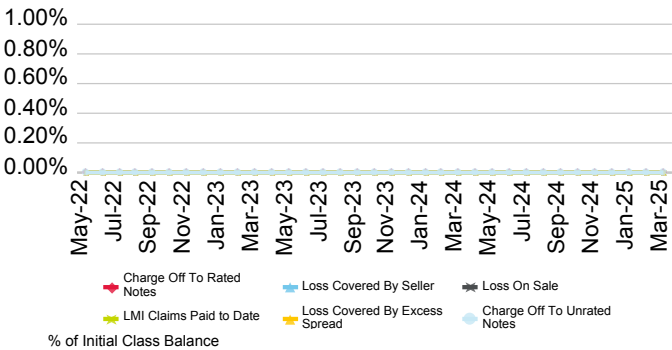

Current Geographic Distribution

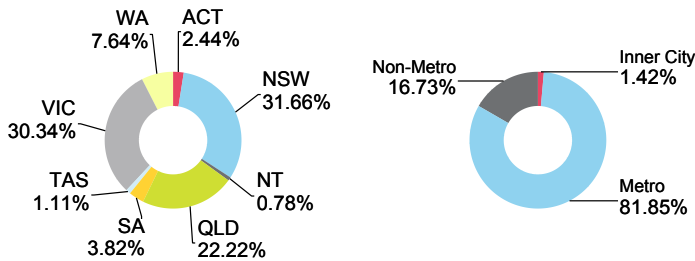

Firstmac Mortgage Funding Trust No.4 Series 2023-1

Originator	Servicer	Servicer Ranking	Outlook
FirstMac Ltd.	FirstMac Ltd.	Not Ranked	Not Applicable

Loan Pool Arrears Performance vs SPIN

Arrears Reported on a Scheduled Balance Basis

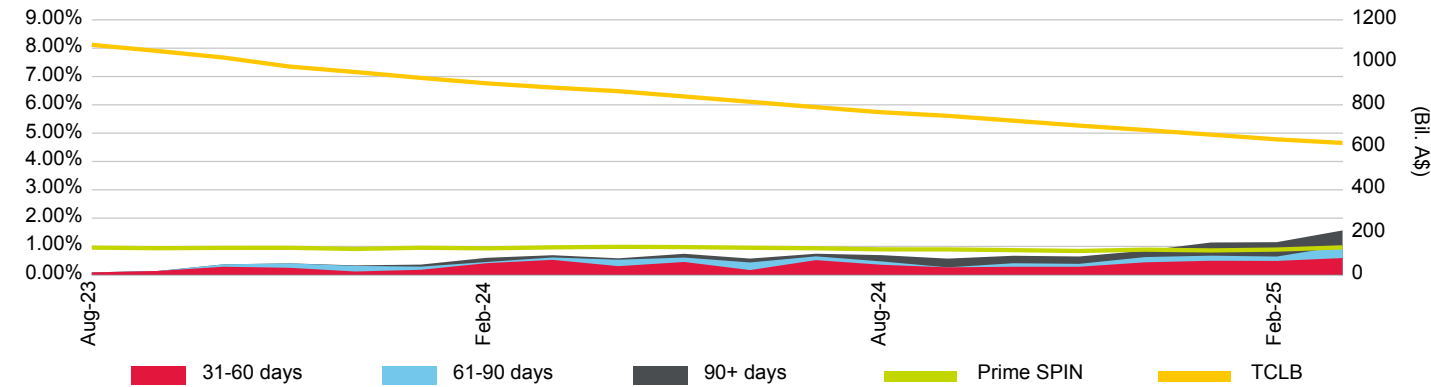

Loan Pool Repayment Trend and Outstanding Security Balance

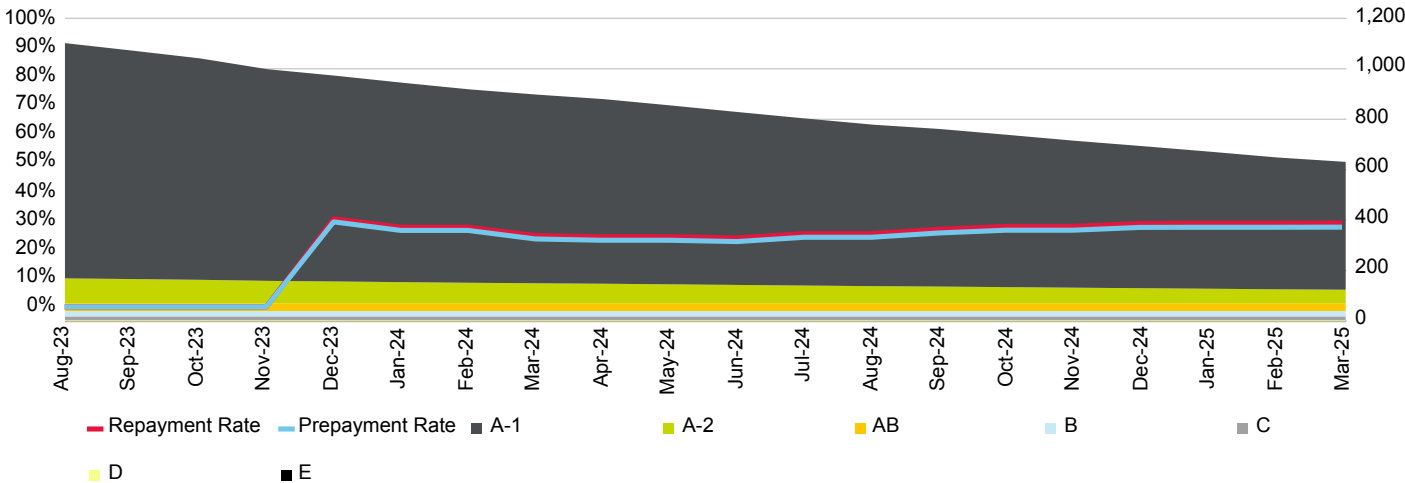

Current Loan To Value Ratio Distribution

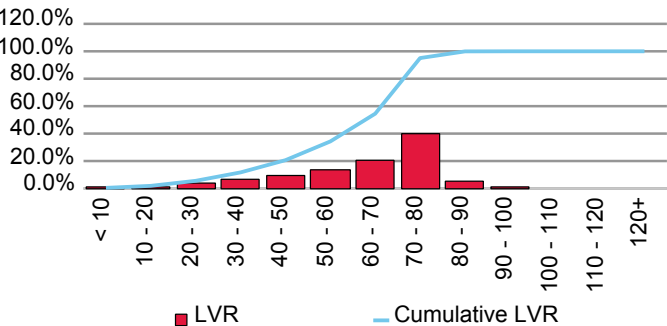

Current Loan Size Distribution (A\$,000)

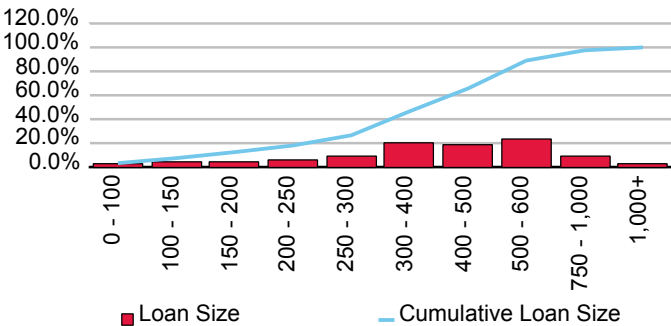

Cumulative Losses

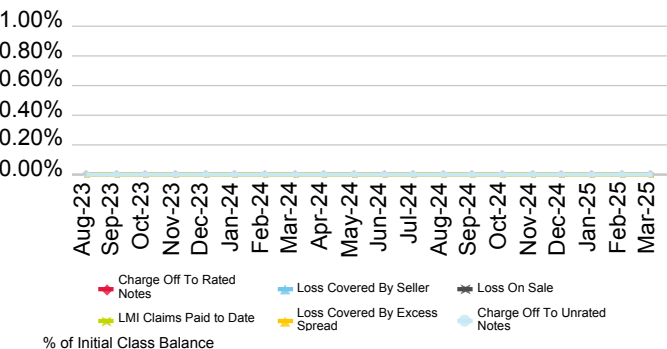

Current Geographic Distribution

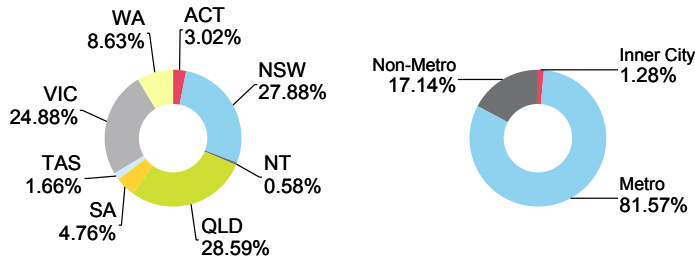

Firstmac Mortgage Funding Trust No.4 Series 2024-1

Originator	Servicer	Servicer Ranking	Outlook
FirstMac Ltd.	FirstMac Ltd.	Not Ranked	Not Applicable

Loan Pool Arrears Performance vs SPIN

Arrears Reported on a Scheduled Balance Basis

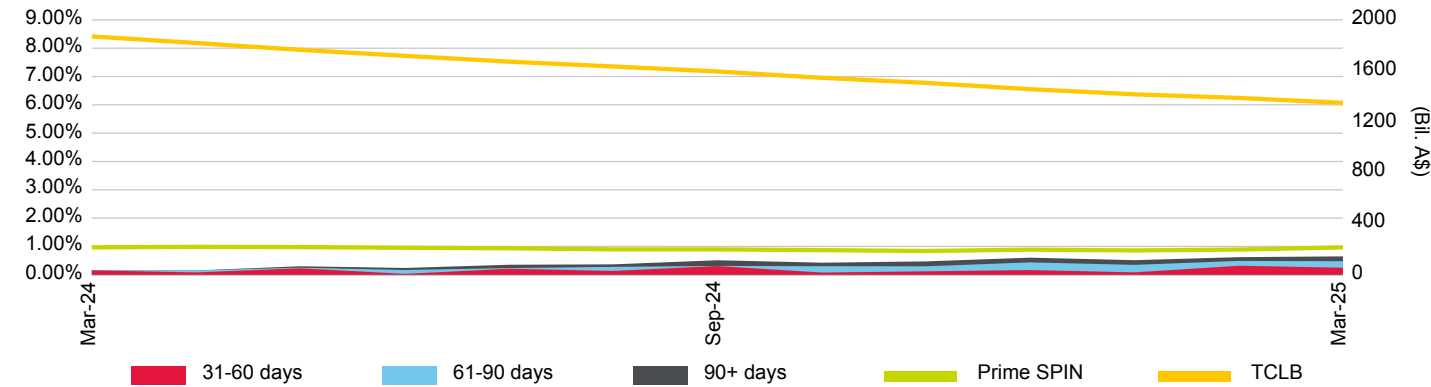

Loan Pool Repayment Trend and Outstanding Security Balance

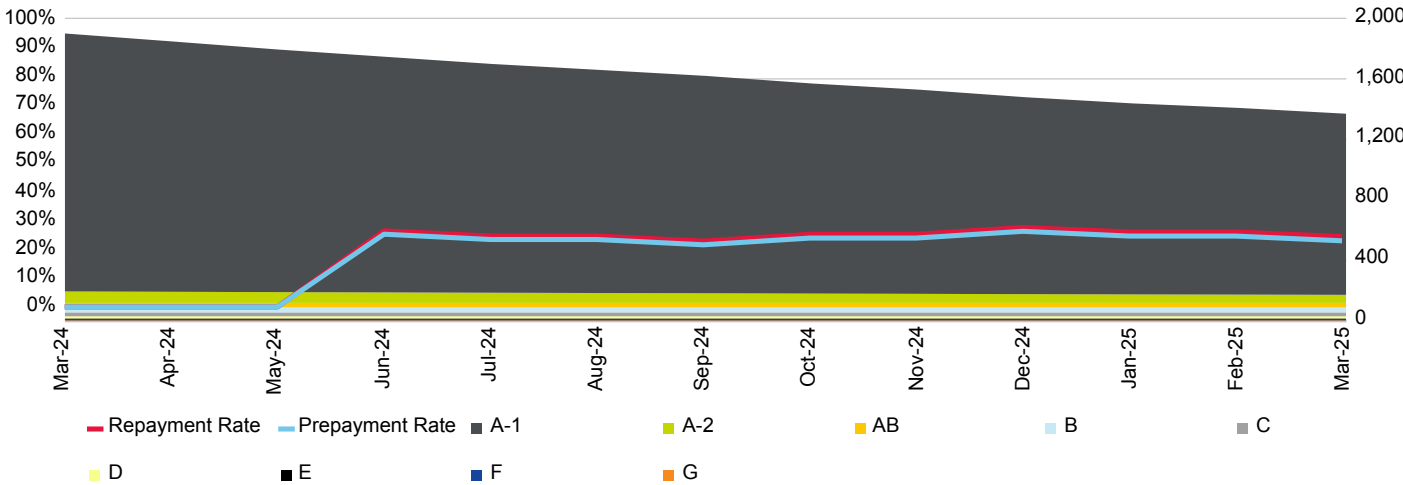

Current Loan To Value Ratio Distribution

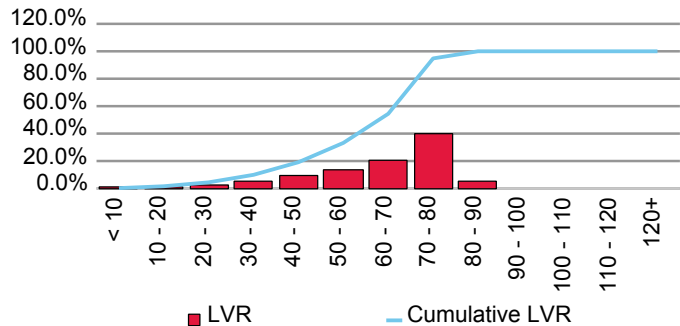

Current Loan Size Distribution (A\$,000)

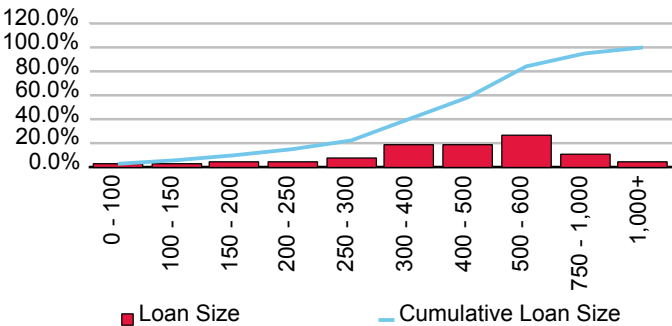

Cumulative Losses

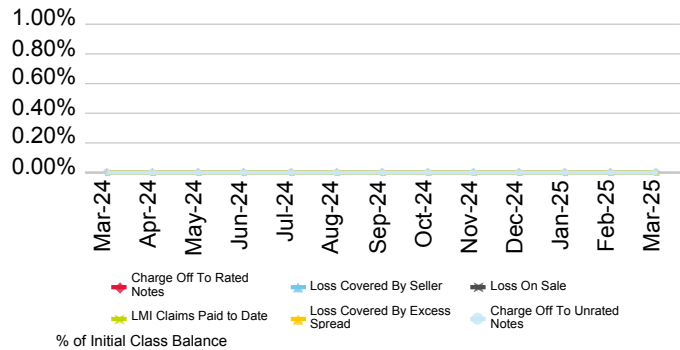

Current Geographic Distribution

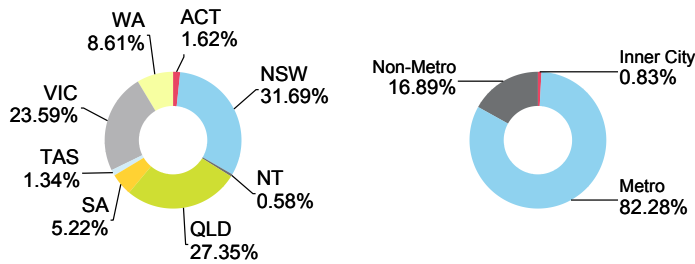

Firstmac Mortgage Funding Trust No.4 Series 2024-2PP

Originator	Servicer	Servicer Ranking	Outlook
FirstMac Ltd.	FirstMac Ltd.	Not Ranked	Not Applicable

Loan Pool Arrears Performance vs SPIN

Arrears Reported on a Scheduled Balance Basis

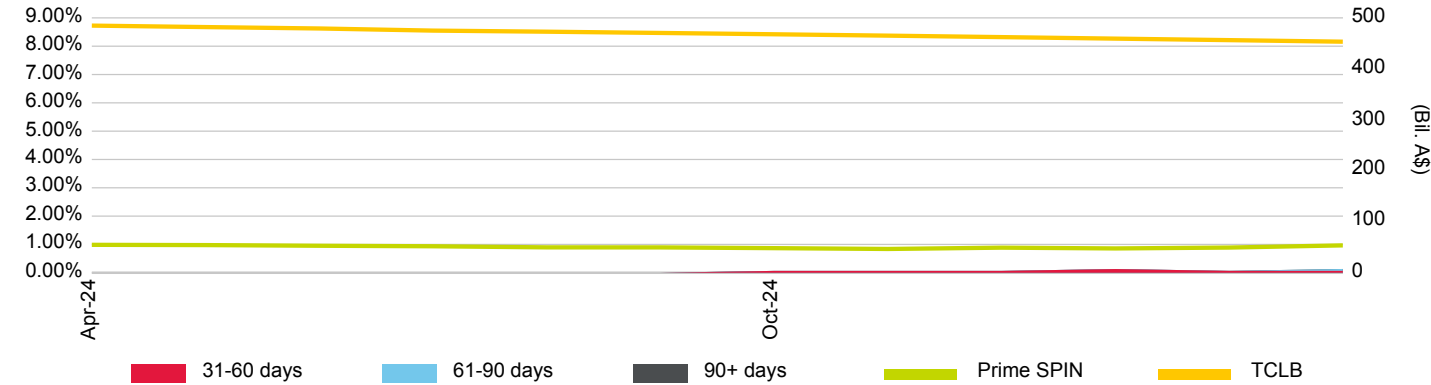

Loan Pool Repayment Trend and Outstanding Security Balance

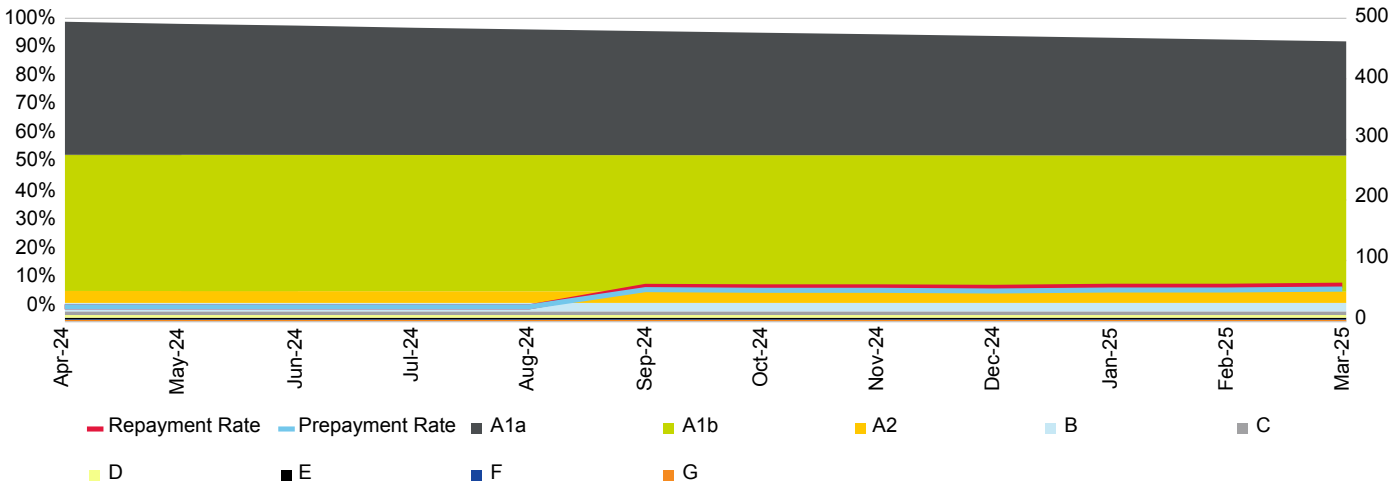

Current Loan To Value Ratio Distribution

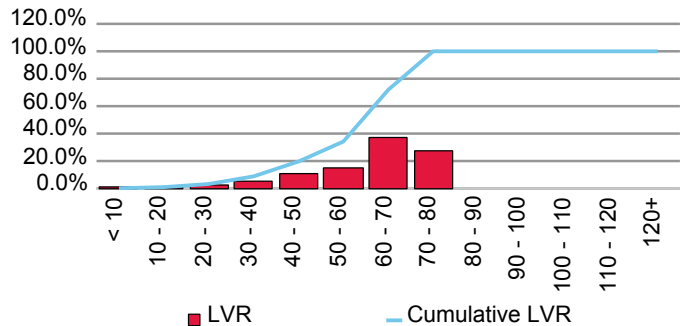

Current Loan Size Distribution (A\$,000)

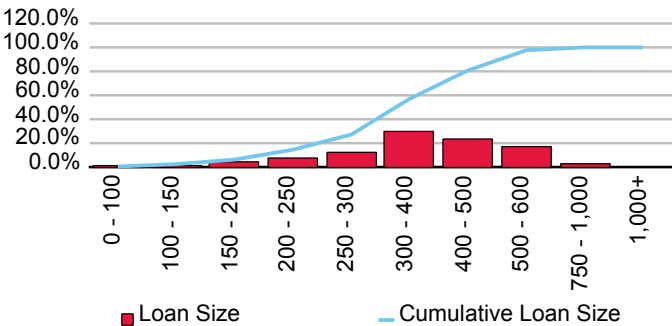

Cumulative Losses

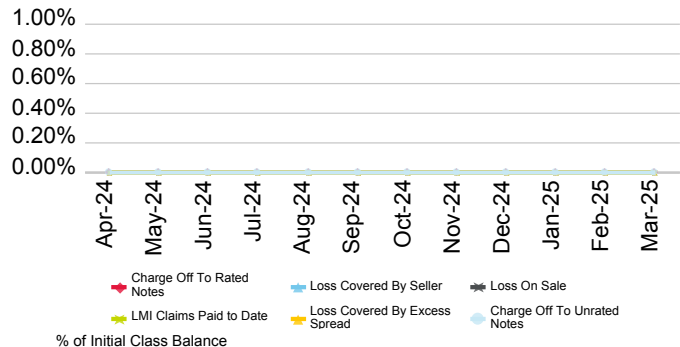

Current Geographic Distribution

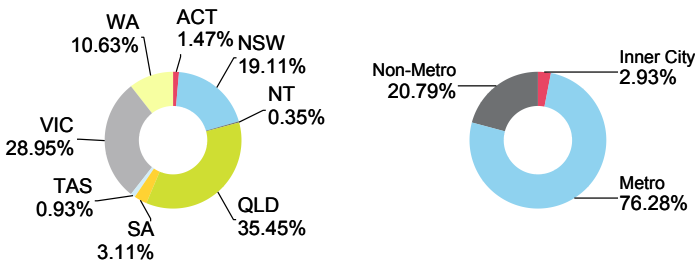

Firstmac Mortgage Funding Trust No.4 Series 2024-3PP

Originator	Servicer	Servicer Ranking	Outlook
FirstMac Ltd.	FirstMac Ltd.	Not Ranked	Not Applicable

Loan Pool Arrears Performance vs SPIN

Arrears Reported on a Scheduled Balance Basis

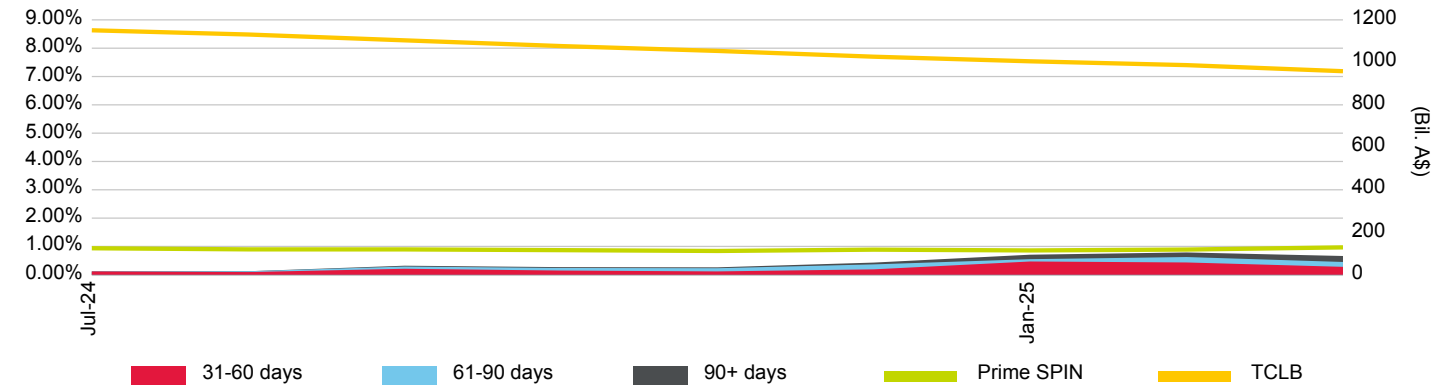

Loan Pool Repayment Trend and Outstanding Security Balance

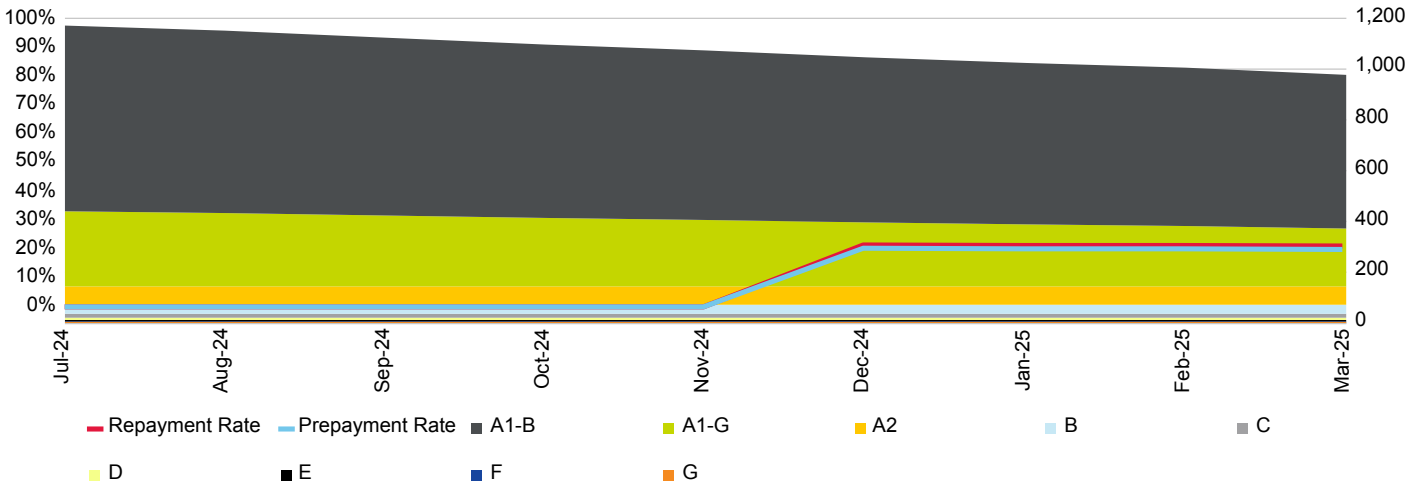

Current Loan To Value Ratio Distribution

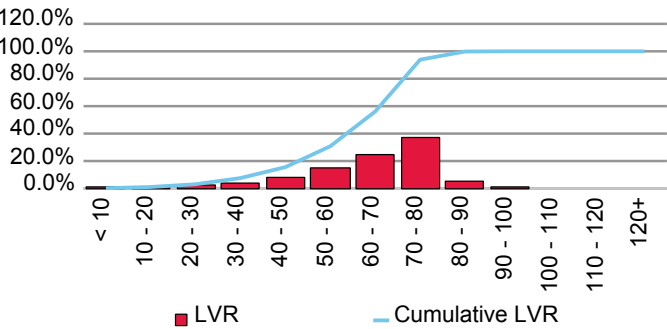

Current Loan Size Distribution (A\$,000)

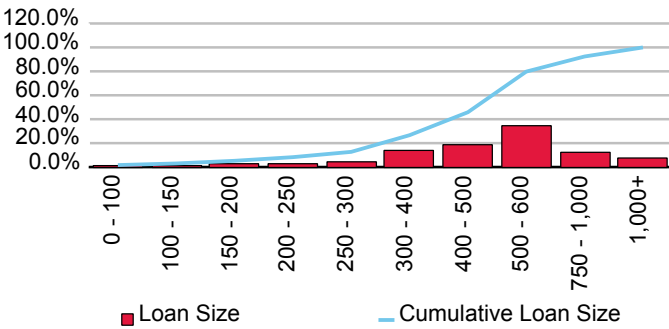

Cumulative Losses

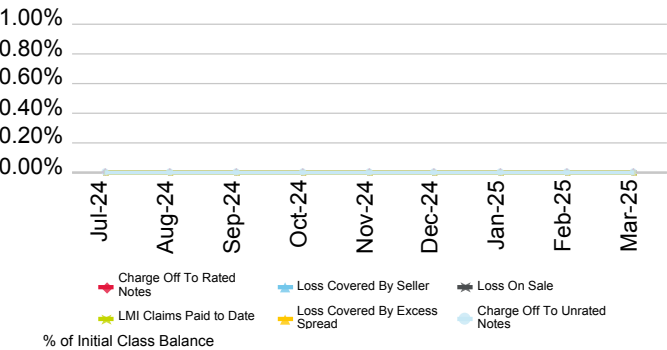

Current Geographic Distribution

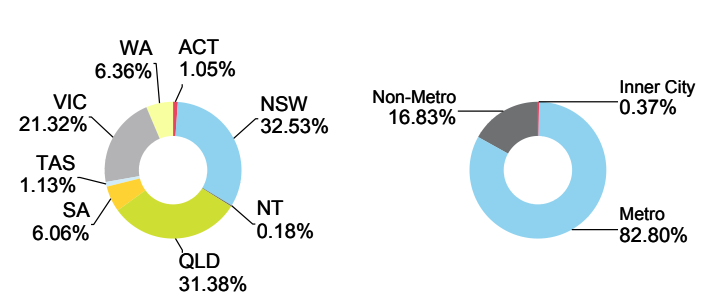

Firstmac Mortgage Funding Trust No.4 Series 2024-4

Originator	Servicer	Servicer Ranking	Outlook
FirstMac Ltd.	FirstMac Ltd.	Not Ranked	Not Applicable

Loan Pool Arrears Performance vs SPIN

Arrears Reported on a Scheduled Balance Basis

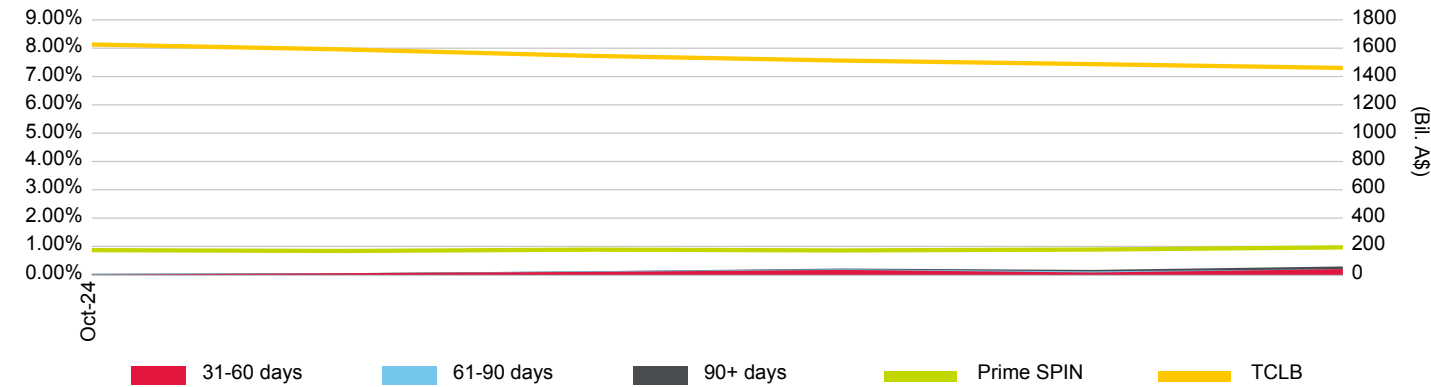

Loan Pool Repayment Trend and Outstanding Security Balance

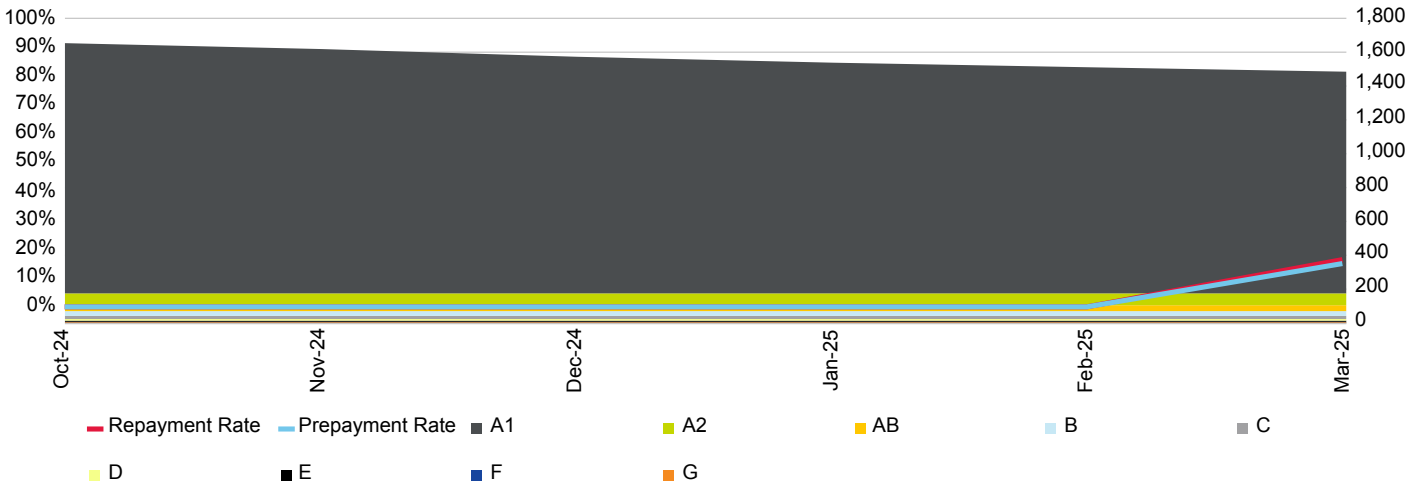

Current Loan To Value Ratio Distribution

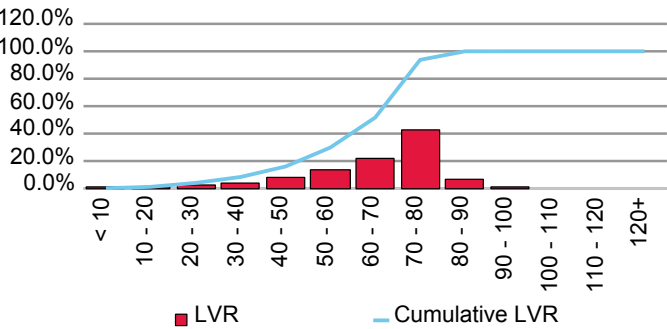

Current Loan Size Distribution (A\$,000)

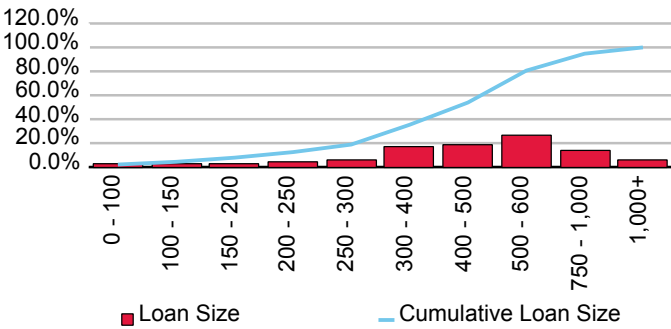

Cumulative Losses

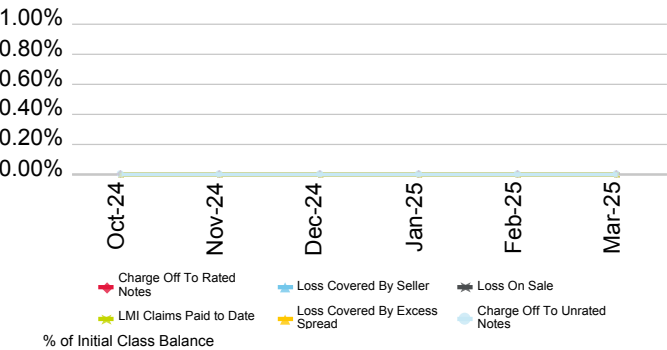

Current Geographic Distribution

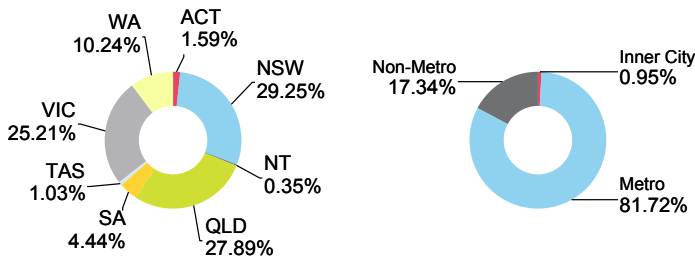

Firstmac Mortgage Funding Trust No.4 Series 2024-5PP

Originator	Servicer	Servicer Ranking	Outlook
FirstMac Ltd.	FirstMac Ltd.	Not Ranked	Not Applicable

Loan Pool Arrears Performance vs SPIN

Arrears Reported on a Scheduled Balance Basis

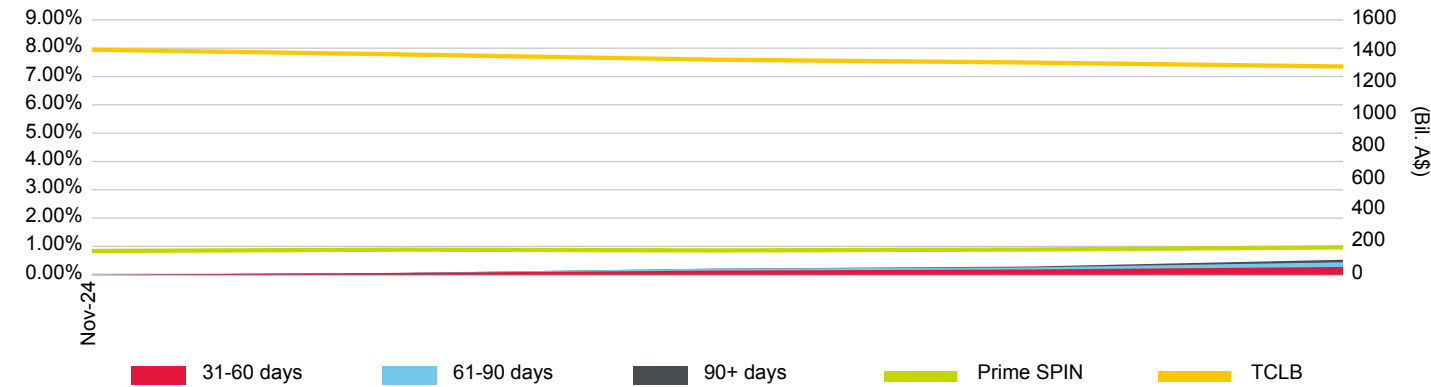

Loan Pool Repayment Trend and Outstanding Security Balance

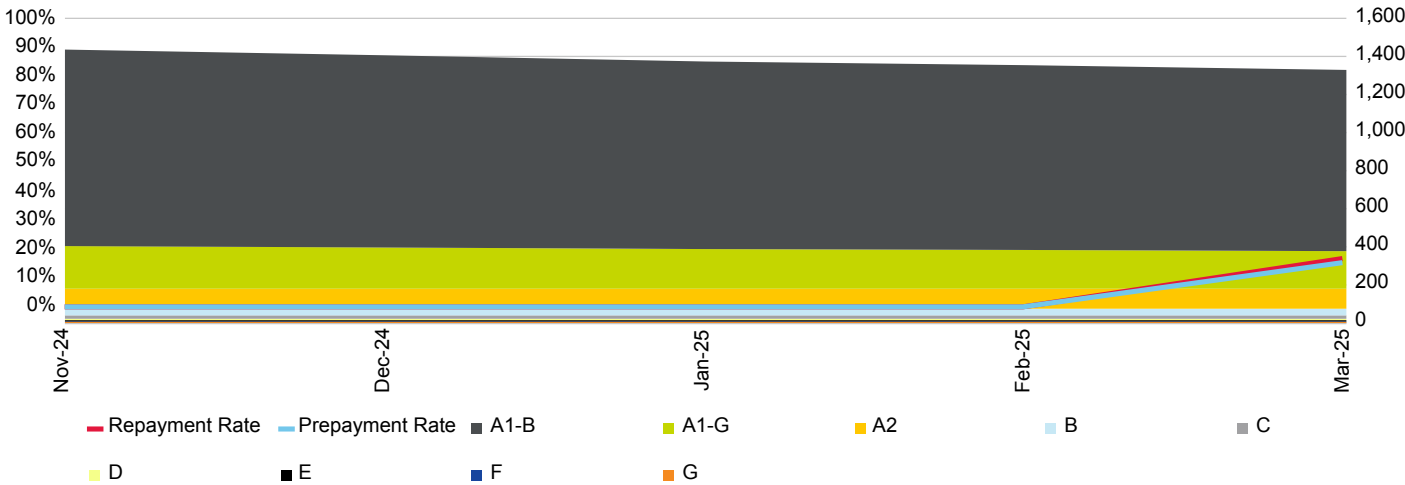

Current Loan To Value Ratio Distribution

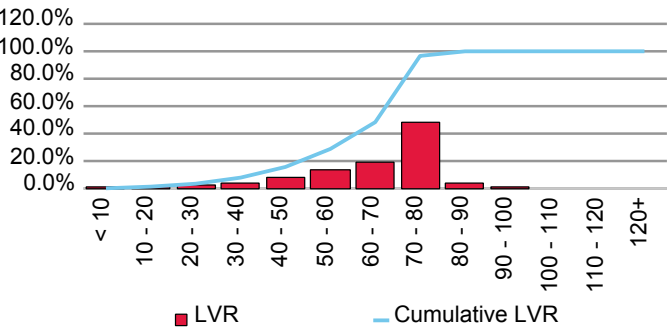

Current Loan Size Distribution (A\$,000)

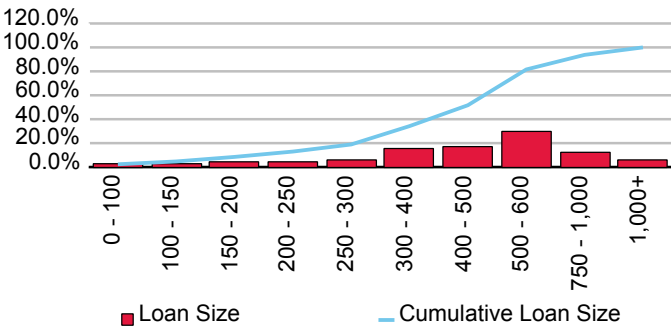

Cumulative Losses

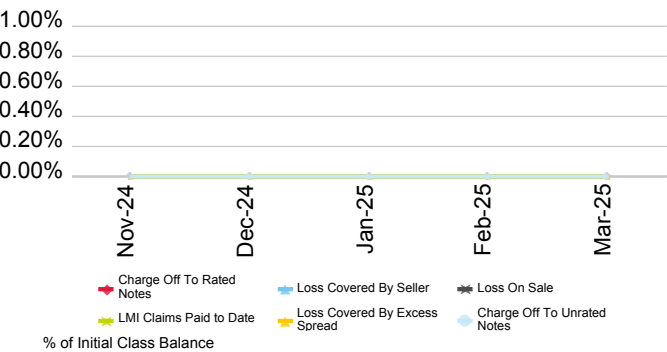

Current Geographic Distribution

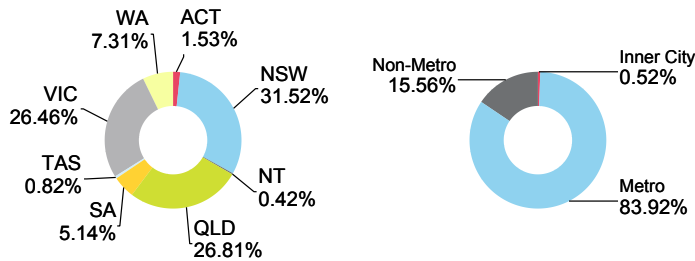

Firstmac Mortgage Funding Trust No.4 Series Eagle No.3PP

Originator	Servicer	Servicer Ranking	Outlook
FirstMac Ltd.	FirstMac Ltd.	Not Ranked	Not Applicable

Loan Pool Arrears Performance vs SPIN

Arrears Reported on a Scheduled Balance Basis

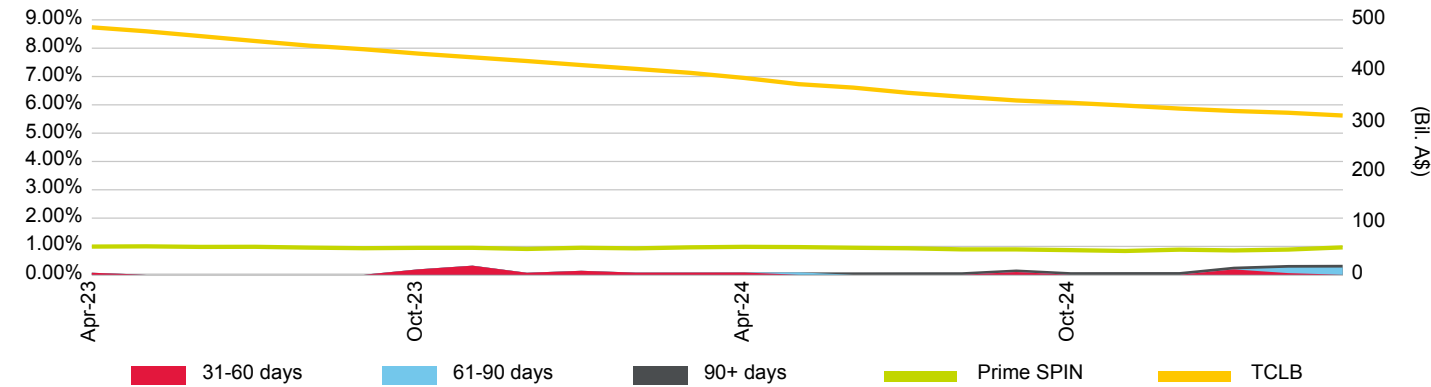

Loan Pool Repayment Trend and Outstanding Security Balance

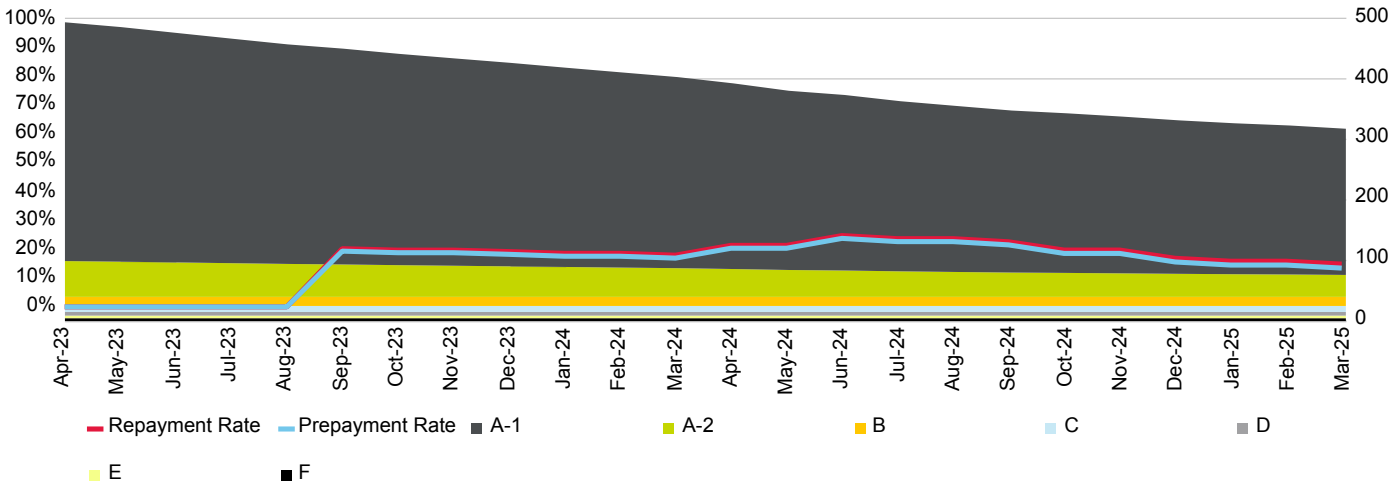

Current Loan To Value Ratio Distribution

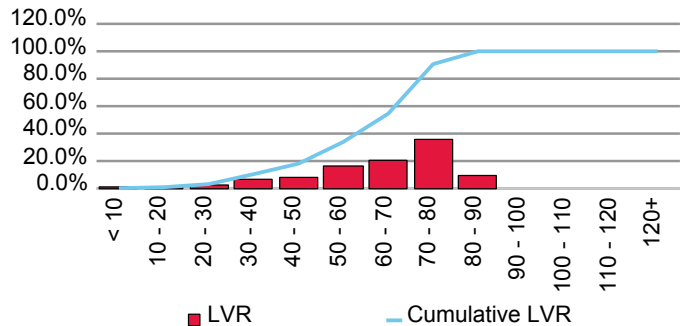

Current Loan Size Distribution (A\$,000)

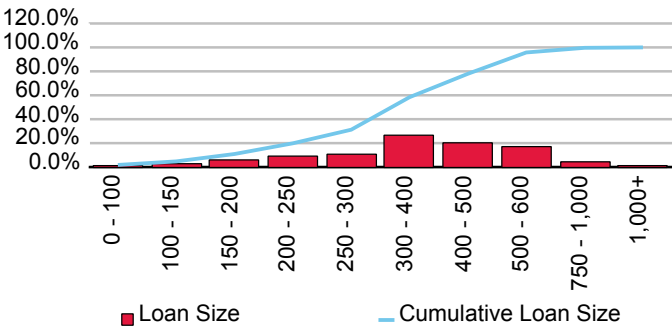

Cumulative Losses

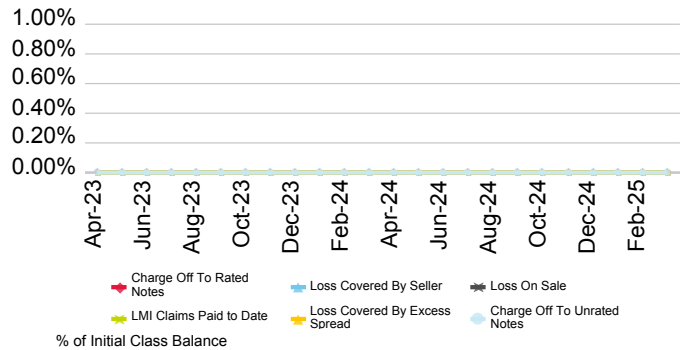

Current Geographic Distribution

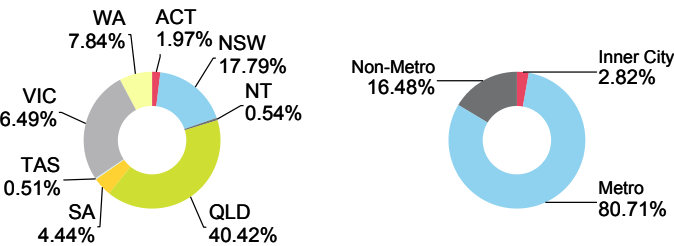

Firstmac Mortgage Funding Trust No.4 Series Eagle No.4

Originator	Servicer	Servicer Ranking	Outlook
FirstMac Ltd.	FirstMac Ltd.	Not Ranked	Not Applicable

Loan Pool Arrears Performance vs SPIN

Arrears Reported on a Scheduled Balance Basis

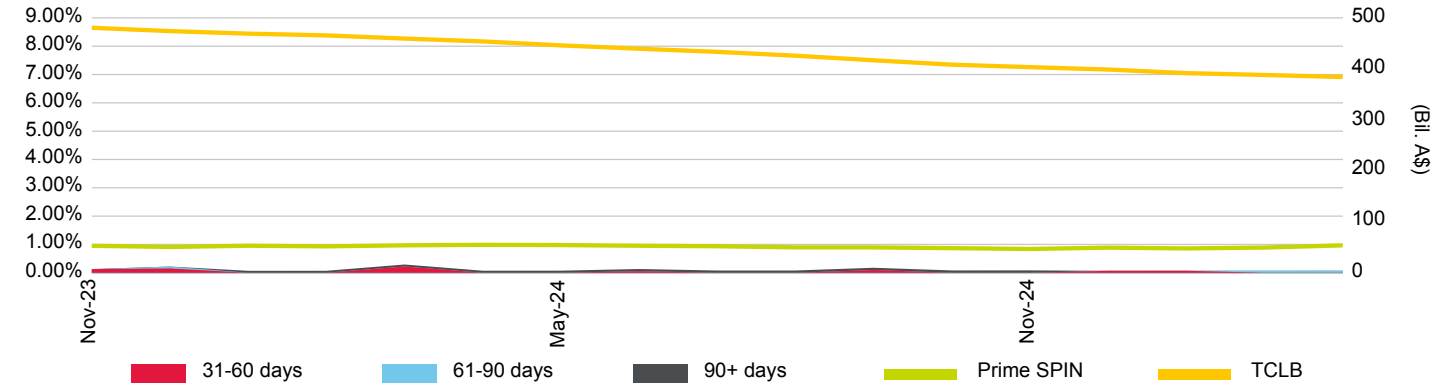

Loan Pool Repayment Trend and Outstanding Security Balance

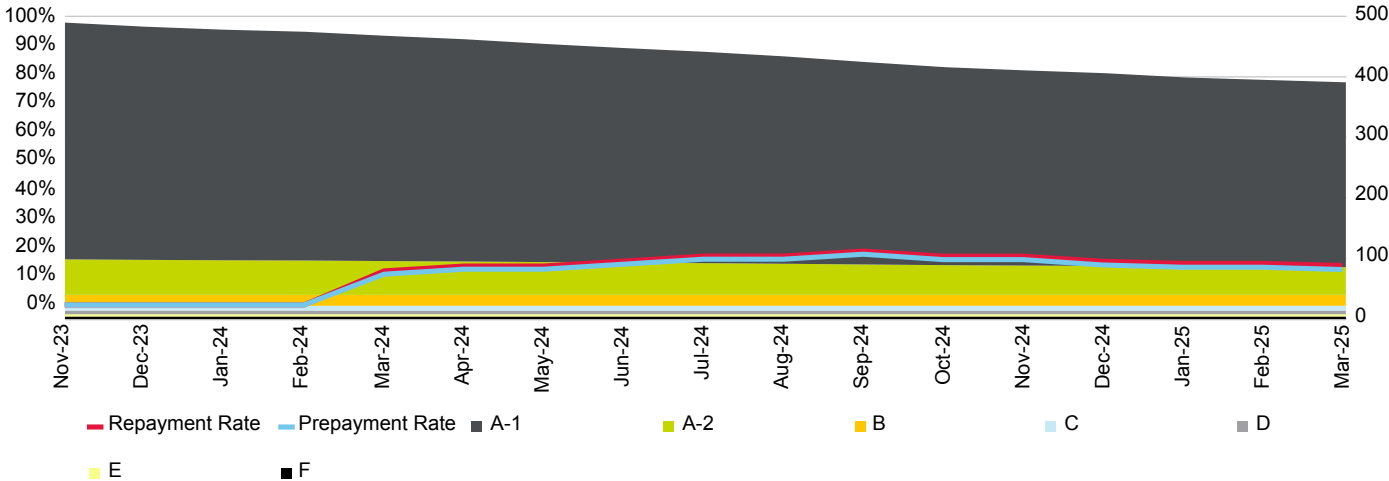

Current Loan To Value Ratio Distribution

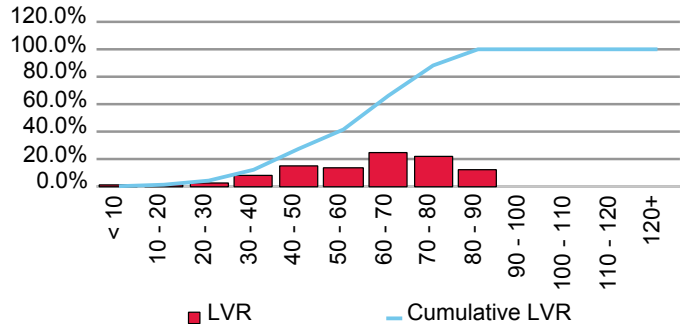

Current Loan Size Distribution (A\$,000)

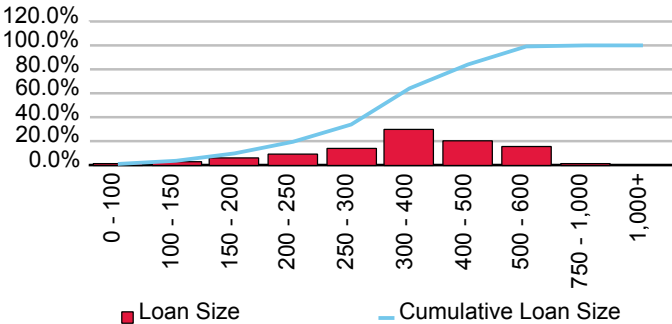

Cumulative Losses

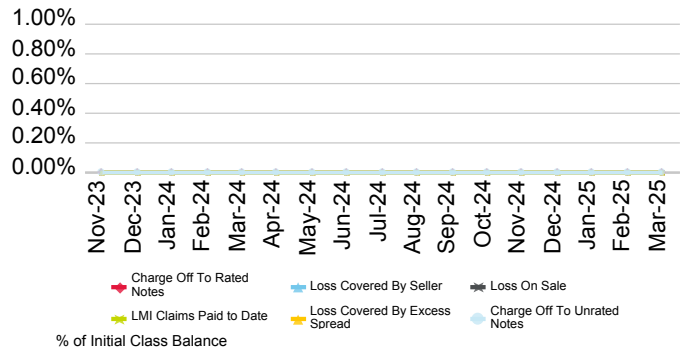

Current Geographic Distribution

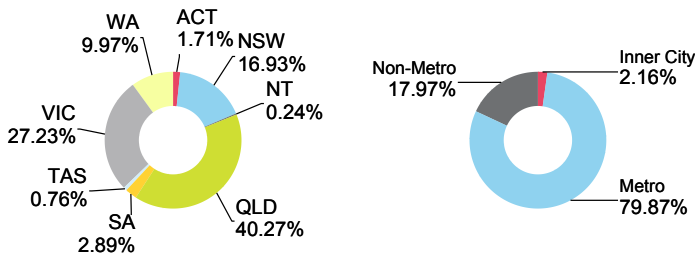

First Issue Released	Total # Domestic Issues	Total # Cross Border Issues	# Outstanding	Value Outstanding
12-Jul-13	1	0	1	Mil. A\$ 233.21

Loan Pool Arrears Performance vs Prime SPIN

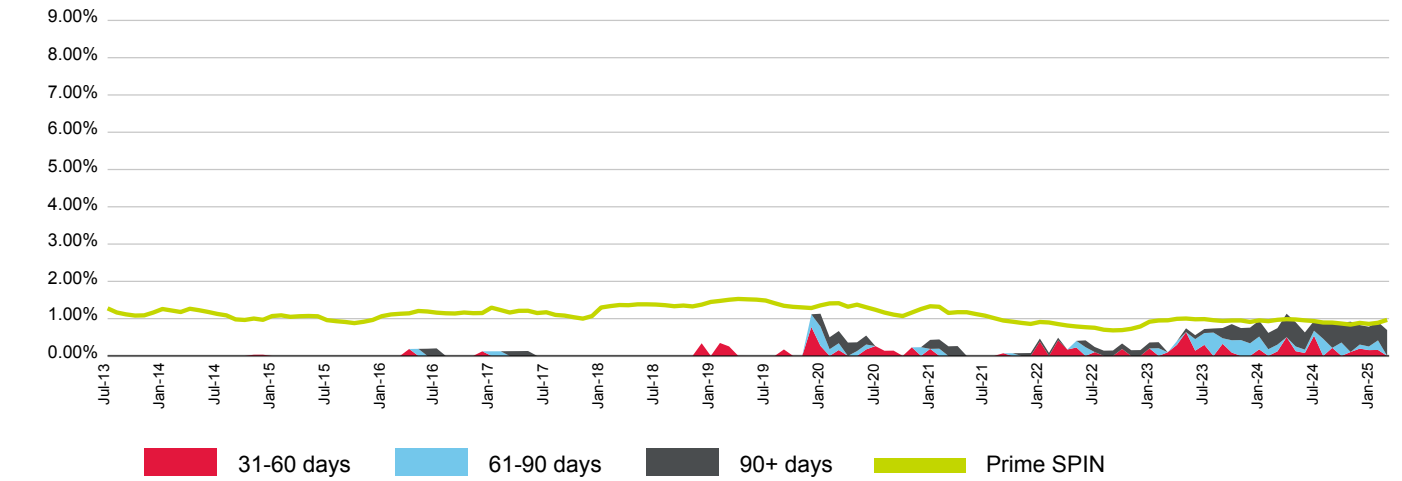

(%)	Apr-24	May-24	Jun-24	Jul-24	Aug-24	Sep-24	Oct-24	Nov-24	Dec-24	Jan-25	Feb-25	Mar-25
31-60 days	0.50	0.13	0.08	0.54	0.00	0.22	0.00	0.11	0.20	0.16	0.16	0.00
61-90 days	0.00	0.13	0.09	0.13	0.46	0.00	0.36	0.00	0.11	0.10	0.26	0.00
90+ days	0.63	0.65	0.46	0.26	0.40	0.66	0.53	0.81	0.52	0.53	0.49	0.69
Total	1.13	0.90	0.63	0.94	0.86	0.88	0.89	0.92	0.83	0.78	0.91	0.69
Prime SPIN	0.99	0.98	0.95	0.94	0.90	0.89	0.87	0.84	0.89	0.86	0.89	0.97

Prepayment & Repayment Rates vs Prime SPPI

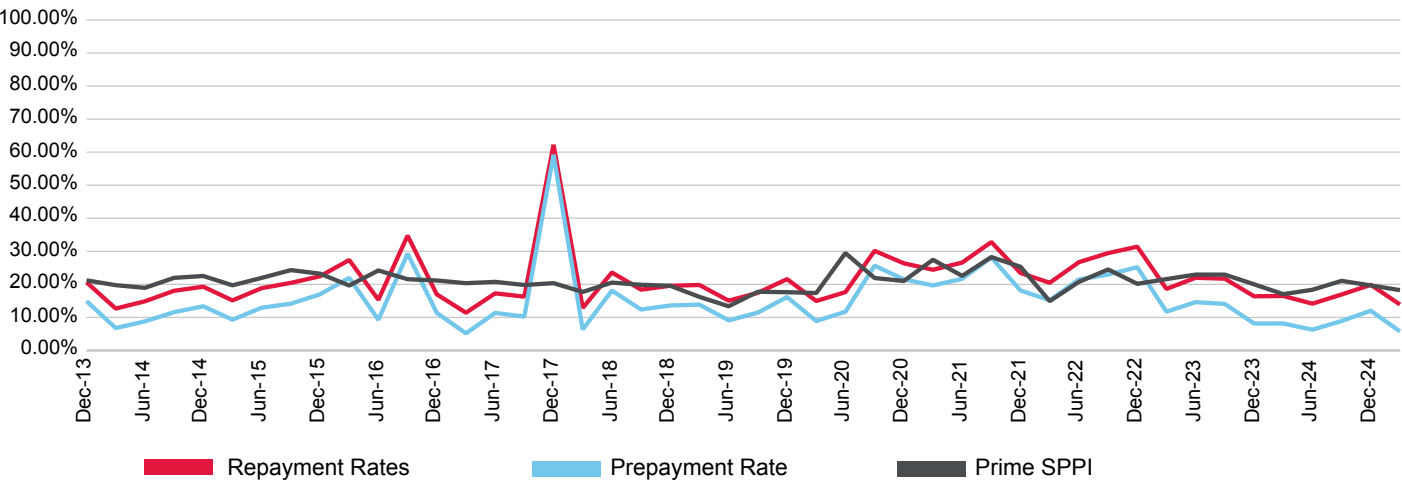

(%)	Jun-22	Sep-22	Dec-22	Mar-23	Jun-23	Sep-23	Dec-23	Mar-24	Jun-24	Sep-24	Dec-24	Mar-25
Prepayment	21.48	22.97	25.20	11.75	14.62	14.08	8.18	8.17	6.30	8.93	12.03	5.77
Repayment	26.72	29.46	31.40	18.63	22.01	21.71	16.40	16.49	14.17	16.93	19.87	13.91
Prime SPPI	20.76	24.52	20.17	21.60	22.96	22.95	20.03	17.04	18.37	21.06	19.68	18.26

Additional Comments

– In March 2018 Gateway Credit Union Ltd changed its name to Gateway Bank Ltd.

Portavia Trust No.2 Series 2013-1R

Originator	Servicer	Servicer Ranking	Outlook
Gateway Bank Ltd.	Gateway Bank Ltd.	Not Ranked	Not Applicable

Loan Pool Arrears Performance vs SPIN

Arrears Reported on a Scheduled Balance Basis

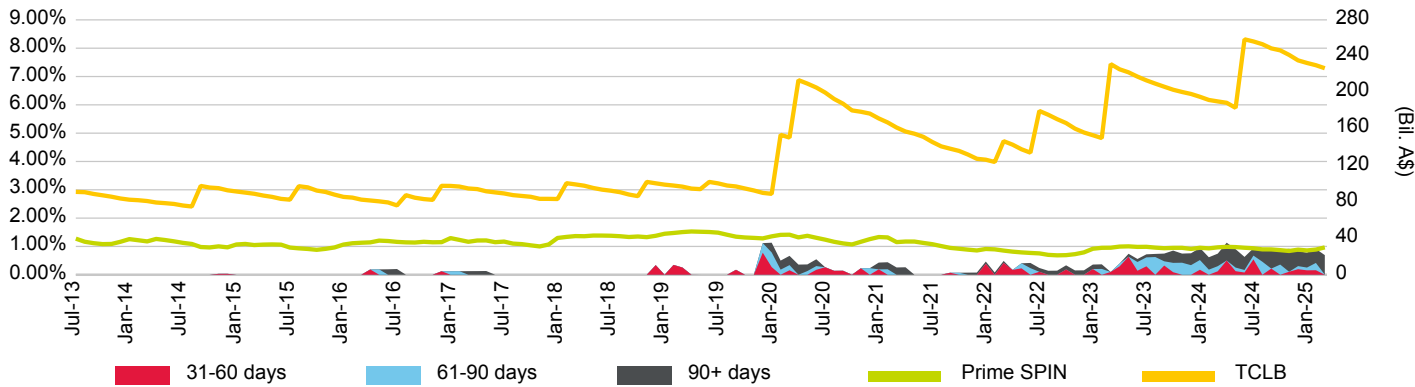

Loan Pool Repayment Trend and Outstanding Security Balance

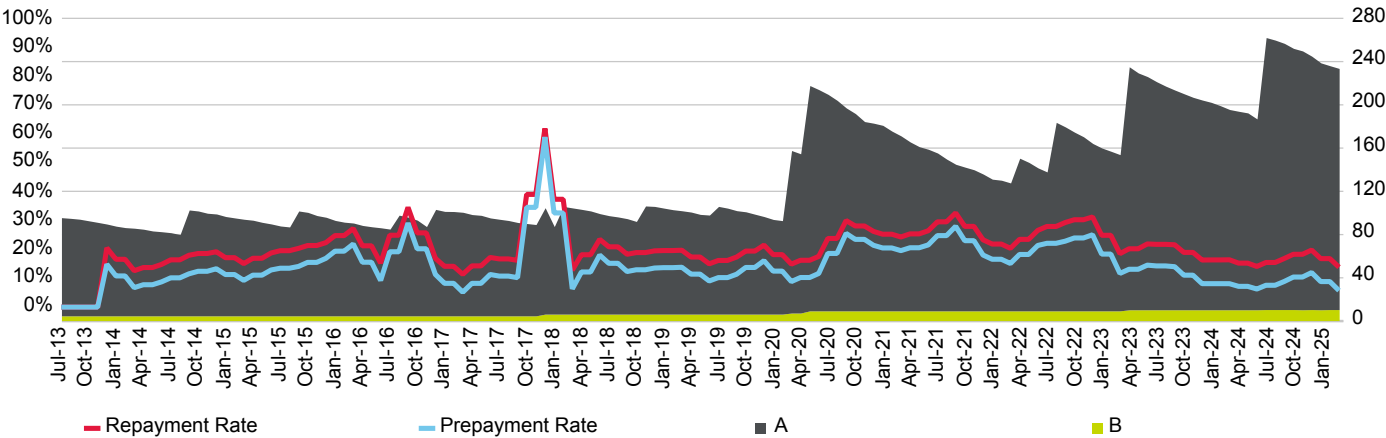

Current Loan To Value Ratio Distribution

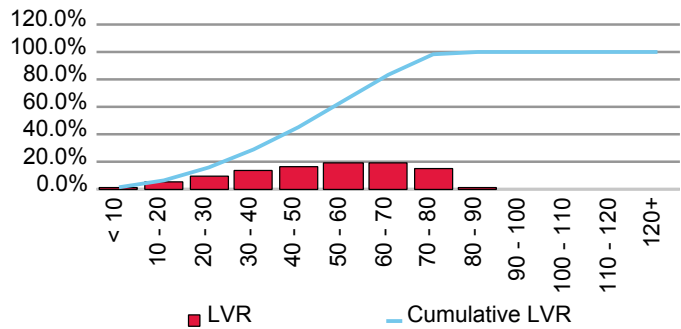

Current Loan Size Distribution (A\$,000)

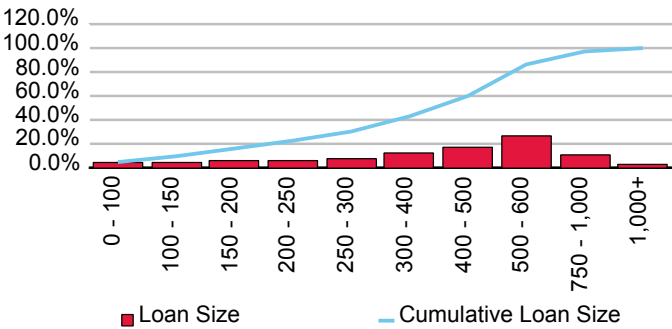

Cumulative Losses

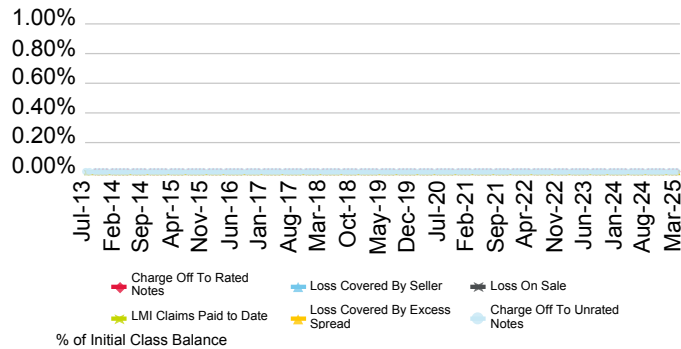

Current Geographic Distribution

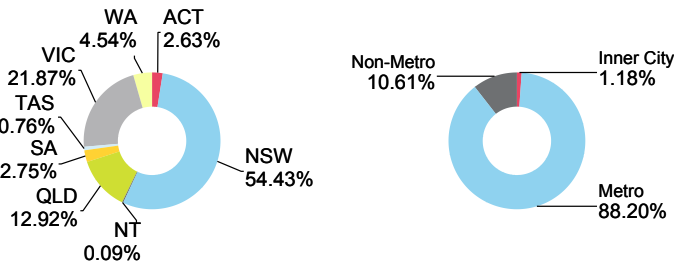

Heritage and People's Choice Limited

First Issue Released	Total # Domestic Issues	Total # Cross Border Issues	# Outstanding	Value Outstanding
7-Aug-07	13	0	8	Mil. A\$ 2,226.62

Loan Pool Arrears Performance vs Prime SPIN

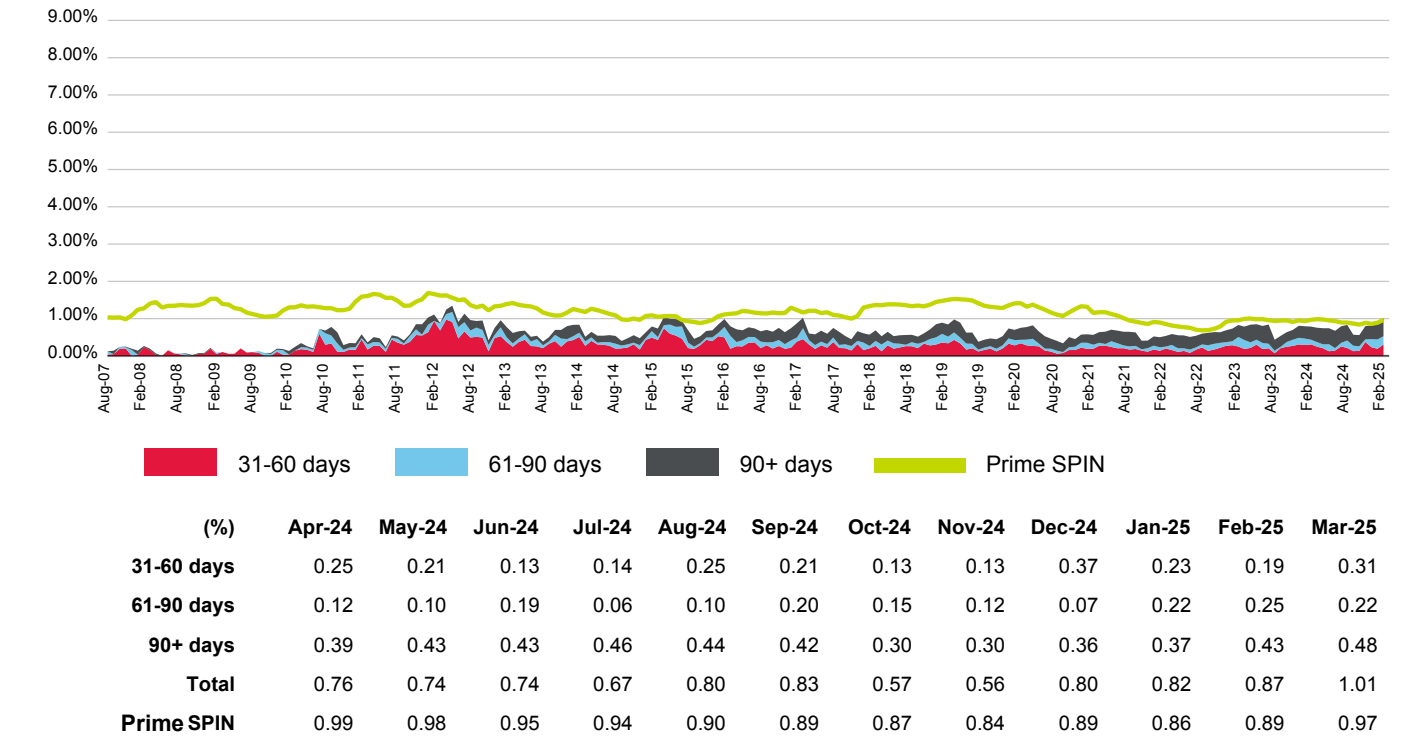

Prepayment & Repayment Rates vs Prime SPPI

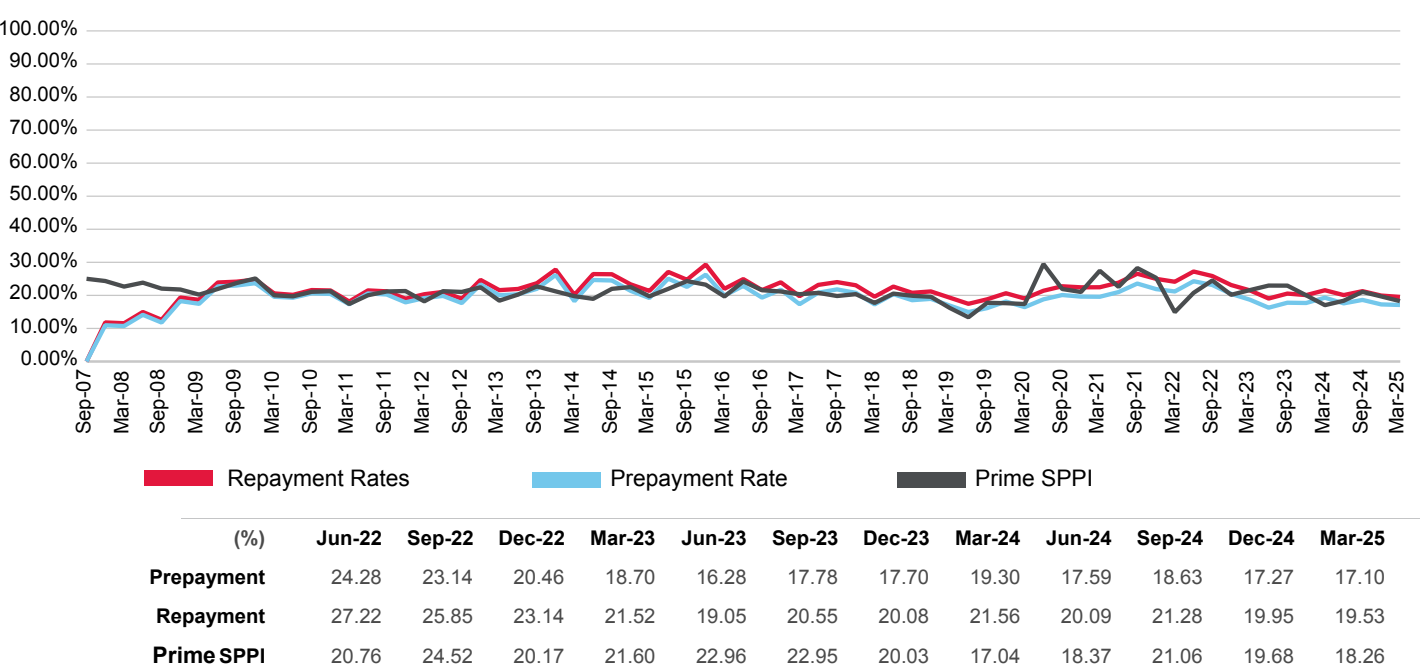

HBS Trust 2017-1

Originator	Servicer	Servicer Ranking	Outlook
Heritage and People's Choice Limited	Heritage and People's Choice Limited	NR	NR

Loan Pool Arrears Performance vs SPIN

Arrears Reported on a Scheduled Balance Basis

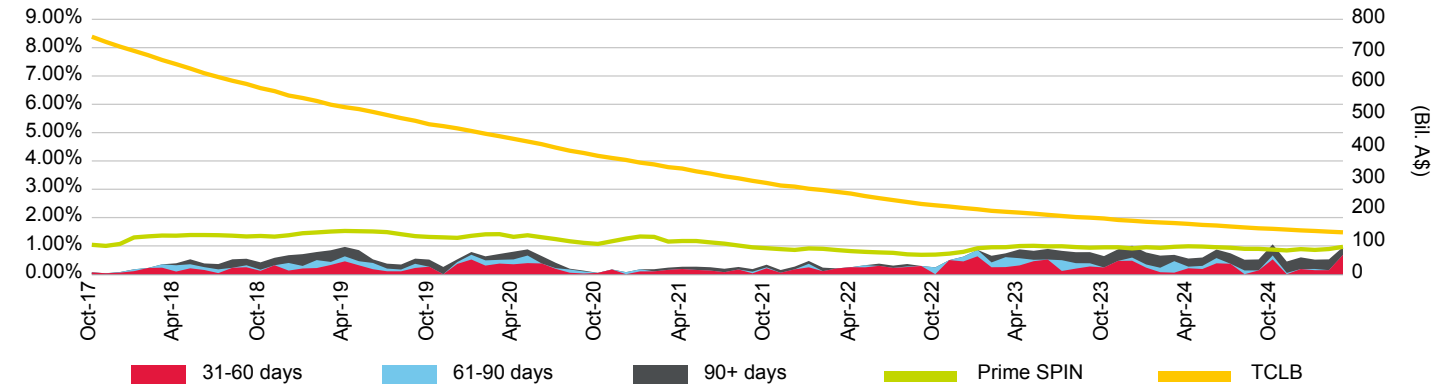

Loan Pool Repayment Trend and Outstanding Security Balance

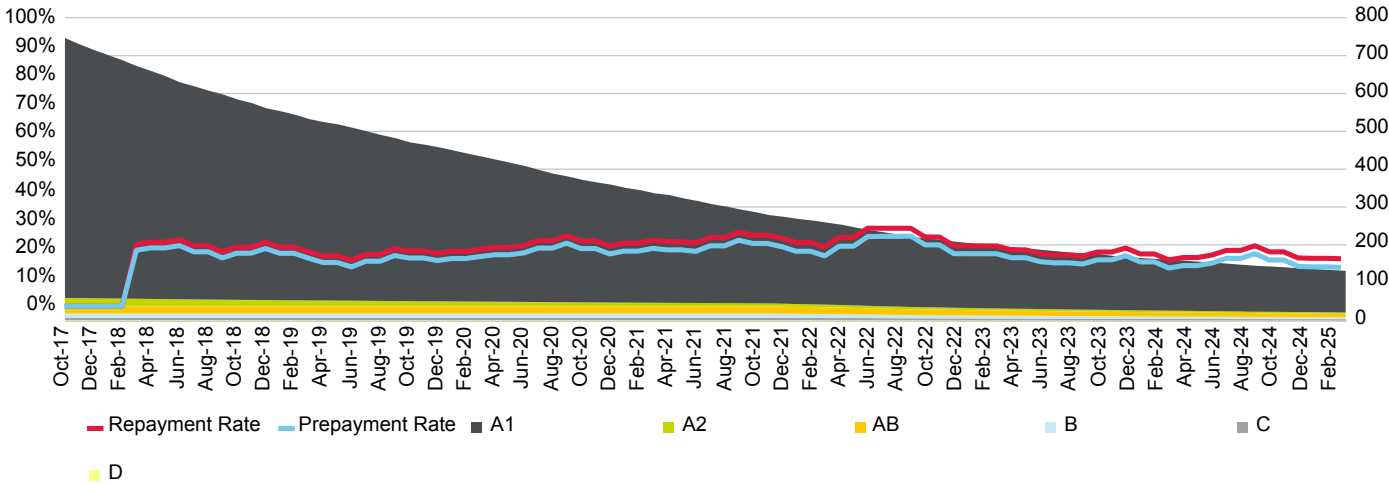

Current Loan To Value Ratio Distribution

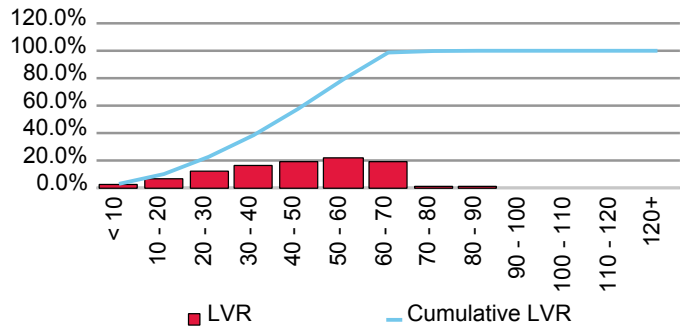

Current Loan Size Distribution (A\$,000)

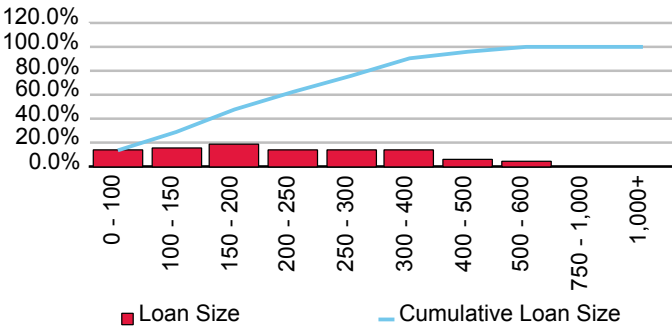

Cumulative Losses

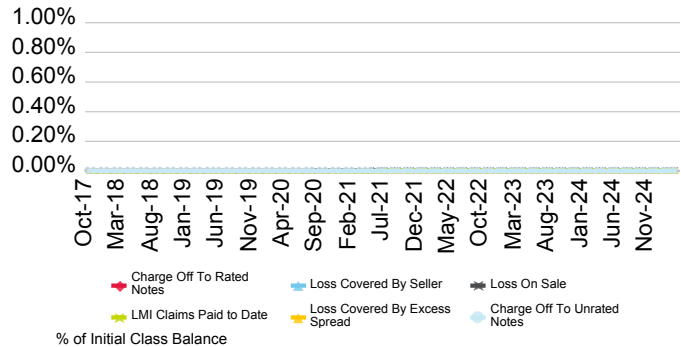

Current Geographic Distribution

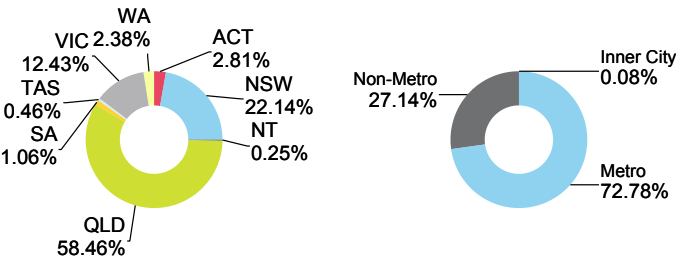

Light Trust 2017-1

Originator	Servicer	Servicer Ranking	Outlook
Heritage and People's Choice Limited	Heritage and People's Choice Limited	Not Ranked	Not Applicable

Loan Pool Arrears Performance vs SPIN

Arrears Reported on a Scheduled Balance Basis

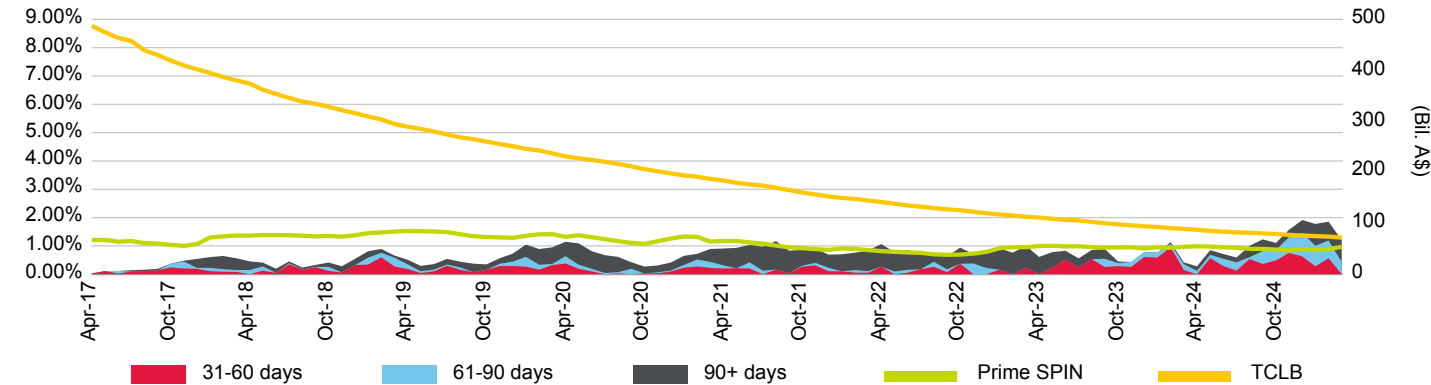

Loan Pool Repayment Trend and Outstanding Security Balance

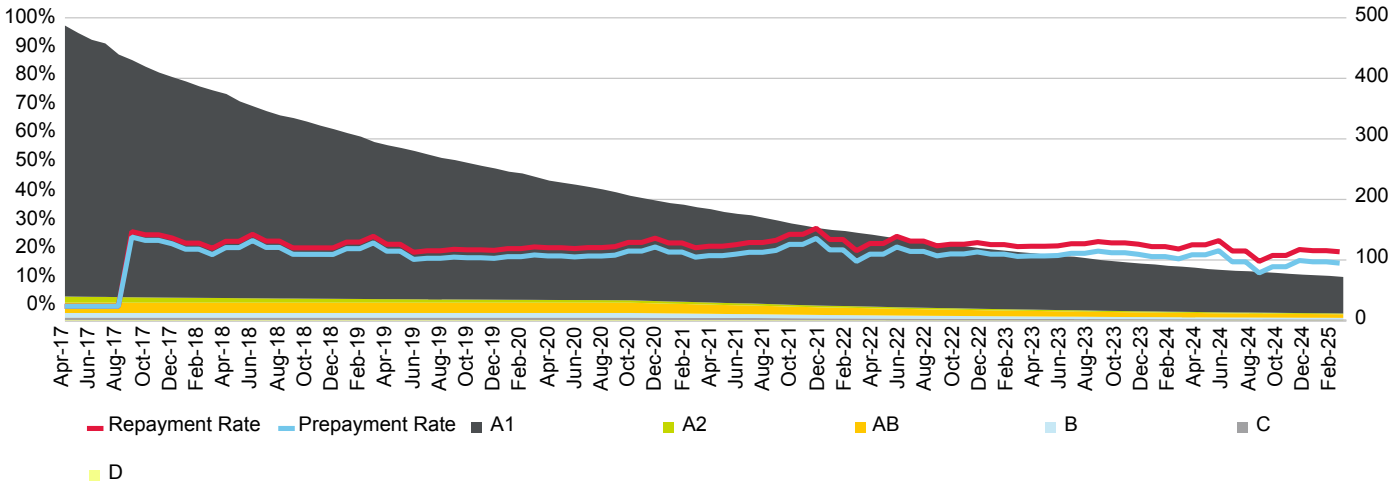

Current Loan To Value Ratio Distribution

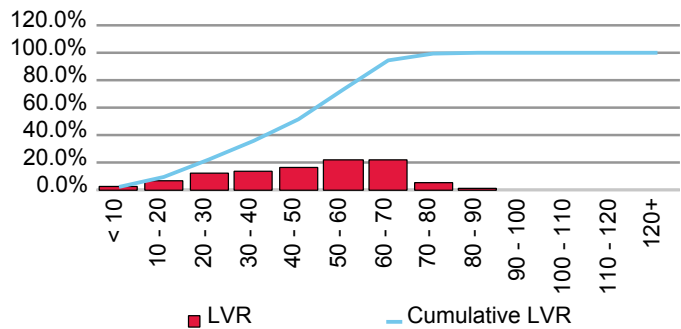

Current Loan Size Distribution (A\$,000)

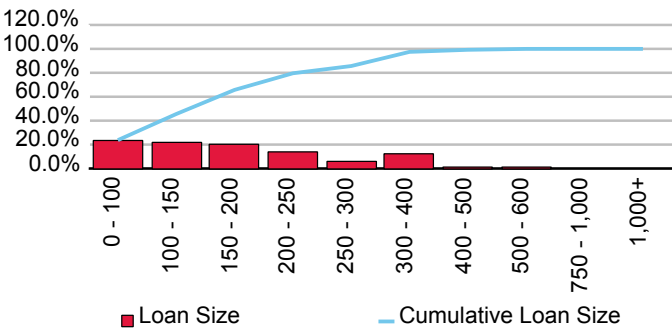

Cumulative Losses

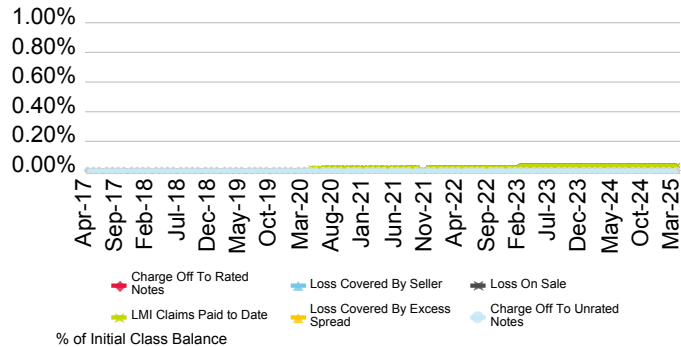

Current Geographic Distribution

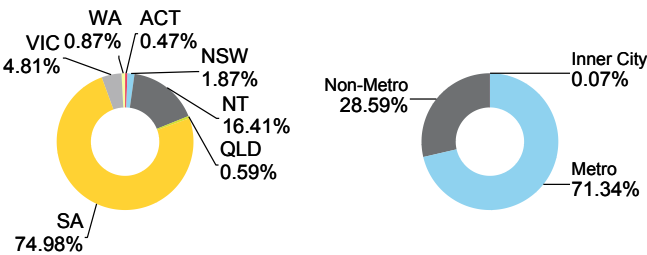

Light Trust 2018-1

Originator	Servicer	Servicer Ranking	Outlook
Heritage and People's Choice Limited	Heritage and People's Choice Limited	Not Ranked	Not Applicable

Loan Pool Arrears Performance vs SPIN

Arrears Reported on a Scheduled Balance Basis

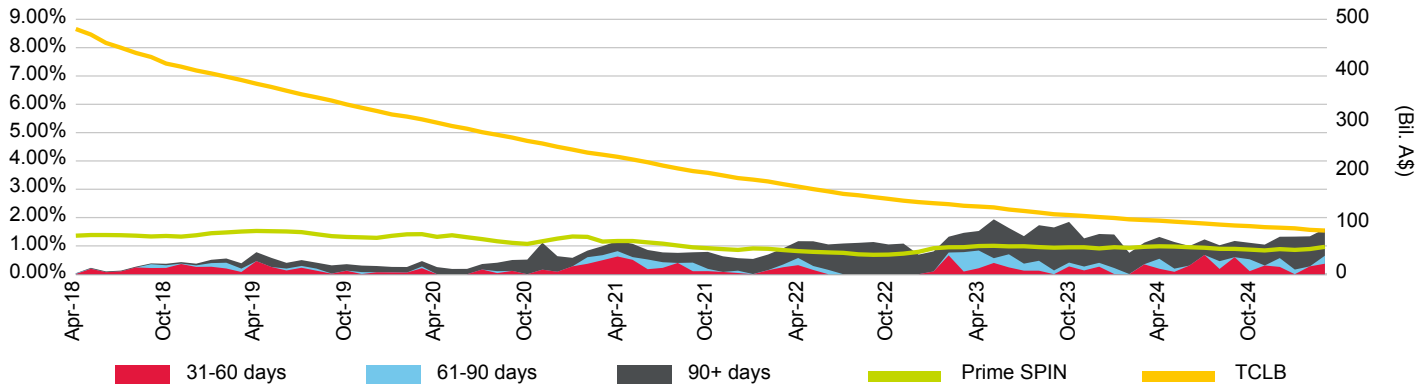

Loan Pool Repayment Trend and Outstanding Security Balance

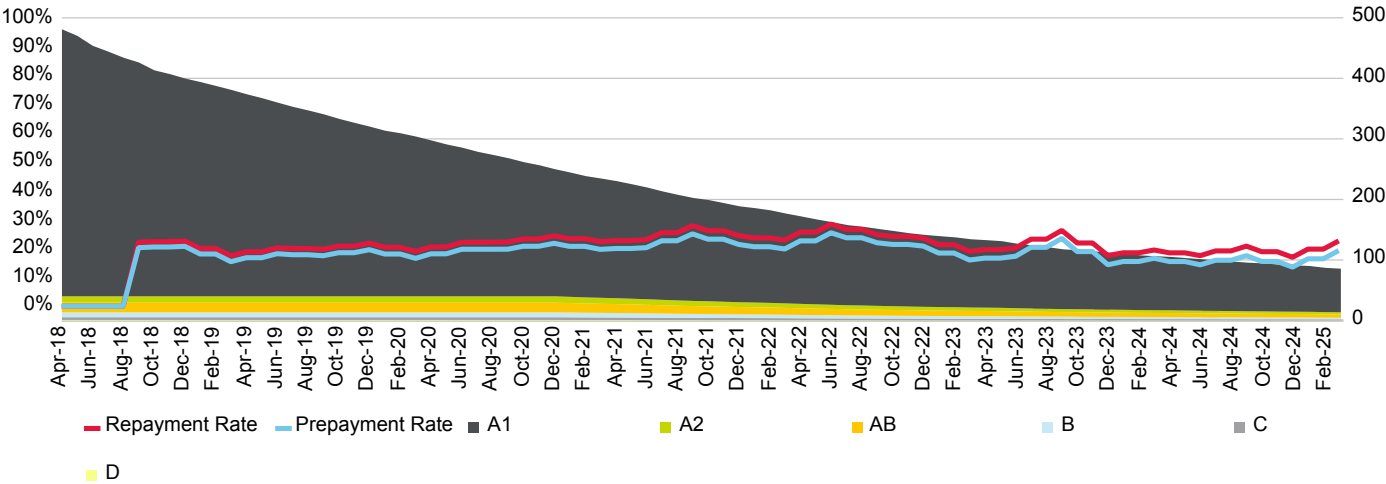

Current Loan To Value Ratio Distribution

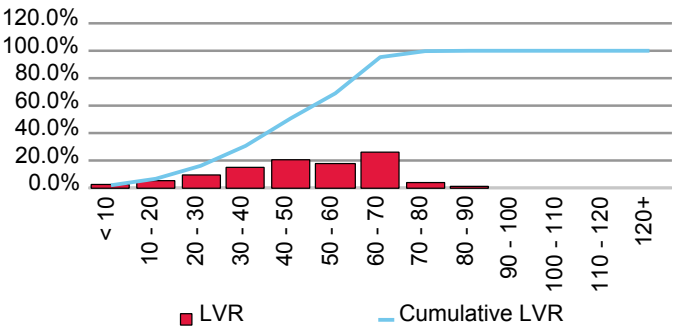

Current Loan Size Distribution (A\$,000)

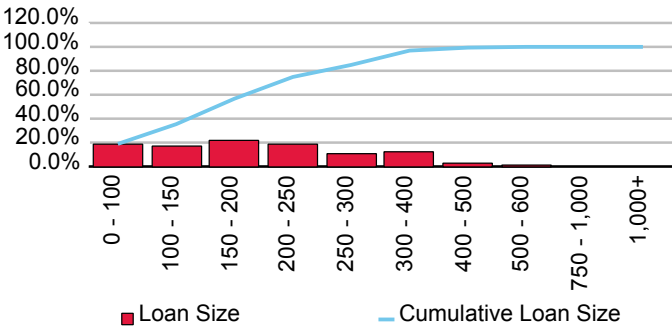

Cumulative Losses

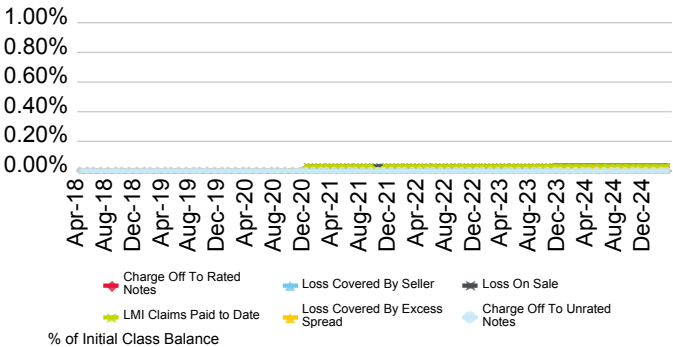

Current Geographic Distribution

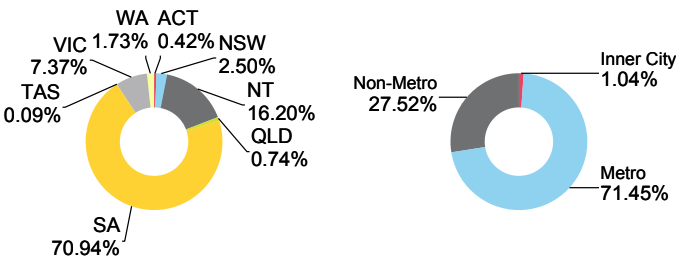

Light Trust 2019-1

Originator	Servicer	Servicer Ranking	Outlook
Heritage and People's Choice Limited	Heritage and People's Choice Limited	Not Ranked	Not Applicable

Loan Pool Arrears Performance vs SPIN

Arrears Reported on a Scheduled Balance Basis

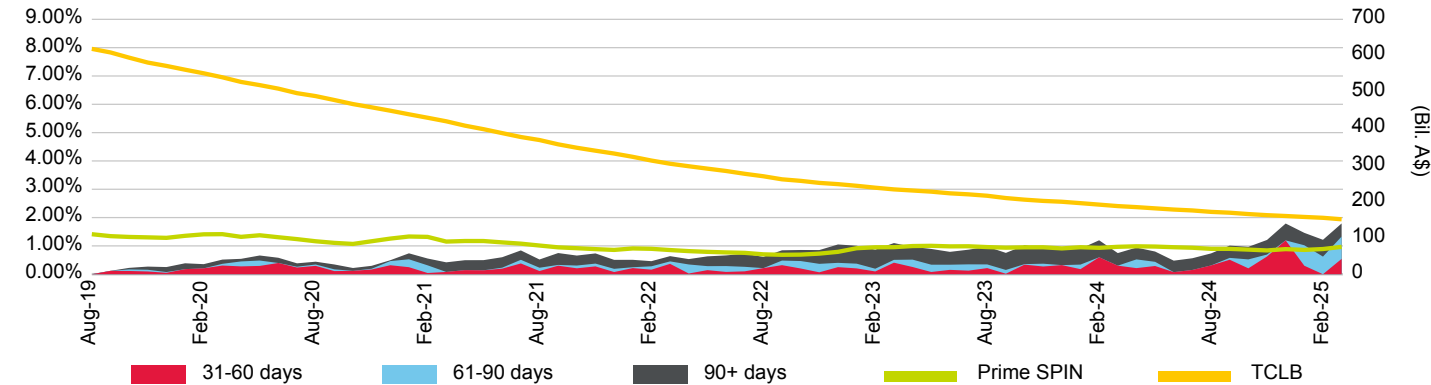

Loan Pool Repayment Trend and Outstanding Security Balance

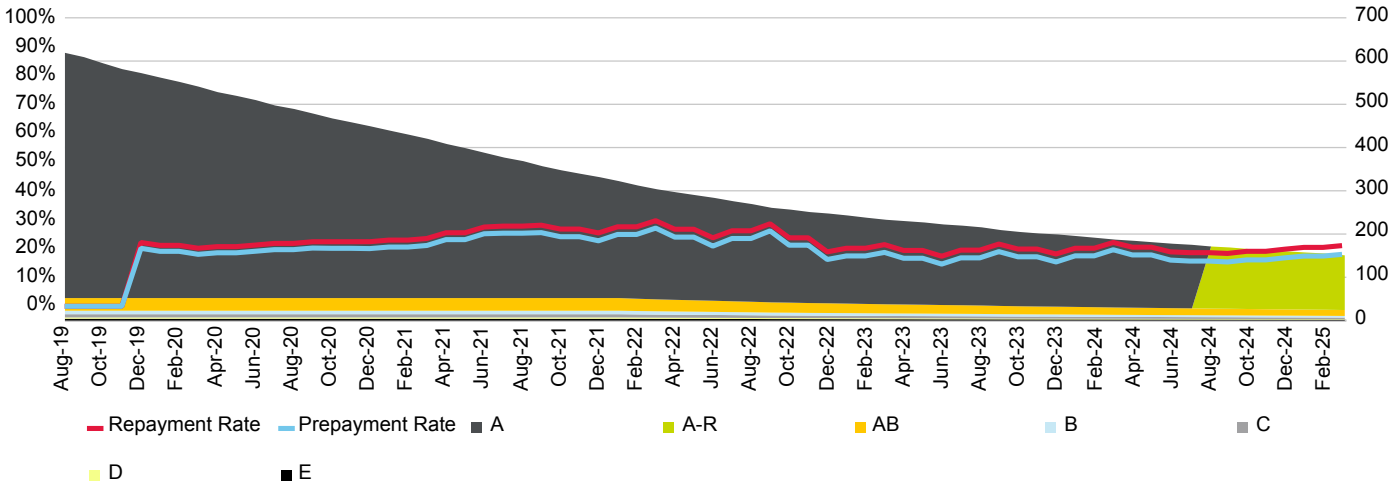

Current Loan To Value Ratio Distribution

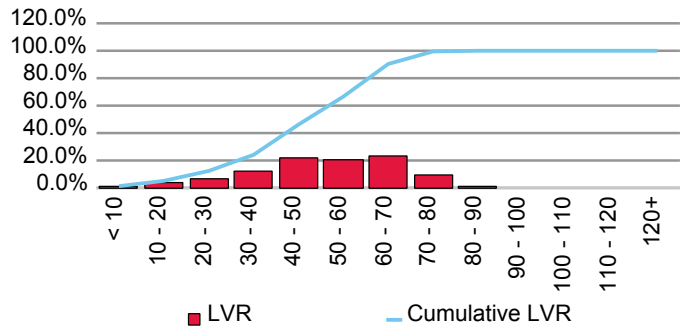

Current Loan Size Distribution (A\$,000)

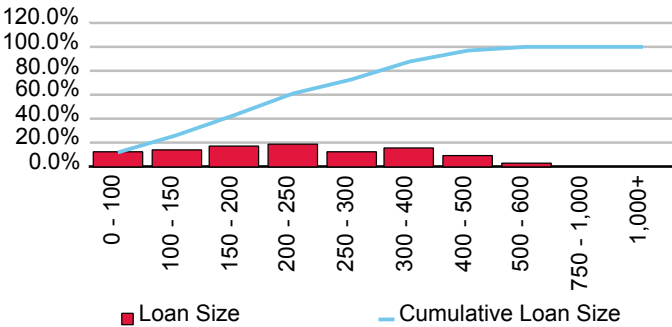

Cumulative Losses

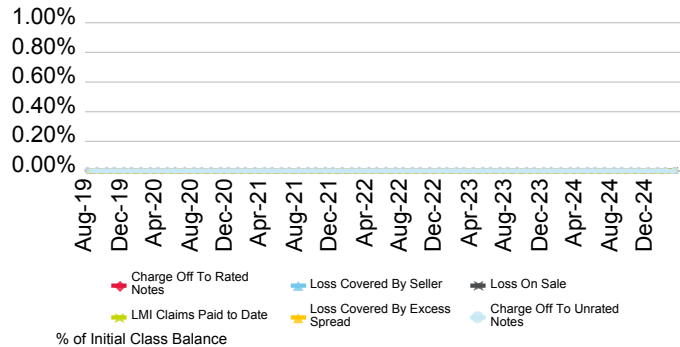

Current Geographic Distribution

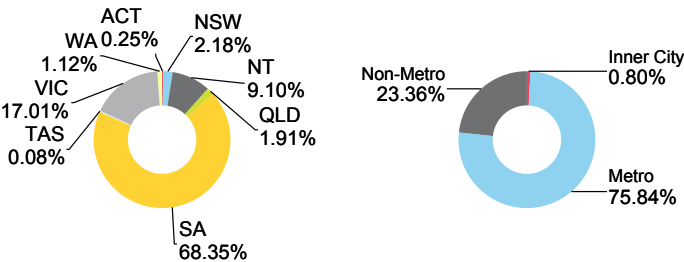

Light Trust 2021-1

Originator	Servicer	Servicer Ranking	Outlook
Heritage and People's Choice Limited	Heritage and People's Choice Limited	Not Ranked	Not Applicable

Loan Pool Arrears Performance vs SPIN

Arrears Reported on a Scheduled Balance Basis

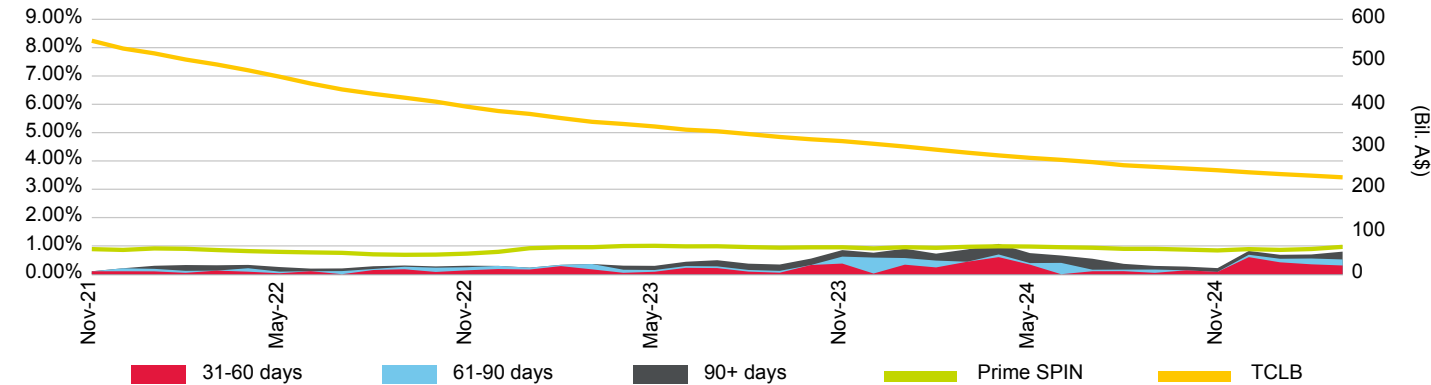

Loan Pool Repayment Trend and Outstanding Security Balance

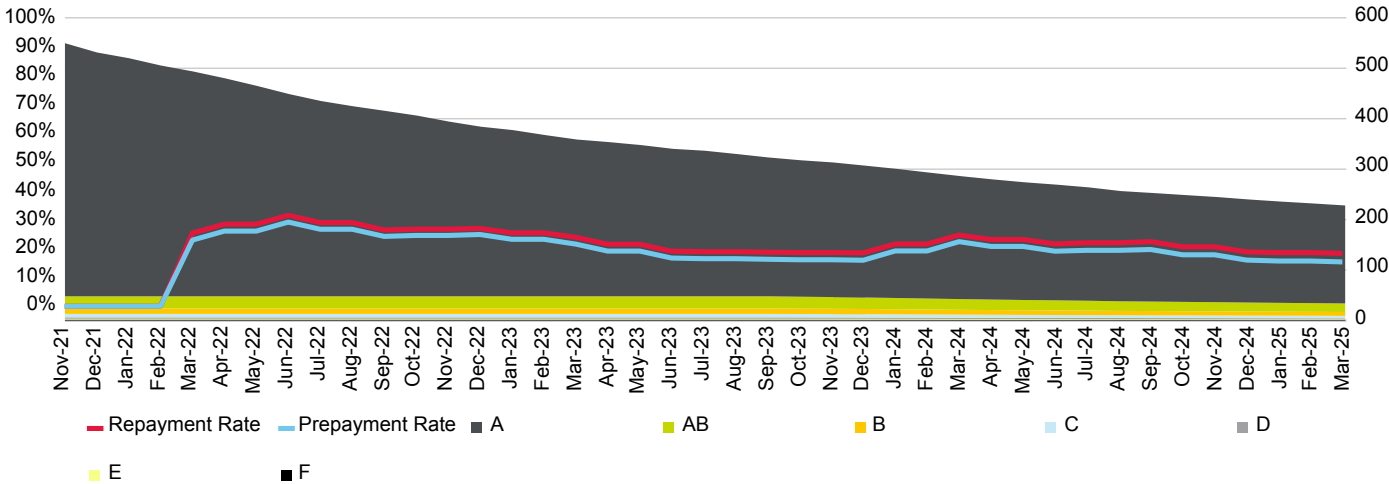

Current Loan To Value Ratio Distribution

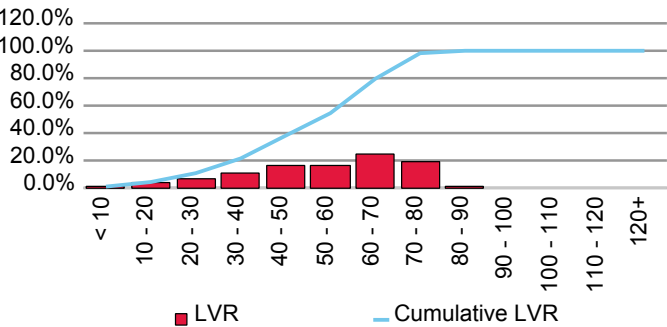

Current Loan Size Distribution (A\$,000)

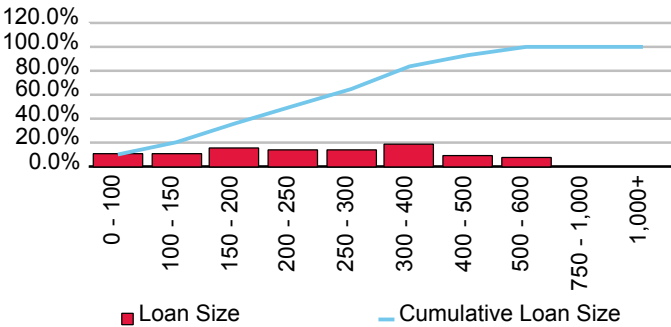

Cumulative Losses

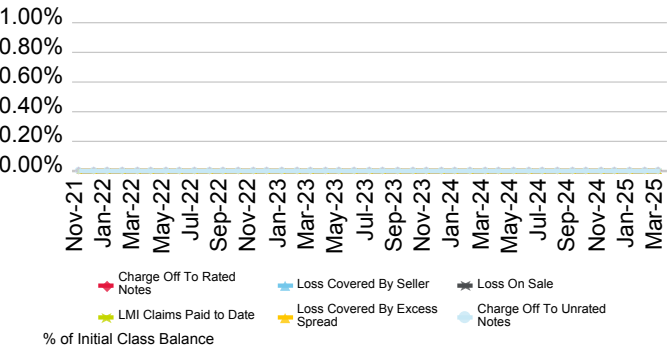

Current Geographic Distribution

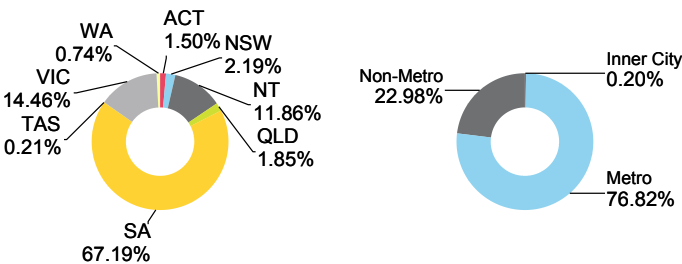

Light Trust 2023-1

Originator	Servicer	Servicer Ranking	Outlook
Heritage and People's Choice Limited	Heritage and People's Choice Limited	Not Ranked	Not Applicable

Loan Pool Arrears Performance vs SPIN

Arrears Reported on a Scheduled Balance Basis

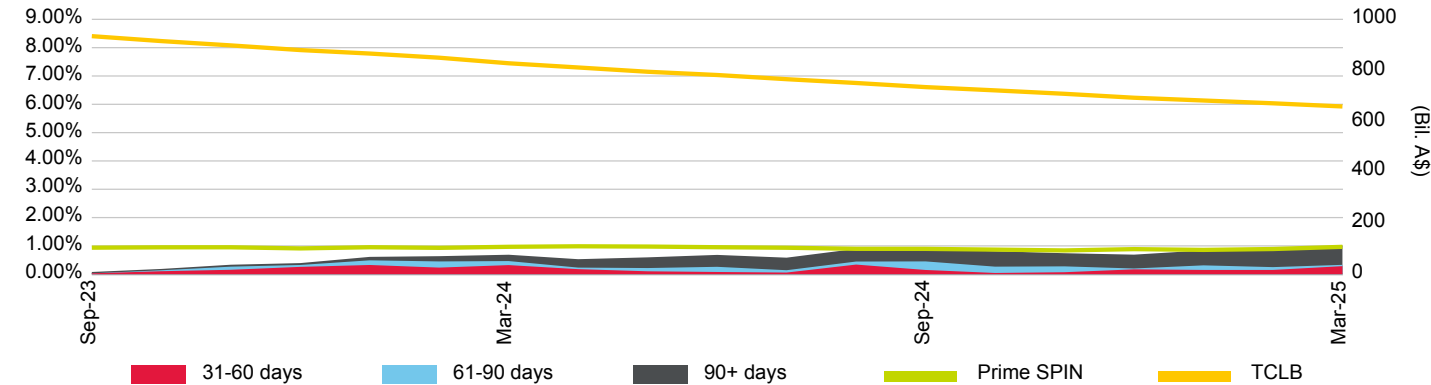

Loan Pool Repayment Trend and Outstanding Security Balance

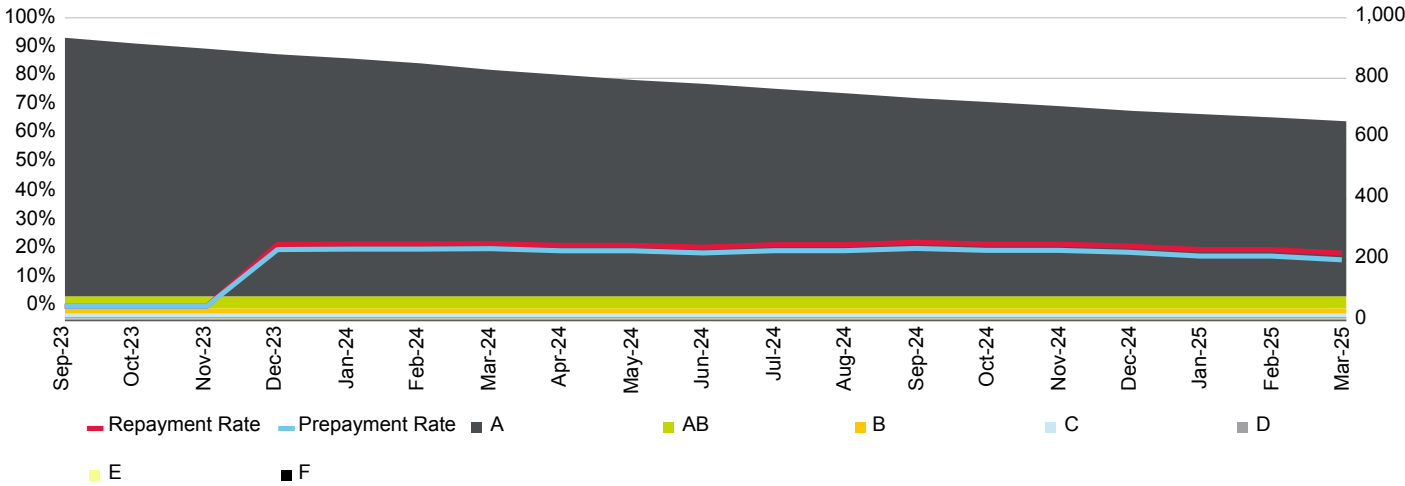

Current Loan To Value Ratio Distribution

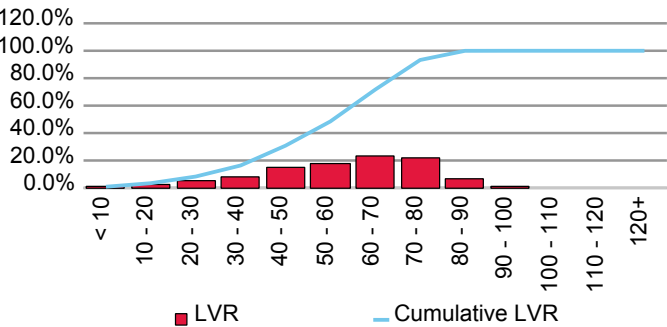

Current Loan Size Distribution (A\$,000)

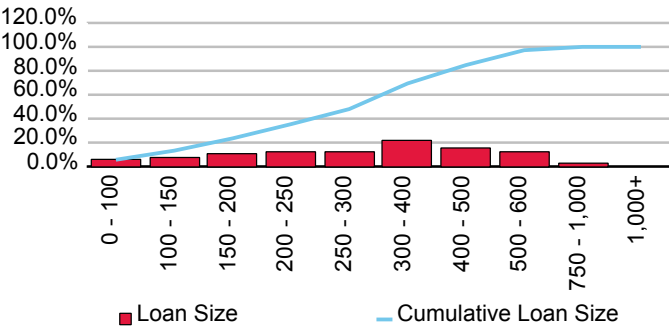

Cumulative Losses

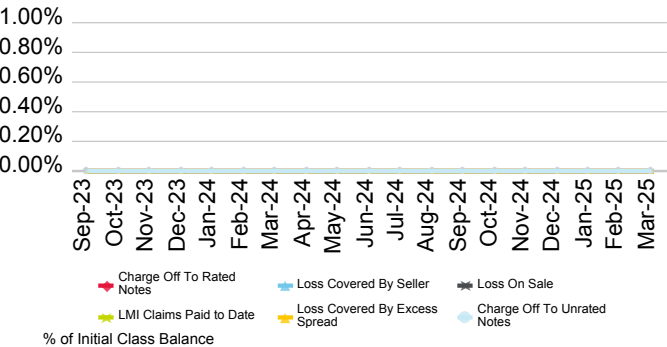

Current Geographic Distribution

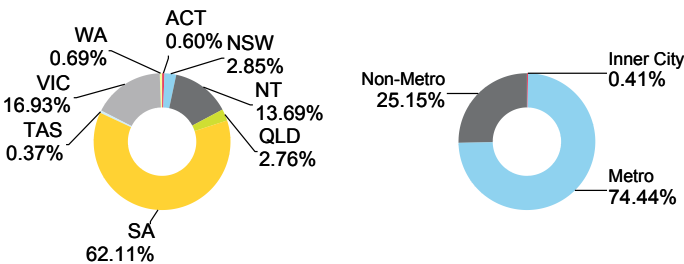

Light Trust 2024-1

Originator	Servicer	Servicer Ranking	Outlook
Heritage and People's Choice Limited	Heritage and People's Choice Limited	Not Ranked	Not Applicable

Loan Pool Arrears Performance vs SPIN

Arrears Reported on a Scheduled Balance Basis

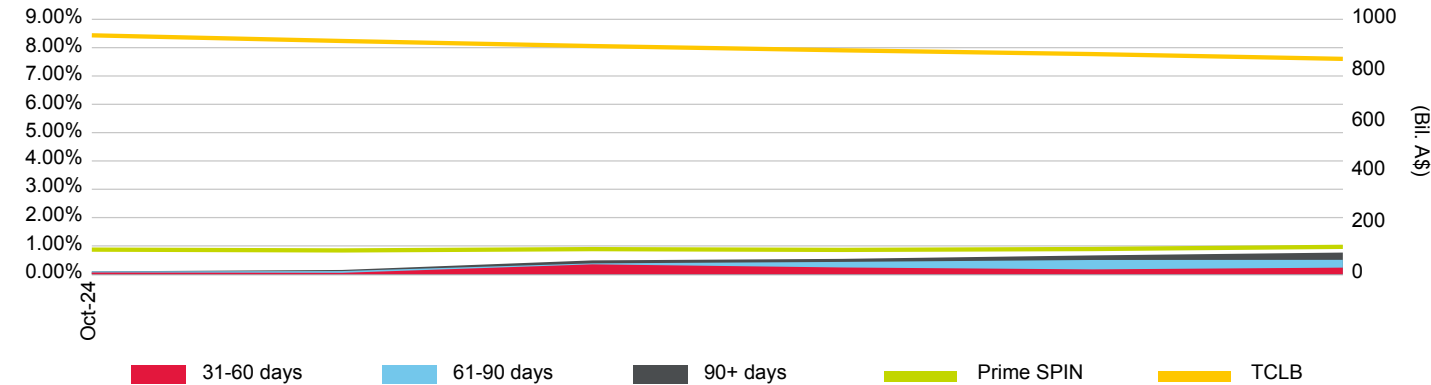

Loan Pool Repayment Trend and Outstanding Security Balance

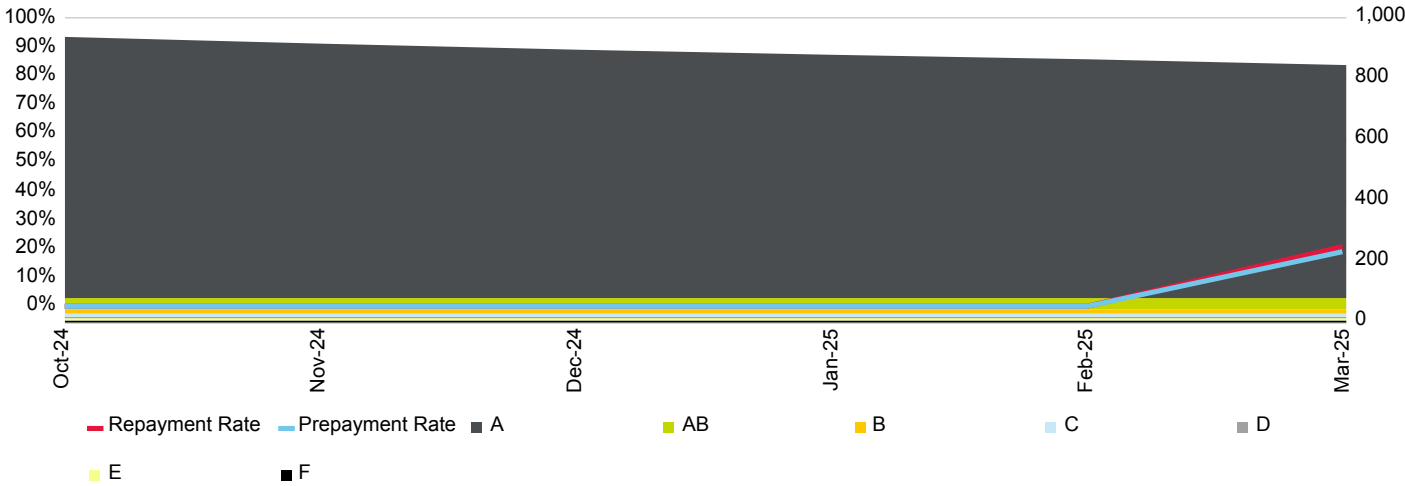

Current Loan To Value Ratio Distribution

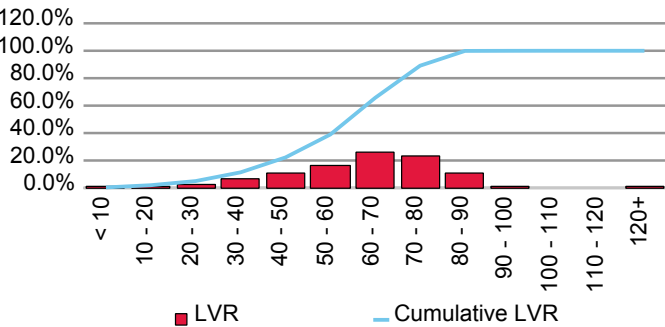

Current Loan Size Distribution (A\$,000)

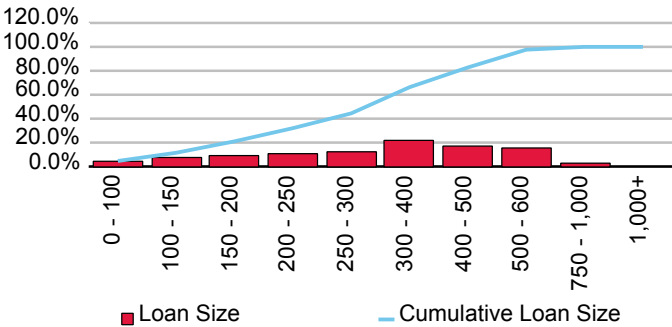

Cumulative Losses

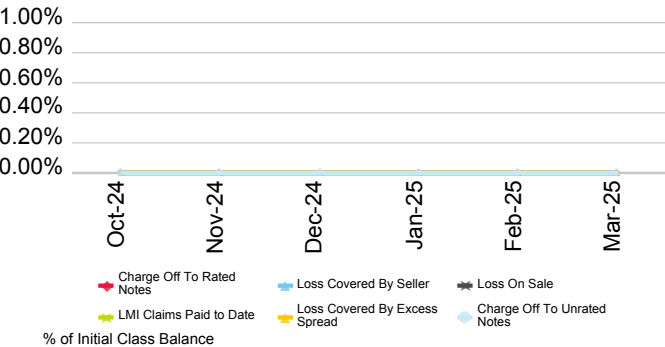

Current Geographic Distribution

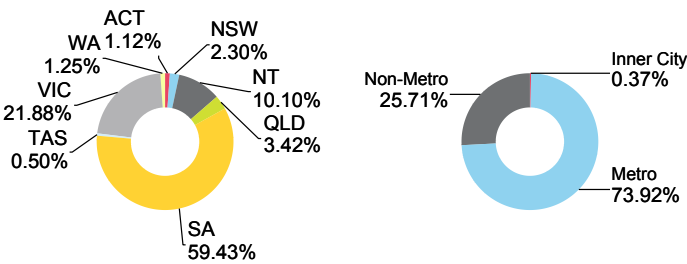

Light Trust No.6

Originator	Servicer	Servicer Ranking	Outlook
Heritage and People's Choice Limited	Heritage and People's Choice Limited	Not Ranked	Not Applicable

Loan Pool Arrears Performance vs SPIN

Arrears Reported on a Scheduled Balance Basis

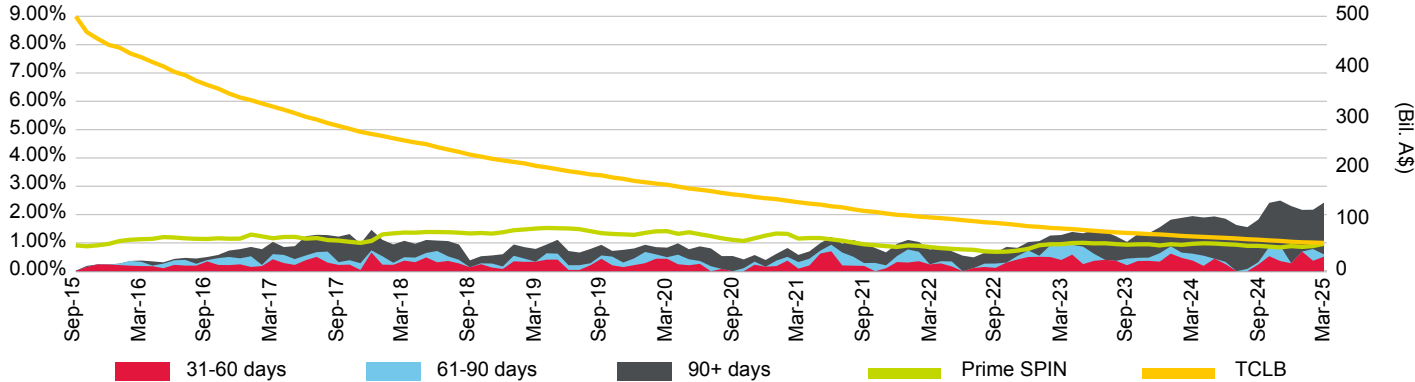

Loan Pool Repayment Trend and Outstanding Security Balance

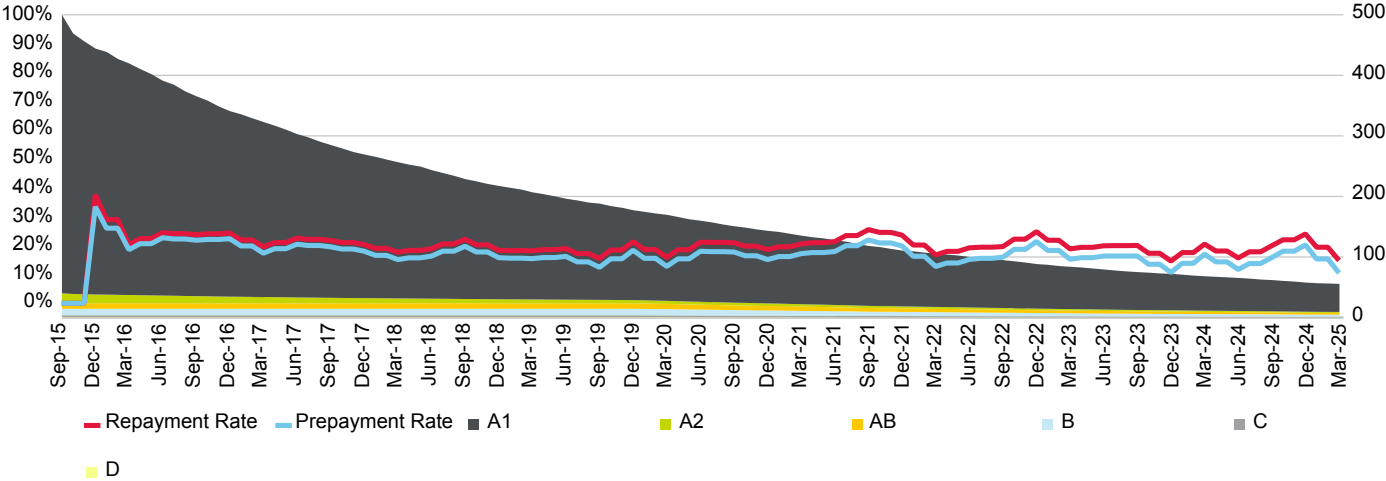

Current Loan To Value Ratio Distribution

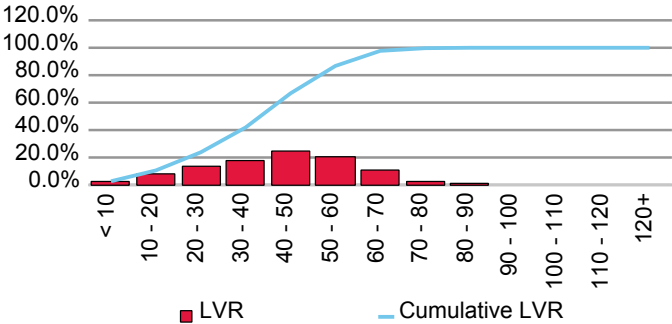

Current Loan Size Distribution (A\$,000)

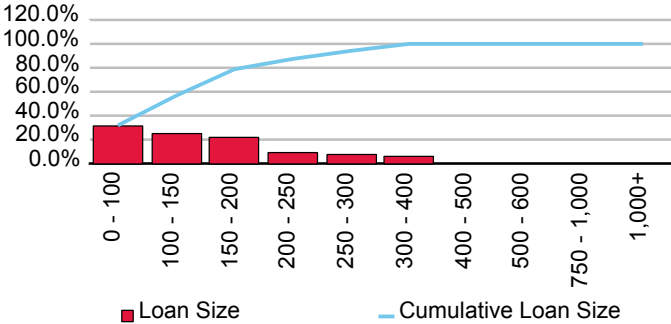

Cumulative Losses

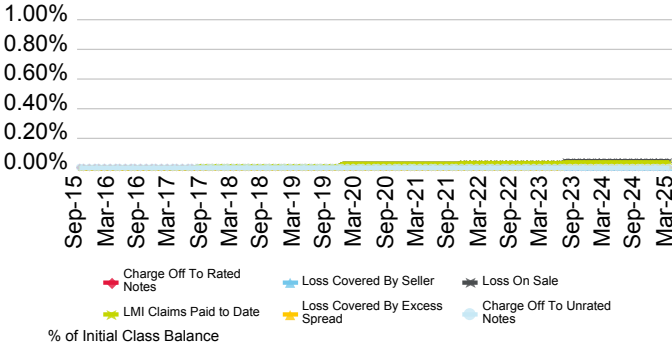

Current Geographic Distribution

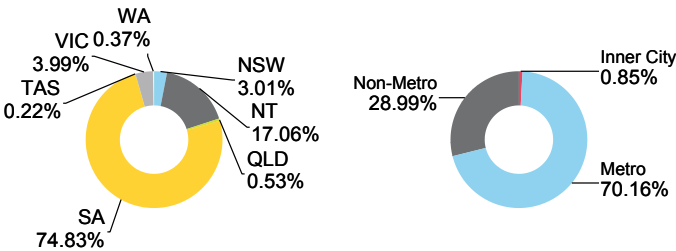

HSBC Bank Australia Ltd.

First Issue Released	Total # Domestic Issues	Total # Cross Border Issues	# Outstanding	Value Outstanding
12-Apr-07	5	0	4	Mil. A\$ 2,779.13

Loan Pool Arrears Performance vs Prime SPIN

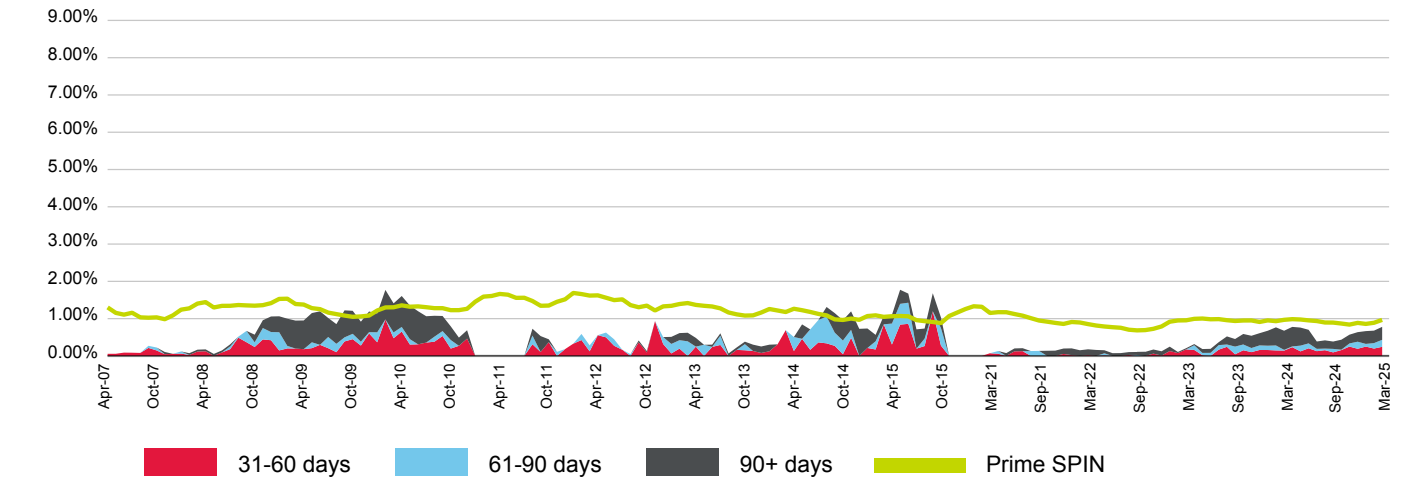

(%)	Apr-24	May-24	Jun-24	Jul-24	Aug-24	Sep-24	Oct-24	Nov-24	Dec-24	Jan-25	Feb-25	Mar-25
31-60 days	0.23	0.12	0.20	0.13	0.15	0.09	0.16	0.25	0.19	0.25	0.20	0.24
61-90 days	0.02	0.15	0.13	0.06	0.04	0.09	0.01	0.09	0.19	0.07	0.15	0.19
90+ days	0.52	0.48	0.36	0.20	0.22	0.20	0.27	0.24	0.26	0.34	0.33	0.35
Total	0.78	0.76	0.70	0.39	0.42	0.39	0.43	0.57	0.64	0.67	0.68	0.78
Prime SPIN	0.99	0.98	0.95	0.94	0.90	0.89	0.87	0.84	0.89	0.86	0.89	0.97

Prepayment & Repayment Rates vs Prime SPPI

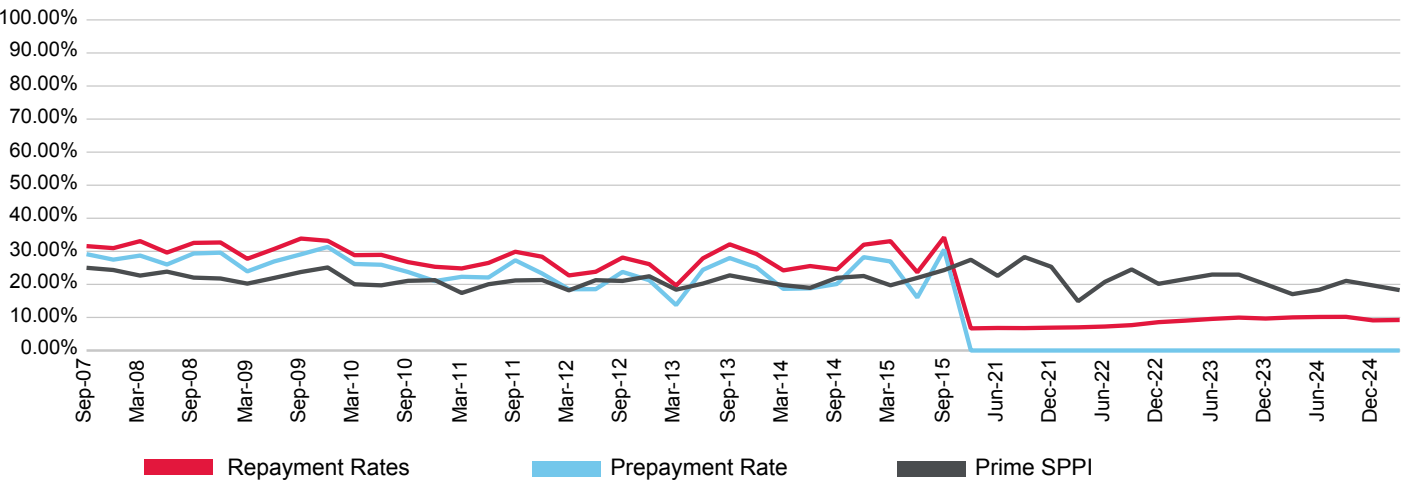

(%)	Jun-22	Sep-22	Dec-22	Mar-23	Jun-23	Sep-23	Dec-23	Mar-24	Jun-24	Sep-24	Dec-24	Mar-25
Prepayment	0.00	0.00	0.00	0.00	0.00	0.00	0.00	0.00	0.00	0.00	0.00	0.00
Repayment	7.25	7.68	8.57	9.03	9.56	9.95	9.67	10.01	10.15	10.18	9.11	9.23
Prime SPPI	20.76	24.52	20.17	21.60	22.96	22.95	20.03	17.04	18.37	21.06	19.68	18.26

Lion Series 2020-1 Trust

Originator	Servicer	Servicer Ranking	Outlook
HSBC Bank Australia Ltd.	HSBC Bank Australia Ltd.	Not Ranked	Not Applicable

Loan Pool Arrears Performance vs SPIN

Arrears Reported on a Scheduled Balance Basis

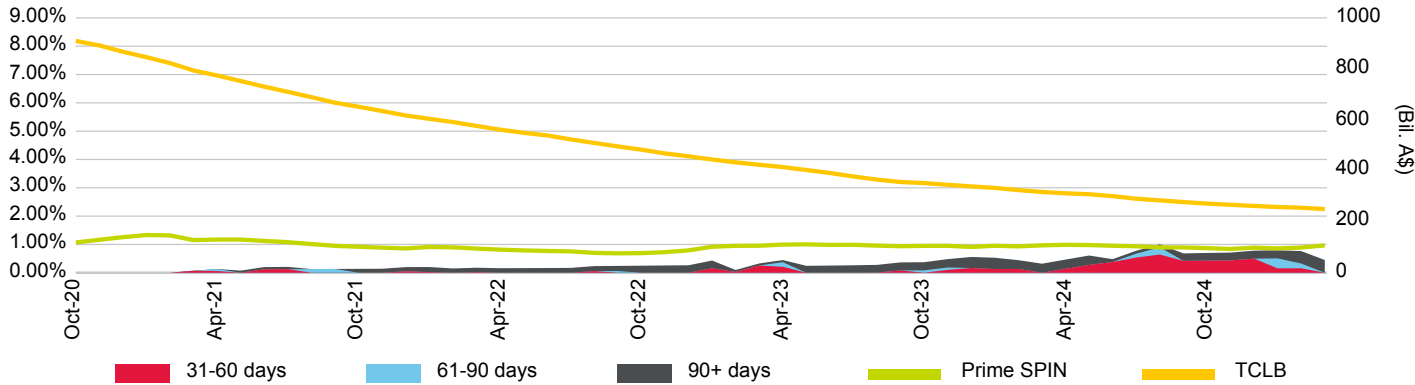

Loan Pool Repayment Trend and Outstanding Security Balance

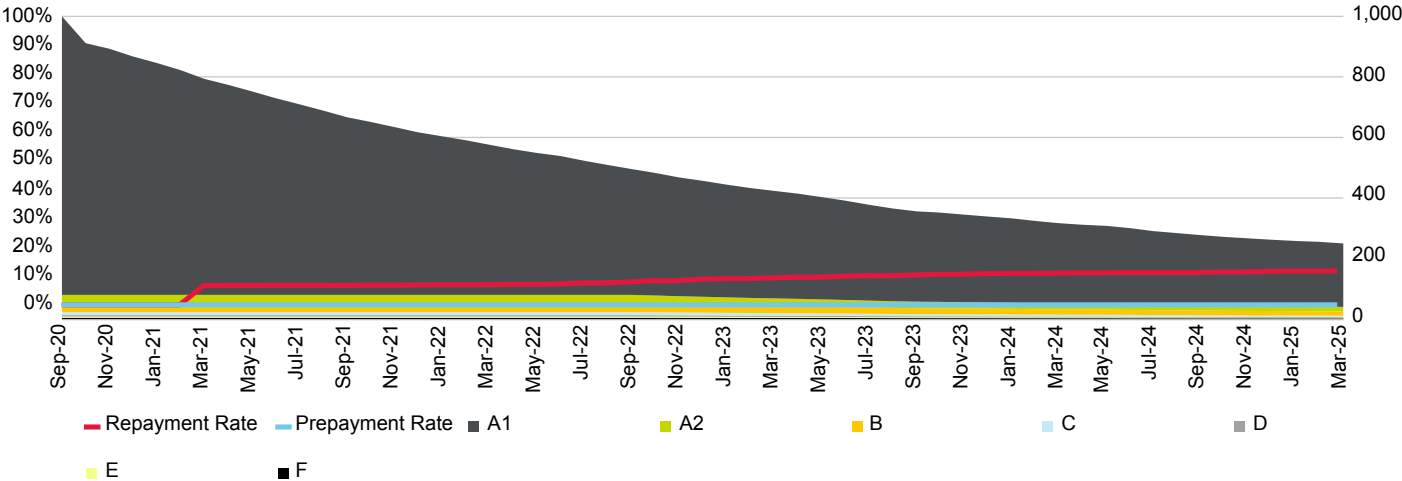

Current Loan To Value Ratio Distribution

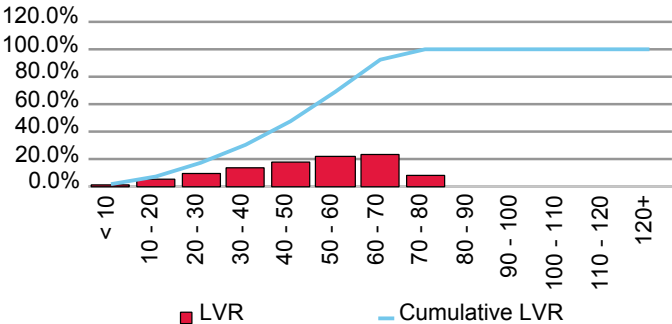

Current Loan Size Distribution (A\$,000)

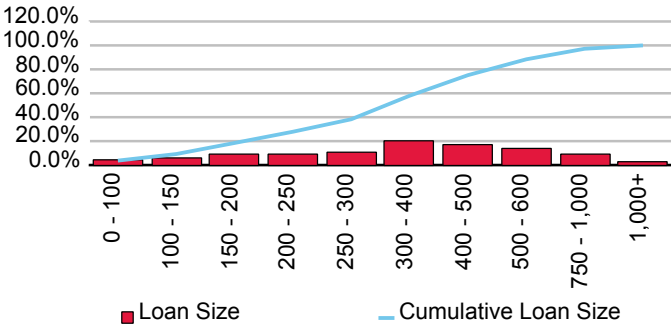

Cumulative Losses

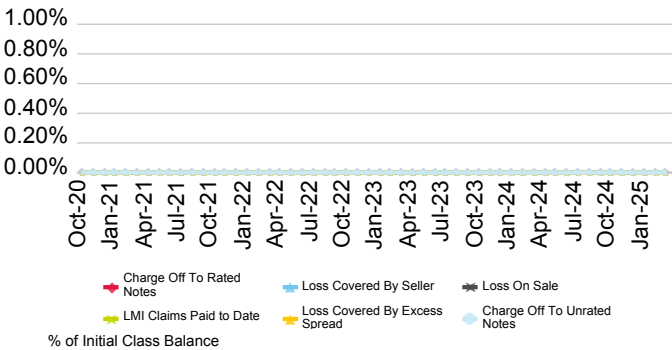

Current Geographic Distribution

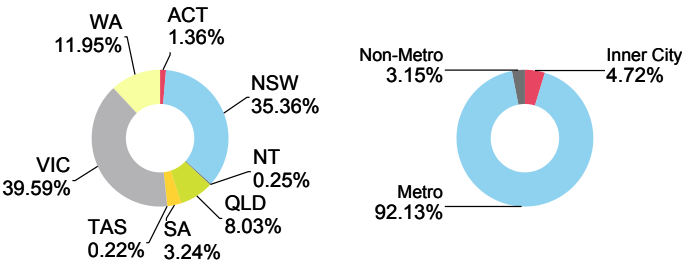

Lion Series 2022-1 Trust

Originator	Servicer	Servicer Ranking	Outlook
HSBC Bank Australia Ltd.	HSBC Bank Australia Ltd.	Not Ranked	Not Applicable

Loan Pool Arrears Performance vs SPIN

Arrears Reported on a Scheduled Balance Basis

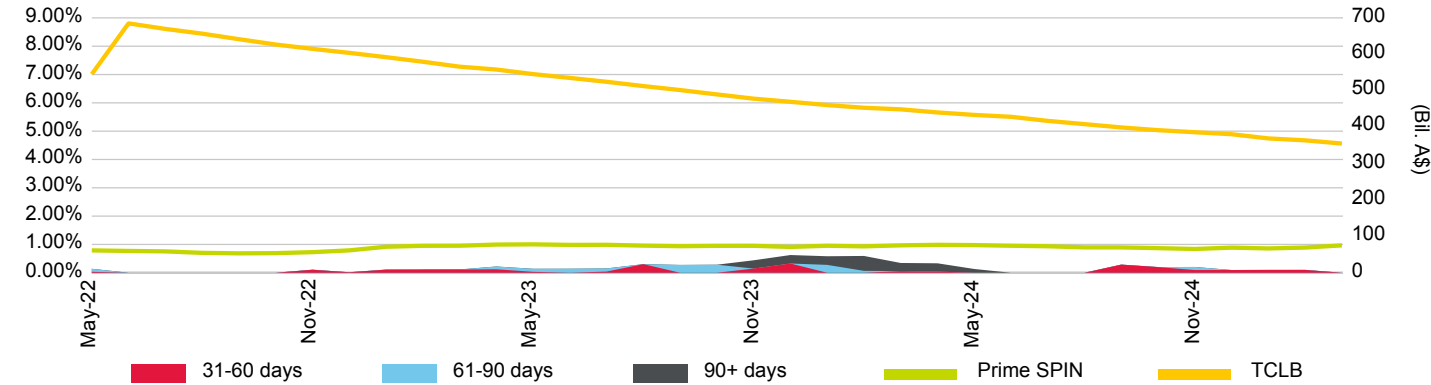

Loan Pool Repayment Trend and Outstanding Security Balance

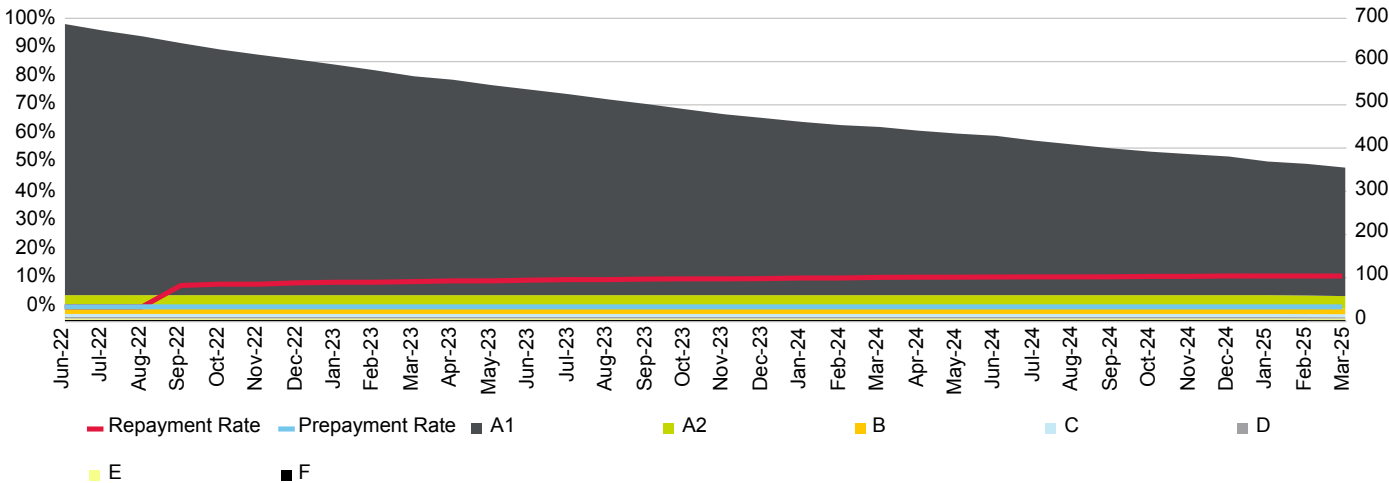

Current Loan To Value Ratio Distribution

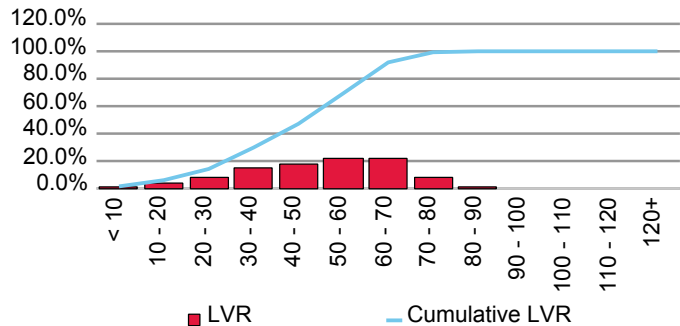

Current Loan Size Distribution (A\$,000)

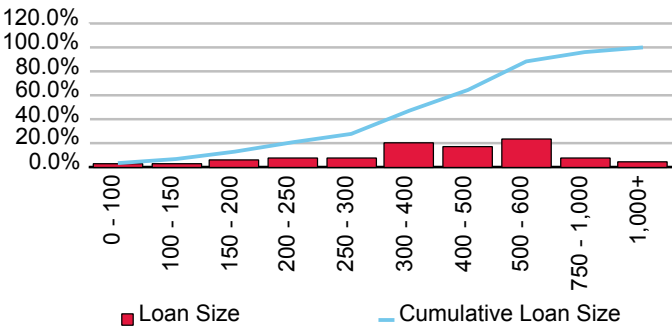

Cumulative Losses

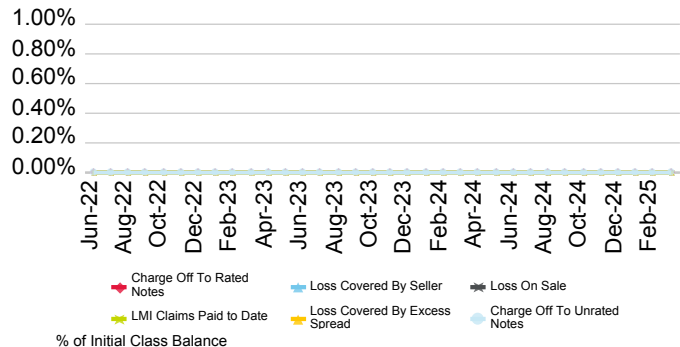

Current Geographic Distribution

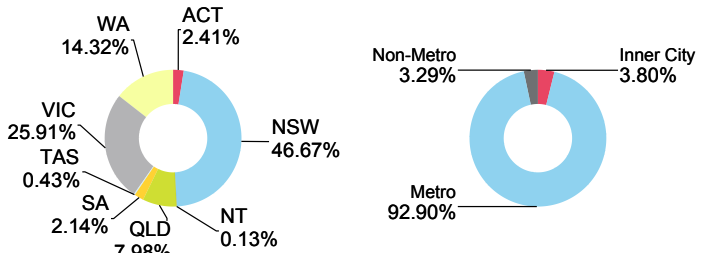

Lion Series 2023-1 Trust

Originator	Servicer	Servicer Ranking	Outlook
HSBC Bank Australia Ltd.	HSBC Bank Australia Ltd.	Not Ranked	Not Applicable

Loan Pool Arrears Performance vs SPIN

Arrears Reported on a Scheduled Balance Basis

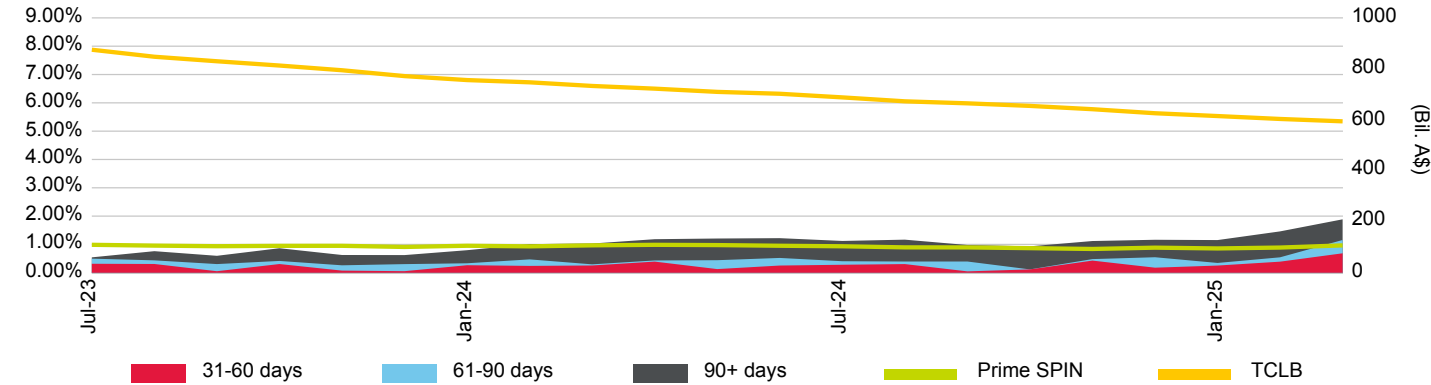

Loan Pool Repayment Trend and Outstanding Security Balance

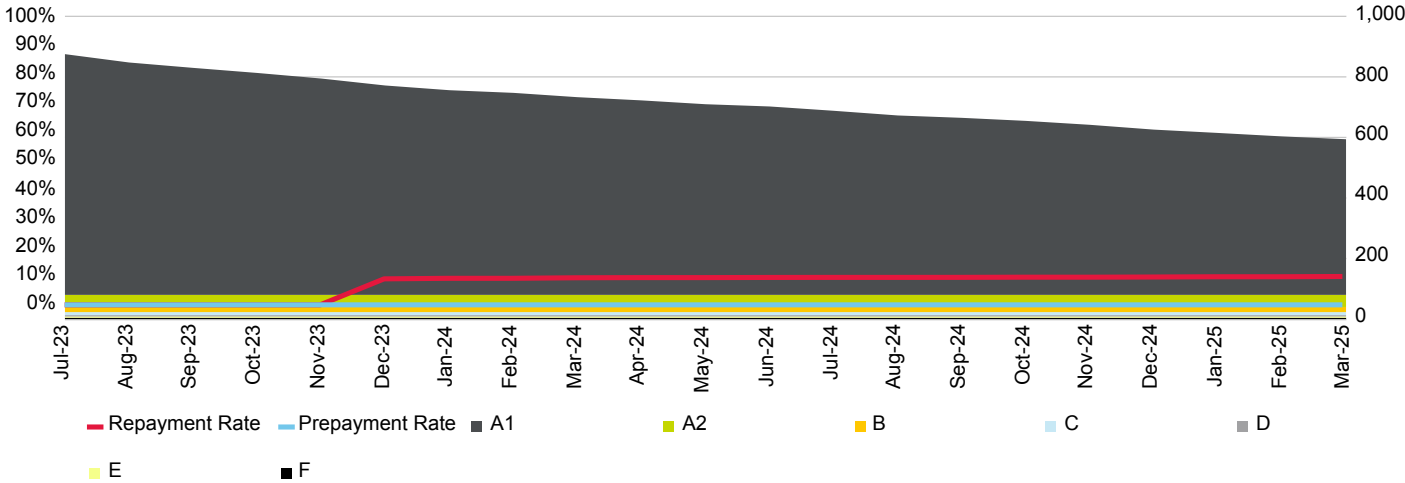

Current Loan To Value Ratio Distribution

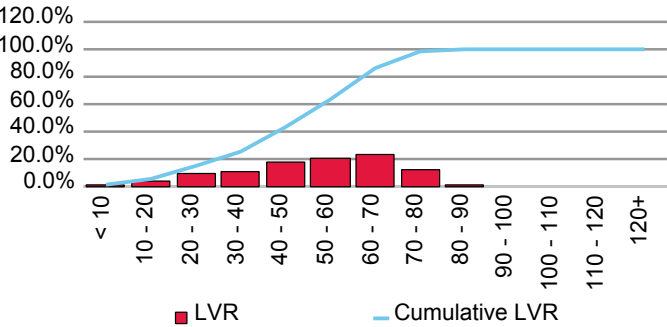

Current Loan Size Distribution (A\$,000)

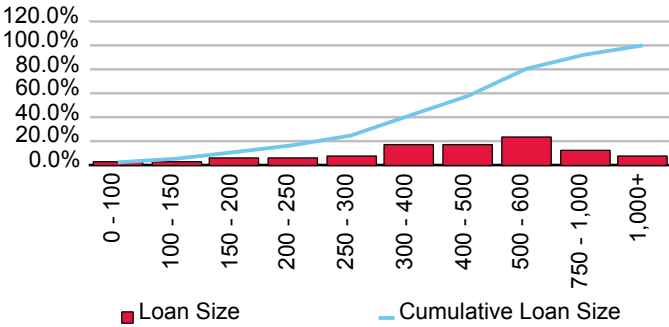

Cumulative Losses

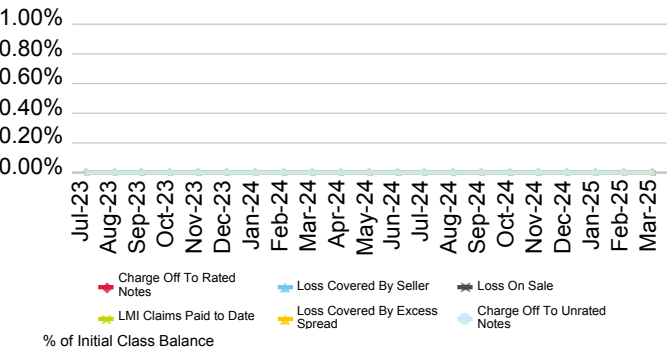

Current Geographic Distribution

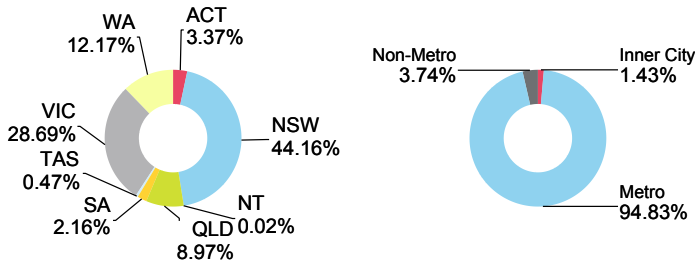

Lion Series 2024-1 Trust

Originator	Servicer	Servicer Ranking	Outlook
HSBC Bank Australia Ltd.	HSBC Bank Australia Ltd.	Not Ranked	Not Applicable

Loan Pool Arrears Performance vs SPIN

Arrears Reported on a Scheduled Balance Basis

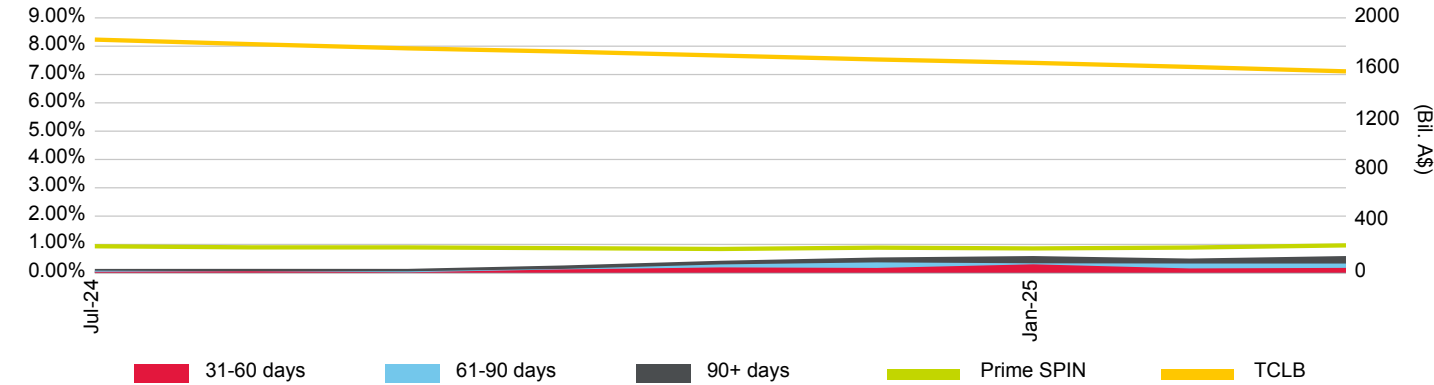

Loan Pool Repayment Trend and Outstanding Security Balance

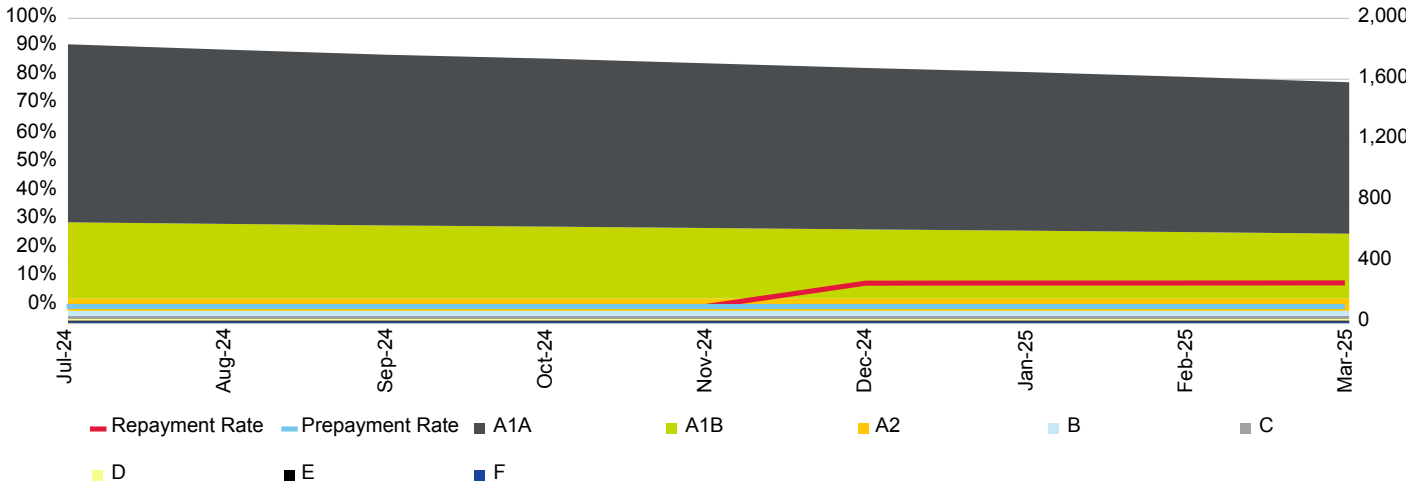

Current Loan To Value Ratio Distribution

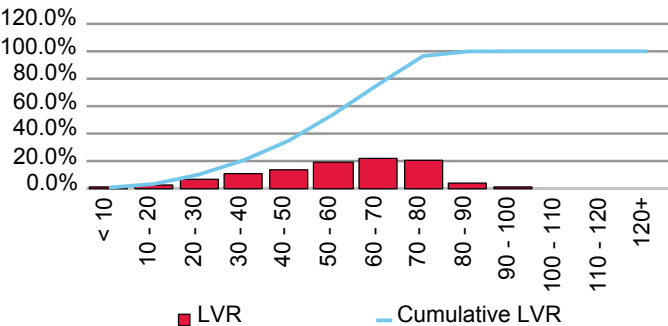

Current Loan Size Distribution (A\$,000)

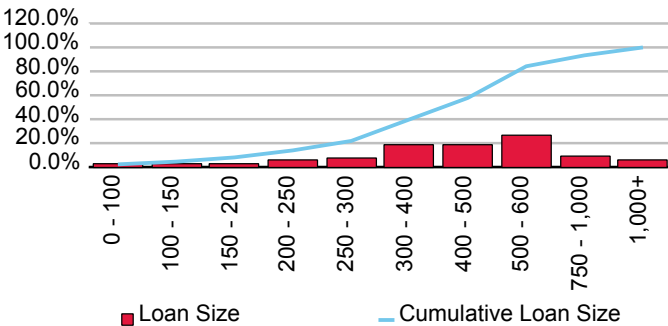

Cumulative Losses

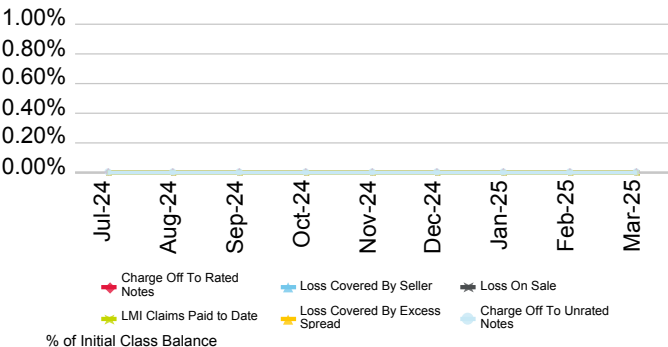

Current Geographic Distribution

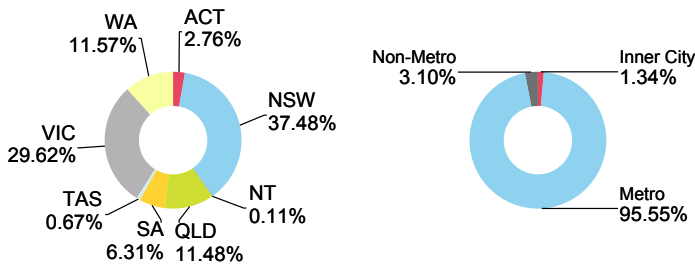

Hume Bank Ltd.

First Issue Released	Total # Domestic Issues	Total # Cross Border Issues	# Outstanding	Value Outstanding
6-Mar-14	1	0	1	Mil. A\$ 260.00

Loan Pool Arrears Performance vs Prime SPIN

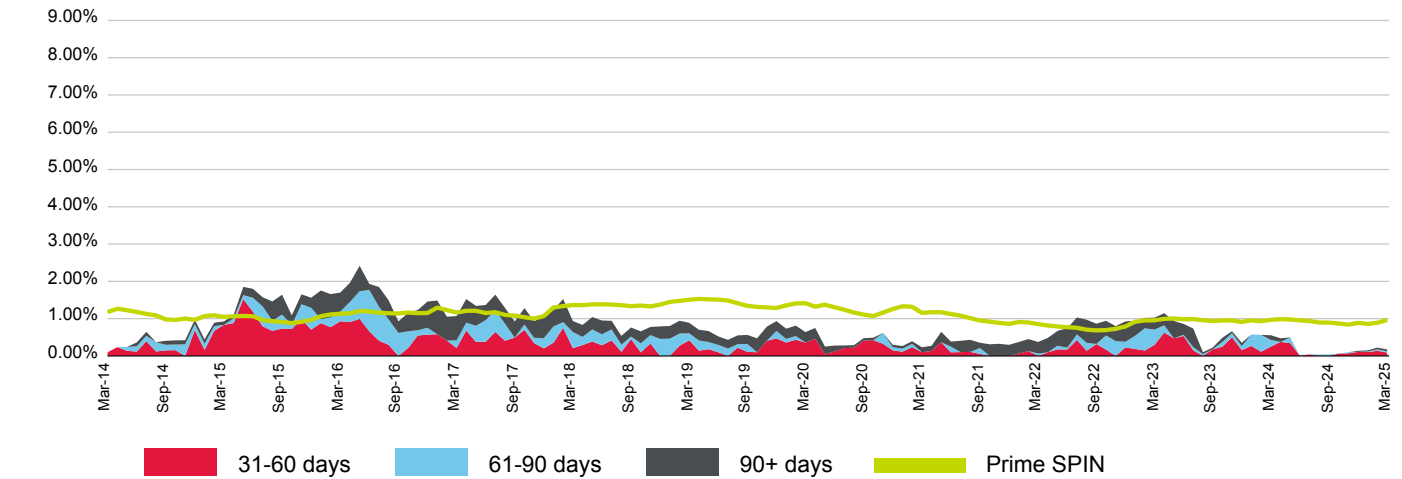

(%)	Apr-24	May-24	Jun-24	Jul-24	Aug-24	Sep-24	Oct-24	Nov-24	Dec-24	Jan-25	Feb-25	Mar-25
31-60 days	0.37	0.34	0.00	0.04	0.00	0.00	0.06	0.07	0.11	0.10	0.14	0.09
61-90 days	0.00	0.15	0.00	0.00	0.03	0.04	0.00	0.03	0.00	0.02	0.04	0.04
90+ days	0.10	0.00	0.00	0.00	0.00	0.00	0.00	0.00	0.03	0.03	0.05	0.05
Total	0.47	0.50	0.00	0.04	0.03	0.04	0.06	0.10	0.14	0.15	0.22	0.17
Prime SPIN	0.99	0.98	0.95	0.94	0.90	0.89	0.87	0.84	0.89	0.86	0.89	0.97

Prepayment & Repayment Rates vs Prime SPPI

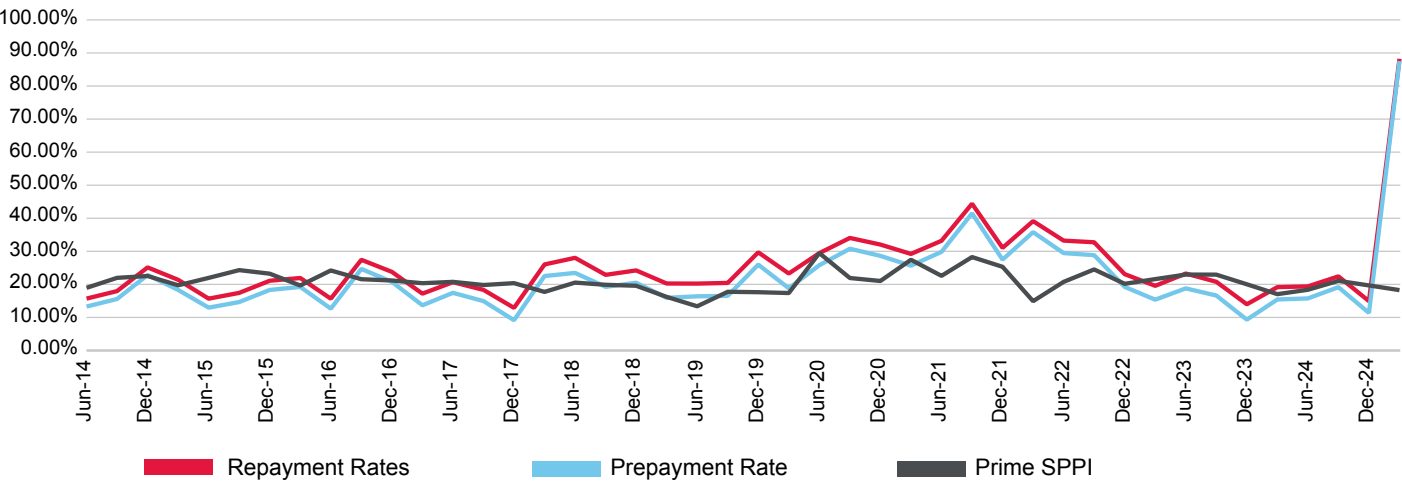

(%)	Jun-22	Sep-22	Dec-22	Mar-23	Jun-23	Sep-23	Dec-23	Mar-24	Jun-24	Sep-24	Dec-24	Mar-25
Prepayment	29.47	28.84	19.24	15.37	18.79	16.63	9.33	15.44	15.76	19.15	11.37	87.56
Repayment	33.24	32.74	23.10	19.56	23.27	20.79	13.98	19.17	19.39	22.42	14.93	88.24
Prime SPPI	20.76	24.52	20.17	21.60	22.96	22.95	20.03	17.04	18.37	21.06	19.68	18.26

Murray Trust Repo Series No.1

Originator	Servicer	Servicer Ranking	Outlook
Hume Bank Ltd.	Hume Bank Ltd.	Not Ranked	Not Applicable

Loan Pool Arrears Performance vs SPIN

Arrears Reported on a Scheduled Balance Basis

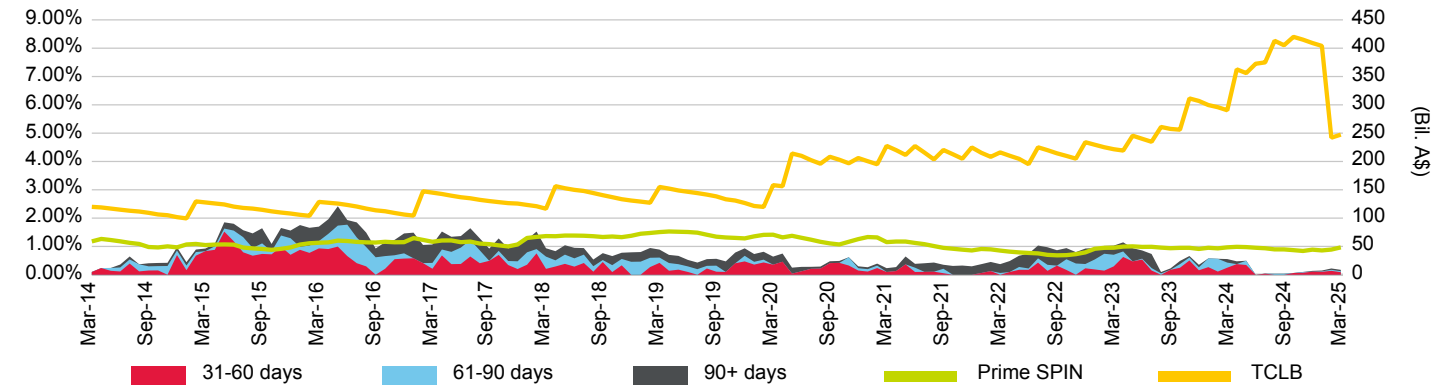

Loan Pool Repayment Trend and Outstanding Security Balance

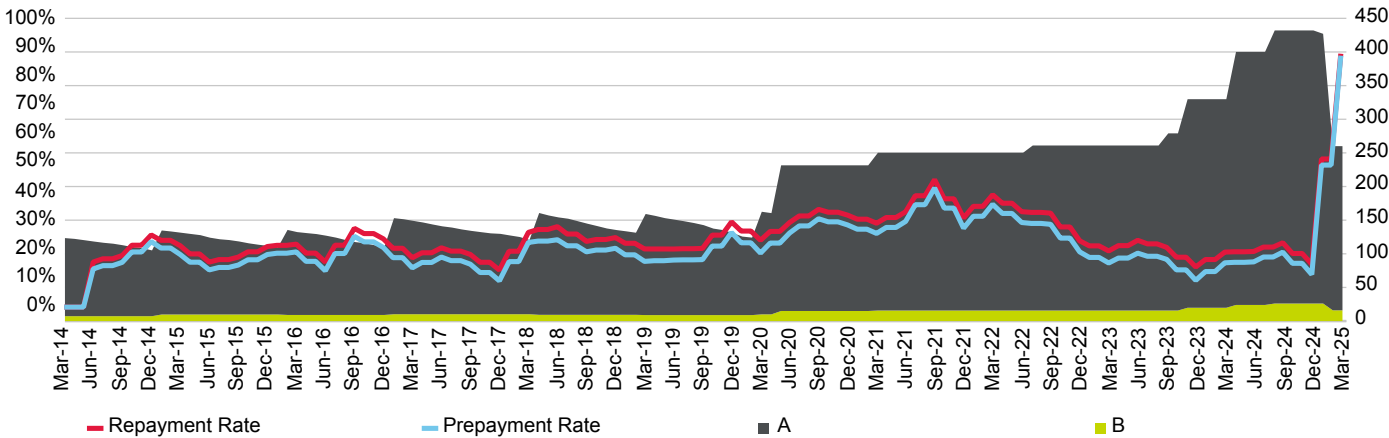

Current Loan To Value Ratio Distribution

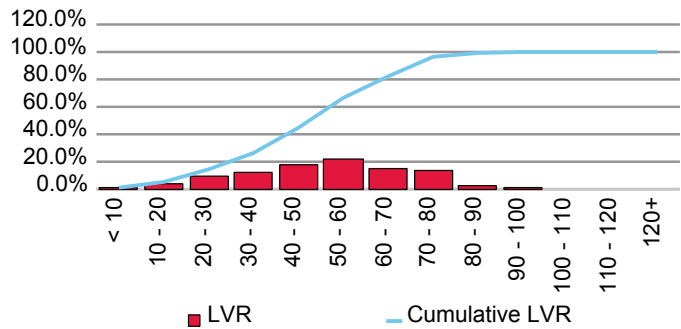

Current Loan Size Distribution (A\$,000)

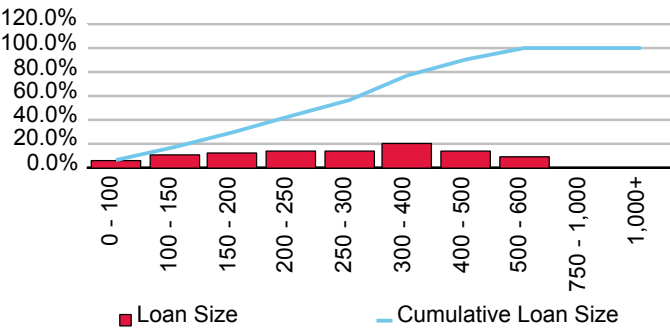

Cumulative Losses

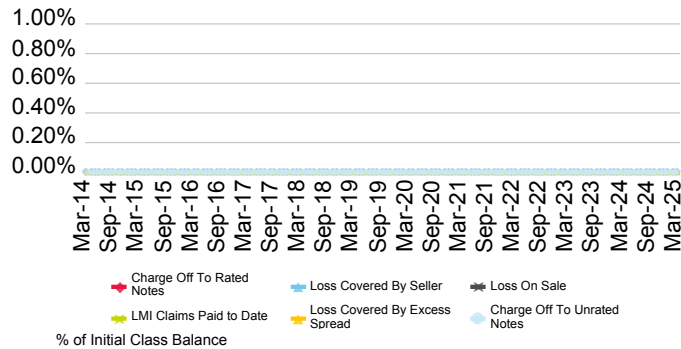

Current Geographic Distribution

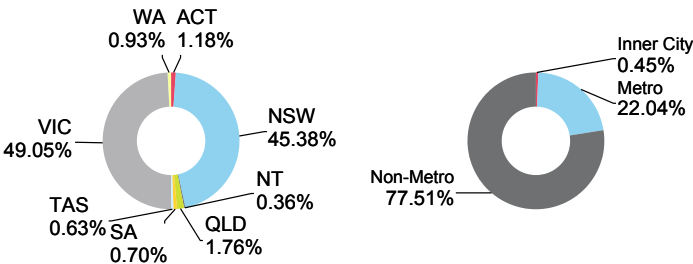

Illawarra Credit Union Limited

First Issue Released	Total # Domestic Issues	Total # Cross Border Issues	# Outstanding	Value Outstanding
17-Dec-18	2	0	2	Mil. A\$ 195.64

Loan Pool Arrears Performance vs Prime SPIN

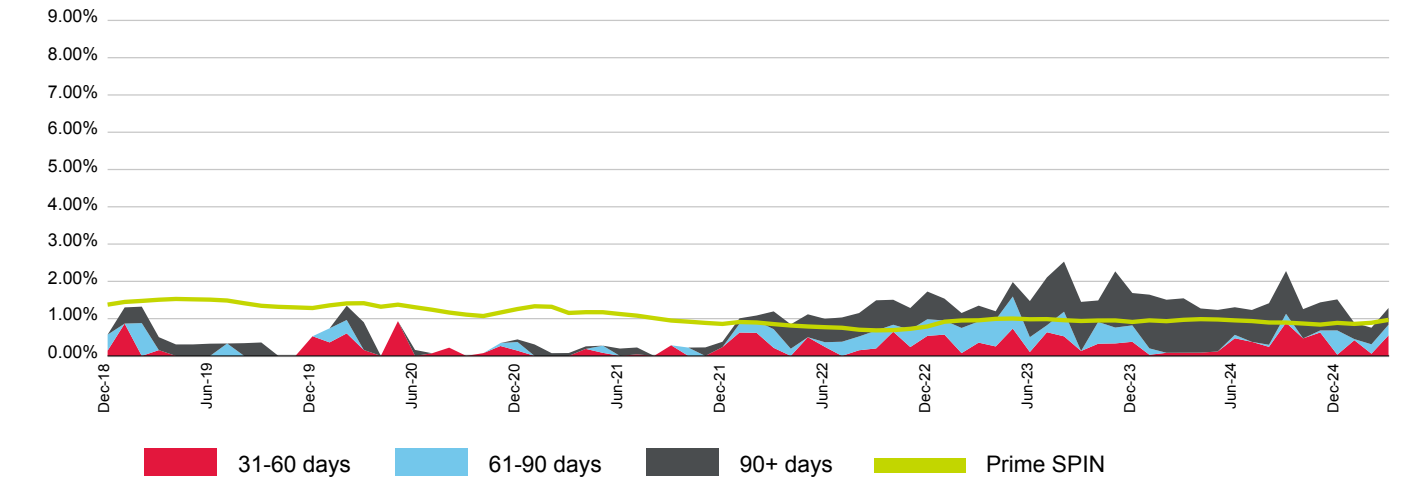

(%)	Apr-24	May-24	Jun-24	Jul-24	Aug-24	Sep-24	Oct-24	Nov-24	Dec-24	Jan-25	Feb-25	Mar-25
31-60 days	0.09	0.12	0.47	0.38	0.24	0.89	0.47	0.63	0.03	0.42	0.06	0.55
61-90 days	0.00	0.00	0.09	0.00	0.06	0.24	0.00	0.05	0.65	0.03	0.25	0.28
90+ days	1.19	1.11	0.74	0.85	1.11	1.15	0.78	0.75	0.83	0.44	0.45	0.45
Total	1.27	1.23	1.31	1.23	1.41	2.28	1.25	1.44	1.52	0.89	0.76	1.29
Prime SPIN	0.99	0.98	0.95	0.94	0.90	0.89	0.87	0.84	0.89	0.86	0.89	0.97

Prepayment & Repayment Rates vs Prime SPPI

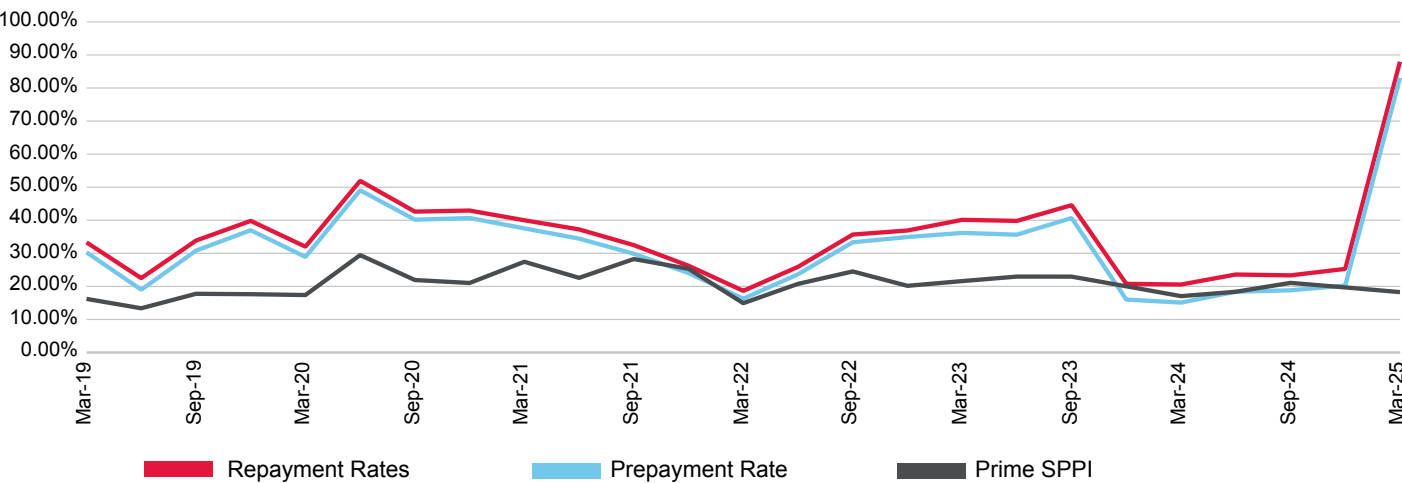

(%)	Jun-22	Sep-22	Dec-22	Mar-23	Jun-23	Sep-23	Dec-23	Mar-24	Jun-24	Sep-24	Dec-24	Mar-25
Prepayment	23.65	33.34	34.93	36.17	35.64	40.68	16.01	15.10	18.38	18.82	20.25	83.09
Repayment	25.90	35.67	36.91	40.13	39.81	44.56	20.76	20.57	23.60	23.33	25.30	87.95
Prime SPPI	20.76	24.52	20.17	21.60	22.96	22.95	20.03	17.04	18.37	21.06	19.68	18.26

MTG ICU Trust Repo Series No.1

Originator	Servicer	Servicer Ranking	Outlook
Illawarra Credit Union Limited	Illawarra Credit Union Limited	Not Ranked	Not Applicable

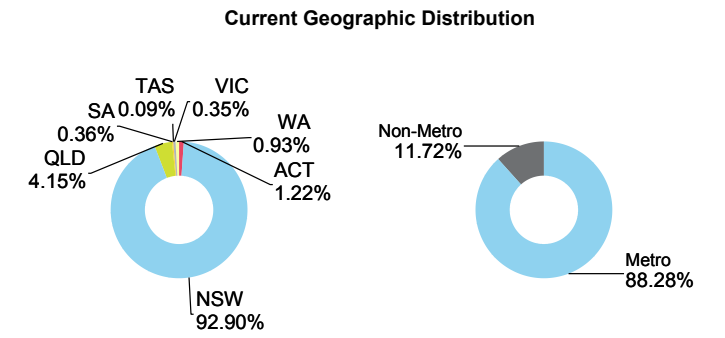
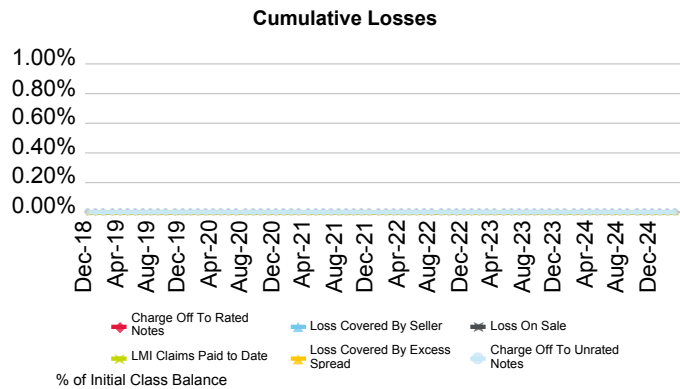
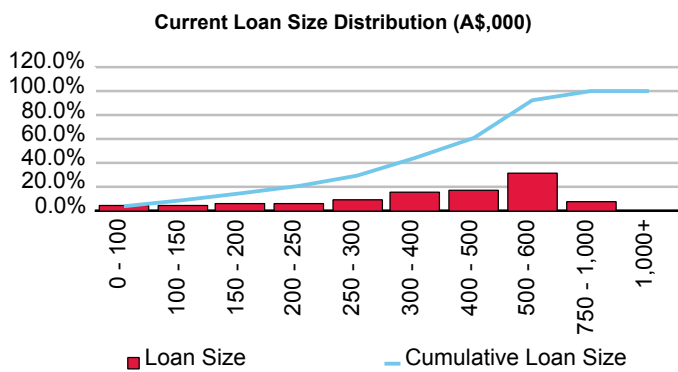
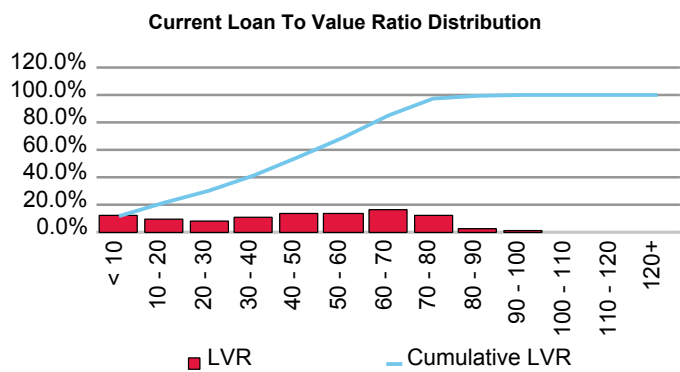
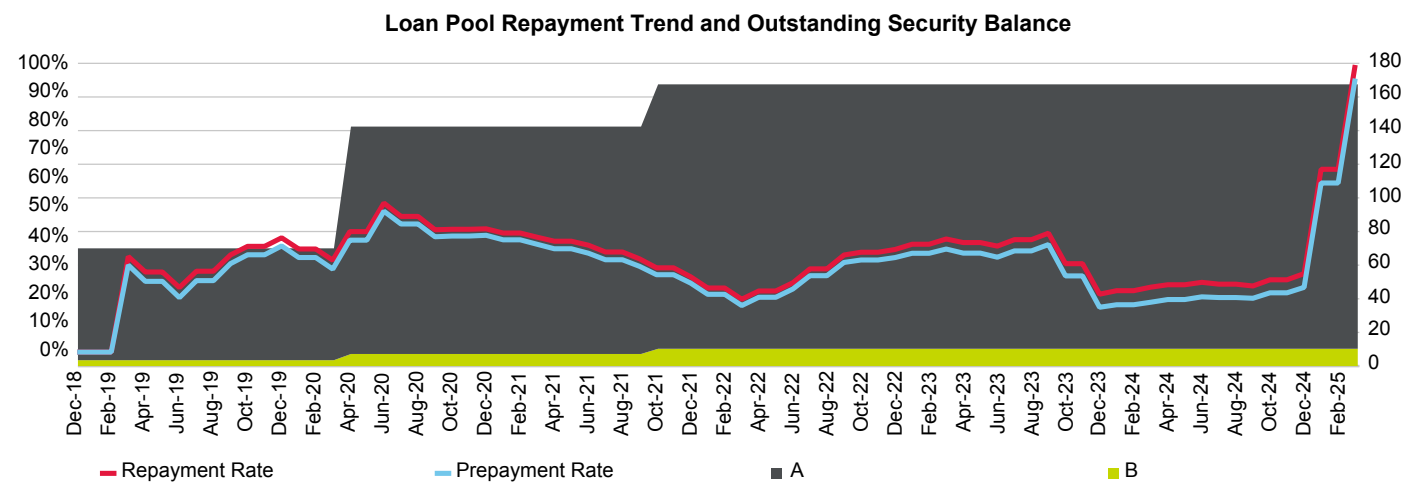
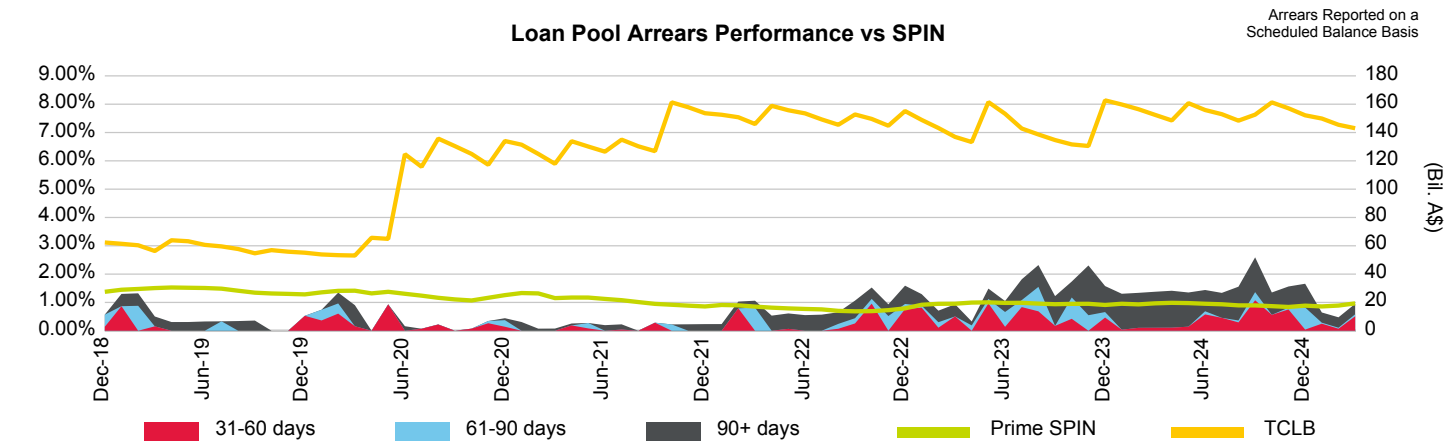

MTG ICU Trust Series 2021-1

Originator	Servicer	Servicer Ranking	Outlook
Illawarra Credit Union Limited	Illawarra Credit Union Limited	Not Ranked	Not Applicable

Loan Pool Arrears Performance vs SPIN

Arrears Reported on a Scheduled Balance Basis

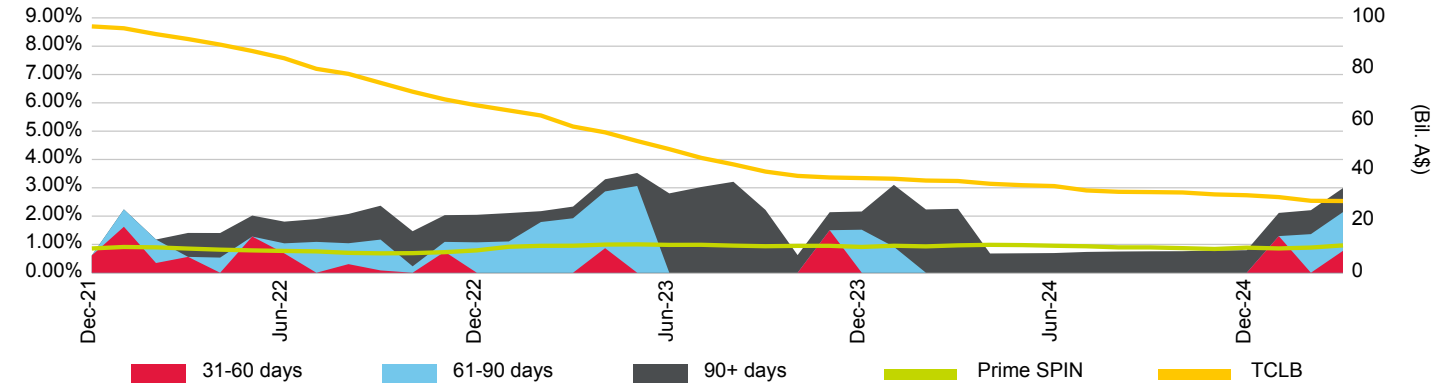

Loan Pool Repayment Trend and Outstanding Security Balance

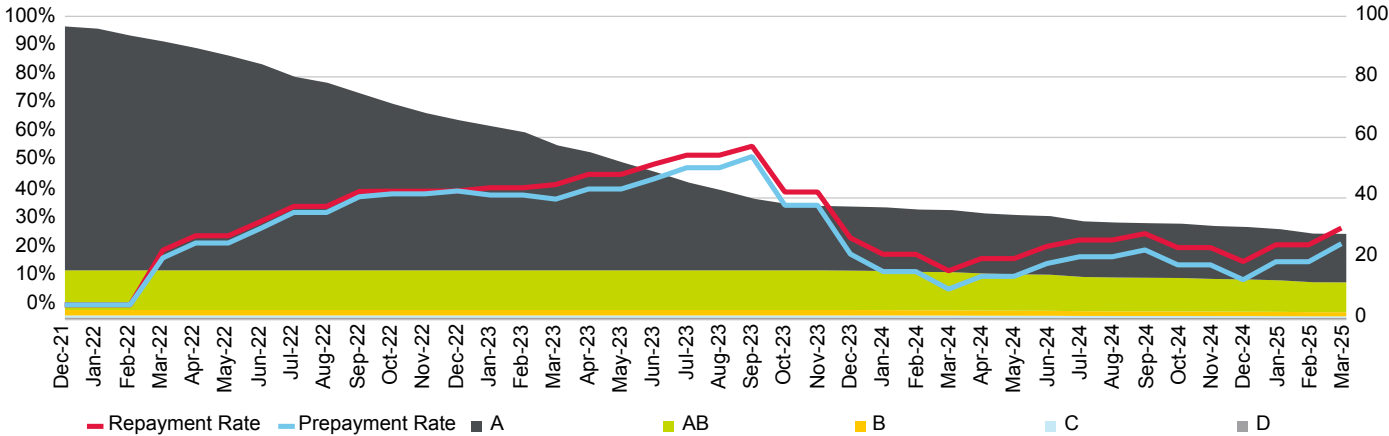

Current Loan To Value Ratio Distribution

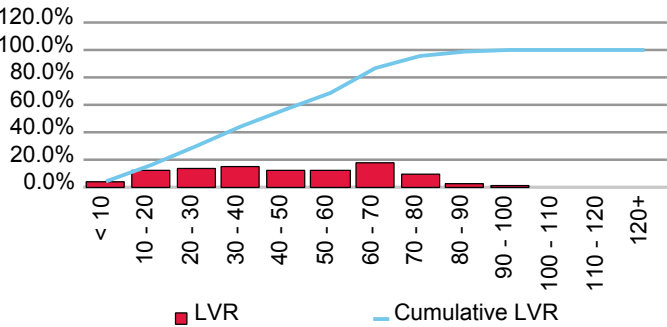

Current Loan Size Distribution (A\$,000)

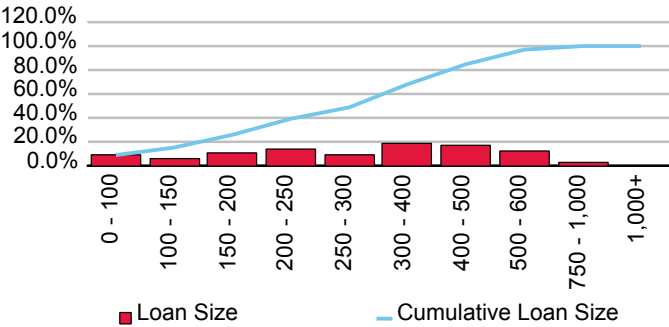

Cumulative Losses

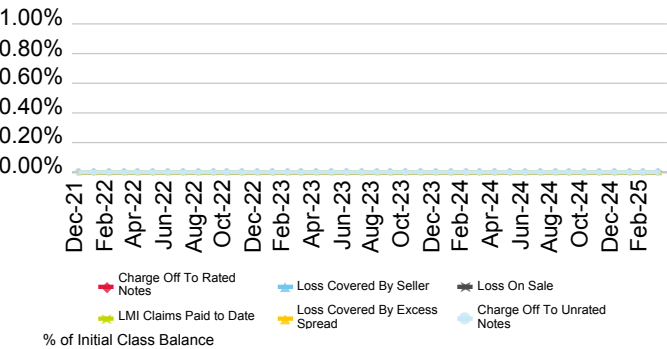

Current Geographic Distribution

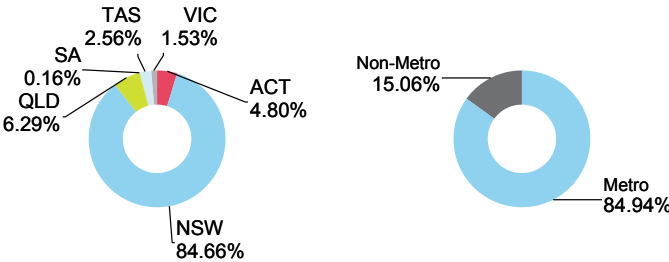

IMB Ltd.

First Issue Released	Total # Domestic Issues	Total # Cross Border Issues	# Outstanding	Value Outstanding
17-Jul-03	8	0	2	Mil. A\$ 415.53

Loan Pool Arrears Performance vs Prime SPIN

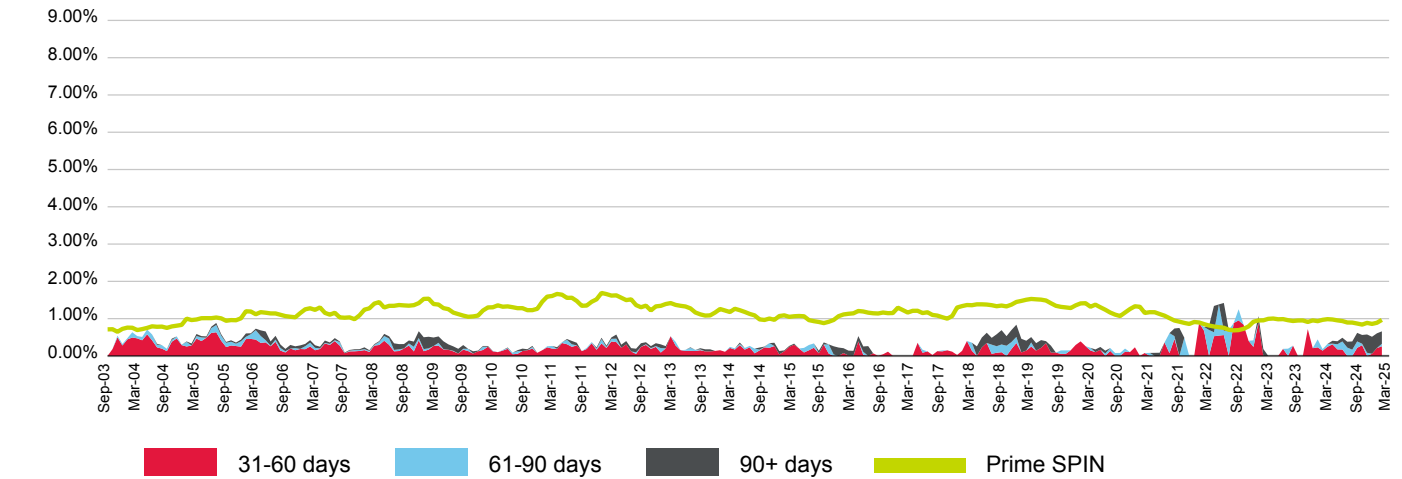

(%)	Apr-24	May-24	Jun-24	Jul-24	Aug-24	Sep-24	Oct-24	Nov-24	Dec-24	Jan-25	Feb-25	Mar-25
31-60 days	0.25	0.31	0.17	0.17	0.00	0.00	0.22	0.29	0.00	0.06	0.21	0.26
61-90 days	0.08	0.02	0.14	0.22	0.22	0.17	0.17	0.04	0.08	0.00	0.00	0.07
90+ days	0.00	0.08	0.08	0.10	0.16	0.22	0.23	0.24	0.49	0.46	0.39	0.33
Total	0.32	0.41	0.39	0.49	0.38	0.39	0.62	0.56	0.58	0.51	0.61	0.66
Prime SPIN	0.99	0.98	0.95	0.94	0.90	0.89	0.87	0.84	0.89	0.86	0.89	0.97

Prepayment & Repayment Rates vs Prime SPPI

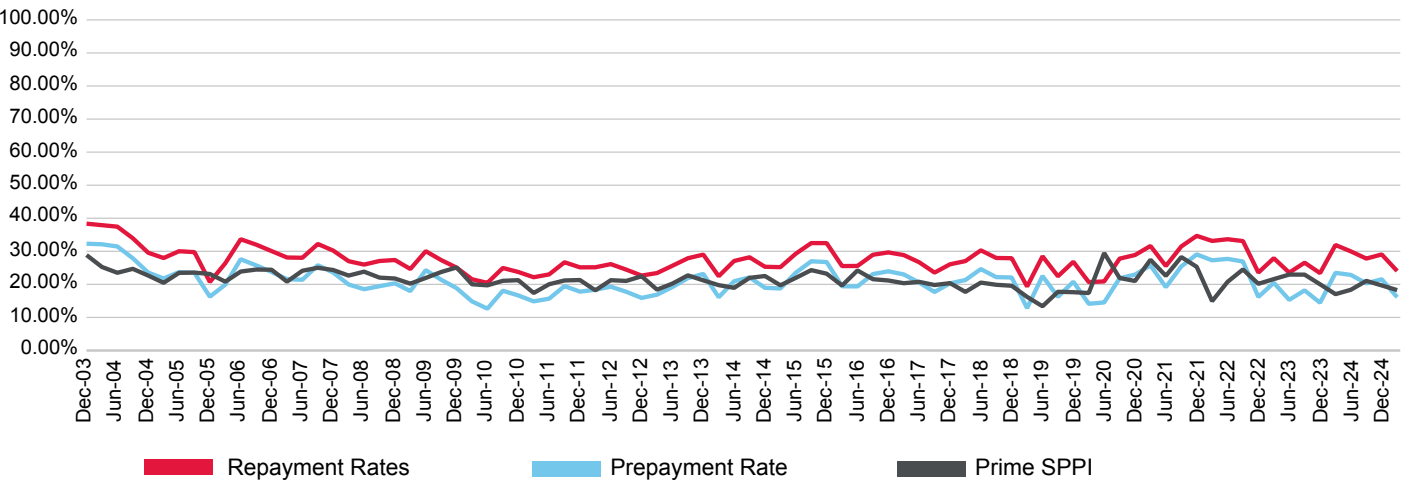

(%)	Jun-22	Sep-22	Dec-22	Mar-23	Jun-23	Sep-23	Dec-23	Mar-24	Jun-24	Sep-24	Dec-24	Mar-25
Prepayment	27.71	26.92	16.21	20.48	15.33	18.18	14.44	23.49	22.86	20.32	21.55	16.11
Repayment	33.66	33.11	23.58	27.92	23.56	26.57	23.41	31.92	29.98	27.81	29.05	24.05
Prime SPPI	20.76	24.52	20.17	21.60	22.96	22.95	20.03	17.04	18.37	21.06	19.68	18.26

Illawarra Series 2017-1 RMBS Trust

Originator	Servicer	Servicer Ranking	Outlook
IMB Ltd.	IMB Ltd.	Not Ranked	Not Applicable

Loan Pool Arrears Performance vs SPIN

Arrears Reported on a Scheduled Balance Basis

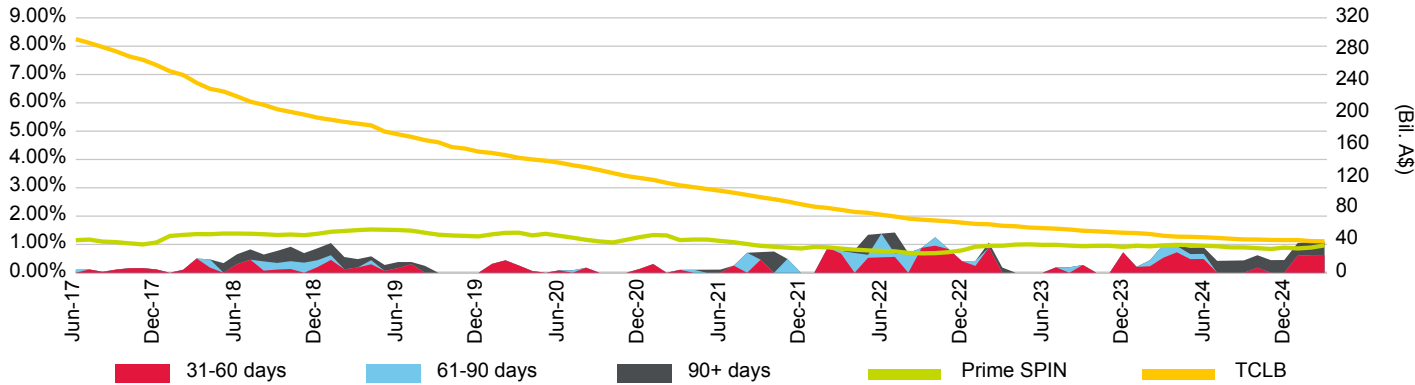

Loan Pool Repayment Trend and Outstanding Security Balance

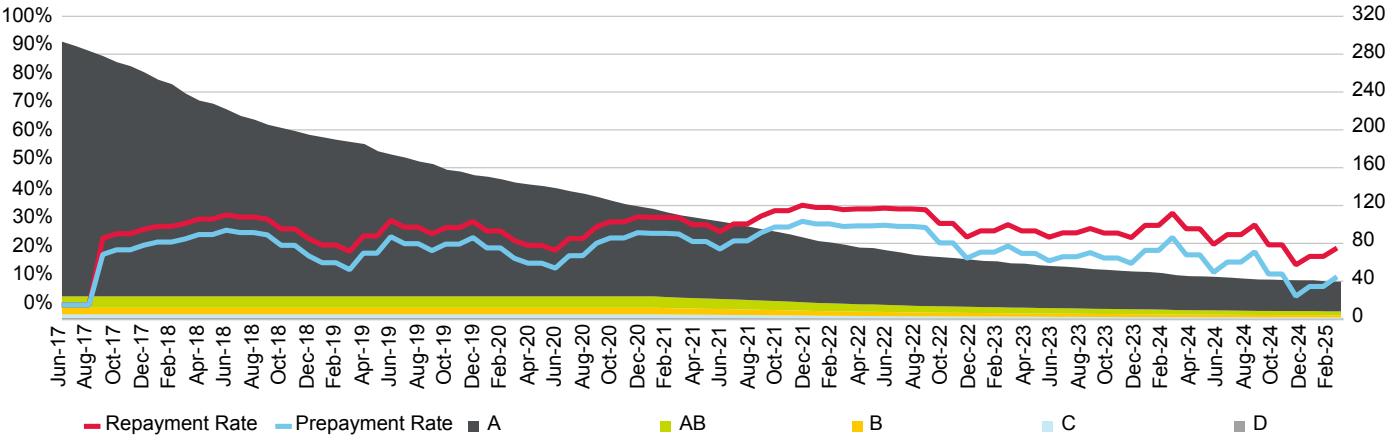

Current Loan To Value Ratio Distribution

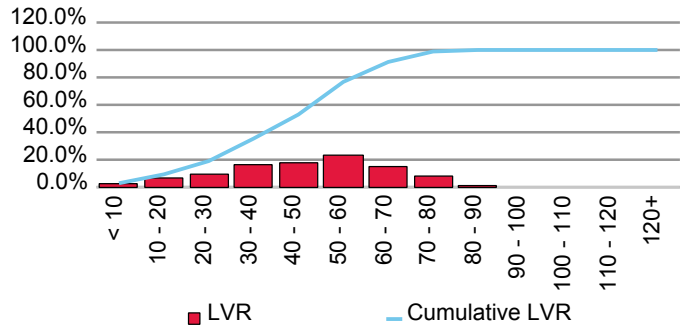

Current Loan Size Distribution (A\$,000)

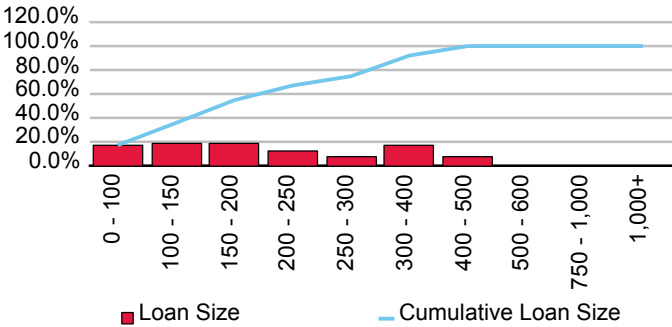

Cumulative Losses

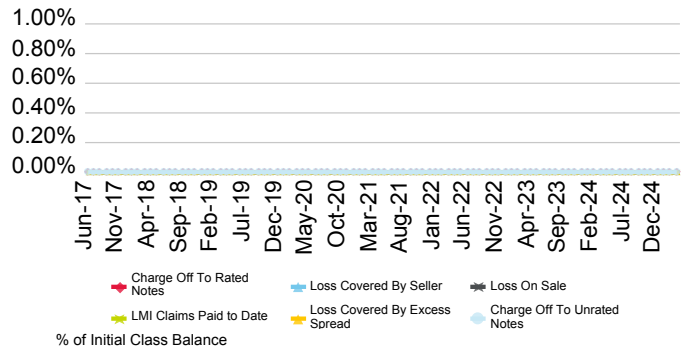

Current Geographic Distribution

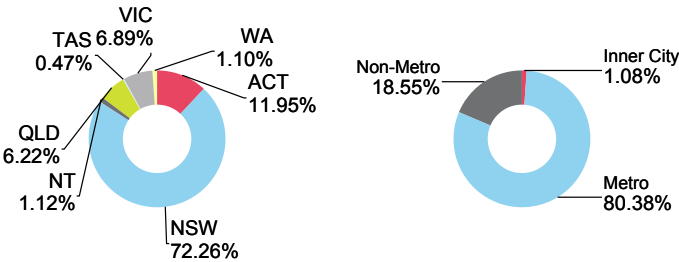

Illawarra Series 2024-1 RMBS Trust

Originator	Servicer	Servicer Ranking	Outlook
IMB Ltd.	IMB Ltd.	Not Ranked	Not Applicable

Loan Pool Arrears Performance vs SPIN

Arrears Reported on a Scheduled Balance Basis

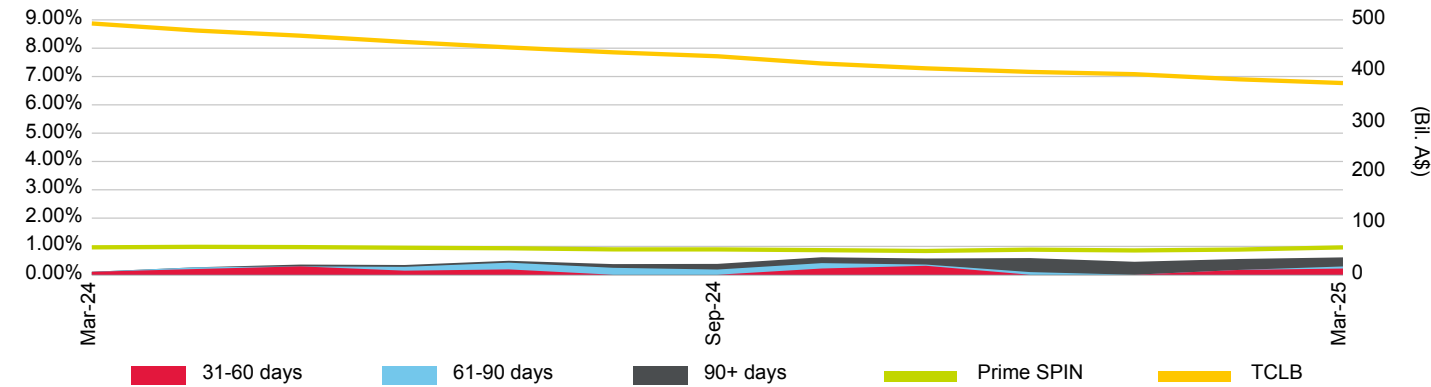

Loan Pool Repayment Trend and Outstanding Security Balance

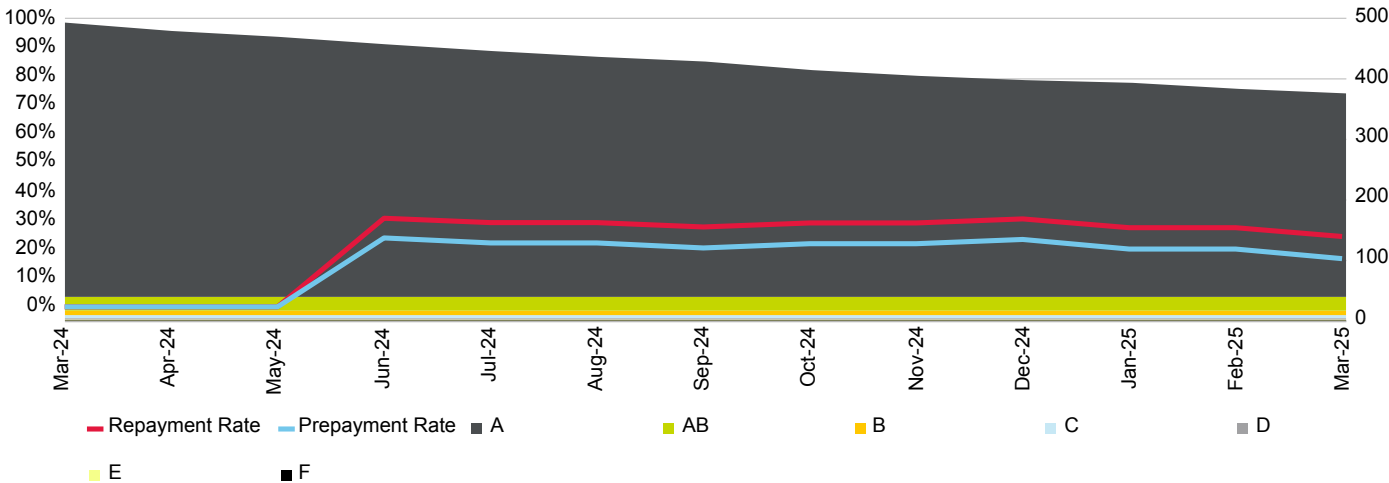

Current Loan To Value Ratio Distribution

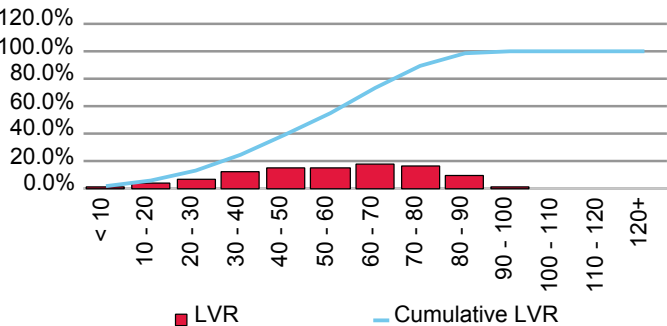

Current Loan Size Distribution (A\$,000)

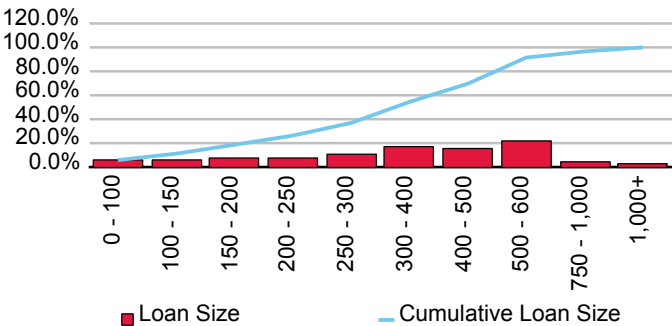

Cumulative Losses

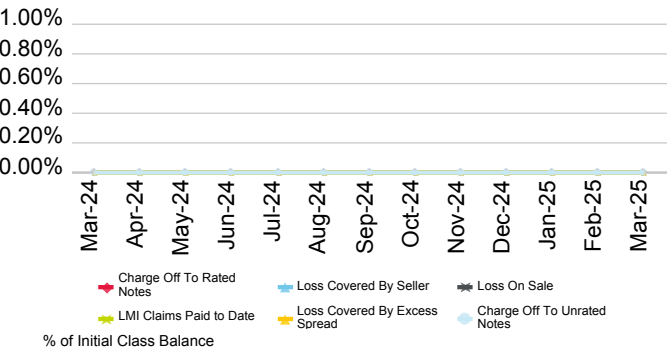

Current Geographic Distribution

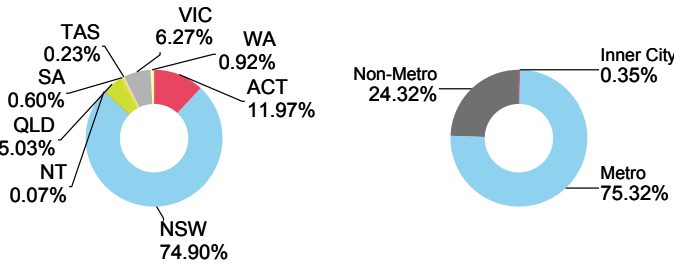

ING Bank (Australia) Ltd.

First Issue Released	Total # Domestic Issues	Total # Cross Border Issues	# Outstanding	Value Outstanding
20-Oct-08	11	4	7	Mil. A\$ 12,704.51

Loan Pool Arrears Performance vs Prime SPIN

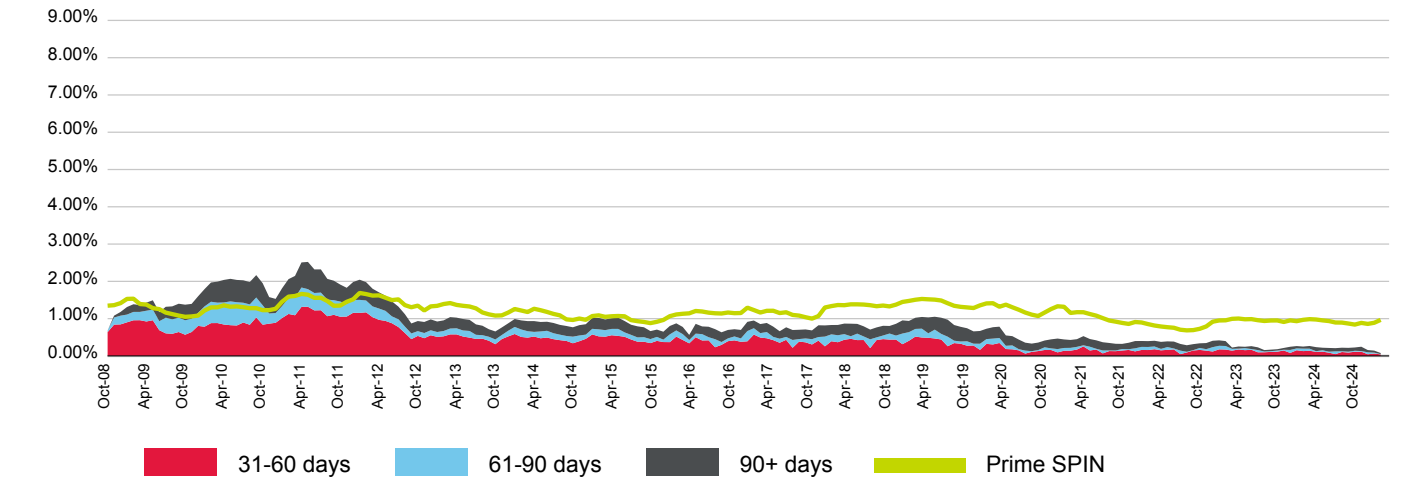

(%)	Apr-24	May-24	Jun-24	Jul-24	Aug-24	Sep-24	Oct-24	Nov-24	Dec-24	Jan-25	Feb-25	Mar-25
31-60 days	0.14	0.11	0.12	0.09	0.05	0.10	0.09	0.11	0.11	0.04	0.06	0.04
61-90 days	0.06	0.02	0.04	0.03	0.07	0.02	0.02	0.03	0.02	0.05	0.02	0.01
90+ days	0.07	0.11	0.07	0.10	0.09	0.10	0.10	0.09	0.12	0.06	0.05	0.03
Total	0.27	0.24	0.22	0.21	0.21	0.22	0.22	0.23	0.25	0.16	0.14	0.08
Prime SPIN	0.99	0.98	0.95	0.94	0.90	0.89	0.87	0.84	0.89	0.86	0.89	0.97

Prepayment & Repayment Rates vs Prime SPPI

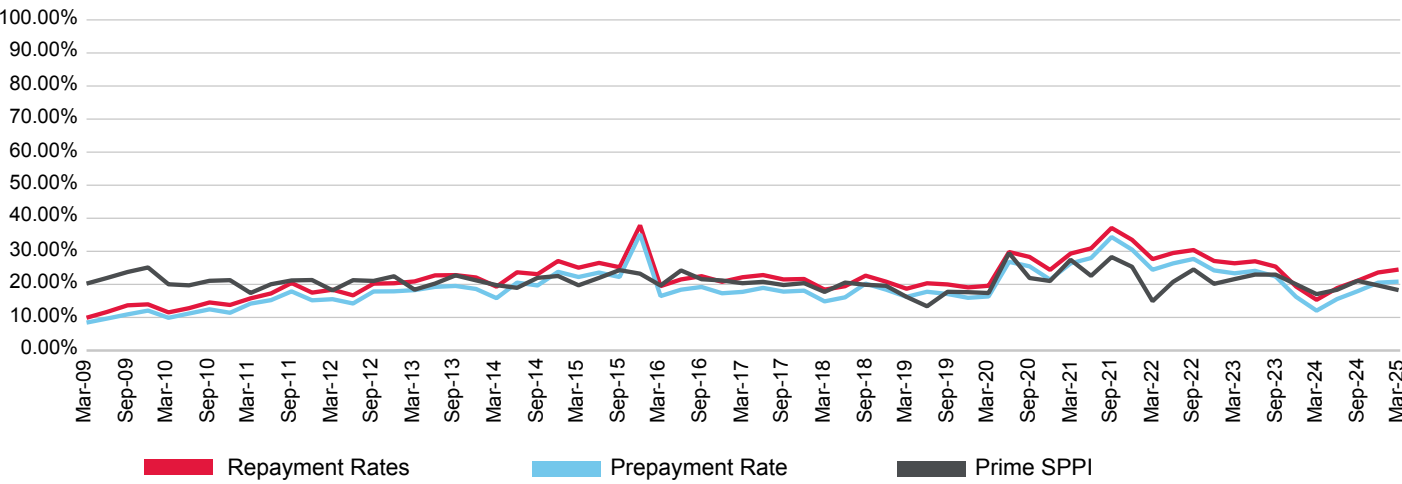

(%)	Jun-22	Sep-22	Dec-22	Mar-23	Jun-23	Sep-23	Dec-23	Mar-24	Jun-24	Sep-24	Dec-24	Mar-25
Prepayment	26.34	27.70	24.22	23.35	24.09	22.40	16.23	12.06	15.57	17.93	20.52	20.83
Repayment	29.49	30.38	27.08	26.38	26.99	25.38	19.35	15.32	18.88	21.11	23.60	24.49
Prime SPPI	20.76	24.52	20.17	21.60	22.96	22.95	20.03	17.04	18.37	21.06	19.68	18.26

IDOL 2019-1 Trust

Originator	Servicer	Servicer Ranking	Outlook
ING Bank (Australia) Ltd.	ING Bank (Australia) Ltd.	Not Ranked	Not Applicable

Loan Pool Arrears Performance vs SPIN

Arrears Reported on a Scheduled Balance Basis

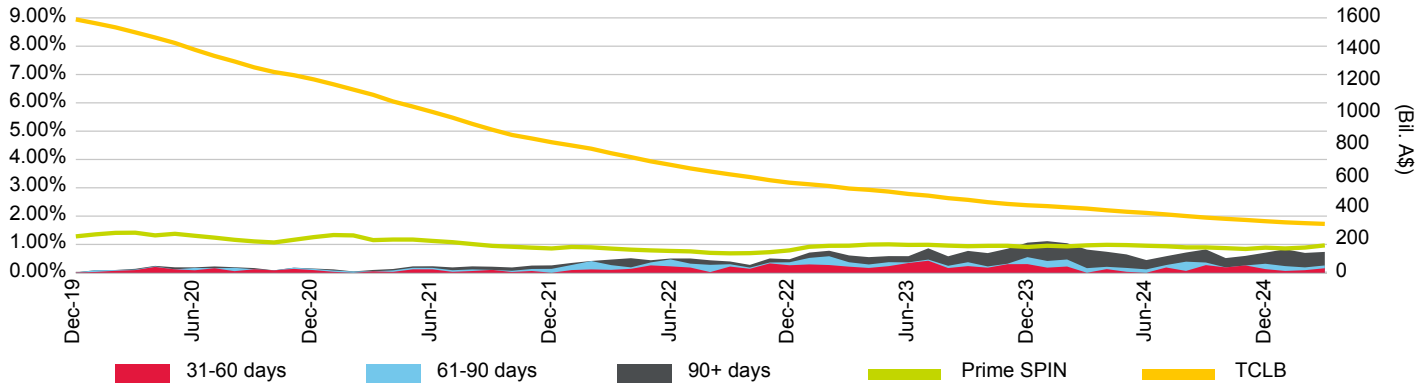

Loan Pool Repayment Trend and Outstanding Security Balance

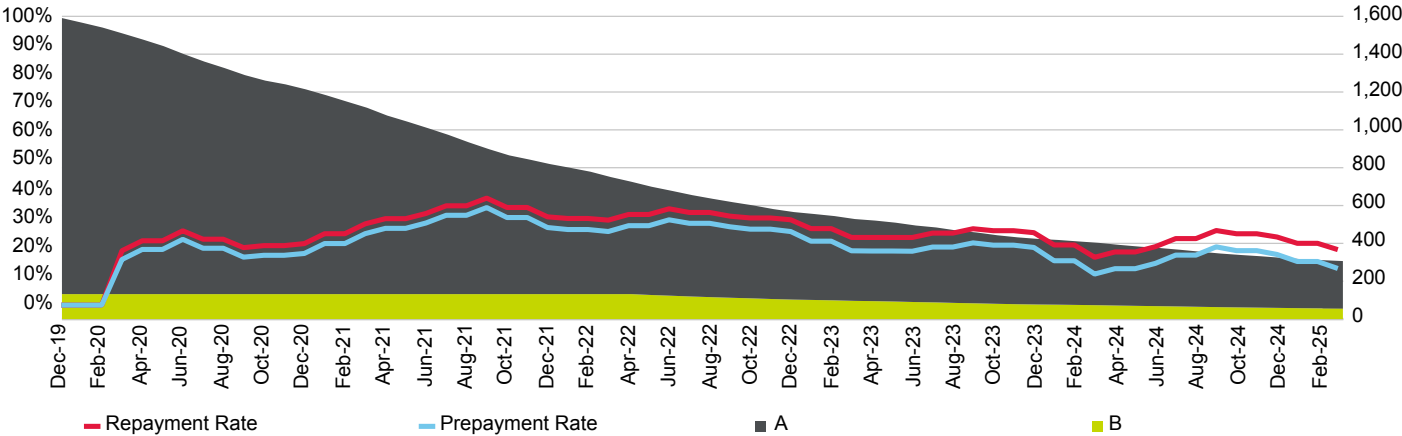

Current Loan To Value Ratio Distribution

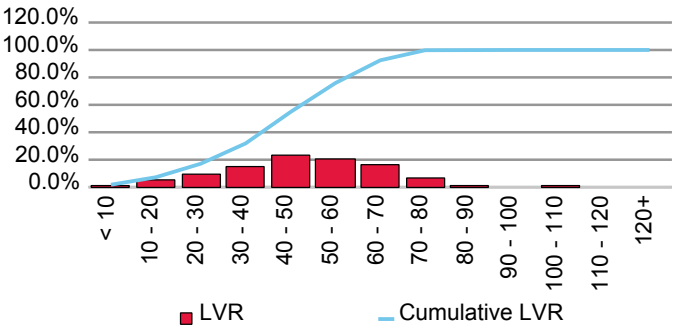

Current Loan Size Distribution (A\$,000)

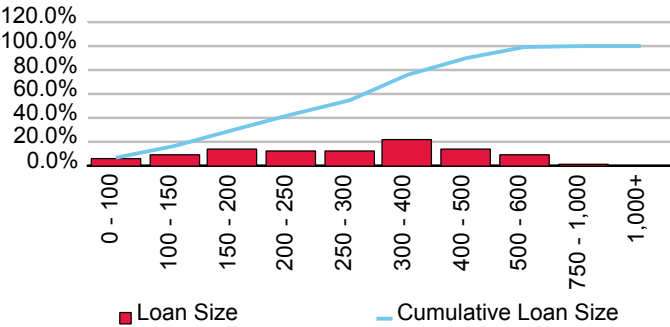

Cumulative Losses

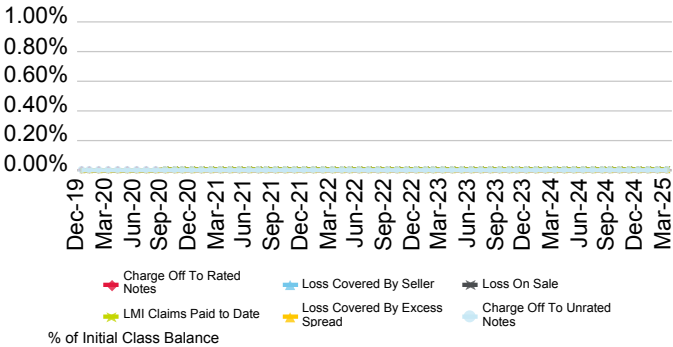

Current Geographic Distribution

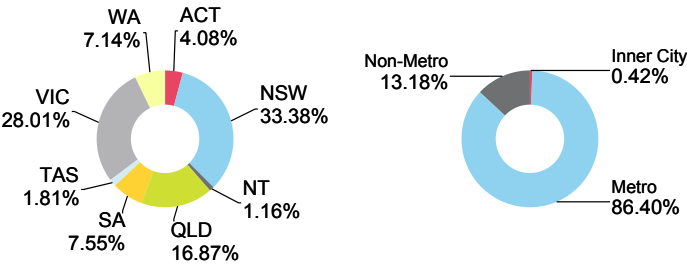

IDOL 2023-1 Trust

Originator	Servicer	Servicer Ranking	Outlook
ING Bank (Australia) Ltd.	ING Bank (Australia) Ltd.	Not Ranked	Not Applicable

Loan Pool Arrears Performance vs SPIN

Arrears Reported on a Scheduled Balance Basis

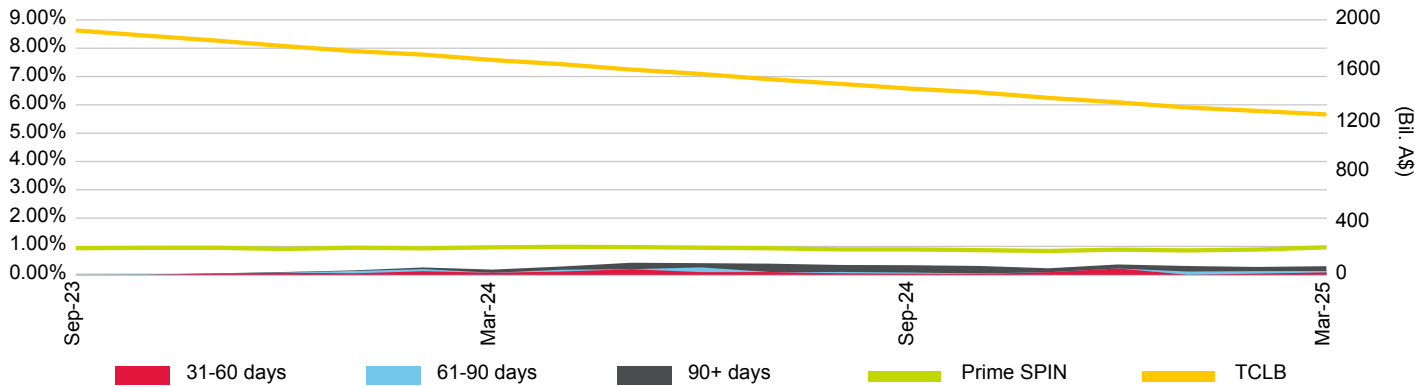

Loan Pool Repayment Trend and Outstanding Security Balance

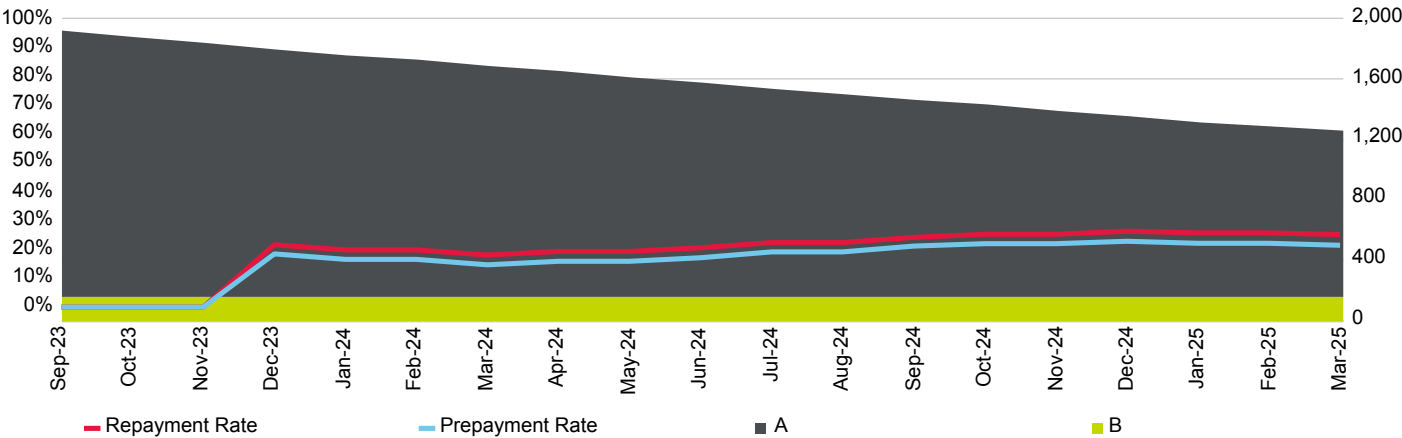

Current Loan To Value Ratio Distribution

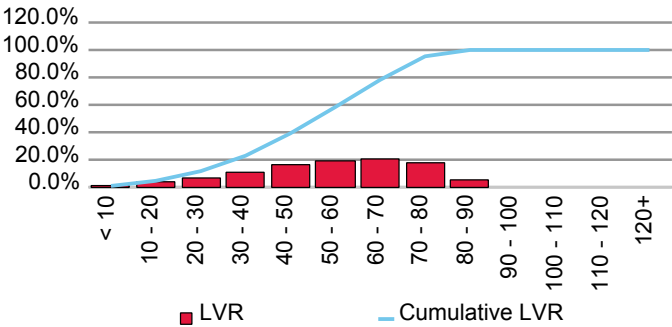

Current Loan Size Distribution (A\$,000)

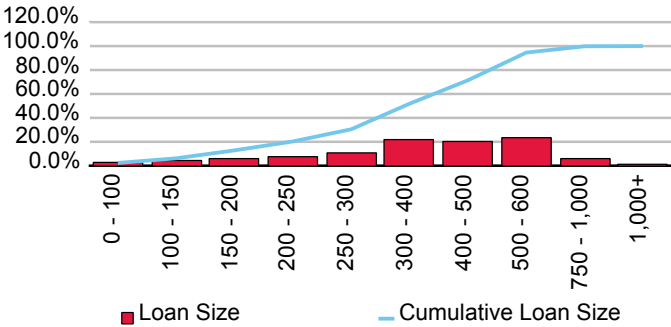

Cumulative Losses

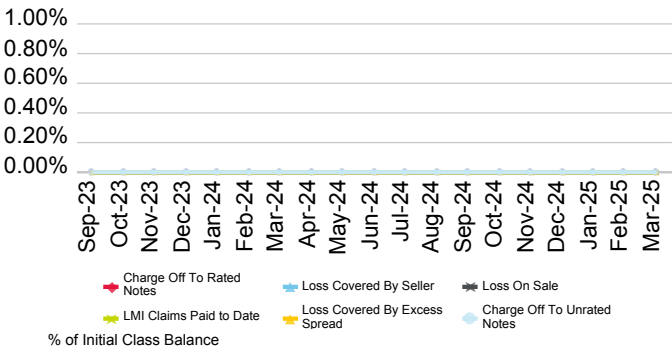

Current Geographic Distribution

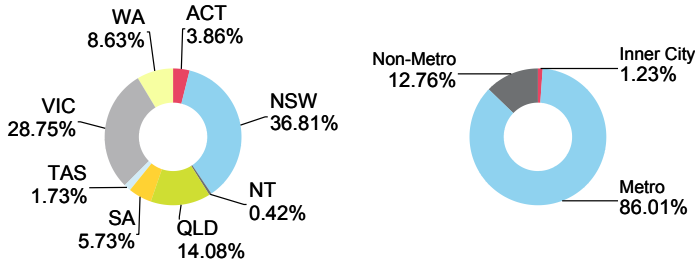

IDOL 2024-1 Trust

Originator	Servicer	Servicer Ranking	Outlook
ING Bank (Australia) Ltd.	ING Bank (Australia) Ltd.	Not Ranked	Not Applicable

Loan Pool Arrears Performance vs SPIN

Arrears Reported on a Scheduled Balance Basis

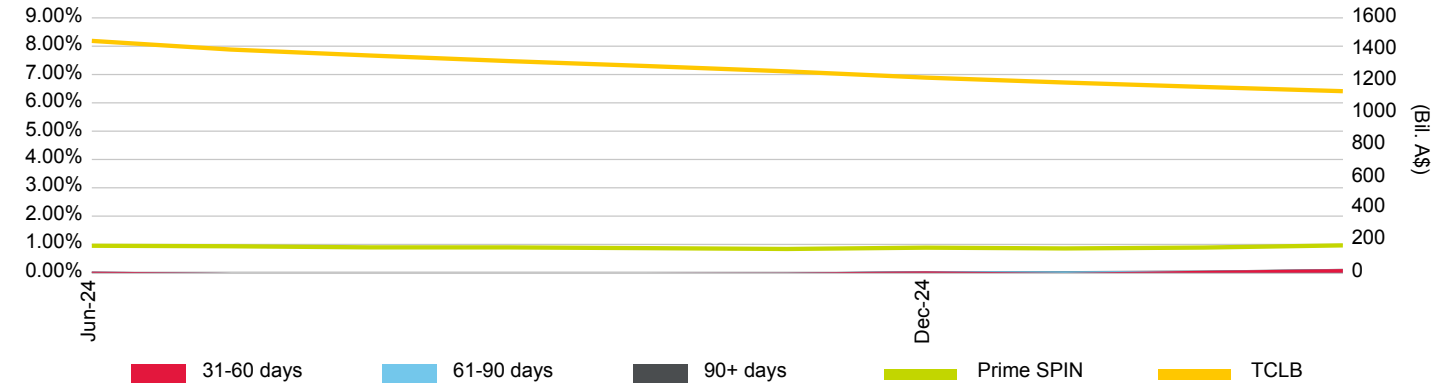

Loan Pool Repayment Trend and Outstanding Security Balance

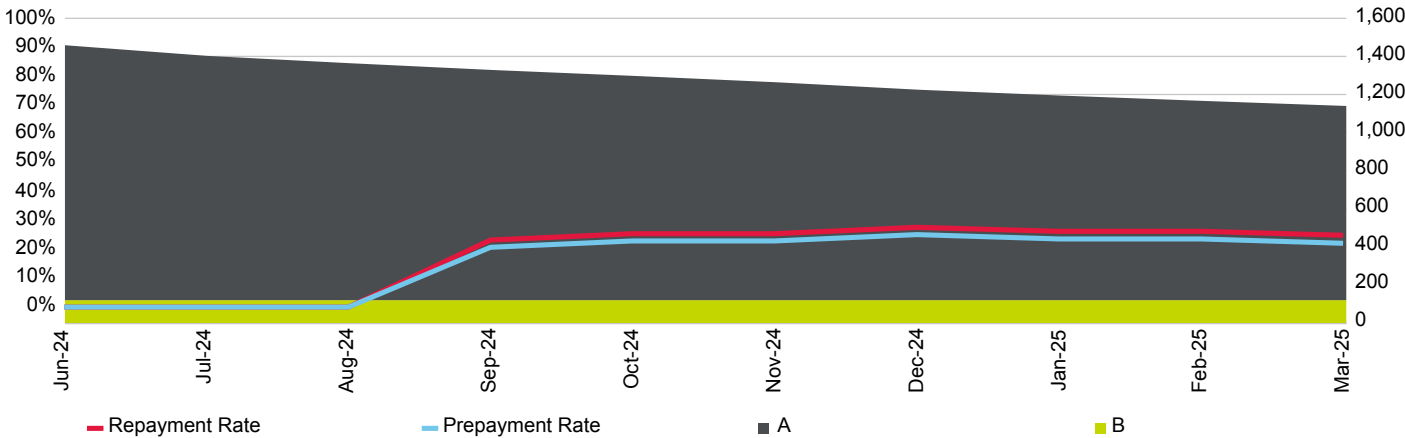

Current Loan To Value Ratio Distribution

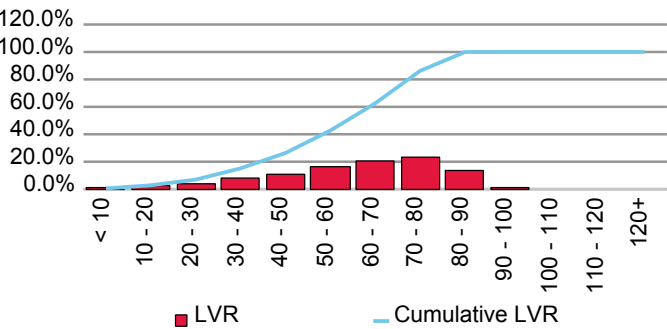

Current Loan Size Distribution (A\$,000)

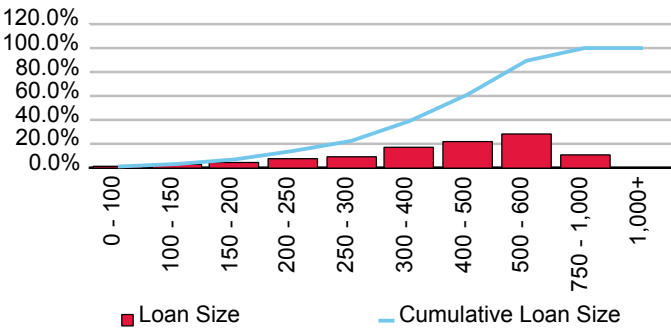

Cumulative Losses

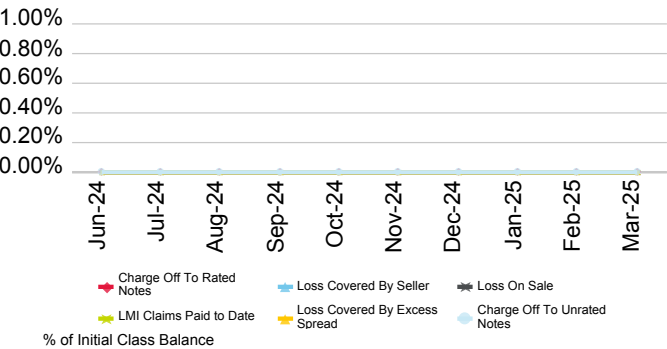

Current Geographic Distribution

